COMIC PAGE
SATURDAY,
FEBRUARY 25, 1939.

(Copyright, 1939.)



(Copyright, 1939.)



(Copyright, 1939.)



(Copyright, 1939.)



(Copyright, 1939.)



(Copyright, 1939.)



(Copyright, 1939.)



ON TODAY'S EDITORIAL PAGE

The Neutrality Act: *Editorial and Cartoon.*
Missouri's Poetry Day: *Editorial.*
Preparedness as a Road to Peace: *From a Radio Address by Senator Pittman.*

ST. LOUIS POST-DISPATCH

Sunday Post-Dispatch—86 Pages Today

Sections	Pages	Sections	Pages
Comics, 2 Sections	12	Main News	Part 1 12
Editorial	Part 7 — 6	"Pictures"	20
Financial		Real Estate	Part 3 10
Everyday	Part 8 — 8	Society	Part 6 10
Magazine		Sports	Part 2 4
Radio		Wants	Part 4 4
Drama			

VOL. 91. No. 174. PART ONE. ST. LOUIS, SUNDAY MORNING, FEBRUARY 26, 1939. PAGES 1—12A ★★★★★ PRICE 10 CENTS.

HINES FOUND GUILTY ON ALL 13 COUNTS IN RACKET TRIAL

New York City Jury Convicts Tammany District Chief of Having Been Paid Political Protector of Policy Gang.

MAXIMUM TERM COULD BE 27 YEARS

Bail Continued, Counsel Says He Will Appeal — Defendant Feels as If He Had Been Kicked — Dewey's Reaction.

By the Associated Press.

NEW YORK, Feb. 25.—James J. Hines, district leader and a power in Tammany Hall councils for 26 years, was convicted tonight on all of the 13 counts of an indictment charging him with having given paid political protection to a gigantic policy racket headed by the gangster Dutch Schultz.

The jury, which had been out, including time for lunch and instructions, for two minutes short of seven hours, had heard State's witnesses declare Hines accepted $500 a week from the coffers of the $20,000,000-a-year racket for services in allegedly corrupting police and magistrates and took thousands more in tainted money for political campaigns.

The jury returned to the General Sessions courtroom at 7:23 p. m. and declared Hines guilty. As the court clerk enumerated each of the 13 counts, Leonard Hobert, foreman of the jury, intoned a monotonous "guilty" to each.

Before the jury filed into the room, Hines had moved back from his customary place at the defense table, and Capt. Thomas Fanning of the court police squad took up a position beside him. Hines' lawyer, Lloyd Paul Stryker, also moved to his side, with a glance of encouragement.

Hines gripped the rail in front of him until his usually pink hands showed a pallid white. Only two members of his family were in the courtroom—his eldest sons, James Jr. and Philip, former Harvard boxer.

Feels Like a Man Kicked.

"I feel like a man that has been kicked in the belly," the 62-year-old Democratic politician remarked after the verdict was read.

Judge Charles Nott Jr. set March 13 for sentencing and allowed Hines continued freedom until then under bail. The maximum sentence that could be imposed would be 27 years in prison—three years on the conspiracy count and two years on each of the felony charges. Stryker said he would file an appeal as soon as possible.

The end of the trial came with unexpected suddenness. The jury had seemed uncertain, having come back into the courtroom for instructions three times before returning a verdict. On its last visit, the jury inquired about the rules for corroborative evidence and, receiving a reply from Judge Nott, all nodded affirmatively. Then, within 15 minutes, they returned with the verdict. Evidently not expecting an early verdict, spectators had almost deserted the musty old courtroom in the Criminal Courts Building.

The jurors' last question obviously showed they were weighing the testimony of three confessed Schultz henchmen who had testified against Hines—men whom the defense had scathingly denounced as confirmed perjurers. They were J. Richard (Dixie) Davis, the Schultz lawyer; George Weinberg, who committed suicide, and Harry Schoenhaus.

District Attorney Thomas E. Dewey, trying the most sensational case of his sensational career, nervously paced the corridors with his aides awaiting a verdict. He declared, though, he was confident of conviction. It was Hines' second trial, the first having ended in a mistrial last fall.

$20,000 Bail Is Continued.

Judge Nott granted the continuance of the $20,000 bail, he said, because he planned a two-week vacation and "would not lock up anybody who would give bail to suit my private convenience."

Judge Nott said he was departing from custom in not committing the defendant, but remarked "it is a poor rule that does not allow for an exception," and that he was making the exception "not because it is Hines," but because of his need for a vacation and the offer of satisfactory bail. He granted the jury three years exemption from jury service and extra compensation for its "arduous" work, and said he thought

Continued on Page 2, Column 8.

Trade Commission's Vigilance Over Things Americans Buy Has Become One of Its Biggest Jobs

Authority Given It Almost as Afterthought Is Employed to Stop False Claims for Articles Used From Cradle to Grave.

By RICHARD L. STOKES
A Staff Correspondent of the Post-Dispatch.

WASHINGTON, Feb. 25. — The Federal Trade Commission on Tuesday will begin a review of its experience in law administration before the Temporary National Economic Committee, a fact calling attention to the campaign waged by this independent commission—particularly since it was furnished with new, sharp teeth by the Wheeler-Lea amendments of March 21, 1938—against misrepresentations potentially affecting every household, and ranging from "drugless" remedies for the nursery to "granite" tombstones and "everlasting" burial vaults.

The record includes "deceptive practices" and "misleading advertisements" covering almost every ill to which flesh is heir, from overweight to rheumatism and from baldness to athlete's foot. It comprises "false representations" as to silks and furs, silverware and stainless steel, washing machines and fruit flavors, mineral water and vitamins, chewing gum and electric organs, light fixtures and cosmetics, radio sets and sleeping powders, tooth washes and therapeutic belts and blankets. It touches on nostrums for dogs and "vibrating" perches for birds.

Established Under Wilson.

The Federal Trade Commission was established in 1914 as part of President Wilson's legislative program. It was designed primarily to stimulate foreign commerce and investigate infractions of anti-trust statutes. Almost as an afterthought the establishment was vested with an authority which has gradually absorbed an important share of its activities—that of compiling information and making inquiries concerning "unfair methods of competition" and "unfair or deceptive acts or practices" on the part of corporations in interstate commerce, except banks, railroads and packing houses.

This clause was interpreted to authorize scrutiny of newspaper and magazine advertising, and later of advertising matter broadcast by radio. By 1929, says the commission's latest report, "it had become apparent that false and misleading advertising in the periodical field was of such volume that it should receive specialized attention." Therefore a board to handle that problem was set up. It is known as the Radio and Periodical Division, and consists of three commission attorneys.

During the fiscal year ending June 30, 1938, the division scrutinized 129,075 advertisements in 524 issues of newspapers and 907 editions of magazines, and noted that 23,843 of these advertisements contained allegations "that appeared to be false and misleading." It examined the script of 490,612 commercial radio continuities, at the rate of 2905 pages each working day, and marked 22,959 advertising broadcasts for further study "as containing representations that may have been false and misleading."

Cease and Desist Orders.

From its beginning the commission was empowered to issue "cease and desist" orders, but these did not become final or carry a penalty until affirmed by a United States Circuit Court of Appeals. In some cases an order was found to have stood 10 years without becoming effective. The original act declared only "unfair practices of competition" to be unlawful, and it was discovered that injury to competitors was difficult and expensive to prove.

The Wheeler-Lea Act of less than a year ago provides that the commission's orders shall become final and conclusive within 60 days from date of service unless appealed by the respondents, declares that "deceptive acts or practices" are unlawful, authorizes fines not exceeding $5000 for violations of cease and desist orders after they have become effective, and specifically defines as illegal "the dissemination or the causing of the dissemination of false advertising of foods, drugs, devices or cosmetics."

One of the commission's favorite instruments, in less flagrant cases, is known as a "stipulation of facts," under which an offending advertiser-vendor is persuaded to sign a detailed confession of his misdoings and an agreement to sin no more. The motive of his surrender is generally to avoid the issuance of a formal accusation and to save expenses incidental to the trial of a complaint. Such a stipulation serves to bar the respondent from appeal proceedings.

Powers in Emergencies.

In emergencies of public interest, the commission may take a shortcut by applying to a United States District Court for an injunction. Fines may be reinforced by imprisonment when intent to defraud is proved, or when an advertised commodity is found to be dangerous to health.

During the fiscal year 1937-38 the

Continued on Page 11, Column 3.

GENERALLY FAIR, WARMER TODAY AND TOMORROW

THE TEMPERATURES.

12 noon	26	7 p. m.	24
1 p. m.	27	8 p. m.	24
2 p. m.	26	9 p. m.	24
3 p. m.	26	10 p. m.	*26
4 p. m.	26	11 p. m.	*26
5 p. m.	25	12 midnight	*26
6 p. m.	24	1 a. m.	*24

*Indicates street reading.

Yesterday's high 27 (1 p. m.); low 24 (7:45 a. m.).



Official forecast for St. Louis and vicinity: Generally fair and warmer today and tomorrow.

Missouri: Generally fair today and tomorrow; warmer in west and north portions today and in south and east central portions tomorrow. Colder in extreme northwest portion tomorrow.

Illinois: Mostly cloudy today and tomorrow; light snow in east and south portions today and probably in extreme north portion tomorrow; warmer in south portion, colder in extreme north portion tomorrow.

Sunset, 5:50. Sunrise (tomorrow) 6:37.

This Week's Weather Forecast.

CHICAGO, Feb. 25.—The weather outlook for next week for the Upper Mississippi and Lower Missouri Valleys: Frequent precipitation in north, generally fair in south; temperatures near to somewhat above normal.

YEAR'S HEAVIEST SNOW CONTINUES; 6.6 INCHES

Mist Glazes East Side Streets—Missouri and Illinois Highways Slippery.

Efforts to clear streets and highways in St. Louis and vicinity, after the heaviest snowfall of the season, continued last night. Snow began falling about 8 p. m. Friday and at 6 o'clock last night the measurement was 6.6 inches.

The Weather Bureau in the Federal Building recorded the snowfall as "continuous," although only a few flakes were in the air at mid-afternoon yesterday. It began snowing again last night, but no further measurements were reported.

A fine mist began falling in the vicinity of East St. Louis late yesterday, freezing as it struck the pavement. Highway crews sanded hills and curves. Cinders were spread at the principal intersections in East St. Louis.

As the snow packed on streets and highways they became slippery, impeding traffic. Hard-packed snow on county roads slowed automobiles to a crawling pace.

Mrs. Mabel Anderson, 1417 Palm street, and Mrs. Madeline Hays, 3935 Washington boulevard, were treated at City Hospital yesterday for leg fractures suffered in falls on icy sidewalks.

In Western and Southwestern Missouri the snowfall was six inches or more. In Illinois, highways near Chicago were extremely slick and the heaviest snowfall was in the central part of the State.

Except for cancelation of north-and-south flights, air line traffic at the Lambert-St. Louis Field virtually had returned to normal last night. Service to the Southwest was resumed after several flights had been canceled.

The city sent 380 men, 92 trucks and 20 snowplows out yesterday, endeavoring principally to clear main thoroughfares and intersections. Work of clearing, which will cost the city $5000 to $6000, probably will continue today. St. Louis County put cinder-spreading crews, four plows and five scrapers to work on main roads. Illinois and Missouri highway workers also were removing snow, but were hampered by the widespread coating and its softness and depth. The Public Service Co. operated 25 snowsweepers on trolley lines and had 30 trucks spreading gravel and salt.

LABOR ACT HEARING MARCH 10

Proposed Amendments Will Be Taken Up Then, Senator Says.

WASHINGTON, Feb. 25.—Chairman Thomas (Dem.), Utah, said today the Senate Labor Committee would begin hearings March 10 on proposed amendments to the National Labor Relations Act.

ROOSEVELT ASKS CIO AND A. F. OF L. TO NAME BOARD TO FRAME PEACE

In Letters to John L. Lewis and William Green, Urges Heads of Rival Labor Organizations to Compose Differences.

FEDERATION CHIEF ACCEPTS AT ONCE

Appoints Committee to Negotiate— Lewis, However, Refuses to Make Any Comment on President's Suggestion.

By the Associated Press.

MIAMI, Fla., Feb. 25.—President Roosevelt in a dramatic plea for a united labor movement today asked the Congress of Industrial Organizations and the American Federation of Labor to name a committee to negotiate an early peace.

In virtually identical letters to John L. Lewis, chairman of the CIO, and William Green, president of the A. F. of L., he declared: "Labor faces a challenge in finding itself divided into opposing camps, but I am sure that labor can and will meet this challenge with understanding and good will."

Green, in New York, at once accepted the President's suggestion and selected a committee to represent the A. F. of L. In Washington Lewis refused to comment on the Roosevelt letter.

The letters were made public at temporary White House offices here while the President spent his seventh day at sea on the cruiser Houston in the vicinity of the annual fleet maneuvers.

Their timing was regarded in official circles as especially significant in view of the speech by Harry L. Hopkins, Secretary of Commerce, in Iowa last night in which the former WPA administrator outlined a program for industrial recovery which included a call on labor to show "tolerance and fairness" in dealing with employers.

Guesses at the Motive.

Some observers saw in the presidential appeal an attempt to bring about a union of the labor forces—at odds for more than three years over the CIO-sponsored Industrial Union and the craft movement of the A. F. of L.—well ahead of the presidential campaigns in 1940.

The President told Lewis and Green the opportunities for a "united and vital labor movement to make a contribution to American life of help to the present and future generations were never better."

He said the American people sincerely hoped that a "constructive negotiated peace" could be achieved "within the early months of the new year" and he expressed hope that Lewis and Green would soon give him the names of the members of the peace committee. He added Government assistance would be "gladly given" if it was wanted.

President Gives Four Reasons.

The President gave four reasons why the two groups should end their differences:

First, because it is right.

Second, because the responsible officers of both groups "seem to me to be ready and capable" of making a negotiated and just peace.

Third, because "your membership ardently desire peace and unity for the better ordering of their responsible life in the trade unions and in their communities."

Fourth, because the "Government of the United States and the people of America believe it to be a wise and almost necessary step for the further development of the co-operation between free men in a democratic society such as ours."

Quotes Secretary Perkins.

The President said that Secretary of Labor Perkins had informed him "there appear to be no insurmountable obstacles to peace and that in fact there is a real and honorable desire for unification of the labor movement among all parties concerned."

He said the National Manufacturers' Association had recently expressed a desire for a "better understanding of the problems of labor relationships" and expressed willingness "to work with labor in a realistic effort to improve their mutual relations and to better general working conditions."

"The complicated economic and social problems of today," he continued, "require the co-operation of responsible groups of citizens of all walks of life and the effectiveness of labor in this type of council can

Continued on Page 4, Column 3.

LOYALIST LEADERS AGREE TO SURRENDER AND END OF SPANISH WAR DRAWS NEAR

Spanish Chiefs Who Give Up the Fight



PRESIDENT MANUEL AZANA and PREMIER JUAN NEGRIN.

ARMISTICE IS REPORTED LIKELY TO BE PUT INTO EFFECT AT ONCE

Negrin Agreement Said to Follow Written Assurances Reaching London From Franco There Will Be No Reprisals.

BRITAIN AND FRANCE TO RECOGNIZE VICTOR

Paris Reports Say Nationalists Give Promise of Freedom for Country From German and Italian Domination.

By the Associated Press.

PARIS, Feb. 25.—The end of the 31-month Spanish civil war appeared to be only a matter of hours tonight. The Government, officials of the Madrid loyalists said, has agreed to offer its virtual surrender.

The capitulation to the insurgent Nationalist Government of Generalissimo Francisco Franco will be called an "armistice," according to the officials, who declared the truce might go into effect late tonight or tomorrow. Only unforeseen resistance by Government followers, they said, could postpone the end.

The agreement to capitulate was said to have been given by Government Premier Juan Negrin after written assurances had reached the British Government from Franco that there would not be reprisals against Spanish Government leaders. Nationalist authorities likewise would give assurances of Spain's freedom from German and Italian domination, it was stated.

The assurances, largely meeting Negrin's terms for Government surrender, were said to have been given by Franco apart from negotiations in Britain and France for recognition of the Nationalist regime, expected Monday.

British Pledge Reported.

The British Government was believed to have agreed to pledge the performance of Franco's promises, because the Generalissimo has refused to treat directly with the Government or to offer conditions for its surrender.

It was understood that the time for the armistice to become effective was being discussed between the British Government and Pablo Azcarate y Florez, the Spanish Ambassador to London, and representatives of Franco's Cabinet. The peace was said to have been proposed by Britain.

The battlefronts in Spain were as quiet tonight as though an armistice already had been declared. Not even an air raid was reported.

The Madrid Government's acceptance of the armistice was said to have been decided at a Cabinet meeting yesterday and to have been sent to the Spanish Ambassador at London.

President for Peace.

Government Foreign Minister Julio Alvarez del Vayo conveyed it to Manuel Azana, Government President, at the Spanish Embassy in Paris. Azana recently has been an outspoken advocate of peace.

Negotiations to follow the end of hostilities, which have been virtually non-existent since the fall of Barcelona, Jan. 26, it was understood, would be limited to fixing a means for Negrin and other Government leaders to leave Spain.

It was believed by Spanish Government officials here that Nationalist occupation of the Government zone, embracing Madrid, Valencia and Alicante, would follow a few days after the armistice. This central area, embracing one-fourth of Spain, is all that the Government has left after two years, seven months and one week of civil war. From the beginning of the conflict, in a revolt in Spanish Morocco, July 18, 1936, the war has been a succession of defeats for the Government forces.

Azana conferred at length this morning with Alvarez del Vayo at

Continued on Page 2, Column 5.

SUPPORT OF CLARK FOR PRESIDENCY GAVELED THROUGH

Cries of "Fixed" Raised at Young Democratic Club Convention—Hotel Fire Routs Delegates.

By the Associated Press.

JOPLIN, Mo., Feb. 25. — Amid cries of "packed" and "fixed" a resolution indorsing Senator Bennett C. Clark for the Democratic nomination for President was declared adopted at a night meeting tonight of the Young Democratic Clubs of Missouri.

In late afternoon, the same resolution was tabled when bedlam followed its introduction at a general meeting attended by several hundred delegates. Tonight's meeting was attended by about 60. Seven hundred and fifty delegates came here for the convention.

J. Howard Hannah, Springfield, convention chairman, gaveled through the resolution and banged the convention to a close at tonight's session, which lasted but two minutes. Shouts of "discussion" and "no" marked his action.

Wire From Truman Applauded.

Earlier in the meeting the reading of a telegram from Senator Harry S. Truman of Kansas City was received with wild applause. Forrest Smith, State Auditor, referring to the demonstration indirectly later in the session, warned the convention Missouri had been offered its first opportunity in years to have a presidential candidate, adding "I don't think we ought to push that opportunity away."

Lack of reference by the Resolutions Committee to either Gov. Stark or the State administration was noticeable. Other resolutions adopted included indorsement of the work of the Dies Committee and of the policies of President Roosevelt.

Marvin Wright of Salisbury was elected president. His only opponent, Dan M. Carr of Sedalia, withdrew. Mrs. Gladys Smart Branstetter of Fulton was elected vice-president; Miss Mary Cleeton of Milan, secretary, and David McMullan of St. Louis, treasurer.

Fire in Convention Hotel.

Fire broke out on the fourth floor of the nine-story Connor Hotel at 8 p. m. tonight while it was jammed with delegates to the convention.

Flames swept through three and damaged a fourth room of the east wing before firemen, using two lines of hose and an aerial ladder, brought the fire under control.

Lights went out. Elevators failed. Dense smoke filled all five upper floors and guests clogged stairways for several minutes but all reached safety without injury.

The blaze originated in a suite which had been occupied by Dwight H. Brown, Secretary of State; Joe Ward, his secretary, and J. I. Duke, also of Jefferson City. Hotel records showed they checked out at 6 p. m.

SAYS ROOSEVELTS WILL RETURN VISIT OF KING GEORGE V

English Magazine So Reports 'With Some Authority'—'President Fond of England.'

(Copyright, 1939, New York Tribune, Inc.)

LONDON, Feb. 25.—The English news magazine "Cavalcade," which was first to suggest the visit next spring of King George VI and Queen Elizabeth to the United States, reported this week "with some authority that one outcome of the royal visit to the White House will be a return visit by the President and Mrs. Roosevelt to Buckingham Palace." The source of the authority was not disclosed.

"The President is fond of England," the magazine added, "having been tutored here as a boy. He is of predominantly British descent, despite his Flemish middle name and Dutch last one.

"There is a constant stream of British visitors and also friends to the White House and the family mansion at Hyde Park, but, because it might be politically embarrassing, it is explained to the press that they are friends of his mother."

PILOT IN AIRLINER CRASH, TWO DISPATCHERS SUSPENDED

3 Involved in California Accident, In Which 5 Were Killed, to Get Hearing in 30 Days.

By the Associated Press.

WASHINGTON, Feb. 25. — The Civil Aeronautics Authority suspended today for 30 days Federal licenses issued to First Pilot Charles B. Stead and two United Airlines dispatchers as a result of the crash of a transport plane off Point Reyes, Cal., last Nov. 29.

Authority officials said Capt. Stead and the two dispatchers Thomas P. Van Sciever and Philip S. Showalter, would be given a hearing within 30 days to determine whether the suspension orders should be made permanent.

The plane, piloted by Stead, crashed off Point Reyes in a fog during a flight from Medford, Ore., to Oakland, Cal. Only Stead and one passenger of seven persons aboard survived.

TOM MOONEY OPERATED ON

Under Knife Two Hours in Effort to Correct Gall Bladder Ailment.

SAN FRANCISCO, Feb. 25.—Dr. Leo Eloesser said Thomas J. Mooney was "all right at present" after an operation that lasted nearly two hours today to correct a gall bladder ailment.

Mooney, pardoned Jan. 7 by Gov. Culbert L. Olson and released from 22 years' imprisonment for the 1916 San Francisco Preparedness day parade bombing, became ill in Los Angeles three weeks ago and canceled a speaking tour.

FIRES FOR ART HILL COASTERS

Sledding Permitted in City Parks, It Is Announced.

Coasting will be permitted in city parks, the Park Department announced yesterday.

At Art Hill in Forest Park bonfires will be provided for comfort of sledders.

INSURANCE REPORT FILED; NO LIGHT ON C. R. STREET FUND

Accounting to U. S. Court for Missouri Premiums Does Not Explain $447,000 He Handled.

Special to the Post-Dispatch.

KANSAS CITY, Feb. 25.—An accounting for $2,770,562 of impounded Missouri fire insurance premiums, filed today in United States District Court here, was the first step in the attempt of District Attorney Maurice M. Milligan to locate the source and destination of $447,000 which passed through the hands of the late Charles R. Street of Chicago, co-trustee of the impounded fund, in 1935 and 1936.

In a suggestion filed with the court, Milligan asked that the accounting be ordered and stated that, if the accounting should fail to reveal the facts as to the payments made to and through Street, Milligan would further ask "that an examination of corporate officers and also of the books, records, correspondence and memoranda of the aforesaid fire insurance companies, relating to the Missouri fire insurance rate litigation, be made."

This indicates that Milligan's next step will be to ask that the insurance company officers be summoned for questioning as to the Street transactions. The accounting made today, as anticipated by the District Attorney, did not reveal any facts relating directly to those transactions.

Street Paid $47,093 Tax Claim.

As disclosed recently, Street was confronted in 1936 with a deficiency income tax claim of $47,093 on $100,000 which had come into his hands in 1935, and which he stated was used for "expenses" in the Missouri fire insurance rate compromise. Street was advised that he would either have to make proper showing of the use of the money for expenses, identifying the recipients, or pay the tax claim. He paid the $47,093.

The $100,000 to which this claim related was additional to the $347,582 which is alleged to have passed into Street's hands in the same matter, and on which the Government now bases a pending tax claim against Street's estate. Circumstances surrounding the two deficiency income tax claims point to Street's having distributed about $450,000 to unidentified persons in Missouri, in connection with the rate compromise.

Filed by Trustees' Attorneys.

Th accounting was filed by attorneys for the trustees of the fund, Robert J. Folonie and Ernest A. Hennie, the latter having succeedd Street as trustee. A firm of public accountants prepared the accounting, in which disbursement of the impounded $2,770,562 was traced.

The excess premiums were impounded in United States District

Continued on Page 3, Column 2.

CHICAGO'S KELLY EXPECTED TO BAG ANOTHER VICTORY

Despite All Attacks on Machine, Mayor Has Enlisted Labor, Reformers and Even Reds on His Side.

COURTNEY HAMMERS AWAY AT GAMBLING

Democrat Has Primary Backing of Col. Knox — Green, G. O. P. Entry, Demands New Leadership

By a Staff Correspondent of the Post-Dispatch.

CHICAGO, Feb. 25.—Newspaper straw votes indicate that Chicagoans will renominate Mayor Edward J. Kelly next Tuesday over State's Attorney Thomas Courtney by a margin of about 3 to 2. If the poll proves correct, it will be taken as advence notice of Kelly's re-election since Chicago has become almost more Democratic than the Solid South.

The test ballots further indicate that Dwight Green, a political neophyte who aided in the prosecution of Al Capone, will lead the now somewhat shopworn William Hale (Big Bill) Thompson by about 65 to 35 for the privilege of being the Republican to be snowed under by the Democratic machine in the April election.

Despite all the attacks that have been made on him in the last half-dozen years as the chief of the Kelly-Nash machine, the Mayor is approaching the primaries with the more or less active support of almost every element in the city. The machine, of course, is for him; and so are most of the business men, headed by Col. A. A. Sprague, receiver for the Rapid Transit Lines, who is acting as his campaign manager.

Reformers Back Kelly.

Labor, represented by the A. F. of L., the CIO and Labor's Non-Partisan League, is on the Kelly bandwagon, too, as are such "liberals" and reformers as Bishop George Craig Stewart of the Episcopal Church; Charlotte Carr, head of Hull House; James Weber Linn, State representative and professor of English at the University of Chicago, and Paul Douglas, the university's "radical" professor of economics, who is running for Alderman under the Kelly banner. The Mayor at one and the same time has the approval of the Communist Party and of Col. R. R. McCormick, publisher of the conservative Republican Chicago Tribune.

Many of Mayor Kelly's new supporters are a little shamefaced about their part in the campaign that is just ending. Kelly is least objectionable among four unsatisfactory candidates, they explain, adding that Courtney is a young reactionary who must be stopped at all costs. As one of them put it to this reporter:

"We are tired of going down fighting and getting nothing. Maybe, if we throw our support to Kelly, he will let us effect a reform here and there. He might just keep one or two of his promises."

Kelly's Bright Outlook.

The Kelly lieutenants are frankly jubilant. To them the new turn in events means that the machine, threatened in the last two elections by the effective opposition of Gov. Henry Horner, will be more strongly intrenched than ever. With Horner gravely ill in Florida and unable to participate in the campaign, they see the machine extending its power to "downstate" Illinois. They boast that Lieut.-Gov. John Stelle, who is presiding in Springfield in the absence of Horner, already "is in the Mayor's hip pocket." The Horner organizations have gone over to Kelly in at least 37 of Chicago's 50 wards.

Kelly, on the advice of his chief strategists—Col. Sprague and Alderman Jacob Arvey, has waged a "dignified" campaign. He has refused to mention Courtney's name or to answer any of the charges leveled against him. "I believe," he said, "that those who deal in political mud packs are political bygones." So he has been pointing to his record. When he took office, he has been saying at rally after rally, "the city was on the verge of bankruptcy, and today it has one of the most efficient administrations in the country."

Knox Backs Courtney.

Courtney, who is the candidate of Col. Frank Knox, publisher of the Chicago Daily News and Republican vice-presidential candidate in 1936, has been hammering away at that "record." He has accused the Kelly administration of raising taxes in the face of falling property values; of failing to get the city's fair share of Federal funds, pointing out that a citizens' committee had to be organized to obtain PWA money for the subway now under construction since Harold Ickes was reluctant to give his approval to it as a Kelly project, and of debauching the city's schools by bringing virtually all positions in the system under political control.

Most of all, Courtney has been assailing Kelly's alleged protection of commercial gambling in Chicago. This reporter was able to establish that a reorganized remnant of the old Capone gang is active in the city. Under the direction of Frank Nitti, Capone's "enforcer," and Paul Ricca, such characters as Jack Guzick, Rocco de Grazia, Ralph Capone, Eddie (Dutch) Vogel, Murray Humphreys, Louis (Little New York) Campagna and "Dago Lawrence" Mangano are not only in gambling, but also in such legitimate enterprises as the wholesale liquor business, linen supply, charged water and ice. For the most part, their customers are the operators of night clubs.

Courtney charges that so far as the gambling is concerned, they are "protected" by City Hall through the instrumentality of William R. Skidmore, junk mogul and reputed head of the old Skidmore-Johnson gambling syndicate. By filing liens against the property of Skidmore and his wife last Thursday, the Government took the first step toward charging him with withholding income tax payments. The Bureau of Internal Revenue will seek to collect $220,000 in taxes and penalties. Courtney has demanded that Kelly be questioned in connection with this proceeding.

Wants Kelly's Income Report.

The State's Attorney has also challenged the Mayor—and the other candidates—to make public their income tax returns since 1932, himself authorizing the Bureau of Internal Revenue to release his reports if similar authorizations are received from Kelly, Green and Thompson.

The Post-Dispatch was informed on good authority in both the Courtney and the Kelly camps that this challenge was issued because a recent income tax return made by the Mayor indicated that he received a substantial sum as a result of gambling—ostensibly from wagers on horse races and elections.

Kelly so far has ignored the challenge—as he has all other Courtney charges. Green, who accepted it, asked Courtney why he did not go back to 1928. The now State's Attorney then was on four public payrolls. He was serving in the Legislature in Springfield; he was sergeant-at-arms of the Chicago City Council; he was attorney for its important building and zoning committee, and counsel for the Chicago Sanitary District.

Kelly's income tax has been under scrutiny before. Some years ago he paid $105,000 in taxes and penalties assessed against him for 1923-1928. This was when Kelly was chief engineer of the Chicago Sanitary District in the whoopee period.

Appeal by Green.

Green, a utilities lawyer, has been urging Chicago voters to "demand new leadership," insisting that the contest between Kelly and Courtney is merely a struggle for the control of the Democratic machine in the city and State. He has also been warning Republicans — many of whom voted as Democrats in the last two Illinois primaries—that if they do so this time, they will be unable to vote in the 1940 primaries as Republicans. As a result, some Courtney partisans, who have been insisting that the Democratic contest is one between the machine and the independent voters, assert that Green's candidacy is little more than a device to keep those independent votes from being cast effectively against the Mayor.

To those who recall some of Big Bill Thompson's lusty campaigns—the campaigns during which he rode into the "Loop" on a cowboy pony to twist the British lion's tail—his attempt at a come-back is disappointing. He, too, is just pointing to the record—to the public improvements of his administrations, and urging the voters to put their municipal affairs into "experienced hands." He hasn't found any burning "issues" like King George V. He may get a substantial number of votes, it is conceded, but he will get most of them for old time's sake.

Meanwhile, the 1,827,362 registrations for Tuesday's voting have set a new record for Chicago, the figure being 57,706 greater than the peak registration of 1936. Investigators for the Board of Election Commissioners and the State's Attorney's office already have discovered hundreds of fraudulent registrations from the cheap hotels and boarding houses of Chicago's notorious First Ward.

Mrs. Anna Burns McGinley Dies.

By the Associated Press.

SEDALIA, Mo., Feb. 25.—Mrs. Anna Burns McGinley, widow of Michael McGinley, for many years a Sedalia merchant, died at her home here today. Survivors include a sister, Miss Ella Burns, St. Louis.

After Hearing the Jury's Verdict



—Associated Press Wirephoto.

JAMES J. HINES (left), in car outside court after his conviction in the New York policy racket trial.

HINES FOUND GUILTY ON ALL 13 COUNTS IN POLICY RACKET TRIAL

Continued From Page One.

the verdict just, fair and in accord with the facts.

Hines was then sworn in and his history taken by Capt. Albert Williams of the court—his age, parentage, and address. On his occupation, Hines reflected a moment and answered: "Insurance." "He reads and writes," the officer remarked without asking.

Hines gave his religion as Catholic, said he drank alcoholic liquors "moderately," and had never been convicted of a crime before.

Just then there was a cheer, "Hurrah for Jimmy!" from the crowd in the lobby outside, under the misapprehension, apparently, that he had been acquitted. The crowd fell into heavy silence when advised of the verdict.

Dewey Issues Statement.

Dewey shook hands with each of the jurors and thanked them for the verdict. The foreman replied: "I didn't do it for you, but for the facts you presented."

In a statement, Dewey declared: "The members of the jury are entitled to the thanks of the whole community. By their verdict they have reasserted the ability of democracy to clean its house of and cast out those who betray it.

"I cannot praise too highly the work of the men who have been responsible for the investigation and presentation of the evidence in this case . . ."

Stunned when the verdict was announced, Stryker cried openly as he leaned on a courtroom rail. When he had collected himself to speak of the appeal, Hines interrupted with: "Sure, we'll appeal and we'll win, too."

Testimony During 27 Days.

Testimony in the case had taken 27 days and filled thousands of pages of transcript. Dewey alone presented 45 witnesses. The defendant did not testify in his own behalf.

State witnesses told a story of thuggery in alliance with political corruption that Stryker scornfully declared was "a detective story." From dusky ex-kings of policy in Harlem to straight-spined police officials, they told how the quick-tempered Arthur (Dutch Schultz) Flegenheimer, long since a victim of gang warfare, moved into Harlem and forged all major policy banks into a single $20,000,000-a-year combine, using gun and blackjack as arguments.

To protect this combine, three of Schultz's one-time trusted henchmen testified, the "Dutchman" put Hines on his payroll for a $1000 retainer and payments of $500 or more a week.

The Court's Long Charge.

Previously, Judge Nott had delivered a charge of one hour and 25 minutes, summing up the case as one which resolved itself into two questions.

The first, he said, was whether an unlawful combination of policy banks was formed and received the political protection of Hines through police, courts and other judicial officers. The second, he told the jurors, was whether Hines was party to a conspiracy to operate the racket.

Judge Nott explained that the indictment under which Hines was brought to trial contained 12 felony counts charging Hines with having conspired to "wilfully contrive and propose to draw lotteries," and one misdemeanor charge of conspiracy.

On opposite sides of the bench as the Judge delivered his charge, sat the ex-choirboy from Michigan, District Attorney Dewey, a Republican presidential possibility, and Hines, the ex-blacksmith from Manhattan's West Side, long one of Tammany's most potent chieftains. Near Hines sat his wife, three sons and their wives and a brother.

PLAN TO SETTLE MEXICAN OIL LAND SEIZURE DRAFTED

Companies Expected to Present Proposal at Capital of Southern Republic This Week.

By the Associated Press.

WASHINGTON, Feb. 25.—A proposal for a settlement of the controversy arising from Mexico's seizure of American-owned oil lands has been drafted, and will be discussed with the Government of President Cardenas in Mexico City next week, informed persons say.

The basis of the proposal is said to be for the Mexican Government to retain title to the properties, but make a long-term contract for their operation by the oil companies formerly owning them.

The proposal was drafted by the oil companies and the negotiations will be carried on by their representatives. It is understood, however, that officials of this Government have been consulted.

Roosevelt Said to Have Seen Plan.

One informant said the plan had received study by President Roosevelt who recently conferred with Mexican Ambassador Francisco Castillo Najera.

This Government has taken the attitude that it was up to the companies to take the initiative in the matter.

In proposing the settlement, the companies were reported to be prepared to ask for definite assurances of what their taxes would be, of satisfactory labor conditions during the term of the contract and of reimbursement for losses sustained because of the seizure in March.

The formula is understood to have the support of the 17 United States oil firms affected by the expropriation decree and of the British and Dutch companies the properties of which also were taken over by the Mexican Government.

Reports circulated in informed quarters in Mexico City tonight said foreign oil companies would offer Mexico $150,000,000 for a 50-year privilege of operating the petroleum industry.

Value of Properties.

The value of the properties has been variously estimated, some placing the total as high as $450,000,000 and the worth of American properties alone at $175,000,000. The companies have given out no valuation figures. The Mexican industrial census of 1935 estimated the investment in the properties at $100,000,000.

Donald R. Richberg, attorney for the Standard Oil interests, and Patrick J. Hurley, attorney for the Sinclair and other independent oil companies in Mexico, are expected to meet in Mexico City about March 1 to represent the companies in the negotiations.

Ambassador Castillo Najera, called home by his Government this week—officially to report on the Pan American conference at Lima, Peru—is expected to take part in the discussions. He has conferred here with both Richberg and Hurley.

ST. LOUIS POST-DISPATCH
Founded by JOSEPH PULITZER Dec. 12, 1878
TELEPHONE: MAIN 1111
Published Daily by the Pulitzer Publishing Co. Twelfth Boulevard and Olive St.
Entered as second-class matter, July 17, 1879, at the postoffice at St. Louis, Mo., under the act of March 3, 1879.
MEMBER OF THE ASSOCIATED PRESS and AUDIT BUREAU OF CIRCULATIONS
The Associated Press is exclusively entitled to the use for republication of all news dispatches credited to it or not otherwise credited in this newspaper and also the local news published herein. All rights of republication of special dispatches herein are also reserved.
Subscription Rates by Mail in Advance (Applicable only where local dealer service is not available.)
Daily and Sunday, one year — — — — $10.40
Daily, Without Sunday, one year — — — 8.00
Sunday only, one year — — — — — 5.00
Remit either by postal order, express money order or St. Louis exchange.

Live DOWNTOWN
Newly Decorated—Newly Furnished
See Our Model Rooms Today
Single Monthly $40 Double Monthly $45
MARK TWAIN HOTEL
8th and Pine • Garfield 4300

LOYALIST LEADERS AGREE TO GIVE UP; END OF WAR NEAR

Continued From Page One.

the Spanish Embassy here, where the President has been residing.

Azana, his aides said, would leave the Spanish Embassy here tomorrow afternoon, ending the last pretense to keeping his post as chief of the Spanish Republic. He was expected to issue a proclamation explaining his work for peace and announcing his resignation.

The Spanish Embassy is to be evacuated Monday night and Nationalist representatives are to move in Tuesday morning, it was said.

Spanish Government representatives said the French and British Governments had notified Alvarez del Vayo that their navies were ready to take Government leaders out of Spain. The number seeking such evacuation was said to have been put by Alvarez del Vayo at 10,000. This would include all Government chiefs and army, labor union, political and party leaders, with their families.

Del Vayo was reported to have asserted that he planned to return immediately to Madrid to be with Negrin and other ministers at the last moments of their tottering government. Gen. Jose Miaja, Madrid's Comander-in-Chief, was said to have relinquished his command to his chief aide and to have prepared to leave the country.

French Accord With Nationalists.

Senator Leon Berard, French emissary to the Nationalist capital at Burgos, crossed the frontier today on his return to Paris. He is to submit to Premier Daladier the accords he has signed with the Nationalists as a preliminary of French recognition of the Nationalist Government.

The Premier, in turn, is expected to read them to the Cabinet Monday, preliminary to French and British announcement of recognition.

Prime Minister Chamberlain is expected to cite Franco's assurances in the House of Commons Monday, when, it is thought, he will announce Britain's decision to recognize Franco.

Premier Daladier, who informed the French Chamber of Deputies yesterday of his intention to recognize Nationalist Generalissimo Franco and won a vote of confidence on that proposal, then notified the Spanish Republican Government that France was abandoning it.

Diplomatic sources said the French Government, in this final message to Madrid, urged the Government of Premier Negrin to give up its "losing" battle.

Franco's reply,, described as "satisfactory," was relayed to the Madrid Government as another argument for surrender.

Franco Grants Interview to French Envoy by Telephone.

BURGOS, Spain, Feb. 25. —Generalissimo Franco granted today his first interview to the semi-official French envoy to Nationalist Spain, Senator Leon Berard, but only by telephone.

For several weeks Senator Berard has been attempting to obtain commitments from Franco to check German and Italian influence in return for French recognition of Franco.

Berard was understood to have informed Franco that his negotiations with the Nationalist foreign minister, Count Francisco Gomez Jordana, were concluded and that recognition would be forthcoming soon, without Nationalist commitments.

Announcement of the telephone interview did not indicate whether Franco was in Burgos or elsewhere.

Berard's failure to gain concessions was indicated by Premier Daladier yesterday when he told the French Chamber of Deputies France would proceed with recognition on the basis of Nationalist assurances which had been received by Britain.

ITALIANS BEGIN LEAVING FRANCE FOR HOMELAND

Of Nearly 1,000,000 There, 1200 Go, or Prepare to Leave on Fascist Call—Might Serve Military Purposes.

By the Associated Press.

PARIS, Feb. 25.—More than 1200 of nearly 1,000,000 Italians living in Continental France and the island department of Corsica today answered the Fascist Government's first call for them to return to their homeland. Italy's decision to repatriate citizens was described as following the plan begun Nov. 17 to get back under the Italian flag as many as possible of the Italians living abroad. French Government officials accepted this reason.

The occurrence of the repatriation at a crucial moment in Italian-French relations was ascribed in responsible quarters to one of two things, either that Italy feared war with France soon or wanted to make the French believe it was preparing to back up with action agitation for colonial concessions from France.

A total of 1242 Italians left, or prepared to leave, French soil as the vanguard of an exodus that an Italian Embassy spokesman said was only the beginning.

Although special trains were provided by Italian authorities, only 230 repatriates left Paris today. They were to be joined by 160 Italians at Dijon. One hundred left Marseille.

Three hundred will leave Corsica for Leghorn aboard a special liner Monday, and 440 will leave Nice the same day, picking up 12 more at Menton. Most of those who left Paris today were old men, women and children. "Long live Il Duce!" they shouted at the French mobile guards who stood on the station platform. Then, as the train pulled out, they crowded to the windows of the third-class coaches and waved Italian flags.

An Italian consular official in Nice said: "Foreign countries have been insulting Italy's ability to take care of her own people. This will show them."

The exodus apparently was confined to France. There was no evidence that any of the 100,000 Italians in Tunisia, French North African protectorate which has figured in the territorial clamor in the Fascist press, had been called home.

Merely in Accord With November Program, Rome Says.

By the Associated Press.

ROME, Feb. 25.—The only official comment on the departure of Italians from France was that it was in accordance with the repatriation program announced Nov. 17. At that time a commission was created "to facilitate and co-ordinate" the return of expatriate Italians who desired to come back, and on Dec. 12 the Government gave the commission 10,000,000 lire ($526,000) to begin its work.

The first Italians to return were 100 who came back from France at Christmas time.

It was expected that eventually Italians would return from the United States, South America and any other foreign lands where they were encountering either hard times or antagonism to their faith in Fascism.

Italy estimates the number of Italians living abroad at 10,000,000 but this total does not take naturalizations into account and it includes children born to Italians abroad.

It is not known how many accepted the Government's offer but the Repatriation Commission has proceeded slowly in order not to glut the labor market at home. Work is being offered to repatriated Italians in Italy or in the empire—from Libya to Ethiopia—which Rome is trying to colonize.

DOCTOR'S PATIENTS PAY BILLS BY BUILDING HIM A HOUSE

He Asks 50 Delinquents for Their Labor and Not One of Them Refused.

By the Associated Press.

LEMON GROVE, Cal., Feb. 25.—After six years of an unusual debt-payment system, Dr. Ebon B. McGregor has moved into a substantial two-story dwelling.

Unable to collect his bills in the worst of the depression, the physician wrote some 50 patients suggesting they contribute their labor in building him a house. Not one refused.

The first shift did not complete the house, but subsequent calls on delinquent patients gradually finished it.

Since he had fixed his professional fees, he insisted each worker fix his own "wages" for construction.

L. P. BUCHANAN, MILLIONAIRE, DIES IN OFFICE IN JOPLIN

Mine Shoveler Who Acquired Wealth, Founded Stockyards In Missouri City.

By the Associated Press.

JOPLIN, Mo., Feb. 25.—L. P. Buchanan, widely known Joplin capitalist and head of the Joplin Stockyards Co., died of a heart attack in his office in the Courthouse Building here at 11:30 o'clock this morning.

Mr. Buchanan began as a mine shoveler, amassed millions and was called "King of the Miners" in the tri-state lead and zinc field. He retired from mining and founded the $500,000 Joplin stockyards in 1931. He owned the Courthouse Building and had other extensive interests. He built a $500,000 estate near here several years ago.

FOREIGN QUARTER IN SHANGHAI TELLS JAPAN TO STAY OUT

Settlement Refuses to Let Army Search for Terrorists in Colony—U. S. Marines Patrol Zone.

By the Associated Press.

SHANGHAI, Feb. 25. — The governing body of Shanghai's International Settlement rejected tonight a Japanese program for suppression of terrorism in the Settlement but redoubled its own efforts to maintain order.

The Japanese program, embodied in a note to the Settlement's Municipal Council Wednesday, had caused rumors Japan was ready to move army units into the settlement, ostensibly to suppress terrorism.

Tonight the Council delivered to Yoshiaki Miura, Japanese Consul-General, a reply described as a polite but emphatic rejection of the request.

It was learned that the Japanese had virtually demanded the privilege of sending armed forces into the settlement whenever they desired for independent searching and arrest of alleged terrorists.

The note had given rise to rumors that if the Council rejected it the Japanese might send army units into that part of the Settlement still under full control of the Council. The portion north of Soochow Creek has been under Japanese military rule since the Japanese drove Chinese troops from Shanghai in 1937.

The council normally has two American, five British, five Chinese and two Japanese members. Its chairman is Cornell S. Franklin, an American.

It was understood that in rejecting the Japanese proposals the Council pointed out that acceptance would be tantamount to placing the policing power in Japanese hands.

The Council was reported to have pointed out that according to the Settlement's "charter," framed in agreement with the Chinese Government, it could not give up its own policing power even if it desired. The foreign consular body supervises election of the Council under this "charter."

Meanwhile, the Council heightened anti-terrorist activities. United States Marines and French soldiers joined in turning the entire foreign area, composed of the Settlement and the French Concession, into an active armed camp.

Leaves of the American marines were not canceled, but those on duty patrolled the streets, and trucks with armed marines moved about the American sector.

Neumode CHIFFON SERVICE
IRREGULARS
55c 2 PAIRS $1
Repeated Monday for a second Feb. Dollar Day due to Saturday's weather.
NEUMODE HOSIERY SHOPS
801 Locust
228 Collinsville, E. St. Louis — 6639 Delmar, Univ. City

Don't Put Off EYE CARE...
GLASSES ON CREDIT
PAY ONLY 50c A WEEK*
NO MONEY DOWN
Good sight, good work, good health, go hand in hand. Be wise; wear correctly fitted glasses.
Dr. R. L. Schreiner, Optometrist
UNION-MAY-STERN
OLIVE AT TWELFTH *Small Carrying Charge


SHIRTS IRONED FREE!
3/4 FAMILY FINISH
All flat pieces, such as sheets, pillowslips, tablecloths, etc., are ironed. All wearing apparel dried and carefully folded. 8 OTHER SERVICES AT PROPORTIONATELY LOW PRICES!
8¢ Lb.
Min. Bundle 14 Lbs. $1.25 20% Discount Cash and Carry on All Services at All Our Branches
TUNE-IN W-I-L 8:00 P. M. EVERY NITE
St. Louis BACHELOR FAMILY LAUNDRY
FR. 3900
MAIN OFFICE: 4115-17 OLIVE ST.

Another Sensational AEOLIAN SPECIAL!

Superb new 1939 RCA VICTOR RADIO PHONOGRAPH Combination with Automatic Record Changer
$40 Allowance on your old set
• Automatic Record Changer for 10" and 12" records
• Crystal Pickup with top-loading needle socket
• Foreign and domestic radio...overseas dial
• Dynamic Speaker
• Electric tuning, Magic Voice, Magic Eye
• High Fidelity record reproduction
• Many other deluxe features
Includes 27 double face Bluebird Records
or the equivalent in dollars in Victor Records
Regular price of this model $179.95
Allowance on your present set . . . 40.00
you pay only . . . $139.95
ON VERY CONVENIENT TERMS
The above is one of several remarkable values in new 1939 RCA Victor Radio-Phonograph Combinations now on sale.
AEOLIAN COMPANY of MISSOURI
W. P. CHRISLER—PRESIDENT
1004 OLIVE STREET
OPEN EVENINGS
Small charge on time sales

MAN WHO CA... ON DANCER B... MURDER IS SO...

Woman Says He ... Angeles Apartme... With Anya S... Shortly Before A...

FOUR OTHER CL... IN HUNT FOR ...

Card, Comb, Glo... Figure in Searc... ner in Skit Tells ... ing Injured Actr...

By the Associated Press.

LOS ANGELES, Fe... the slimmest of clews—... card, a glove and a cru... blood-stained—police att... day to find the murder... year-old Russian theat... dent.

The victim of the brut... and criminal attack las... the Los Angeles City Co... pus was Anya Sosoyeva.

Miss Sosoyeva, a featu... with the Ziegfeld Follie... son, came here three m... from her San Francisco ... bitious to enter either ... or radio. She once da... a Fanchon & Marco un... cently had danced in ... and Chicago night clu...

She was on her way ... apartment, across the s... the college, to the col... torium to appear in a ... which she and other ... hoped to attract the at... talent scouts.

Visited by Foreign-Appea...

Police obtained a lead ... from the landlady of M... yeva's apartment hou... Esther Cahoon said a m... eign appearance called ... last night and they ... together about 7:45 o'cl... man returned alone 4... later, but left when his ... Miss Sosoyeva's door ... swered. Police are se... for questioning.

Miss Sosoyeva's partn... skit was Wally Myar, ... ad actor. When he did ... Miss Sosoyeva backsta... o'clock, he went outside ... her.

"I went out in front of ... torium and stood there ... while," Myar told police. ... I started to walk toward ... street, about 9:20 o'clock.

"Suddenly I saw someo... gering toward me. I ... the figure as Anya. As ... closer, I saw her face w... She was sick. I grabb... she was about to fall.

"'Nobody came to pr... why didn't you come so... asked me. I asked her ... pened, and she said a m... over the head. She sai... asked her where she ... and as she turned aro... thing struck her.

"I picked her up a... her into the janitor's ro... Bob McLaughlin (anothe... to tell Ann Stanley, the... teacher, what had happ... to call an ambulance."

Dies From Skull Fr...

Miss Sosoyeva died e... of skull fracture, witho... ing consciousness. Phys... she had been criminally...

Police found a blood-st... glove, a comb with bl... a bloody card on which ... was written, and a he... of wood, about three feet ... der a tree near where ... saw Miss Sosoyeva a... him. Police indicated ... important clue was, the ... declined to divulge what ... ten on it.

Myar was questioned, ... said he was not involve...

Myar told police he ... uated from the Universi... consin in 1935 and that ... worked in Chicago as an ... ing writer. He then be... vertising manager of a ... newspaper. He said he ... ten some songs and that ... to Hollywood last Novem... hope of entering the mov...

MRS. ARIADNE VAN M... REWED DAY AFTER ...

Daughter of Former G... sul Here Married to ... Thompson, Salesm...

Mrs. Ariadne Van M... vorced Friday from N... Van Matre, was married ... afternoon to John S. ... She is the daughter of H... mezoglu, of Los Angeles, ... formerly Greek Consul in ...

She obtained the divo... cuit Court on ground of ... dignities, obtaining cust... son, Peter Hector Van M... and Van Matre, now em... the advertising departm... Los Angeles newspaper, ... were married in 1928, ... was 18 years old and he ...

The marriage to Th... salesman, took place at ... versity Methodist chu... Washington avenue, in ... ence of a few friends and ... Following the ceremony ... departed for a trip to Ne... They will reside in Chic...

She has resided recent... uncle and aunt, Mr. and ... G. Phiambolis, 726 Lela... University City. Thom... 4405 West Pine boule...

FOREIGN QUARTER IN SHANGHAI TELLS JAPAN TO STAY OUT

Settlement Refuses to Let Army Search for Terrorists in Colony—U. S. Marines Patrol Zone.

By the Associated Press.

SHANGHAI, Feb. 25. — The governing body of Shanghai's International Settlement rejected tonight a Japanese program for suppression of terrorism in the Settlement but redoubled its own efforts to maintain order.

The Japanese program, embodied in a note to the Settlement's Municipal Council Wednesday, had caused rumors Japan was ready to move army units into the settlement, ostensibly to suppress terrorism.

Tonight the Council delivered to Yoshiaki Miura, Japanese Consul-General, a reply described as a polite but emphatic rejection of the request.

It was learned that the Japanese had virtually demanded the privilege of sending armed forces into the settlement whenever they desired for independent searching and arrest of alleged terrorists.

The note had given rise to rumors that if the Council rejected it the Japanese might send army units into that part of the Settlement still under full control of the Council. The portion north of Soochow Creek has been under Japanese military rule since the Japanese drove Chinese troops from Shanghai in 1937.

The council normally has two American, five British, five Chinese, and two Japanese members. Its chairman is Cornell S. Franklin, an American.

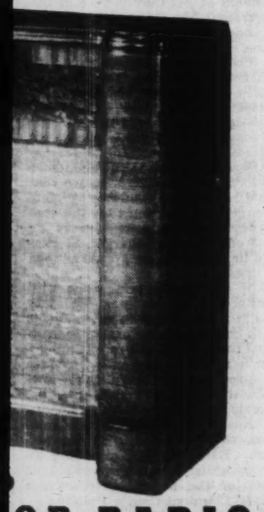
It was understood that in rejecting the Japanese proposals the Council pointed out that acceptance would be tantamount to placing the policing power in Japanese hands.

The Council was reported to have pointed out that according to the Settlement's "charter," framed in agreement with the Chinese Government, it could not give up its own policing power even if it desired. The foreign consular body supervises election of the Council under this "charter."

Meanwhile, the Council heightened anti-terrorist activities. United States Marines and French soldiers joined in turning the entire foreign area, composed of the Settlement and the French Concession, into an active armed camp.

Leaves of the American marines were not canceled, but those on duty patrolled the streets, and trucks with armed marines moved about the American sector.

Sensational
SPECIAL!



OR RADIO
PH Combination
Record Changer
Record Changer for 10" and 12" records
up with top-loading needle socket
domestic radio ... overseas dial
Speaker
ng, Magic Voice, Magic Eye
ity record reproduction
r deluxe features
face Bluebird Records
Dollars in Victor Records
model $179.95
present set . . . 40.00
ou pay only . . . $139.95
VENIENT TERMS
veral remarkable values
ctor Radio-Phonograph
s now on sale.
LIAN
of MISSOURI
R—PRESIDENT
E STREET
Small charge on time sales

MAN WHO CALLED ON DANCER BEFORE MURDER IS SOUGHT

Woman Says He Left Los Angeles Apartment House With Anya Sosoyeva Shortly Before Attack.

FOUR OTHER CLEWS IN HUNT FOR KILLER

Card, Comb, Glove, Club Figure in Search—Partner in Skit Tells of Finding Injured Actress.

By the Associated Press.

LOS ANGELES, Feb. 25.—On the slimmest of clews—a comb, a card, a glove and a crude club, all blood-stained—police attempted today to find the murderer of a 32-year-old Russian theatrical student.

The victim of the brutal clubbing and criminal attack last night on the Los Angeles City College campus was Anya Sosoyeva.

Miss Sosoyeva, a featured dancer with the Ziegfeld Follies one season, came here three months ago from her San Francisco home, ambitious to enter either the movies or radio. She once danced with a Fanchon & Marco unit, and recently had danced in New York and Chicago night clubs.

She was on her way from her apartment, across the street from the college, to the college auditorium to appear in a revue in which she and other aspirants hoped to attract the attention of talent scouts.

Visited by Foreign-Appearing Man.

Police obtained a lead late today from the landlady of Miss Sosoyeva's apartment house. Mrs. Esther Cahoon said a man of foreign appearance called on the girl last night and that they went out together about 7:45 o'clock. The man returned alone 45 minutes later, but left when his knock at Miss Sosoyeva's door was unanswered. Police are seeking him for questioning.

Miss Sosoyeva's partner in the skit was Wally Myar, 24, pianist ad actor. When he did not find Miss Sosoyeva backstage at 9 o'clock, he went outside to look for her.

"I went out in front of the auditorium and stood there for a while," Myar told police. "Then I started to walk toward the street, about 9:20 o'clock.

"Suddenly I saw someone staggering toward me. I recognized the figure as Anya. As she came closer, I saw her face was bloody. She was sick. I grabbed her as she was about to fall.

"'Nobody came to protect me—why didn't you come sooner?' she asked me. I asked her what happened, and she said a man hit her over the head. She said someone asked her where she was going and as she turned around something struck her.

"I picked her up and carried her into the janitor's room. I told Bob McLaughlin (another student) to tell Ann Stanley, the dramatic teacher, what had happened and to call an ambulance."

Dies From Skull Fracture.

Miss Sosoyeva died early today of skull fracture, without regaining consciousness. Physicians said she had been criminally attacked.

Police found a blood-stained gray glove, a comb with blood on it, a bloody card on which something was written, and a heavy piece of wood, about three feet long, under a tree near where Myar first saw Miss Sosoyeva approaching him. Police indicated the most important clue was the card, but declined to divulge what was written on it.

Myar was questioned, but police said he was not involved.

Myar told police he was graduated from the University of Wisconsin in 1935 and that he then worked in Chicago as an advertising writer. He then became advertising manager of a Wisconsin newspaper. He said he had written some songs and that he came to Hollywood last November in the hope of entering the movies.

MRS. ARIADNE VAN MATRE REWED DAY AFTER DIVORCE

Daughter of Former Greek Consul Here Married to John S. Thompson, Salesman.

Mrs. Ariadne Van Matre, divorced Friday from Norman S. Van Matre, was married yesterday afternoon to John S. Thompson. She is the daughter of Hector Pasmezoglu, of Los Angeles, who was formerly Greek Consul in St. Louis.

She obtained the divorce in Circuit Court on ground of general indignities, obtaining custody of a son, Peter Hector Van Matre. She and Van Matre, now employed in the advertising department of a Los Angeles newspaper, eloped and were married in 1928, when she was 18 years old and he 22.

The marriage to Thompson, a salesman, took place at the University Methodist church, 6901 Washington avenue, in the presence of a few friends and relatives. Following the ceremony the pair departed for a trip to New Orleans. They will reside in Chicago.

She has resided recently with an uncle and aunt, Mr. and Mrs. John G. Phiambolis, 726 Leland avenue, University City. Thompson lived at 4405 West Pine boulevard.

Snow Plow Clearing Express Highway After Storm



—By a Post-Dispatch Staff Photographer.

INSURANCE REPORT FILED, NO LIGHT ON C. R. STREET FUND

Continued From Page One.

Court after the State Insurance Department, in 1930, refused to approve an increase of 16 2-3 per cent in rates. Under the notorious compromise agreement entered into in 1935 by State Insurance Superintendent Robert E. O'Malley, 20 per cent of the impounded funds was to be returned to policyholders, 50 per cent to the insurance companies and 30 per cent to Folonie and Street as trustees, for legal fees and "expenses."

In the accounting, which is concerned with the 30 per cent, payments of $1,443,144 to the insurance companies are shown. The questioning of the insurance company officials, proposed by Milligan, will probably relate to the disposition of this money, to determine whether any part of it was paid back to Street by the companies and for what purpose.

What the Accounting Shows.

Besides the payments to the insurance companies, disbursements certified in the accounting are:

To R. E. O'Malley, State Superintendent of Insurance, for the State of Missouri, in reimbursement for legal expenses, $169,440.

To John T. Barker and associates of Kansas City, attorneys for the State Insurance Department, for legal services, $423,606.

To the Mercantile-Commerce Bank and Trust Co. of St. Louis for advances to pay legal fees, $150,000.

To the insurance company attorneys, for legal services, as follows:

Robert J. Folonie, $150,000.

Hicks & Folonie, $95,000.

McKinney, Folonie & Green, $55,000.

Morrison, Nugent, Wylder & Berger, Kansas City, $107,500.

Ragland, Otto & Potter, Jefferson City, $20,000.

Igoe, Carroll & Keefe, St. Louis, $30,000.

A balance of $120,620 in cash is shown as remaining in the fund.

The accounting will be taken up by the three-judge court handling the insurance fund matter, Judges Kimbrough Stone, Merrill E. Otis and Albert L. Reeves.

In his report to the Court, in connection with the accounting, Co-Trustee Folonie said he had no knowledge respecting the $347,000 fund, alleged to have been received by Street during 1936. Folonie said that at some time in 1936, Street presented to him a few checks from fire insurance companies, payable to Street and Folonie, or to Street and Hicks & Folonie, and asked Folonie to indorse the checks to Street, "stating it was money which he was returning to the companies, or accounting to them for."

"None of such checks," Folonie said, "was payable to the trustees. Neither affiant (Folonie) nor his law firm had any interest in said checks or proceeds thereof, and affiant attached no importance to the circumstances and did not notice and cannot state the amount of said checks, the makers or dates. The affiant has no knowledge as to whether this circumstance is in any wise related to the supposed fund suggested by the amicus curiae (Milligan), nor has affiant any knowledge of the distribution made by Charles R. Street of proceeds thereof."

State Sues Attorney for Custodian For Return of $54,750 Fee.

JEFFERSON CITY, Feb. 25.—The State Insurance Department filed suit in Cole County Circuit Court today against T. S. Mosby, former Jefferson City attorney, seeking restoration of $54,750 in fees paid in the 16 2-3 per cent fire insurance case.

The suit was prepared by the office of Attorney-General Roy McKittrick, who has opposed fees paid in the involved insurance litigation.

Mosby acted as attorney for Guy M. Sone, Circuit Clerk of Cole County, who was custodian of the 16 2-3 per cent funds. Under allowance of Judge Nike G. Sevier of the Cole County Circuit Court, Mosby received $1000 a month and Sone $500 a month. The fees paid both men were voided by the State Supreme Court last October. Suit against Sone for the $28,000 he received was filed Dec. 30.

At the same time, McKittrick sued H. P. Lauf and L. H. Cook, Jefferson City attorneys, each for $59,500 paid them as custodians and commissioners of the 10 per cent insurance funds. These allowances, also made by Judge Sevier, were voided by the Supreme Court in April, 1938.

Mosby has been living in California in recent months. The $54,750 paid him, if recovered, would be restored to the 16 2-3 per cent funds for repayment to policyholders who paid it in excess premiums.

375 ALIENS ON W P A ROLLS TO BE DROPPED IMMEDIATELY

New Applicants to Replace Foreign Relief Recipients in City and County.

Investigators have found about 375 aliens on the WPA rolls in St. Louis and the County, and they are being dropped from employment immediately, as provided in the new appropriation law, District WPA Director Lloyd E. Greathouse said to a Post-Dispatch reporter last night.

It is not expected that the dismissals will make an appreciable reduction in the total number of persons on Federal work relief here, now 29,600, because new applicants are being added to the rolls constantly, Greathouse said.

Another survey required by the new law, a re-examination to determine whether those on WPA jobs are actually in need, is to be completed by March 20.

FUNERAL SERVICES TUESDAY FOR MISS LAURA HOFFMANN

Head of Linen Department at Vandervoort's for Many Years Dies of Heart Disease.

Funeral services for Miss Laura M. Hoffmann, for many years head of the linen department at the Scruggs-Vandervoort-Barney department store, will be held Tuesday at 10 a. m. at the Lupton funeral home, 7233 Delmar boulevard. Burial will be in SS. Peter and Paul Cemetery.

Miss Hoffmann, who was 57 years old, died yesterday of heart disease at her home, 2115 Allen avenue. She was a close friend of Mr. and Mrs. Frank C. Rand and lived for some years at their home, 7100 Delmar boulevard. Miss Laura Hale Rand, the Veiled Prophet Queen, is named for her.

She was a sister of the late "Count" Henry Hoffmann, widely known bartender and sports enthusiast. Surviving are three sisters and a brother.

MORE FIST FIGHTS IN DETROIT OVER AUTO UNION DISPUTE

Men in One of Group Reported to Have Been Offered $2 Each to Vote for Homer Martin.

By the Associated Press.

DETROIT, Feb. 25.—Fighting broke out tonight at a meeting of local No. 203, United Automobile Workers' Union. The Detroit News said some of the men in one of the groups were welfare recipients who had been promised $2 each to vote for Homer Martin.

The Martin group was driven away with snowballs after several fist fights occurred. Guards had refused to admit Martin adherents and when 150 arrived in taxicabs, approximately 200 men were called to the scene by the CIO faction, and the fighting ensued.

The News quoted one man as saying he had been offered $2 to attend the meeting and vote for Martin and his Detroit convention. The News said others told of being recruited at a welfare lodge and on street corners.

Martin was not immediately available for comment.

The local voted to support the UAW Cleveland convention, rejecting the Martin convention called for next week-end.

AGREEMENT BY SAYMAN CO.

To Discontinue Certain "Unfair Representations" About Soap.

The T. M. Sayman Products Co., 2111 Franklin avenue, has agreed to discontinue certain "unfair representations" in the sale of Sayman's Vegetable Wonder Soap, the Federal Trade Commission announced yesterday.

The company will no longer represent that the soap is "the best for infants," that it "differs from all other soaps," that it is an effective remedy for pimples, blackheads and skin blemishes, and that it "cleans way down into the pores."

GIRL, 9, WHO SAVED TWO DIES

Child Was Burned Rescuing Smaller Sisters From Fire.

ALAMOSA, Col., Feb. 25.—Lottie Jiron, nine years old, who saved two smaller sisters from their burning home, died today of burns she suffered in the rescue.

The child carried to safety her sister, Ida, 6, and a baby sister, Viola, 18 months old, after a gasoline explosion in the kitchen last Monday. The parents had gone shopping.

POLL JUDGES' TRIAL ON MARCH 20 LIKELY

Judge Williams Takes Motion to Quash Under Advisement; Sets Tentative Date.

The trial of four election judges, charged with making a false canvass and return of the vote in the Twenty-first Ward's eighteenth precinct at the last November election, was set tentatively for March 20 by Circuit Judge Charles B. Williams yesterday.

Announcement of the tentative date was made after Judge Williams had heard arguments on a motion to quash the indictment, which he took under advisement.

The motion to quash was offered by Patrick Cullen, attorney for the four judges of the precinct—Milton C. Hippler, Fred B. Rehmund, Glennon Loehrer and Frank Reader. Cullen contended the indictment was defective because it combined charges of making a false canvass and making a false certification of the vote to the Board of Election Commissioners. He argued that a different kind of proof would be required for each charge and that the persons signing the return may not have been the ones who made the canvass.

Circuit Attorney Franklin Miller defended the indictment as being in accordance with the general statutes. Judge Williams suggested that if the indictment were faulty for the reason given by Cullen, the State might elect to stand on either of the charges, but Cullen disagreed. Miller said he was eager to proceed with trial of the case to avoid possibility that a year might elapse, making it necessary under a Missouri Supreme Court decision to destroy the ballots needed as evidence.

ARKANSAS NEGROES, FACING DEATH PENALTY, LOSE APPEAL

Decision of Lower Tribunal Affirmed Against Two Convicted of Assault on White Woman.

The United States Circuit Court of Appeals affirmed an order of United States District Judge T. C. Trimble of Arkansas yesterday, denying a writ of habeas corpus for two Negroes under death sentence for criminal assault. The Negroes, Jim X. Caruthers and Bubbles Clayton, are charged with an attack on a white woman in 1935.

Attorneys for the convicted men in their appeal charged that Negroes had been systematically excluded from Mississippi County juries for 40 years. They also charged that the trial of the two men was dominated by mob violence. The death sentence was imposed May 17, 1935, and affirmed by the Arkansas Supreme Court Nov. 18, 1935. Caruthers is 23 years old, Clayton 25.

ZOO'S BABY ORANG-UTAN WON'T BE SHOWN FOR MONTH

Attendants Take Care Not to Excite Offspring or Its Mother, Bimbo.

The orang-utan born at the St. Louis Zoo on Feb. 17 to Bobby and Bimbo will not be on display for at least a month, Director George P. Vierheller announced yesterday.

Extreme care is being taken by zoo attendants not to excite either Bimbo, the mother, or the baby. The cage is shut off from public view by a large piece of canvas and attendants go near only to carry food to Bimbo.

The sex of the offspring has not been determined and no name has been given it. It is Bimbo's second offspring at the zoo. The first one, Pattie Sue, had to be taken away from Bimbo 36 hours after birth and fed on a bottle. Pattie Sue died about two years ago.

NICK FORCES DELAY IN OUSTER HEARING

Applies to State Supreme Court for Writ Against Action by Union Members.

Hearing of the ouster suit against John P. Nick, indicted boss of the Motion Picture Machine Operators' Unoin, and his chief aid, Clyde A. Weston, also under indictment on an extortion charge, was postponed yesterday after defense counsel filed application for a write of prohibition in the Missouri Supreme Court.

Circuit Judge Ernest F. Oakley was instructed to take no further action on the hearing to show cause until the Supreme Court had ruled on the application.

Counsel for Nick and Weston contend the 19 union members who filed the ouster suit had not exhausted their remedies within the union. In support of their application they asserted the 19 were not the proper plaintiffs and should have filed the suit against the union or all of its members. The 19 members' petition asks for an injunction, an accounting and a receivership.

The application for prohibition, filed by Defense Counsel Paul Dillon and signed also by Attorney Sigmund M. Bass, attacked jurisdiction of the Circuit Court.

It was contended that the Circuit Court could not issue an effective injunction to prevent Nick and Weston from continuing to operate the local union, as the international officers could appoint successors and the injunctive process might become endless.

The international officers could not be enjoined, defense counsel stated, because they were not before the Circuit Court. George E. Browne, international president, who was named a defendant with Nick and Weston, has not been served in the ouster suit. Browne is considered an ally of Nick.

Nick and Weston were indicted Tuesday, charged with extortion in connection with the $7000 "defense" fund raised in 1937 by movie theater owners during annual wage contract negotiations. Previously Nick and State Legislator Edward M. (Putty Nose) Brady were indicted on a charge of extortion in connection with an alleged payment to Brady of $10,000 from a $15,000 fund raised by the owners in 1936.

KATTELMAN PAROLE EFFECTIVE WEDNESDAY UNLESS REVOKED

Federal Board's Decision on St. Louis Objections Expected Next Week.

WASHINGTON, Feb. 25. — The Federal Parole Board is expected to announce its decision next week on whether it will rescind the parole announced in December for Harold J. Kattelman, bankrupt St. Louis broker, now serving a five-year sentence at the Leavenworth prison for mail and security frauds. Unless the board orders otherwise, Kattelman's parole will be come effective next Wednesday.

When the parole was announced, more than two months ago, there were numerous protests from St. Louis, including one from United States Attorney Harry Blanton. On receipt of these protests the board held a public hearing in Washington, Jan 12.

At the Department of Justice today a spokesman explained the delay in the board's decision by saying that two members had been in Leavenworth and Atlanta prisons conducting parole hearings, while the third member had been ill.

Secretly Married



MRS. CRAWFORD LEAHY.

7 STEEL FIRMS SUE TO BAR BASIC PAY ON U. S. CONTRACTS

Hearing Tomorrow on Contention Labor Secretary Misinterprets Law's Provision on Locality.

WASHINGTON, Feb. 25.—Seven steel companies asked the United States District Court today to enjoin Secretary of Labor Perkins from putting into effect March 1 a basic wage scale for Government contract work in the iron and steel industry.

A hearing on their petition was set for Monday before Justice Jennings Bailey.

The steel companies contended that the labor secretary, in ruling they must pay the 62½ cents an hour minimum wage prevailing in the Pittsburgh-Ohio-Chicago area, if they are to receive Government contracts, was misinterpreting the term "locality" in the Walsh-Healey Act.

The Walsh-Healey Act permits the Secretary of Labor to determine the local prevailing minimum wage in an industry and to require plants in that locality which make contracts with the Government to pay at least that wage. A ruling recently was issued that the minimum wage in the steel industry ranged from 45 cents an hour in the South to 62½ cents in the East and Middle West.

MARY HUSSEY ELOPES WITH CRAWFORD LEAHY

1933 Debutante and Insurance Salesman to Be Rewed by Priest.

Miss Mary Jane Hussey, daughter of Mr. and Mrs. Robert E. Hussey, and Crawford Leahy, son of Mr. and Mrs. John S. Leahy, eloped to Ballwin, St. Louis County, and were married by a Methodist minister last Sunday, friends learned last night. They will be remarried by a Catholic priest today, the bride's parents said.

The pair had been engaged two months but had made no public announcement. Mrs. Leahy, 23 years old, a debutante in 1933 and a maid of honor at the Veiled Prophet ball the same year, attended Mary Institute and was graduated from Ramona Convent, Alhambra, Cal. She lived with her parents at 14 North Kingshighway. Her husband, whose father is an attorney and prominent Catholic layman, is an insurance salesman. He attended St. Louis and Georgetown universities and lived with his parents at 4944 Lindell boulevard. He is 24.

The bride's father, a railroad tie and timber dealer, said he learned of the marriage Friday night when she telephoned home from Chicago. The Rev. N. C. Justine, who performed the ceremony last Sunday, told a Post-Dispatch reporter that Leahy and his fiancee had obtained a marriage license Feb. 3 in Gasconade County.

The wedding took place at the home of Mr. and Mrs. G. Omar Langenberg, friends of the bride, on Kehr's Mill road. Leahy and his bride will return from Chicago this morning.

KILLS HIS EMPLOYER WITH AX

Aurora (Ill.) Man Tells Police He and Friend Quarreled.

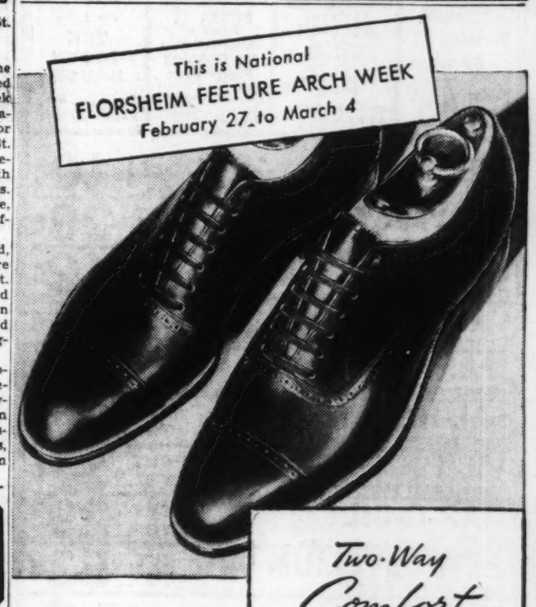
AURORA, Ill., Feb. 25.—George Celeski, 60 years old, was charged tonight with the ax-killing of his friend and employer, Fred Speiker, 62.

Police quoted Celeski as saying he killed Speiker in a quarrel in the basement of a house the two occupied.

Our Cleaning Crystals make the best cleaning fluid, non-injurious to the skin or most delicate fabrics. Cleans silks, woolens, rugs, upholstery, etc. Polishes china, glass, removes spots and stains from hats, white shoes, etc. 25c coin, postpaid.
THE C. K. NEEDS,
2633 Farnsworth Av. Detroit, Mich.

Save 25% to 50% on Flowers
FUNERAL SPRAYS $2.00
Baskets $3 up. All fresh cut flowers. FREE Souvenir With Order of $2 or More
Open Daily Till 9:30. Sundays Till 7 P. M.
NETTIE'S FLOWER GARDEN GRand 9600
3801 S. GRAND AT CHIPPEWA

This is National
FLORSHEIM FEETURE ARCH WEEK
February 27 to March 4



Two-Way Comfort ON A One-Way Hinge!

FLORSHEIM SHOES
with Feeture Arch



The Florsheim Feeture Arch flexes with the foot when you walk.



The Florsheim Feeture Arch gives rigid support when you stand.

The Florsheim Feeture Arch is the only foot supporting device that gives you "two-way" comfort — while you walk as well as when you stand. That's because it's hinged to flex one-way like your knee! We invite you to see the Florsheim Feeture Arch in action this week; we urge you to try it—to relieve arch trouble and to prevent it.

Feeture Arch Styles, $10
Most Regular Styles, $8.75

Florsheim SHOE SHOP
701 OLIVE STREET



HERE'S HOW TO GET YOURS!

Send a minimum laundry bundle of one of the services listed, together with not less than 5 shirts to be laundered at 10c each, and you will receive 4 Dinner Plates as one of a series of Free "Chinex" Dinnerware offers. This offer will be in effect for 2 weeks. At regular intervals additional units, consisting of a platter with creamer and sugar bowl, dessert dishes, sherbets, butter plates, etc., will be offered. Send your laundry bundle regularly in order to avail yourself of this offer.

Now It Is Possible to Obtain a Complete Set of New
Free "CHINEX" DINNERWARE
Made by the Makers of the Famous PYREX WARE!

FREE THIS WEEK 4 DINNER PLATES 4

DAMP WASH — FLAT WORK — IRONED
20 POUNDS — EACH ADDITIONAL LB. 4c — 97c
All flat work, including bed and table linen, scarfs, face and tea towels, washed and ironed, bath towels fluffed and dried ready for use. Wearing apparel washed and returned damp ready for ironing. (Bundle must contain 6 or more pieces of wearing apparel.)
(Shirts Finished 10c Each—Not Weighed in Bundle)

SOFT FINISH
Wearing apparel . . . Washed, dried and folded. Flat work . . . washed and ironed ready for use — 7c lb. Minimum Bundle 75c
(Bundle Must Contain 6 or More Pieces of Wearing Apparel)
(Shirts Finished 10c Each—Not Weighed in Bundle)

15 lbs. ALL FINISHED $1.49
(Collars, Curtains, Wool Blankets, Small Added Charge. Bundle must contain 50% flat work.)
(Shirts Finished 10c Each—Not Weighed in Bundle)

Glick's LAUNDRY
5180 DELMAR
FO. 6600



ACT NOW! REUPHOLSTER
Your Living-Room Suite Completely Re-Upholstered, Including materials, Guaranteed Custom Work. As low as $29.00
Easy Terms
REPAIRING REFINISHING
Phone FO. 8976 For Samples
WM. B. APPELL Upholstering Company
4524-26 DELMAR BL.

Free! Record of the following Victor artists: Benny Goodman, Tommy Dorsey & Duke Ellington with $1.00 purchase of Records.
DECCA RECORDS—Big Hits
"F. D. R. Jones" "Hold Tight" "Your a Sweet Little Headache"
3 FOR $1
Also Same Selections in Sheet Music
RAINBOW SHOP
310 WASHINGTON

Flour Salesman Wanted—
Capable salesman for bakery and family flour sales in Illinois and Indiana. An opportunity for a good man on a salary, expense and car allowance basis. Give qualifications, experience, references, picture if possible, and salary expected. All in strict confidence. Our salesmen know of this ad.
Box Y-177 Post-Dispatch

Katz
SUPER DRUG STORE

10c TUMS 5c

MONDAY SALE

7th AND LOCUST

Pint RUBBING ALCOHOL 5c

VALUABLE COUPON

CRYSTAL WHITE P&G or O. K. Laundry Soap

5 Bars Giant 13c

With This Coupon. Good with any 25c purchase except at Cigar Counter and does not include other soap or grocery items. Good Monday, February 27, at Katz Drug Co., 7th and Locust. Limit 5 Bars. No Mail Orders.

COUPON

CHINESE CHECKERS

Complete With Marbles

With This Coupon 19c

LETS EAT at Katz

MONDAY SPECIAL!

BAKED SWISS STEAK

Served With
- Spanish Sauce
- Stewed Corn
- Mashed Potatoes
- Hot Rolls and Butter

ALL FOR 25c

Toasted Tuna Fish Salad Sandwich with Fresh Fruit Orangeade. All for 23c

NUT MEATS

Fancy Regal Whole CASHEW NUTS 60c Value, Pound 39c

Extra Fancy Party MIXED NUTS 30c Value, Lb. 19c

Freshly Roasted Redskin PEANUTS Half-Pound Bags, Only 9c

FREE! 5x7 Enlargement

With each roll of film left for finishing. 6 or 8 exposures 25c

FREE! 10c Woodbury Almond-Rose Lotion

Given With 3 Bars Woodbury Facial Soap. 40c value. All for 18c

Faultless De Luxe Automatic IRON

With Telelight Cord. Won't Overheat. $4.95 Value $2.98

EUGENIA Cleansing TISSUES

Box of 500 Cut to 16c

100 Proof 4 Years Old

Bottled in Bond Whiskey Half Pint 49c

2—15c Tins RALEIGH SMOKING TOBACCO and a 35c Italian Briar PIPE

65c Value, All for 33c

FREE! 1/3 Pound of Johnson's Glo-Coat No Rubbing Floor Wax

With each purchase of the pound size. Both for 59c

60c Value TEK TOOTH BRUSH

Genuine Bristles 17c

JELL-O SIX DELICIOUS FLAVORS	CUT TO	3 Pkgs. 10c
LADY ESTHER FOUR-PURPOSE CREAM, 55c	CUT TO	26c
EX-LAX CHOCOLATE LAXATIVE, 25c	CUT TO	12c
CARTER'S LITTLE LIVER PILLS, 25c	CUT TO	11c
IPANA TOOTH PASTE, 25c	CUT TO	13c
SAL-HEPATICA SALINE LAXATIVE, 60c	CUT TO	32c
VICK'S NOSE & THROAT DROPS, 30c	CUT TO	17c
MAR-O-OIL SHAMPO, 60c	CUT TO	29c
PETROSYLLIUM CHOICE NO. 1 OR NO. 2, $1.25	CUT TO	53c
SHINOLA SHOE POLISH, 10c	CUT TO	6c
PREP SHAVING CREAM, 35c	CUT TO	12c
ZERBST FLU CAPSULES, 25c	CUT TO	11c
POWDER PUFFS GENUINE VELOUR, 10c	CUT TO	2c

Right Reserved to Limit Quantities

10c Package of White King Granulated Soap and 25c Size

35c Value Both for 23c

PACQUIN'S Hand Cream Keeps Hands Smooth and Lovely Katz Special, Only 59c

$1.00 Size

Sale on LAVA Household Soap Special, at Katz, 3 Bars for 17c

60c Size NEET Depilatory Removes Excess Hair Easily and Safely Katz Special, Only 39c

VALUABLE COUPON

25c Aluminum Saucepan 2-quart size. With this coupon only. 14c

10c Val. 100-Lb. Empty SUGAR SACKS Make Full-Size Tea Towels With This Coupon 4½c

(Limit 6)

VALUABLE COUPON

15c Weather THERMOMETER For indoors or outdoors. With this coupon 9c

Limit 2. Bring This Coupon

Regular 5c Candy Bars ZOLA-NUT or Kraft BUTTER TOFFEE With This Coupon 3 for 8c

Roosevelt's Letter on Labor

By the Associated Press.

MIAMI, Fla., Feb. 25.

THE text of President Roosevelt's letters to John L. Lewis and William Green calling for labor peace negotiations follows:

My dear Mr. Lewis:

In the development of this great nation the continued results of good will, co-operation and mutual helpfulness among the people have been demonstrated continuously. The need of the exercise of these qualities is as urgent now as at any time in American history, particularly as they apply to the welfare of men and women who work. Labor faces a challenge in finding itself divided into opposing camps, but I am sure that labor can and will meet this challenge with understanding and good will.

The American people sincerely hope that a constructive negotiated peace with honor may come about between the American Federation of Labor and the Congress of Industrial Organizations within the early months of the new year. The Secretary of Labor tells me that after careful investigation and prolonged conversations with responsible leaders in both groups there appear to be no insurmountable obstacles to peace and that in fact there is a real and honorable desire for unification of the labor movement among all parties concerned. The desire of the general membership of both organizations for peace and cooperation with each other is demonstrated by the mass of messages which have come to me, to the Secretary and to Daniel Tobin as the result of simple public statements in favor of peace.

The opportunities for a united and vital labor movement to make a contribution to American life of help to the present and future generations were never better. The National Manufacturers' Association recently has made a statement expressive of a better understanding of the problems of labor relationships and of their willingness to work with labor in a realistic effort to improve their mutual relations and to better general working conditions. The complicated economic and social problems of today require the co-operation of responsible groups of citizens of all walks of life and the effectiveness of labor in this type of council can only be realized by its fundamental unity of purpose and program.

I do not need to remind you of the great variety of opportunities to be of service which will come to a united labor movement. Many of your members have spoken to me of these opportunities and many of them have also pointed out to me the hazards and dangers to which the labor movement is subject, both internally and from without, if it cannot find a pattern of unity.

Therefore, first, because it is right; second, because the responsible officers from both groups seem to me to be ready and capable of making a negotiated and just peace; third, because your membership ardently desire peace and unity for the better ordering of their responsible life in the trade unions and in their communities, and, fourth, because the Government of the United States and the people of America believe it to be a wise and almost necessary step for the further development of the co-operation between free men in a democratic society such as ours, I am writing to ask you to appoint a committee to represent your organization and to negotiate the terms of peace between the American Federation of Labor and the Congress of Industrial Organizations. Whatever assistance we in the Government can give you in this matter will be gladly given.

I wish to reiterate the sincerity of my belief in labor's capacity to end this breach and my faith in the intention of the wage earners of America to play their part along with all other groups in our community in overcoming our mutual problems and bringing about the good American democratic life.

I am sure that these results can be achieved if the parties come together with open minds and a clear intention to effect genuine peace and harmony in the labor movement.

In addressing this letter to you, my dear John, I have great satisfaction in knowing that I am dealing with a man whom I respect, a man of honor, intelligence and good will. I trust I shall very shortly receive a reply giving me the names of the members of the committee which you will appoint.

Sincerely yours,
FRANKLIN D. ROOSEVLT.

The identical letter was sent to Green, except for the last paragraph, which read as follows:

It is with confidence that I write you, dear Bill, as a man of good will, of experience and high principles. I trust I shall very shortly receive a reply giving me the names of the members of the committee which you will appoint.

ROOSEVELT ASKS CIO, A. F. OF L. HEADS TO ARRANGE PEACE

Continued From Page One.

only be realized by its fundamental unity of purpose and program."

Salutations Friendly.

The President's salutation to the CIO head was "My dear Mr. Lewis," but he concluded with the more familiar, "My dear John."

My dear Mr. Green" was the way he started the letter to the A. F. of L. president, ending with a "Dear Bill."

Only the last paragraphs of the two letters were worded differently.

The one to Lewis concluded: "In addressing this letter to you, my dear John, I have great satisfaction in knowing that I am dealing with a man whom I respect, a man of honor, intelligence and good will."

To Green he said: "It is with confidence that I write you, dear Bill, as a man of good will, of experience and high principles."

The last sentence of each letter read: "I trust I shall very shortly receive a reply giving me the names of the members of the committee which you will appoint."

Green Names Committee; Lewis Has Not Stated Position.

By the Associated Press.

NEW YORK, Feb. 25.—William Green, president of the American Federation of Labor, said late today he had accepted President Roosevelt's invitation to appoint a committee to meet with a CIO committee in an attempt to arrange a peace in the labor movement.

"I advised the President," Green said, "that I have appointed Harry C. Bates, Matthew Woll and Daniel J. Tobin, all members of the executive council of the A. F. of L., as a committee to represent the A. F. of L. in peace negotiaitons, as the President requested.

"It must be obvious that time has served to develop new complications which will now make it more difficult to establish a basis of accommodation and to reunite labor under the banner of the A. F. of L. The preservation of the structure of the A. F. of L. and the preservation of its democratic principles are of transcendant importance and cannot be compromised or made the subject matter of negotiation.

"In addition, the economic and political philosophy evolved by the A. F. of L. cannot be compromised. The reabsorption of the groups which left the A. F. of L. and the new union which said groups created will present a problem more difficult of solution now than it was when the committees representing the two organizations carried on negotiations for several weeks about one year and a half ago. (These negotiations ended in disagreement).

He said he had changed his committee for the forthcoming negotiations "because those who served in the earlier negotiations felt they had done their duty and they did not want to serve again."

The new committee's personnel is "very representative of various trades," he said, referring to Bates' connection with the bricklayers' union, Tobin's with the teamsters' union and Woll's with the photo-engravers' union.

Elaborating his seemingly pessimistic view of peace prospects, Green said, "I hope that if the committees reach a settlement again the CIO chairman will not veto it."

At another point he declared, "We cannot tolerate the development of Communist policies in a united labor front," but declined to amplify that remark.

"Complications" which have developed, he said, were evidenced by trouble with automobile, garment and textile workers.

David Dubinsky, president of the International Ladies' Garment Workers' Union, praised Mr. Roosevelt's action and said that if both sides approached the conference "in a mood of achieving peace without victors and vanquished, there is reason to hope that peace may be accomplished."

Dubinsky's union, one of the original bulwarks of the CIO, withdrew from that organization last year after Dubinsky had failed in repeated efforts to bring together the warring factions.

John L. Lewis Refuses Comment on Roosevelt Letter.

By the Associated Press.

WASHINGTON, Feb. 25.—John L. Lewis, chairman of the Congress of Industrial Organizations, declined to comment tonight on President Roosevelt's suggestion that the CIO and the American Federation of Labor attempt to negotiate peace.

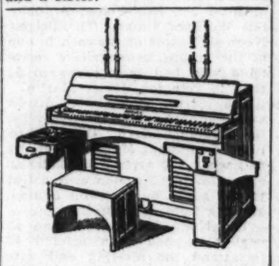
Lewis said he did not believe he would "have anything to say tomorrow, either."

ED KEANE FUNERAL TUESDAY

Retired Employe of C. & A. Railroad Dies at 83.

Ed Keane, assistant general freight agent for the Chicago & Alton Railroad at the time of his retirement eight years ago, died yesterday of infirmities of age at his home, 1119 South Geyer avenue, Kirkwood. Mr. Keane, 83 years old, had been employed by the railroad for 45 years.

Funeral services will be held Tuesday at 9:30 a. m. at St. Peter's Catholic Church, 225 West Argonne drive, Kirkwood. Burial will be in New SS. Peter and Paul's Cemetery. Surviving are his wife, four sons, two daughters, two brothers and a sister.



The ANSLEY DYNATONE

"The most revolutionary musical instrument of the new age."

Piano, Phonograph, Radio-Harpsichord—*All in One*

Ideal for the pianist and for intimate music in the home. It measures 3 feet high . . . and is priced astonishingly low.

HEAR IT NOW!

Sold Exclusively by

Baldwin Piano Co.

1111 Olive St. Open Evenings

FOREST PARK HOTEL

NEW LUXURY AT A PRICE

- Four-Room Kitchenette Apts. Furnished—Full Hotel Service

$100

4910 West Pine • Rosedale 3500

C. E. Williams

SIXTH and FRANKLIN

DOUBLE Eagle Stamps MONDAY

Don't Spend Your Life "TWO FEET FROM HAPPINESS," *Wear and Enjoy—*

SMART New Styles



Nina

The Sawyer Arch-fitting SMART SHOES

HERE ONLY $6.00

BLUE OR BLACK GABARDINE
Satin Braid Trim
Sizes to 10—AAA to C

JAPONICA TAN CALF
Open Toe Step-In Pump
Sizes to 10—AA to B



Phyllis



Fashioned On PLUS-FIT LASTS

They fit the bones WITHIN as well as the foot itself. Scientific THREE-WAY fitting—NO Slip—NO Gap—NO Pinch.

DECIDE NOW to see the BEAUTIFUL new styles in these fine QUALITY shoes. A "try-on" will reveal a NEW JOY IN WALKING. 35 Styles—

INCLUDING SIZES 3 TO 11—WIDTHS AAAA TO EEE

All Prices in Our Full Page Downtown Day Advertisement Good Monday

Because of weather conditions, the very special values advertised for Saturday only, will be good Monday. An extraordinary array of bargains in furniture and home furnishings for every room in your home.

and in addition
Last Two Days of February Sale
Savings of 10% to 40%

Giving you practically store-wide choice at the biggest savings of the year.

Down Payment as little as 10% of purchase price. Goods held for future delivery without charge. Free parking for customers at 1126 St. Charles.

STORE OPEN EVERY EVENING

IGOE'S 12TH & LOCUST

BOYD'S

CONTINUING MONDAY

BOYD'S DOWN TOWN (1) DAY SALE!

Because of the inclement weather which prevented many of you from participating in this great value event, Saturday, Downtown Day has been continued through Monday. Don't miss these smashing values!

MEN'S FURNISHINGS

$2, $2.50 Men's Spring Shirts — $1.59
$2.50, $3, $3.50 Spring Shirts — $1.89
Regular $2.50 Men's Pajamas — $1.59
$3, $3.50 Men's Pajamas — $1.89
$1 Foulard Silk Ties, Monday — 59c
Men's $5, $5.95 Terry Robes — $3.98
Men's $5 Spring Felt Hats — $3.65
Men's $7.50, $8.50 Shoes, priced $5.65
50c. Val. New Lisle Men's Hose, Pr. 39c
Men's $1 Clocked Lisle Hose, Pr. 59c
75c, $1 Men's Shorts and Shirts — 39c
$1.50 Athletic Union Suits — 98c
$2 Men's Knit Unionsuits — $1.39
$1.50, $2.50, $2.95, $3.50 Men's Gloves — $1.29

MEN'S CLOTHING

$29.50, $35 Spring Suits, Topcoats, $23
$39.50, $45 New Spring Suits — $33
$35 Topcoats — $28.50
$5.85 Men's Spring Sport Slacks, $3.95

MEN'S SPORTSWEAR

$3.95 and $5.95 Wool Sweaters, $2.98
$8.50, $10 Imported Sweaters, $7.65
$3.95, $5 Men's Spring Sportshirts — $1.98

BOYS' AND JUNIOR WEAR

$25.00 Wool Gabardine Spring Suits — $19.85
$30 Spring Varsity Town Suits, $24.85
$30 Varsity Town Topcoats — $24.85
$17.50 2-Trouser Cadet Suits — $14.85
$12.95 Sport Coats — $10.85
$5.85 Spring Sport Slacks — $4.85
$14.95 Spring Knicker Suits — $11.85
$4.95 Corduroy Bush Suits — $4.29
$2.95 Slacks, $2.39; $1.95 Jumperalls, $1.59
$2.50, $2.95 Wool Pullover Sweaters — $1.85

WOMEN'S ACCESSORIES

$1 New Spring Hosiery, pair — 69c
$1, $1.50, $2 Bracelets, Charms and Simulated Pearl Necklaces, ea., 89c
New Group $2.95 and $3.95 Lightweight Pigskin Gloves in Spring shades, at — $1.89

WOMEN'S SPORTSWEAR & LINGERIE

$1.59, $2.50 Mercerized List Cardigans — $1.35
$2.95, $3.95 Spring Pullover Sweaters — $2.74
$5.95, $6.75, $8.75 Spring Skirts, $3.74

CHARGE PURCHASES PAYABLE IN APRIL

Boyd's

BOYD-RICHARDSON • OLIVE AT SIXTH

Vacancies in desirable apartments in the city or suburbs are listed in the Post-Dispatch Rental Columns.

LOST PLANE BELIE... TO BE NAZI ARM...

Craft With 10 Aboard ... on Special Flight C... Mediterranean.

By the Associated Press.

BERLIN, Feb. 25.—Ger... thorities announced to... loss in the Mediterranea... German plane, apparentl... tary craft, with 10 person... but did not explain the p... the flight or give the id... the victims.

Officials refused to con... jectures that the plane, w... appeared yesterday, belong... air force. It was stated... was on a special flight f... many, but the destination... disclosed.

Lufthansa, German avia... pany, issued this statemen...

"On a flight over the Me... ean a German airplane ca... markings D-Alus came to... cording to news reaching h... she and her 10 occupants... considered lost."

Lufthansa, which is G... only commercial airline, ... plane was not its property...

(The radio station at La... England, reported intercep... message from an Italian ... "German airplane, rad... D-Alus, from Balearic Isl... gulf of Genoa has not rea... destination." At land's en... said the plane left late F... Italy from the Balearic Is... the Spanish coast, scene ... aviation activity during the... civil war.)

MAYOR WILL LEAVE TO... FOR MEETING ON BYRN...

To Confer With Executive... er Cities on Relief Reor... tion Measure.

Mayor Bernard F. Dickm... leave today for Washingt... on to New York for an ... committee meeting of the... ence of Mayors next Frida... Byrnes relief bill for re... tion under a new Federa... Works Department.

Mayor Dickmann's tel... notice of the emergency ... stated the bill "threatens ... relief program in many ... Chairman Arthur J. Altm... the Social Security Board... testimony opened Senate ... tee hearings yesterday, s... board considered the bill, ... izing unemployment and ... benefits and setting up f... unemployables to be mat... the State, "a step in the ... rection."

The Mayor will be acco... by City Conuselor Edgar ... man and Associate Preside... Ross of the Board of Pub... ice. Ross will confer with ... lic Works Administration ... puted items, amounting t... $50,000, in various projec... The Conference of Mayors is ... ed by Fiorello H. LaGuardia of ... York.

WIFE OBTAINED THE D...

Error in List Publis... Post-Dispatch Frida...

In the list of divorces ... in the Post-Dispatch Frida... incorrectly stated that Ea... ber had obtained a divo... Mrs. Estella C. Alber. M... obtained the divorce on a ... Alber, who was plaintiff ... suit, having withdrawn his ...

'THE GENIUS OF GREEK C...

Topic of Speech by Pr... Duncan at Luncheon Next ...

Prof. Thomas Shearer ... chairman of the Depart... Latin and Greek at Wa... University, will be the gue... er at a luncheon meeting ... Philo-Delphian Society Tu... the Park Plaza Hotel.

The topic of his speech ... "The Genius of Greek Co...

INCANDESC... ELEC. SUPPLY CO. 1121-23 LOCUS...

$2.50 DAYLIGHT CR... TOP AND BOTTOM ... Lighting unit, practical for kitchens, sunrooms, etc. Equipped with 8-inch glass globe. Height over all 14 in. White enamel finish. Takes 75 to 150 watt bulb. Wired complete.

EXTRA SPECIAL. With Pull Switch — With Drop Cord Switch and 3-Way Appliance Outlet —

$12.50 5-Light Modern Shaded Type Fixture Wired Complete $3.79

Finished in ivory with gold or tinned gold. Length 30", Spread 18". Equipped with frosted glass sha... choice of two styles, ceiling types, as shown.

CH. 3797 Mail and Phone Orders Filled. Send for Catalog.

$20.00 Living ... Room Wired ... Spec...

$4...

glass panels on sides and bot... Spread 16½ in. Length 42 ... nished in beautiful dark silver ... lights of gold finish. Has 3-... to control center lights fro... lights, which operates 5 lts., 7 li...

d Monday

values advertised for
rdinary array of bar-
room in your home.

February Sale
% to 40%
e-wide choice at the

GOE'S
H & LOCUST

NDAY
D'S
WN
WN
AY
E!

red many of you from
, Downtown Day has
ese smashing values!

UNIOR WEAR
Gabardine Spring
— — — — — $19.85
rsity Town Suits, $24.85
wn Topcoats — — $24.85
ser Cadet Suits — $14.85
Coats — — — — $10.85
port Slacks — — — $4.85
Knicker Suits — $11.85
y Bush Suits — — $4.29
$2.39; $1.95 Jumperalls, $1.59
Wool Pullover
— — — — — — $1.85

CCESSORIES
Hosiery, pair — — 69c
Bracelets, Charms and
earl Necklaces, ea., 89c
95 and $3.95 Light-
kin Gloves in Spring
— — — — — $1.89

ORTSWEAR & LINGERIE
Mercerized List Car-
— — — — — — $1.35
Spring Pullover
— — — — — $2.74
$8.75 Spring Skirts, $3.74

N APRIL

TH

burbs are listed

LOST PLANE BELIEVED TO BE NAZI ARMY SHIP

Craft With 10 Aboard Missing on Special Flight Over Mediterranean.

By the Associated Press.

BERLIN, Feb. 25.—German authorities announced today the loss in the Mediterranean of a German plane, apparently a military craft, with 10 persons aboard, but did not explain the purpose of the flight or give the identity of the victims.

Officials refused to confirm conjectures that the plane, which disappeared yesterday, belonged to the air force. It was stated that it was on a special flight from Germany, but the destination was not disclosed.

Lufthansa, German aviation company, issued this statement:

"On a flight over the Mediterranean a German airplane carrying the markings D-Alus came to grief, according to news reaching here. Both she and her 10 occupants must be considered lost."

Lufthhansa, which is Germany's only commercial airline, said the plane was not its property.

(The radio station at Land's End, England, reported intercepting this message from an Italian station: "German airplane, radio call D-Alus, from Balearic Islands for gulf of Genoa has not reached her destination." At land's end it was said the plane left late Friday for Italy from the Balearic Islands off the Spanish coast, scene of much aviation activity during the Spanish civil war.)

MAYOR WILL LEAVE TODAY FOR MEETING ON BYRNES BILL

To Confer With Executives of Other Cities on Relief Reorganization Measure.

Mayor Bernard F. Dickmann will leave today for Washington, to go on to New York for an executive committee meeting of the Conference of Mayors next Friday on the Byrnes relief bill for reorganization under a new Federal Public Works Department.

Mayor Dickmann's telegraphed notice of the emergency meeting stated the bill "threatens the work relief program in many cities." Chairman Arthur J. Altmeyer of the Social Security Board, whose testimony opened Senate committee hearings yesterday, said the board considered the bill, liberalizing unemployment and old-age benefits and setting up funds for unemployables to be matched by the State, "a step in the right direction."

The Mayor will be accompanied by City Conuselor Edgar H. Wayman and Associate President A. R. Ross of the Board of Public Service. Ross will confer with the Public Works Administration on disputed items, amounting to about $50,000, in various projects here. The Conference of Mayors is headed by Fiorello H. LaGuardia of New York.

WIFE OBTAINED THE DIVORCE

Error in List Published in Post-Dispatch Friday.

In the list of divorces published in the Post-Dispatch Friday it was incorrectly stated that Earl L. Alber had obtained a divorce from Mrs. Estella C. Alber. Mrs. Alber obtained the divorce on a crossbill, Alber, who was plaintiff in the suit, having withdrawn his petition.

'THE GENIUS OF GREEK COMEDY'

Topic of Speech by Prof. T. S. Duncan at Luncheon Next Tuesday

Prof. Thomas Shearer Duncan, chairman of the Department of Latin and Greek at Washington University, will be the guest speaker at a luncheon meeting of the Philo-Delphian Society Tuesday at the Park Plaza Hotel.

The topic of his speech will be "The Genius of Greek Comedy."

INCANDESCENT ELEC. SUPPLY CO. 1121-23 LOCUST

$2.50 DAYLIGHT CRYSTAL TOP AND BOTTOM
Lighting unit, practical for kitchens, sunrooms, etc. Equipped with 8-inch glass globe. Height over all 14 in. White enamel finish. Takes 75 to 150 watt bulb. Wired complete.
EXTRA SPECIAL, 89c
With Pull Switch — 99c
With Drop Cord Switch and 3-Way Appliance Outlet — $1.39

$12.50 5-Light Modern Shaded Type Fixture Wired Complete $3.79
Visit Our Display of Lighting Fixtures, the LARGEST and MOST COMPLETE in the Middle West
Finished in ivory with gold or tinted gold. Length 36", Spread 18".
Equipped with frosted glass shades. Your choice of two styles, ceiling or drop types, as shown.

CH. 3787 Mail and Phone Orders Filled. Send for Catalog.
$20.00 7-Light Living or Dining Room Fixture Wired Complete Special $4.99
Equipped with 5 lts. in glass shielded effect and 2 lts. in center to illuminate bottom part. Beautiful etched glass panels on sides and bottom bevel. Spread 16½ in. Length 42 in. Furnished in beautiful dark silver with highlights or gold finish. Has 3-way switch to control center lights from outside lights, which operates 5 lts., 7 lts. or 2 lts.

Monday and Tuesday!!

LAST 2 DAYS

LAMMERT'S FEBRUARY SALES!

We List But a Small Part of the Hundreds of Values That Represent Savings of 10% to 40%

BEDROOM SUITES

Regular $195.00 Three-Piece Modern Bleached Maple Bedroom Suite
Mahogany interiors. If you are in quest of a really different bedroom group that will be ideal for a young lady's room, see this at once. Consists of dresser, full size bed and chest on chest. Reduced to — $69.50

Regular $129.00 Four-Piece Modern Suite
With sculptured rounded contours in walnut. Consists of twin beds, vanity and chest. Reduced to — $89.50

Here Is a Very Fine Solid Walnut Bedroom Suite
It's a very compact and well designed group; ideal for a boy's room. Suite consists of full size bed, dresser and chest. Reduced to — $89.50

Regular $132.50 Large and Impressive Three-Piece Walnut Bedroom Suite
Designed with restraint and excellent taste. Consists of full size bed, chest on chest and choice of vanity or dresser. Reduced to — $98.00

Regular $210.00 Four-Piece Very Fine Functional Modern Suite
Do not confuse this with the usual exotic pieces that are sold under the name of modern. This group is worthy to grace the finest home. Consists of dresser with round mirror, chest and twin beds. Reduced to — $127.00

Regular $184.00 Three-Piece Modern Harewood Bedroom Suite
It is distinguished for those much wanted characteristics of alert design and youthful treatment. Consists of full size bed, dresser and chest. Reduced to — $129.00

Regular $195.00 Three-Piece Modern Bleached Narrawood
This is a very bright and cheerful color which will impart sunshine to your boudoir. Consists of full size bed, vanity and chest. Reduced to — $129.00

Regular $198.00 Four-Piece French Provincial Bedroom Suite
In an unusually attractive color. Consists of full size bed, dresser chest and vanity. If you are seeking something with character and personality for your bedroom, this is one that will fit perfectly. Reduced to — $149.00

Regular $235.00 Four-Piece Bedroom Suite
Period style, in a rich walnut veneer, Michigan made, generously proportioned, beautifully finished. Consists of full size bed, chest, dresser and vanity. Reduced to — $169.00

Regular $298.00 Four-Piece Modern Suite
In finely figured matched veneers and inlays, beautifully finished. Consists of twin beds, vanity and chest. Reduced to — $179.50

Regular $240.00 Three-Piece Grand Rapids Colonial Empire Bedroom Suite
With bow front on dresser and chest in beautiful swirl mahogany with burl inlays. Consists of full size bed, chest and choice of dresser or vanity. Reduced to — $185.00

Regular $268.00 Michigan-made Burl Walnut Three-Piece Bedroom Suite
Ornately decorated, with bow fronts on the dresser and the chest on chest. Finest quality. Consists of full size bed, chest on chest and choice of vanity or dresser. Reduced to — $195.00

Regular $265.00 Four-Piece Walnut Bedroom Suite
Ornamented with very decorative drawer pulls and gilt carvings. Consists of full size bed, dresser, chest and vanity. Reduced to — $219.00

Regular $315.00 Four-Piece Heppelwhite Walnut Bedroom Suite
This suite is distinguished by the very delicate symmetry of line and the perfection of the veneering. Consists of twin beds, chest and vanity. Reduced to — $225.00

Regular $369.50 Three-Piece Highly Carved, Beautifully Veneered Georgian Mahogany Bedroom Suite
Finest construction and finish. Full size bed, dresser and chest. Reduced to — $245.00

LIVING-ROOM CHAIRS

Regular $33.50 Open Arm Chair
in a striped cover, light wood frame. Reduced to — $16.75

Regular $59.50 Chinese Chippendale Arm Chair
Large open armchair; in a blue damask cover. Reduced to — $35.00

Regular $46.75 Very Charming Wing Chair
with channel pleats in the back, loose down filled seat cushion. Covered in a beautiful fabric with contrasting ruching. Reduced to — $35.00

Regular $50.00 Arm Chair
Custom built, mulberry mohair, unusually deep seat. The acme of luxury. Reduced to — $37.50

Regular $52.50 Smaller Barrel Chair
Michigan made, fine quality, in a very desirable fabric. Loose down filled seat cushion. Reduced to — $39.50

Regular $66.00 Swedish Modern Chair
Modern, in green striped fabric. Reduced to — $49.50

Regular $90.00 Arm Chair
Custom built, tufted seat and tufted back, hair filled, in a mohair velvet. Reduced to — $49.50

Regular $79.50 Large Fireside Wing Chair
Chippendale design, very attractive damask cover. Reduced to — $59.50

Regular $92.50 Arm Chair
in a very striking turquoise cover. Loose spring filled seat cushion, down filled back. Reduced to — $69.50

Regular $100.00 Arm Chair
covered in genuine off white leather. Reduced to — $75.00

Regular $106.00 Large Dignified Arm Chair
with high back and deep seat. Covered in sea foam green genuine leather. Reduced to — $79.50

Regular $145 Very Fine Plain Damask-Covered Arm Chair
with loose down filled seat cushion, trimmed with ruching. Chippendale frame. Reduced to — $87.50

Regular $147.00 Large Arm Chair
in a green cut velvet, loose down filled seat cushion. Attached down filled pillow back. Reduced to — $98.00

Regular $153.00 Custom-Built Large Lounge Chair
The ultimate in ease and relaxation. Loose down filled seat cushion, loose down filled back in a very fine green mohair velvet. Reduced to — $110.00

DINING-ROOM FURNITURE

Regular $120.00 Heppelwhite Eight-Piece Walnut Dining Suite
With ten-leg table, big buffet, shield back chairs, five side chairs and an arm chair. Reduced to — $89.50

Regular $129.00 Modern Eight-Piece Walnut Dining Suite
Unusually good quality, consists of big buffet, extension table, 5 side chairs and an arm chair. Reduced to $98.50

Regular $198.00 Early English Walnut Dining Suite
With deep Credenza buffet, Court cupboard china cabinet, refectory type extension table, five side chairs and an arm chair. This is the most unusual value we have ever offered in an early English set. Reduced to — $110.00

Regular $169.00 Chinese Chippendale Walnut Nine-Piece Dining Suite
With double pedestal extension table, big sideboard, large china cabinet, five side chairs and an arm chair. Reduced to — $125.00

Regular $165.00 Nine-Piece English 18th Century Mahogany Dining Suite
With fluted legs and shield back chairs. Consists of ten-leg extension table, bow front buffet, stately china cabinet, five side chairs and an arm chair. Reduced to — $139.00

Regular $169.00 Modern Walnut Nine-Piece Dining Suite
Consists of double pedestal sideboard, large china cabinet, extension table, five side chairs and an arm chair. Has moulded contours which lend a sculptured effect. Reduced to — $145.00

Regular $285.00 Six-Piece Small Apartment Dining Suite
Berkey and Gay make. French Provincial walnut, consists of buffet with seven drawers and generous space for linen, extension table and four side chairs. Reduced — $165.00

Regular $225.00 Nine-Piece Queen Anne French Walnut Dining Suite
In a beautiful color. Consists of extension table, large sideboard, deep china cabinet, five side chairs and an arm chair. Reduced to — $198.00

Regular $255.00 Nine-Piece Rockford-Make Walnut, Period Style, Dining-Room Suite
Characterized by unusually liberal proportions and beautiful veneering. Consists of 10-leg extension table, bow front buffet, secretary type china cabinet, five side chairs and an arm chair. Reduced to — $225.00

Regular $445.00 Nine-Piece Sumptuously Beautiful Chippendale Mahogany Dining Suite
relieved by bandings of burl. Very ornate hardware, ball and claw feet. Consists of extension table, china cabinet, sideboard, five side chairs and an arm chair. Reduced to — $295.00

Regular $345.00 Nine-Piece Raleigh Solid Oak Dining Suite
made by the Grand Rapids Bookcase and Chair Company, who make the finest oak furniture in America. This suite consists of refectory type table, deep buffet, a very unique china cabint, and five side chairs and arm chair. Chair seats in antique figured red velvet. Reduced to — $295.00

Regular $395.00 Walnut Nine-Piece Queen Anne Dining Suite
Rockford make, which means highest quality. Consists of very ornate sideboard, extension table, secretary type china cabinet with broken arch pediment and shell carving surmounting the top; five side chairs and an arm chair. Reduced to — $325.00

Regular $700.00 Mahogany Dining Suite
This is made by the Johnson-Handley-Johnson Company, of Grand Rapids, noted for the supreme quality of their furniture. The highly figured veneer is relieved by satinwood bandings and inlays. "Designed and finely built that your home may be honored." Reduced to — $495.00

FLASH!
24 Boudoir Chairs at 50% off

These Chairs were slightly damaged in our warehouse. They are boudoir Chairs in a variety of covers. They must be sold "as is," none can be returned. The damage in most cases is slight, scarcely equivalent to a month's actual use. Boudoir Chairs that are regularly $9.85, now $4.95. Boudoir Chairs, regularly $12.95, now $6.50. We send the same chair you pick out.

Living-Room Lamps

15—Chinese Porcelain Lamps and Shades up to $10.00. Now — $4.95
7—Wedgwood Lamps and Shades. One of a kind, $21.50. Now — $14.95
5—Imported Crystal Lamps and Shades up to $14.95. Now — $9.75
7—Dresden Figures Mounted as Lamps; base only; $24.75. Now — $12.95
20—6-Way Reflector Swing-Arm Bridges; with Silk Shades, $17.95. Now — $12.95

Bedroom Lamps

20—Milk Glass Decorated Lamps, with Shades, up to $4.00. Now each — $2.95
10—Boudoir Lamps with French China Flower Silk Shades. Now each — $4.50 to $7.95
50—Botany Prints; Ivory Frame, $1.25. Now each $1.00
10—Map Print Waste Baskets, $1.95. Now each $1.69
60—Assorted Chinese Figures, Vases and Jars, each — 25c to $3.95

LAMMERT'S
911-919 WASHINGTON AVE. ESTABLISHED IN 1861

RUGS

Regular $83.00 Plain Mahogany Broadloom Rug
Size 8'x12'. Very heavy quality. A marvelous value for a narrow room. Now — $49.75

Regular $49.95 Seamless Axminster Rug
Size 9'x12'. A heavy quality rug suitable for most rooms. Fringed ends. Now — $34.50

Regular $115.00 Seamless Wilton Rug
Size 9'x15'. Fringed ends. Rich blue Persian background. Very desirable for living room. Now — $82.50

Regular $98.50 Plain Brown Broadloom Rug
Size 12'x13'2". A serviceable quality popularly priced. Now — $59.00

Regular $102.50 Oriental Reproduction
A faithful copy of a Persian Sarouk. Red color predominating. Size 8'3"x10'6". Now — $76.50

Regular $78.50 Plain Brown Broadloom Rug
Size 7'4"x12' at a most outstanding saving. Now — $47.00

Regular $72.50 Seamless Wilton Rug
Size 9'x12'. Blue background with mulberry border. Conventional Persian design. Now — $49.50

Regular $61.25 Plain Broadloom Rug
Size 9'x12'. Choice of nine beautiful colors. Early shopping is advised on this outstanding value. Now — $44.95

Regular $250.00 Lustred Figured Broadloom Rug
Soft green background. Excellent for large living room. Size 12'x15'. Now — $170.00

Regular $69.50 Heavy Seamless Wilton Rug
Size 8'3"x10'6". Rose colored Persian Ispahan design. Now — $49.50

Regular $111.25 Plain Blue-Green Broadloom Rug
Heaviest quality. Size 8'6"x15'. Sure to give good service. Now — $66.75

Regular $42.50 Heavy Quality Wilton Rug
Size 4'6"x7'6". A suitable size for hall or breakfast room. Now — $23.75

Regular $1.89 Sq. Yd. Inlaid Linoleum
520 sq. yds. Choice of several designs and colorings. Also marbelized effects. Now, per sq. yd. — $1.19

Regular $34.75 Heavy Axminster Rug
Desirable for entrance hall or small rooms. Size 7'6"x9'. Sand coloring. Now — $24.50

Regular $98.50 Lustrous Modern Rug
Size 9'x12'. Soft brown background. Suitable with many color combinations. Now — $69.50

QUALITY SOFAS and LOVE SEATS

Regular $146.00 Sofa
A delicately designed, beautifully proportioned piece. Reduced to — $79.50

Regular $119.00 Love Seat
Period style, in a fine green cover. Loose down filled seat cushion. Reduced to — $89.50

Regular $131.00 Big English-Style Sofa
covered in an excellent quality of figured mohair velvet. Reduced to — $89.50

Regular $119.00 Love Seat
Two loose spring filled seat cushions. Michigan made, covered in a rust striped fabric. Reduced to — $89.50

Regular $119.00 Duncan Phyfe Sofa
in mahogany. An authentic reproduction in a very desirable fabric. Reduced to — $89.50

Regular $131.00 Swedish Modern Sofa
A very conservative style, but it is new and interesting. Reduced to — $98.00

Regular $131.00 Love Seat
in a delicate ivory colored striped material. Chinese Chippendale design, loose down filled seat cushion. Reduced to — $98.00

Regular $146.50 Swedish Modern Sofa
in a rugged weave green fabric. Reduced to — $110.00

Regular $156.50 Large Mahogany Sofa
covered in a blue mohair frieze of attractive pattern. Reduced to — $115.00

Regular $185.00 Adam Sofa
covered in a fine, boldly striped modern fabric. Reduced to — $139.00

Regular $198.50 Luxurious Sofa
with two loose pillows covered in a fine plum brocatelle, trimmed with a wealth of fringe. Reduced to — $149.00

Odd Pieces in Dining-Room Furniture

Regular $15.75 Dinette Table
Solid maple, 30 inches square, which extends to 30x48 inches. Reduced to — $7.95

Regular $39.50 China Cabinet
in walnut in a style that will go with most any Period design. Reduced to — $19.75

Regular $29.75 Maple Table
Refectory type, 39x28-inch. Extends to 55x28 inches. Reduced to — $19.75

Regular $41.50 Early English Walnut Extension Table
Heavy and substantial understructure. Reduced to — $23.00

Regular $34.50 Extension Table
Solid oak refectory type. Early English design. Reduced to — $24.75

Regular $45.00 English 18th Century Mahogany Buffet
60 inches long. Beautifully finished. Reduced to — $35.00

Regular $45.00 Extension Table
With Duncan Phyfe double pedestal brass tipped feet, in mahogany. Reduced to — $37.50

Regular $49.50 Mahogany Deep Serving Table
With large drawer, liqueur compartment below, in a rich mellowed mahogany, matched veneers. Reduced to $39.50

Regular $99.00 English 18th Century Buffet
Bow front in mahogany. 72 inches long. Grand Rapids make. Reduced to — $69.50

Report on Air Liner Accident.

By the Associated Press.

WASHINGTON, Feb. 25. — The Air Safety Board reported today that engine failure probably caused an accident to a Transcontinental and Western Air Transport near Albuquerque, N. M., Aug. 24, 1938. No one was seriously injured. The board said the probable cause of the accident was "excessive vibration and loss of power, due to malfunctioning of left engine, resultnig in insufficient speed to sustain the aircraft in flight."

AUCTIONEERS AUCTIONEERS

REGULAR WEEKLY FURNITURE AUCTION SALES

BEN J. SELKIRK & SONS
AUCTIONEERS
Judicial, Legal and Voluntary
Mercantile and Industrial Sales
ESTATE TAX APPRAISALS
Office, Galleries and Salesrooms
4166 OLIVE ST. (at Whittier) Phone JE. 1700

SPECIAL ART PROPERTY GALLERY DISPERSALS

WEDNESDAY, MARCH 1ST 10:30 A. M.

This Wednesday's Furniture Auction Sale includes capacity Salesroom of Modern Furniture, Furnishings, Rugs, Carpets, Home Utilities and various property of similar character.

Ladies' Seasonal Coats and Dresses, Restaurant Fixtures and Equipment, 50 Galons Du Pont Enamels and Colors-in-oil (Pints and Quarts).

Large and Small Consignments Received
WHAT HAVE YOU THAT WE MAY SELL?

GALLERIES PREVIEW
and
AUCTION DISPERSAL
comprising

A comprehensive collection of high grade Oriental Rugs and Carpets including Royal Kashan, Royal Kirman, Royal Sarouk, Royal and Yomud Bokhara, Ispahan, Laïdik, Kabistan, Saraband and others.

•

Exemplary Savonnerie Rugs
From the Looms of Gobelin.
Interesting Group of English Sheffield and American Plate

•

To Be Dispersed at Public Sale
Monday Evening, FEBRUARY 27th
At 8:00 O'Clock
PUBLIC PREVIEWS
SUNDAY (Today) FEBRUARY 26th
MONDAY, FEBRUARY 27th
2:00 Until 8:00 O'Clock

Descriptive Illustrated Catalogues Fifty Cents the Copy

BEN J. SELKIRK & SONS
ART DISPERSAL AUCTION GALLERIES
OLIVE STREET AT WHITTIER

TRUSTEE'S AUCTION SALE
SERVICE LABORATORIES
5037 NORTH UNION BOULEVARD
THURSDAY, MARCH 2nd. 10:30 A. M.

For the Benefit of Creditors, and in accordance with the conditions contained in a Chattel Deed of Trust, we will sell for the Trustees, the following: A stock of Chemicals, Cosmetics, Boxes, Bottles, Powder Mill and Mixer, Pump Outfit and Motor, Copper Tank and Kettle, Cream Filler, 100-Ga. Tanks, Filling Machine, Conveyor Table, 2 Tape Machines, Shelving, Pulleys, Shafting, etc. OFFICE EQUIPMENT: Typewriter, Stencil Machine, Desk, Chairs, Filing Cabinet, Monotype Adding Machine, Mimeograph, etc.

The property will be offered first in bulk, thereafter in selected detail lots, subject to Trustee's approval. TERMS CASH.

MARCUS SACHS, Trustee, 418 Olive Street. BEN J. SELKIRK & SONS, Auctioneers.

TRUSTEE'S AUCTION SALE
STANDARD HEEL & COUNTER CO., A CORP.
11th & CARR STREETS
FRIDAY, MARCH 3rd. 10:30 A. M.

In accordance with the conditions contained in a certain Chattel Deed of Trust executed for the Benefit of Creditors, we will sell for the Trustee, the following:

33,600 lbs. Heels, 5500 pairs Heels, 2000 lbs. Nails, 400 lbs. Lifts, 8000 lbs. Top Leather Pieces, 70 lbs. Horseshoes. Machinery: 2 Grading Machines, Gouging Machine, 9 Heel-Building Machines, 7 Cutting Machines, Block Planer, 4 Skiving Machines, 3 Randing Machines, Portable Platform Scale, 100 Compressor Moulds and Steel Sets; Dies, Steel and Plates; Rolling Machine, 4 Motors (15, 10 and 5 h. p.), 9" Bean Machine, Wire Machine, 10 Cannon Stoves, 350 Dies, Jacks, Dipping Tanks, Floor Scales, 205 Box and Shipping Trucks, Platform Scales, Tables, Benches, Steel Molds, Shafting, Belting, Pulleys, etc. FIXTURES: International Time Clock, Steel and Wood Files, Desks, Wales Adding Machine, Typewriter, Iron Safe, Chairs, Check Writer, etc.

The property will be offered first in bulk, thereafter in selected detail lots, subject to Trustee's approval. TERMS CASH.

ROBERT W. HALL, Trustee, Title Guaranty Bldg. MAX SIGOLOFF, Attorney, Title Guaranty Bldg.

BEN J. SELKIRK & SONS, Auctioneers.

See Next Sunday's Post-Dispatch for Complete Details Concerning
TRUSTEE'S BANKRUPTCY AUCTION SALE
PEERLESS BREWING CO.
A CORPORATION, BANKRUPT
WASHINGTON, MISSOURI
TUESDAY MARCH 14th. 11:00 A. M.

COMPLETELY EQUIPPED MODERN BREWERY
(50,000 to 75,000 BARREL CAPACITY)
REAL ESTATE — BUILDINGS
EQUIPMENT — COOPERAGE

Any information pertaining hereto, may be had on application to the undersigned Auctioneers.

HAROLD J. ABRAMS, Trustee, Paul Brown Bldg. HARRY S. GLEICK, Attorney, Paul Brown Bldg.

BEN J. SELKIRK & SONS, Auctioneers, 4146 Olive St., St. Louis, Mo.



COMPLETE FURNITURE STORE?
TO BE SOLD AT PUBLIC AUCTION
TUESDAY, February 28th, Starting at 10:30 A. M.
2007-2019 DELMAR BLVD.
Clean Stock, Some Used, Some New. Also Baby Grand Piano.
MISSOURI FURNITURE AUCTION—Auctioneers
WE SELL TO EVERYBODY—EVERY DAY

MOUND CITY FURNITURE AUCTION
MONDAY FEB. 27th 2004 DELMAR STARTING AT 10:30 A. M.
A choice selection of Living-Room, Dining-Room, Bedroom and Kitchen Furniture, both in sets and odd pieces. Also Stoves, Refrigerators and other Household Appliances, Dishes, etc.
MOUND CITY AUCTION CO.
2000-10 DELMAR CH. 5394

BLOC OF SENATORS SEEKS TO RESTORE GUAM ITEM IN BILL

One Expects Roosevelt Pressure for Passage of $5,000,000 Project, Voted Down by House.

By the Associated Press.

WASHINGTON, Feb. 25.—A prediction that the Senate would reverse the House's action and authorize $5,000,000 in naval improvements at the Island of Guam came from Senator Lewis (Dem.), Illinois, today as the Senate Military Committee gave its approval to the $358,000,000 army and Air Corps expansion bill.

Lewis, veteran member of both the Foreign Relations and Military committees, said that if he judged the temper of the Senate correctly, "it will put back the Guam item and announce that it is our property and we are merely fencing it."

Senator Lee (Dem.), Oklahoma, another member of the Military Committee, said he thought the House vote against the Guam improvements had had "a bad psychological effect" in the Orient and that the item should be put back in the bill.

He indicated, however, he expected President Roosevelt to exert his personal influence to accomplish this.

The House vote against a proposal to dredge Guam's harbor for seaplane lanes and make other improvements was interpreted in most quarters as having been influenced by arguments that Japan would view this as provocative.

Lee said he thought the vote might be misinterpreted in the Orient as a sign of weakness and result in more aggressive Japanese tactics.

Clark Opposes Guam Item.

Senator Norris (Ind.), Nebraska, who has been extremely critical of Japan's course in China, said he was inclined to support the House action. Senator Clark (Dem.), Missouri, said he would oppose restoration of the Guam item and predicted that the Senate would reject any attempt of that nature by a substantial majority.

"Any move to fortify Guam is closely equivalent to a declaration of war," Clark declared.

The Senate Naval Affairs Committee may act next week on the question. While the controversy continued, the Military Committee called attention in its report on the army expansion bill to what it said was the necessity of preparing industry to get on a war production basis quickly.

It said that a $34,500,000 item in the army expansion bill, to be taken up in the Senate Monday, would finance educational orders for 55 critical items that would be needed in quantities if war were declared.

A War of Machines.

"Modern warfare, as never before in history, is based on machines—machines of war and machines of industry," the report said. "The machines of war tend to become ever more complicated and destructive and that belligerent having the most destructive and the most numerous machines of war will inevitably win the victory. Trained soldiers we must still have, no soldier, however skilled or however courageous, can carry on modern warfare effectively if he is handicapped by better weapons in the hands of the enemy."

Educational orders will permit industry to begin production on a small scale of war materials and equipment, the committee said, and make it possible for industry to get into full swing on a war production basis within seven months, instead of the 12 required when this country entered the World War, the report continued.

The committee, which increased to 6000 the limitation on the number of planes in the Army Air Corps, said the bill would provide for a balanced air force with sufficient machines and personnel to provide adequate defense.

ST. LOUIS C. OF C. OPPOSES STATE CONSERVATION BILLS

Directors Approve Submitting Proposal for New County Charter to Voters.

The board of directors of the St. Louis Chamber of Commerce announced yesterday that it had given its disapproval to the two bills now pending in the State Legislature which would change the powers of the State Conservation Commission.

It approved a joint and concurrent resolution which would submit to the voters at the next general election a proposal to amend the State constitution to create a commission to prepare and propose a new charter for St. Louis County.

Forty-five bills now pending in the Legislature were disapproved by the directors and 35 were approved.

ATTACK ON POLICE PAY LAW

Belleville Mayor Wants Illinois Cities to Urge Its Repeal.

Mayor George Remnsnider of Belleville asked the Illinois Municipal League yesterday to call a meeting of officials of the 56 cities affected by the State law providing minimum wages of $175 a month for policemen and firemen, to urge repeal of the law.

The law was upheld last week by the Illinois Supreme Court. Belleville's present scale starts at $135 a month.

SPECIAL NOTICE
TO ALL BUYERS OF LOW-PRICED CARS

BIG 1939 PLYMOUTH SEDAN

ILLUSTRATED BELOW

$685

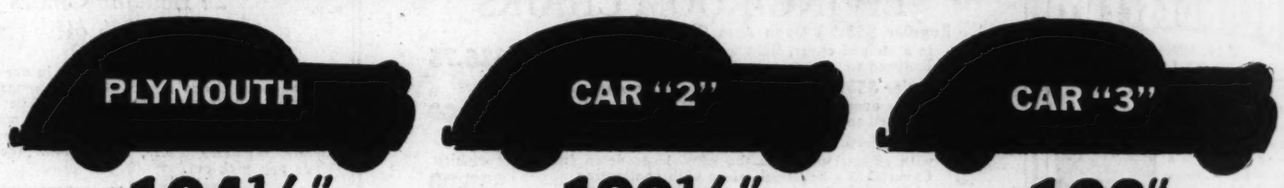
—DELIVERED IN DETROIT, including front and rear bumpers, bumper guards, spare wheel, tire and tube, foot control for headlight beam with indicator on instrument panel, ash-tray in front and rear, sun visor, safety glass and big trunk space (19.3 cu. ft.). Prices include all federal taxes. Transportation and state, local taxes, if any, not included. PLYMOUTH DIVISION OF CHRYSLER CORPORATION, Detroit, Mich.

TUNE IN MAJOR BOWES' AMATEUR HOUR, COLUMBIA NETWORK, THURSDAYS, 9 TO 10 P. M., E. S. T.



THERE'S MODERN, SWIFT-FLOWING BEAUTY in this big 1939 Plymouth... beauty that will last for years—bring a higher resale value. It's the stand-out buy of the year!

IT'S BIGGEST OF "ALL THREE" LOW-PRICED CARS



194¼" — 189¼" — 188"

YOU OWE IT TO YOURSELF... come in today and see what your money can buy in a low-priced car! Plymouth is 5 inches longer than one; 6 inches longer than the other!

Here is what you get: the biggest, roomiest car of "All Three"... with a ride-smoothness that will amaze you! Reason? Amola Steel coil springs, Floating Power engine mountings.

You get full power without sacrificing economy... and Plymouth's great, time-proven hydraulic brakes for the utmost protection.

Your present car will probably represent a large proportion of Plymouth's low delivered price... balance in low monthly instalments.

CHECK All these Other Great Values

Plymouth is the only low-priced car that has the matchless ride of independent coil springs as standard equipment on all models.

It's the only leading low-priced car with a Safety-Steel body that is completely rust-proofed.

Every Plymouth model has the same big, 82-h. p. "L-head" engine, giving full-powered performance with exceptional economy.

It's the only low-priced car with a "safety signal" speedometer ...another Plymouth "Safety First."

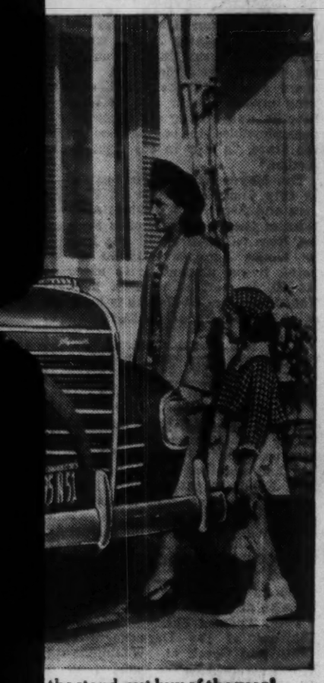
PLYMOUTH BUILDS GREAT CARS

ICE

CARS

5

and rear bumpers, bumper
control for headlight beam
-tray in front and rear, sun
.3 cu. ft.). Prices include all
cal taxes, if any, not includ-
PORATION, Detroit, Mich.
ORK, THURSDAYS, 9 TO 10 P. M., E. S. T.



the stand-out buy of the year!

ED CARS

CAR "3"

188" ⟶

reat Values

Plymouth model has
, 82-h. p. "L-head" en-
full-powered perform-
xceptional economy.

e only low-priced car
ysignal" speedometer
ymouth "Safety First."

LDS
T CARS

HELD OVER MONDAY!

DOWNTOWN DAY Sales



ANOTHER DAY TO SHOP AND SAVE!



CHARGE PURCHASES PAYABLE IN APRIL

★ ★ ★ ★ ★

STORE HOURS MONDAY 9 TO 5 P. M.

Because of the big snow storm all DOWNTOWN DAY SPECIAL PRICES will be continued THROUGH MONDAY! REMEMBER all Downtown Stores displaying the Downtown Day emblem are filled with new Spring Apparel for every member of the family and furnishings for the home. NOW YOU NEEDN'T BE DISAPPOINTED—plan to come down Monday and supply all your early Spring needs at SPECIAL DOWNTOWN DAY PRICES.



SAVE AT STORES DISPLAYING DOWNTOWN DAY SIGNS

Notice to the General Public

UNION SHOP
FAIR CONDITIONS
Sheet Metal Workers' International Association

Your GUARANTEE to QUALIFIED UNION MECHANICS. Be sure your contractor has it on display in his place of business and his mechanics who install your work have a membership card.

Sheet Metal Workers' Local Union No. 36
3584 Easton Ave. JEfferson 3728
An Affiliate of the A. F. of L.



ALGONQUIN RIDGE

COLONIAL HOUSES, LIKE THIS ONE WILL HELP TO MAKE ALGONQUIIN RIDGE BEATUTIFUL.

★

FORTY HOUSES ARE PLANNED for Algonquin Ridge this year . . . ranging from $7750 (cost includes property). $1150 down and $54.40 monthly will reduce the principal, pay taxes, insurance and etc.

CONSULTING ARCHITECTS AND BUILDERS will gladly discuss building plans with you and show you house plans of many attractive Colonial houses.

LIVE IN ALGONQUIN RIDGE

Where it is clean and city conveniences can be enjoyed in a rural setting. Good transportation, schools, complete sewers, gas and PRIVATE WOODLAND PLAYGROUND for the children.

Developed by
Studt-Wilson
of CLAYTON . . . Ran. 8289

SEEDS FOR YOUR FLOWER GARDEN

HAVE SOMETHING SPECIAL & DISTINCTIVE IN YOUR FLOWER GARDEN THIS SUMMER

MONSTER ZINNIAS A customer, Mrs. Goddard, sent us **Photo** of her **Monster Zinnias** showing plants over 7 ft. tall loaded with **Giant Blooms**, many larger than Giant Dahlias. In our **Trials** of them **Members** we counted over 25 shades & colors. A great color mixture. **Pkt. Over 50 Seeds**

RAINBOW DROPS One of the most attractive **Flowers** for beds or borders. Grows about 1 ft. tall, producing hundreds of **5-Petal Flowers** in many tinted shades and hues. Easy to grow and blooms freely a few weeks after planting. **Pkt. Over 200 Seeds**

ICELAND POPPIES **New Hybrids**—perfectly hardy, once planted will flower for years. Great bloomers, flowers large in wide range of pastel shades and colors; long wiry stems. Flower first year from **seed**, bloom until frost. **Pkt. Over 200 Seeds**

TORCH FLOWERS This **Novelty** is a little beauty; blooms cone shaped and grow so close to the ground they remind one of a torch being drawn into the earth. About 10-inches tall, fiery crimson, showy, easily grown from **seed**. **Pkt. Over 100 Seeds**

FLAMING ROSE PETUNIA **Wonderful Bloomer**, being a **Flaming Rose** color. Plant rounded in form, literally smothered with flowers 2½ to 3 in. in diameter. This photo made from one plant in August produced **895** Buds and Flowers. **Pkt. Over 200 Seeds**

SNAPDRAGONS ART SHADES Very special hybrid **Snapdragons** and cannot be duplicated anywhere. Result many years even breeding. Rust-proof and have about **40** different **Art Shades**. You should grow them. **Pkt. Over 200 Seeds**

All 6 for Only 10c

We are offering **Special Inducements** this year to encourage **Home Owners** to beautify their grounds with more **Flowers** this summer.

Read Page 2 of our **1939 Seed Book.**

These six Gorgeous **Flowers** are easy to grow from **Seeds**, and should produce a wonderful display of beautiful colors during summer and fall, if planted this spring.

We will mail all **6 packets**, one of each as described above for only **10c.**

Mills Seed Book for **1939** is **Free** . . . It offers **hundreds** of varieties, many new **flowers** and dozens of **specialties**, over **165** in colors.

All our **Seeds** are **Tested** and **Guaranteed**—Special low prices for **1939.** Our New **Discount System** will save you **20c** on each dollar invested in our **Guaranteed Seeds.** *This is our 42nd year.*

Order today—This offer may not appear again

F. B. MILLS SEED GROWER
BOX 416 ROSE HILL, N. Y.



DRUNKENNESS
Is a DISEASE . . .
This FREE Booklet Explains the Facts

HERE is a treatise written on the disease of inebriety and its cure, written especially for the Keeley Institute. It is based on 60 years' experience, embracing the treatment of more than 400,000 men and women from all walks of life.

It tells you "why" the medical profession recognizes DRUNKENNESS as a disease; what famous medical authorities say about it . . . and "HOW" drunkenness can be cured. The booklet is free, and mailed in a plain envelope. Write for your copy NOW! Keeley treatments are given only at The Keeley Institute. They are *not* home treatments.

"There are no Keeley Institutes in the State of Missouri"
Address W.N. Nelson, Secretary

The KEELEY INSTITUTE
DWIGHT ILLINOIS

HOPKINS' TALK RAISES QUESTIONS IN CAPITAL

One Is His 1940 Ambitions, Another How Far Roosevelt Approved Address.

By KIRKE L. SIMPSON
Associated Press Staff Writer.

WASHINGTON, Feb. 25.—Secretary of Commerce Hopkins sounded a business stimulation policy keynote for the Roosevelt administration in his Des Moines speech Friday night that attracted attention in Washington for more than one reason.

The oldest members of Congress could recall no parallel, in the scope of Hopkins' address, among past public utterances of Cabinet officers. It ran the whole gamut of current domestic issues, approximating, at least, presidential reports to Congress on "the state of the Union."

Normally, Cabinet officers confine themselves strictly to the phases of national policy making under direct jurisdiction of their departments. Secretary Hopkins ignored that custom. In so doing he raised two important questions in the minds of congressional leaders of both parties.

A Presidential Possibility.

The first was the extent to which the President had approved in advance Hopkins' proffers of Government co-operation with business to stimulate re-employment and recovery.

The second was whether the Hopkins speech could be construed as at least a tentative move toward Hopkins becoming a candidate for President in 1940.

The answer to the first question will be looked for in any specific recommendations made by the administration when Congress takes up the subjects of tax revision and considers policies involving power and labor. These should disclose not only how far Hopkins is ready to go to meet business complaints, but the extent to which he may be regarded as the direct spokesman of the President.

The new Commerce Secretary is known to have participated in Treasury tax studies since his appointment. That in itself was a New Deal innovation.

In His Home State.

The 1940 political aspects of the Hopkins speech are not so clear. The Commerce Secretary discounted published reports that he had authorized his Iowa friends to start a favorite son 1940 build-up for him in his native State. Yet some observers see a cryptic quality in certain parts of that speech, and also note that a favorite son status in his own State is the first requirement for a presidential nomination seeker.

Actually, Hopkins' selection of Des Moines as the site for his initial speech as Commerce Secretary was a second choice. He considered first making it under National Manufacturers' Association auspices from New York City, but that was abandoned.

Hopkins' intimates know that he has set himself to achieve within a year or less some part of the business-Government-labor co-operation for recovery for which he pleaded. Both from his own viewpoint, and that of the President, his availability for consideration in 1940 candidate choosing might turn on his success within the next few months.

DR. KLAMON SAYS 'FAIR TRADE' BILL IS MENACE TO CONSUMER

Washington U. Economics Professor of Opinion It Is Not in Public Interest.

The so-called fair trade bill now before the Missouri Legislature, legalizing establishment of minimum retail prices for trademarked products, was called "a clear menace to the consumer and to public interest" yesterday in a radio talk by Dr. Joseph M. Klamon, associate professor of economics and marketing at Washington University.

"It is merely a price-fixing and price-raising measure designed to limit the competitive advantage of the most efficient mass distributors of merchandise to the disadvantage of the consumer," Dr. Klamon said. "Not one authority on marketing and merchandising in the country has come forward to say that retail price-fixing is sound marketing or in the public interest. The standard, fast-selling, well-advertised brands, which contribute least to the retailer's operating expenses, are the very ones on which prices would be maintained."

Dr. Klamon cited a report by a large New York City department store which, he said, showed the effect on retail prices of the New York minimum price law. The average increase in price on 4000 items was said to be 13.8 per cent, including cosmetics, 8.5 per cent; drugs, 15.7; liquor, 11.8; books, 16.8, and miscellaneous items, 14.9.

BILL TO PENALIZE MOTORISTS WHO DODGE STATE SALES TAX

Kansas City Proposes $20 Payment by All Seeking License There Who Bought Cars Outside Missouri.

By the Associated Press.

KANSAS CITY, Mo., Feb. 25. — Aimed at motorists who purchase their automobiles outside of Missouri to avoid the State sales tax, an ordinance was drawn today by Mayor Bryce B. Smith to require payment of a $20 investigation fee on such vehicles.

Mayor Smith said the ordinance would be presented to the council Monday. It proposes that an applicant for a city automobile car license must present a certificate showing where he purchased his car. If it shows purchase in another state, he would be required to pay the $20 fee.

Spending Policy Changes Advised In Aid of Productive Opportunity

"Failure of Business Confidence" Noted in Fortune Round Table Article Mentioned by Hopkins in Speech.

By the Associated Press.

NEW YORK, Feb. 25.—A round table of business executives and others brought together by Fortune Magazine found the "fiscal policy of the administration had brought with it a failure of business confidence," and recommended changes in Government spending policy to "increase productive opportunity."

Secretary of Commerce Hopkins in his speech at Des Moines, Ia., asked his hearers to consider Government spending "seriously and not in any narrow partisan way" and to "consider such careful analyses . . . as are found in the current issue of Fortune Magazine, . . . written by 11 active and well-informed men, most of them in business."

Although Fortune will not appear until Monday, its publishers made the text of the article public today because of Hopkins' speech.

Views on Spending.

The 11 men, who include a farmer, a Judge, a writer, a laborite, an economics professor and several business men, fell generally into two schools of thought on Government spending. The findings of the men were summarized by the magazine in the following "highlights":

"There are 10,000,000 men out of work; few new industries are being created; little new capital is being invested. What is the cause of the trouble? One school says that Government spending will revive the economy. Another thinks that spending is the great obstacle to recovery. Which is right? The round table believes:

"1. That both schools make some good points but that neither has the answer.

"2. That Government should invest its money so as to increase productive opportunity rather than merely spend to create purchasing power.

Want of Business Confidence.

"3. That the fiscal policy of the administration has brought with it a failure in business confidence.

"4. That the spirit of enterprise languishes largely because of the belief that the administration does not really care about the system of private enterprise.

"5. That these intangible concomitants of the spending program should be at once corrected.

"6. That, in general, the social and labor reforms so far established should be retained.

"7. That public spending should indeed be used to counterbalance the business cycle.

"8. But that this should be done within the framework of a periodically balanced budget and a dependable debt-retirement plan."

(Hopkins in his speech said he accepted the premise that there was a lack of business confidence, that such lack was a "hard, stubborn fact and may be as real a deterrent to restored business health as any we have to deal with." He also said that if in addition to the economic disruptions of the past decade, "add to that the legislative reforms and new Government activities and you have the reason why many people have lost their confidence.")

Deficit vs. Consumer Spending.

Fortune's round table findings in effect recommend further Government "deficit spending" (i. e., spending with an unbalanced budget in periods of hard times) but with emphasis placed on permanent, productive public works (such as PWA, which many economists believe stimulate heavy industry and thus, indirectly, bring more lasting recovery) as opposed to "consumer spending" (such as the WPA, in which the money is disbursed at once along the lowest levels.

Some industrial leaders who have discussed with Hopkins governmental spending policies have said that he had apparently changed his views from favoring "consumer spending" to favoring "capital spending," although he once successfully defeated the effort of Secretary of the Interior Ickes to have the latter method favored.

Men at Round Table.

The round table forum was designed, the magazine said, to get some "new thinking" on the subject. Members of the round table were: Chester I. Barnard, president New Jersey Bell Telephone Co.; David Cushman Coyle, Washington, engineer and writer; Douglas Gow, research department, Detroit Edison Co.; Judge Blanton Fortson of Atlanta, Ga.; Clinton S. Golden, regional director, Steel Workers' Organizing Committee, Pittsburgh, Pa.; James W. Hook, president, Geometric Tool Co., New Haven; Allan B. Kline, farmer, Vinton, Ia.; Beardsley Ruml, treasurer, R. H. Macy & Co., New York; Sumner Slichter, professor of business economics, Harvard University; Edgar W. Smith, cive-president General Motors Overseas Corporation, New York, and Edward Warner, engineering and aviation consultant, Washington. Raymond Leslie Buell and Russell W. Davenport of Fortune's editorial staff attended the discussions.

A chief minority report in objection to the general tenor of the majority report was made by Barnard, who said he thought the approach to recovery should be primarily social and not economic. He said: "My belief is that the economic difficulties past and present lie chiefly in the unequal distribution of the opportunities for productive employment, and that the correction of these difficulties requires direct attack at the fundamental point as a social rather than an economic process."

ALASKA BISHOP, 82, CALLS BEANS BEST FOOD AT SUB-ZERO

Has Served Episcopal Church There 44 Years and Is Going Back.

By the Associated Press.

NEW YORK, Feb. 25.—Broad-shouldered, bright-eyed Bishop Peter Trimble Rowe, 82 years old, said today the world seemed more materialistic now than ever before, "but I'm not worried—people are much better than they seem to be."

He is visiting New York, but after a few weeks he will resume his work in Alaska, where he has been in service for 44 years. He is the oldest active missionary Bishop in the Protestant Episcopal Church, with 37 winters of snowshoe and dog-sled travel and seven more of airplane journeying behind him.

By flying, the Bishop now covers as much of his diocese in five months as he covered in three years by dog-team. There were three churches in the diocese when he started; now there are 37, and three hospitals.

Bishop Rowe was born in Toronto, went to Alaska from Sault Ste. Marie, Mich., married the former Rose Fullerton, of Winnipeg, has four sons. In their Alaska days, Jack London, Rex Beach and the late Tex Rickard were among his many friends. He often preached in Rickard's gambling place in Nome.

"Do you know the best food for a traveler in sub-zero weather?" Bishop Rowe asked. "It's beans, not pemmican. I cook the beans soft before I leave, spread them out, let them freeze separately. Then when I stop at night on the trip, I put them in a frying pan with a little grease. The bacon seasons them."

Beat Smoke!
BURN A BETTER COAL
TROY COAL
FOR A CLEANER WORLD
TROY MINE, ROUTE 40

CATHOLIC LEADER CHARGES POLITICS IN STATE RELIEF

The Rev. Dr. John O'Grady Tells Senators He Favors Bill for Permanent Program.

By the Associated Press.

WASHINGTON, Feb. 25. — The Rev. Dr. John O'Grady of Washington, told the Senate Unemployment Committee today he had observed evidences of politics in State administration of the unemployment benefit program and the employment service.

Dr. O'Grady, representing the National Conference of Catholic Charities, said he approved a bill by Committee Chairman Byrnes (Dem.), South Carolina, to set up a permanent unemployment program involving liberalization of social security benefits and establishment of a new Department of Public Works. He urged that the Government coordinate its unemployment benefit program with efforts to find work for the jobless.

In Arizona, Dr. O'Grady said, unemployment benefit and employment service authorities sought to "make a political football" of a proposal in the State Legislature to revamp the two programs.

Ray R. Adams of Utah, president of the Interstate Conference of Compensation Agencies, told the committee that the present "cumbersome arrangement" has hindered administration of both the unemployment compensation and the employment services.

Byrnes' program would unify the services.

$7,250,000 Locomotive Order.

By the Associated Press.

SAN FRANCISCO, Feb. 25.—A. D. McDonald, president of Southern Pacific Co., announced orders today for 40 locomotives to cost about $7,250,000, as part of Southern Pacific's 1939 improvement program. Twenty-eight oil-burning freight and passenger locomotives for mountain service were ordered from Baldwin Locomotive Works and 12 coal burners for freight and passenger service on the Rio Grande division from Lima Locomotive Works.


La PIENO
AND HIS STUDENTS
SUNDAYS 12:30 NOON KXOK

ANY TYPE ROOF REPAIRED
IMMEDIATE SERVICE—FREE ROOF INSPECTION
WE USE OUR OWN RELIABLE WORKMEN
6500 Page Ave. **HILL-BEHAN** PArkview 1000

MONDAY THE LAST DAY!
GREATEST BARGAIN
In Manne's 45 Years of Manufacturing
Positively Ends Monday Night at 9 P. M.

Exactly as Sketched on Our Floor



$3 DELIVERS CHOICE OF COLORS

Never Before In the History of Our Factory Such a Sensational Bargain at This Extremely Low Price.

DAVENPORT and CHAIR

REGULAR $89.00 VALUE FOR SATURDAY ONLY **$39.95**

Let nothing keep you away. Call CAbany 6500 for our FREE TAXI SERVICE.

OPEN SAT. NITES TILL 10 O'CLOCK

No Carrying Charge If Paid in 90 Days

MANNE'S
MANUFACTURERS 5615 DELMAR BLVD. RETAILERS

A FREE GIFT AT PARK'S DURING THIS SALE! SEE BELOW!

SHOP AT ANY PARK'S STORE

DOWNTOWN 711 Washington, 522 Olive St.
SOUTH SIDE 1604 S. Broadway, 2718 Cherokee, 5003 Gravois
WEST SIDE 6665 Delmar, 5971 Easton, 7360 Manchester
NORTH SIDE 2720 N. 14th St.

PARK'S CUT RATE Drugs

P and G SOAP GIANT SIZE 5 for 15c

25c TIN EX-LAX Chocolate Laxative 13c

JELL-O 4c Per Package All Six Flavors

THESE DEEP-CUT PRICES FOR MONDAY-TUESDAY & WEDNESDAY!

10c BARS LIFEBUOY or LUX SOAPS 5 FOR 24c

1.50 AGAROL Emulsion 82c

1.00 Bottle Lucky Tiger Hair Tonic 39c

35c JAR VICKS SALVE Amber or White 19c

35c GROVE'S BROMO-QUININE 19c

75c CAN OVALTINE HEALTH DRINK 49c

35c BOTTLE ITALIAN BALM 19c

FREE GIFT!

PETITE TRANSLUCENT IVORY SUGAR and CREAMER



Set decorated with laurel wreath design around edge. A dainty pair that's ideal for the dining-room table or for informal afternoon luncheons! This beautiful set of two pieces FREE with each 75c purchase or over at our drug or cosmetic counters! You'll be amazed at this FREE GIFT! Come early for yours.

10c OLD DUTCH Cleanser Per Can 6c

75c BAUME BENGAY 44c

50c TUBE FORHAN'S TOOTH PASTE 25c

FULL PINT BOTTLE RUBBING ALCOHOL 5c

60c BOTTLE CALDWELL'S SYRUP PEPSIN 34c

BOX OF 500 POND'S TISSUES 17c

50c SIZE LADY ESTHER Cream or Powder 27c

TOILET TISSUE 1000 SHEETS Cut to 3c

Bottle of 100 Aspirin Tablets Cut to 8c

25c Zerbst's Capsules 11c

65c PINEX Cough Syrup 39c

PARK'S COUPON — DISH CLOTHS Heavy Mesh Highly Absorbent 2 for 5c Limit 10

PARK'S COUPON — 25c GLYCERIN & ROSE WATER LOTION Fine for Chapped Hands Large 4-Oz. Bottle 9c Limit 2 With Coupon

50c Mead's Pablum	34c	5c Atlas Shoe Polish	3c
50c Molle Shaving Cream	26c	1.00 Nujol Mineral Oil, pint	49c
25c Dyanshine Shoe Polish	15c	1.25 Creomulsion,	79c
60c Alka Seltzer Tablets	49c	35c Krank's Lather Cream	16c
15c 4 Way Cold Tablets	9c	30c Lysol Disinfectant	19c
25c Feenamint Gum	19c	10c Tums For Indigestion	5c
Listerine Paste, Giant Size	33c	50c Pacquins Hand Cream	29c
35c Ingram's Shav. Cream	19c	35c Lifebuoy Shaving Cream	19c
50c Phillips' Tooth Paste	29c	50c Pinaud's Lilac Vegetal	36c
25c Pyrex Bottles,	13c	25c Blue Jay Corn Pads	15c

50c TEK Tooth Brush 18c

7c ANTI-COLIC NIPPLES 3c

BAYER ASPIRIN 100's 43c

CLAPP'S Baby Foods Per Can 7c

60c REM Cough Syrup 34c

35c SLOAN'S LINIMENT 21c

PARK'S COUPON — HAIR CURLERS WITH SPRING Perforated Metal 2 for 5c Limit 20

PARK'S COUPON — REVELATION RAZOR BLADES Double Edge for Gillette Razor 25 for 19c Limit 30 Blades With Coupon

RIGHT RESERVED TO LIMIT

President and Chief Justice to dress Congress Saturday.

WASHINGTON, Feb. 25.—P dent Roosevelt and Chief Jus Hughes have accepted invitatio address a joint session of the ate and House next Saturday commemoration of the meetin the first Congress under the C stitution 150 years ago.

The ceremonies will be broad

TRY GOOD CO
TRIANGLE COAL CO.
Hand-pick'd 8x3 egg
or Large Lump
Furnace Lump 12x2
Stoker Coal a Specialt
CA. 9208 . . 4567 De Tonty . . RO.
TRIANGLE COAL CO

ADVERTISEMENT

How to Treat Pimp Make This Test

You will be surprised at the q relief from itchy Pimples, Ecze angry red blotches and other irr tions due to external causes, a you use soothing and cooling Pe son's Ointment. Makes the skin l better, feel better. Peterson's O ment also splendid for tired, t fated feet and cracks between t all druggists. Money back not delighted.

WANTED
reliable men and women.

Be independent, establish yourself in business; big commission made selling our special policy; pays as provided, $10,000 accidental death, $25 weekly benefit sickness or accident; cost $10 annually, man or woman.

North American Accident Ins. Co.
STERLING DEPARTMENT
5 BEKKMAN ST. NEW YORK CITY

ALL THIS WEEK
Men's — Ladies' — Children's
GENUINE OAK LEATHER

HALF SOLES
SEWED ON
39c PR.
Ladies' Leather HEEL LIFTS 9c
AD MUST BE PRESENTED SHOE REPAIR DEPTS.
Neisner's 5c to $1.00 Inc. STORES
WASHINGTON AND 6th ST.
6125 EASTON AVE.—Wellston

FREE! CALL & DELIVER
4 GARMENTS CLEANED AND PRESSED for $1
Phone WYdown 1111
100% UNION French CLEANERS Inc.
6300 OLIVE STREET ROAD LINDBERG AND MANCHESTE

5-YEAR WRIT
On Construction and Wor
PHONE CABANY 6500
For FREE Estimate

Your Old Livi RE-STYLED and UPH
BOTH YOUR DAVENPORT AND CHAIR IN CHOICE OF COVERS BOTH FOR $35
Pay Only 75c WEEK



Out-of-Town Customers Drop Us Card for FREE Cover Samples
Manufacturers of Fine Furniture for
MANNE'S
5615 DEL

$7,250,000 Locomotive Order.

By the Associated Press.

SAN FRANCISCO, Feb. 25.—A. D. McDonald, president of Southern Pacific Co., announced orders today for 40 locomotives to cost about $7,250,000, as part of Southern Pacific's 1939 improvement program. Twenty-eight oil-burning freight and passenger locomotives for mountain service were ordered from Baldwin Locomotive Works and 12 coal burners for freight and passenger service on the Rio Grande division from Lima Locomotive Works.

La PIENO AND HIS STUDENTS SUNDAYS 12:30 NOON KXOK

ST DAY!
ARGAIN
Manufacturing
ght at 9 P. M.
$3 DELIVERS
CHOICE OF COLORS



Never Before In the History of Our Factory Such a Sensational Value at This Extremely Low Price.
NPORT and CHAIR
$39.95
NNE'S
5 DELMAR BLVD.

ALE! SEE BELOW!
25c TIN EX-LAX Chocolate Laxative 13c
JELL-O 4c Per Package All Six Flavors
EDNESDAY!
50c TUBE FORHAN'S TOOTH PASTE 25c
5c
34c
17c
50c SIZE LADY ESTHER Cream or Powder 27c
60c REM Cough Syrup 34c
35c SLOAN'S LINIMENT 21c
PARK'S COUPON
REVELATION RAZOR BLADES Double Edge for Gillette Razor 25 for 19c Limit 30 Blades With Coupon

ROOSEVELT, HUGHES TO SPEAK

President and Chief Justice to Address Congress Saturday.

WASHINGTON, Feb. 25.—President Roosevelt and Chief Justice Hughes have accepted invitations to address a joint session of the Senate and House next Saturday in commemoration of the meeting of the first Congress under the Constitution 150 years ago.

The ceremonies will be broadcast.

TRY GOOD COAL
TRIANGLE COAL CO.
Hand-pick'd 8x3 egg $4.25 or Large Lump Furnace Lump 12x2 $3.75 Load Lots
Stoker Coal a Specialty
CA. 0208 . . 4567 De Tonty . . RO. 4432
TRIANGLE COAL CO.

ADVERTISEMENT

How to Treat Pimples Make This Test

You will be surprised at the quick relief from itchy Pimples, Eczema, angry red blotches and other irritations due to external causes, after you use soothing and cooling Peterson's Ointment. Makes the skin look better, feel better. Peterson's Ointment also splendid for tired, irritated feet and cracks between toes. At all druggists. Money back if not delighted.

WANTED reliable men and women.

Be independent, establish yourself in business; big commission made selling our special policy; pays as provided, $10,000 accidental death, $25 weekly benefit sickness or accident; cost $10 annually, man or woman.

North American Accident Ins. Co.
STERLING DEPARTMENT
3 BEEKMAN ST. NEW YORK CITY

ALL THIS WEEK
Men's — Ladies' — Children's GENUINE OAK LEATHER HALF SOLES SEWED ON 39c PR.



Ladies' Leather HEEL LIFTS — — — 9c
AD MUST BE PRESENTED SHOE REPAIR DEPTS.
Neisner's 5c to $1.00 Inc. STORES
WASHINGTON AND 6th ST.
6126 EASTON AVE.—Wellston

FREE! CALL & DELIVERY
GARMENTS CLEANED AND PRESSED
4 for $1
Phone WIdown 1111
100% UNION French CLEANERS Inc.
8300 OLIVE STREET ROAD LINDBERG AND MANCHESTER

TOMORROW FINAL DAY TO FILE FOR MARCH PRIMARY

Only Three Contests So Far on Democratic Ticket for Aldermen, Two on Republican.

With the municipal primary election only 12 days off and tomorrow the last day for filing candidacies, the most listless political campaign in many years is under way.

So far, the only contests are for three places on the Democratic aldermanic ticket and two on the Republican. In only one instance, the Democratic race for Twenty-second Ward Alderman, are there more than two candidates. This is the only contest holding signs of political interest.

Each of the two major parties will nominate candidates for President of the Board of Aldermen and Aldermen from the 14 even-numbered wards, in the primary March 10. Those elected, April 4, will constitute a majority of the city's lawmaking body. The board president will be one of the three members of the fiscal body, the Board of Estimate and Apportionment. Aldermen, while representing wards, are nominated and elected by city-wide vote.

Aldermen are paid $1800 a year each and the board president $3000.

Attorney William L. Mason, who has been aldermanic president for the last four years—the first Democrat to hold this office—is unopposed so far. Politicians do not expect him to have an opponent, as he has the complete support of Mayor Dickmann's machine.

Clifford Greve Jr., lawyer, is the only Republican candidate for president an dis not likely to be opposed. The Republican City Committee indorsed his candidacy unanimously Friday. A group of independent Republicans, proposing an effort to rehabilitate their party, espoused his candidacy. They are headed by Claude B. Ricketts. Greve's selection is in line with the tendency to bring young blood into the party councils; he is 32 years old.

Eleven of the 14 Aldermen whose terms are expiring have filed for renomination. Alderman Charles A. Routledge of the Second Ward and Alderman Arthur E. Pahl of the Twenty-fourth have announced that they would not run. Routledge was in the former majority faction which opposed Mayor Dickmann and there was no prospect that he would receive administration backing. Pahl, a member of the former minority backing Dickmann, switched to an anti-administration stand.

The machine is supporting James P. Broderick, an auditor, for the Second Ward place and Louis G. Berra, now a Deputy Jury Commissioner, for the Twenty-fourth Ward. Alderman Gregory V. Murray of the Tenth Ward, another member of the old anti-Dickmann faction, has not decided whether to run again, but has been canvassing the prospect of obtaining political backing. The machine in his ward has indorsed Dennis T. Bahlinger, now a deputy assessor.

Igoe Man Faces Competition.

The Twenty-second Ward Democratic contest is chiefly between Nick Reidy, incumbent, who is aligned with the William L. Igoe party faction, and Edgar J. Feely, a clerk in the License Collector's office, who was brought out by Justice of the Peace James A. Burke, the ward committeeman. Chairman Robert E. Hannegan of the Democratic City Committee, a Dickmann lieutenant, has been seeking to avoid strife in the primary and an effort may be made to get Feely out of the race, but he said yesterday he was in it to stay. The third candidate is John R. Coyne.

A Twentieth Ward Democratic factional fight has been avoided, in the interest of harmony, by the indorsement of Alderman Walter W. Ziegenbalg, formerly an anti-Dickmannite, by the organization of City Treasurer John J. Dwyer, committeeman. Ziegenbalg has an opponent, Matthew A. McLoughlin, a dry cleaner. The only other Democratic contest so far is in the Twelfth Ward, where Alderman Lawrence P. Walsh, supported by the machine, is opposed by Michael J. Aubuchon, a lawyer. There are Republican contests in the Fourth and Eighth wards, and one is in prospect in the Twentieth Ward.

So far there are no Republican candidates in the Sixth, Twenty-fourth or Twenty-eighth wards. Time for filing candidacies will expire at 9 p. m. tomorrow.

In the election five of the 12 places on the Board of Education will be filled. Time for filing nominating petitions for these positions will expire March 20. The Fifteenth Ward Republican organization, meeting Friday, indorsed John A. Fleischli, an incumbent.

Ex-Judge Coleman Heads Committee

Former Circuit Judge Frank B. Coleman has been appointed chairman of a special committee of the St. Louis Bar Association to cooperate with the American Bar Association's Committee on Economics of the Bar. Others appointed to the committee by President Roscoe Anderson are C. S. Westcoat, Adolph Thym, H. H. Sullivan, Dan Reardon, J. D. Leritz, C. O. Inman, G. A. Buder Jr. and Oliver Blackinton.

FORD OBJECTION OVERRULED

Curtailment of Evidence Issue in Kansas City NLRB Case.

KANSAS CITY, Mo., Feb. 25.—P. H. McNally, trial examiner for the National Labor Relations Board, overruled today an objection by counsel for the Ford Motor Co. to a ruling that would materially curtail evidence in a year-old hearing of a complaint against Ford labor practices.

Ford attorneys had charged the board's ruling was "unlawful" and an "arbitrary and oppressive denial to the Ford Motor Co. of a fair and impartial trial." The ruling would eliminate Ford evidence the board has classified as "cumulative and immaterial." Arguments lasted several weeks.

POLICE SEEK EAST ST. LOUISAN WHO SAID HE'D KILL SELF

Note of Man Who Lost Job Says He Will Let "Old Mississippi" Take Care of Him.

East St. Louis police are searching for Roy E. Roberts, 1455 Missouri avenue, an unemployed locomotive fireman, who threatened to end his life in a note left at his home last Thursday and in a letter mailed from St. Louis Friday.

In the note, found by his wife, Mrs. Mildred Roberts, he said he was discouraged and that, "I am going to make a good job of it. You will not have any funeral expenses." The letter contained several receipted bills and a note stating, "I am disgusted with life and letting old Mississippi take care of me."

Roberts was laid off early last week. His wife said she found the note under her purse several hours after he had left home. They have two children.

Used Washing Machine Parts
WRINGER ROLLS, 49c
WASH MACHINE Parts & Sales CO.
4119 GRAVOIS—LAclede 6366
5022 EASTON AVE.—FOrest 9272
Open Tuesday and Friday Till 8:30 P. M.

Sister of John H. Farish Dies.

Mrs. Caroline Farish Dietrich, a former St. Louisan, died last week at Bel Air, Md., her home. She was the widow of Edward A. Dietrich of Maryland, and a sister of John H. Farish, St. Louis real estate dealer. She was 67 years old.

KIESELHORST
60 Years of Fine PIANOS Since 1879 Moderately Priced New-Used
5816 EASTON OPEN EVENINGS

SPECIAL FOR 6 DAYS ONLY
LEARN TO PLAY THE PIANO ACCORDION
THE EASIEST OF ALL INSTRUMENTS . . . FUN GALORE!
Ludwig's Proven Melody Course Will Positively Teach You to Play—or Money Refunded



Remember! Regardless of your age, we positively guarantee to teach you to play the accordion in three months.

ONLY $1 DOWN
LOOK AT THIS SPECIAL OFFER
A GENUINE HOHNER ACCORDION
(BEGINNER'S MODEL—IN CASE)
A Complete Course of Lessons
All Necessary Music
THIS OFFER GOOD FOR SIX DAYS ONLY
ONLY $1 WEEKLY

62 YEARS OF Conscientious Service
Ludwig MUSIC HOUSE
OPEN EVENINGS
709 PINE ST. CEntral 1826

DON'T BUY UNTIL YOU SEE GIBSON



THE ONLY 6 CUBIC FOOT REFRIGERATOR AT $99.95
All-Steel Cabinet
with SEALED mechanism
NEW 1939 MODEL
Compare with others selling at $149.50.
Terms to Suit Your Budget
ALSO FREEZ'R SHELF GIBSONS, AS LOW AS $114.50
All refrigerators give you (1) a cabinet, (2) a mechanism, (3) a freezing unit—but Gibson "turns 3 into 4" by also providing the Freez'r Shelf—MORE ice cubes, MORE usable food capacity.
SEE STARTING MONDAY
This advertised 1939 model and any other Gibson values on display at
531 MART BUILDING, 12th and Spruce Sts.
CENTRAL SALES MANUFACTURING CO. DISTRIBUTORS
Open Monday Evening Until 8:00 P. M.

Add up your refrigerator wants, check with this Gibson miracle, and see if THIS isn't exactly what you've HOPED for but never expected to get! Whether or not you're buying now, you owe it to yourself to come in and see!

CHEVROLET

Again

Only Chevrolet gives you all these features at such low prices

EXCLUSIVE VACUUM GEARSHIFT Available on all models at slight extra cost
NEW AERO-STREAM STYLING Bodies by Fisher
NEW LONGER RIDING-BASE
NEW "OBSERVATION CAR" VISIBILITY
CHEVROLET'S FAMOUS VALVE-IN-HEAD SIX
PERFECTED HYDRAULIC BRAKES
PERFECTED KNEE-ACTION RIDING SYSTEM Available on Master De Luxe models only
TIPTOE-MATIC CLUTCH

st IN SALES

Official R. L. Polk & Company 1938 Registration Figures for U.S.A.

CHEVROLET . . 583,816
NEXT MAKE . . 464,647
NEXT MAKE . . 292,893

ALSO FIRST IN SALES IN 1937, 1936, 1934, 1933, 1932, AND 1931!

For 7 out of the last 8 years, the public has bought more Chevrolets than any other make of car.

"CHEVROLET'S THE CHOICE!"

A GENERAL CHEVROLET MOTORS VALUE

SEE YOUR LOCAL CHEVROLET DEALER

5-YEAR WRITTEN GUARANTEE
On Construction and Workmanship . . . Union Workmen
PHONE CABANY 6500
For FREE Estimate

Your Old Living Room Suite RE-STYLED, RE-BUILT and UPHOLSTERED



BOTH YOUR DAVENPORT AND CHAIR IN CHOICE OF COVERS BOTH FOR $35
Pay Only 75c WEEK
FREE
A beautiful $10 Ottoman to match your chair, with every suite.



Out-of-Town Customers Drop Us Card for FREE Cover Samples
Phone CAbany 6500
FOR FREE ESTIMATE Free Pick-Up and Deliveries We Will Loan You a Suite While Your Old Suite Is Renewed
Manufacturers of Fine Furniture for 45 Years
Visit Our Factory
MANNE'S FACTORY
5615 DELMAR BLVD.

COUNTY GAS CO. PLEA ON FUTURE SECURITIES

Seeks Authority to Reimburse Treasury for $1,818,000 in Plant Improvements.

By the Jefferson City Correspondent of the Post-Dispatch.

JEFFERSON CITY, Feb. 25.—The St. Louis County Gas Co. filed an application with the Missouri Public Service Commission today for authority to reimburse its treasury for $1,818,661 of company funds expended for plant improvements during the last five years, through an issue of its securities at some future date.

In asking for approval of the expenditures as a basis for issuance of securities later, the company stated it did not deem it necessary or advisable to issue the securities now or in the immediate future. The company asked that it be permitted to file a supplemental application at some future date, for authority to issue and sell the securities when it was considered expedient.

Under the law utilities expending funds for improvements, which are derived from sources other than the sale of securities, are permitted to capitalize such expenditures through security issues, if approved by the commission for that purpose within five years after the expenditures were made. The St. Louis County Gas Co. said the expenditures for which approval is sought were made between March 1, 1934, and last Dec. 31.

The St. Louis County Gas Co. has outstanding $3,000,000 in common stock and $1,500,000 in bonds, and has paid dividends of 12 per cent a year on its common stock in each of the last five years. The company has no preferred stock. The common stock, except for qualifying shares of directors, is owned by the North American Co., which also is the holding company for the Union Electric Co. of Missouri.

340,000 Wabash Outlay Allowed. United States District Judge Charles B. Davis yesterday authorized Norman B. Pitcairn and Frank C. Nicodemus Jr., receivers for the Wabash Railroad, to expend $340,372 for the repair of 556 box cars.

Movie Time Table

AMBASSADOR—"Yes, My Darling Daughter," featuring Priscilla Lane and Jeffrey Lynn with Fay Bainter and Roland Young at 11:31, 2:09, 4:47, 7:25 and 10:03; "Secret Service of the Air," with Ronald Reagan and Ila Rhodes, at 10:30, 1:08, 3:46, 6:24 and 9:02.

FOX—The Ritz Brothers and Don Ameche, in "The Three Musketeers," at 1:34, 4:22, 7:10 and 9:58; "Persons in Hiding," featuring Patricia Morison and J. Carrol Naish, at 12:23, 3:11, 5:59 and 8:47.

LOEW'S—"Honolulu," starring Eleanor Powell and Robert Young, at 11:18, 2, 4:42, 7:24 and 10:06. "The Strange Case of Dr. Meade," starring Jack Holt with Beverly Roberts, at 12:48, 3:30, 6:12 and 8:54.

MISSOURI—"Tail Spin," starring Alice Faye, Constance Bennett and Nancy Kelly, at 1:30, 4:20, 7:10 and 10:05; "St. Louis Blues," with Dorothy Lamour and Lloyd Nolan, at 12, 2:50, 5:40 and 8:35.

ST. LOUIS—"If I Had a Million" (revival), starring Gary Cooper, Charles Laughton and W. C. Fields, at 12, 3:51, 6:58 and 10:15; "Inside Story," featuring Michael Whalen and Chick Chandler, at 11, 2:51, 5:58 and 9:15.

Claremore (Ok.) Country Club Fire
By the Associated Press.

CLAREMORE, Ok., Feb. 25.—The Claremore Country Club, two miles southwest of here, lost its main building last night in a fire which the fire department here estimated caused $5500 damage. The blaze was attributed to an oil stove explosion.

NEW ARMY AIR CORPS PILOT CLASSIFICATION

Rank of 'Command Pilot' Created for Veterans in Charge of Large Planes.

By the Associated Press.

WASHINGTON, Feb. 25.—Secretary of War Woodring ordered reclassification today of all air corps flying officers "to provide for increased safety and efficiency."

The new rating of "command pilot" was created for flyers with experience of at least 2000 hours at the controls.

These veterans, officials said, will command such big craft as the army's 17-ton "flying fortresses" with their crews of six or more officers and men. They may not actually pilot the big craft.

Thus the army undertook to solve problems growing out of the increase in size of aircraft and crews and the advancing ages of some able air corps flyers.

The new ratings, in line with the practice of the principal commercial airlines, are:

Command pilot—All officers with 20 years' service in the air corps and 2000 hours' pilot experience or with 15 years' service and 3000 hours' pilot experience.

Senior pilot—Officers with 10 years' service and 1800 hours' pilot experience.

Pilot—All graduates of the air corps flying school.

Combat observer—All graduates of the combat observers' course at the flying school.

Technical observer—Those air corps officers who have not received a higher rating, or who will fly under this category in temporary circumstances when their physical or professional condition may not warrant flying under a higher rating.

Previous ratings were military airplane pilot, airplane pilot and airplane observer.

Pine Lawn Man Robbed of $90.

Russell Kahmann, owner of a filling station at 6110 Natural Bridge road, Pine Lawn, reported to the Sheriff's office last night that he had been robbed of $90 by an armed man who forced him to lie on the floor.

The Whole Family Will Enjoy Our Famous Country Style CHICKEN DINNER Including soup, salad, 2 vegetables, coffee, homemade pie. 75c
4400 Manchester ROACH'S Phone FR. 9071
OPEN SUNDAY

WESTMINSTER HALL 3806 OLIVE FRanklin 8811
Dancing Every Sunday Night
A school with a reputation. Adult ballroom classes Thursday evenings. Junior ballroom classes Saturday evenings, 8-10; ages 13 to 17.
Daily Classes in Tap, Acrobatic and Ballet, 50c Per Lesson

DICK CISNE & His Illinois University Orch. IN PERSON
Sun., Feb. 26 ADM. 40c
Comins: COUNT BASIE, MARCH 5
CASA-LOMA CHEROKEE & IOWA — LA. 5700

The New EMPIRE ROOM
6 Star-Studded Acts
3 Floor Shows Nightly
11 P. M.—1 A. M.—3 A. M.
Dancing From 9:30
OPEN SUNDAYS
All the Setups You Want Per Person $1.00
Free Parking and Checking
CHOICE FOODS
TAYLOR & DELMAR

Municipal Auditorium SAT. EVE., APR. 1—8:30
MARIAN ANDERSON
Internationally Famous American Negro Contralto
MAIL ORDERS, AEOLIAN CO., 1004 OLIVE
Prices: $1.12, $1.68, $2.24; Box Seats, $2.80, tax included.
Cueny Concert Direction

NATHAN MILSTEIN
Violinist
Municipal Auditorium | Tuesday Eve., March 21—8:30
Box Office, Aeolian Co., 1004 Olive, and Auditorium. $2.04, $1.53, 77c; Box Seats $2.55.
Auspices Civic Music League

MUNICIPAL AUDITORIUM | TOMORROW EVENING AT 8:15
BURTON HOLMES PRESENTS—IN PERSON—
With Color & Motion Pictures
ANOTHER ENTIRELY DIFFERENT
CARIBBEAN CRUISE
BRITISH GUIANA, SPANISH MAIN, PANAMA, HAITI
Tickets: $1.12—85c—50c—Including Tax
Aeolian Co., 1004 Olive St. and Auditorium

MUNICIPAL AUDITORIUM
Friday, March 3, 2:30 ★ Saturday, March 4, 8:30
ST. LOUIS SYMPHONY ORCHESTRA
VLADIMIR GOLSCHMANN, Conductor
CARLOS CHAVEZ—GUEST CONDUCTOR
PROGRAM: "The Bear" Symphony, Haydn; Chaconne in E Minor, Buxtehude-Chavez; Symphony No. 1, Shostakovitch; Sinfonia India, Chavez.
ALL FIRST ST. LOUIS PERFORMANCES
Tickets: Mat., 75c, $1.00, $1.50, $2.00, $2.50; Eve., $1.00, $1.50, $2.00, $2.50
—At Symphony Box Office (Auditorium) and Aeolian Co., 1004 Olive St.

PAUL WHITEMAN ON STAGE in PERSON
FOX GALA MIDNITE SHOW SAT., MARCH 4TH
10 BIG ACTS—SNEAK PREVIEW PICTURE—
BENEFIT GERMAN REFUGEE CHILDREN—
TICKETS NOW AT ALL THEATERS, $1.00

AMUSEMENTS AMUSEMENTS
60 WORLD-FAMOUS SKATING STARS
FEATURING:
★ EVELYN CHANDLER
World Champion Professional Figure Skater
★ BESS EHRHARDT
SWEETHEART OF THE ICE
★ ROY SHIPSTAD
Spread Eagle King
and
Cast of Champions
ICE FOLLIES OF 1939
Direct From M-G-M STUDIOS HOLLYWOOD
ARENA
March 8, 9, 10, 11
TICKETS AT ARENA—STerling 2500 or Arcade Bldg.—CHestnut 8069
ALL SEATS RESERVED—75c, $1.10, $1.65, Boxes $2.20; Includes Tax.

PHOTOPLAY THEATERS PHOTOPLAY THEATERS
NOW DOORS OPEN 11 A. M. 25c TO 2 P. M.
LOEW'S
M-G-M's Musical Gem of the Pacific
HONOLULU
Eleanor POWELL • Robert YOUNG
Geo. BURNS & GRACIE ALLEN
Plus 2nd Feature JACK HOLT in 'THE STRANGE CASE OF DR. MEADE' Beverly Roberts
Winners, Movie Quiz Contest Will be Announced at Loew's Mon. Night, Feb. 27

AMUSEMENTS AMUSEMENTS
ANNOUNCEMENT
BENEFIT DINNER DANCE Saturday March 4th
PAUL WHITEMAN & HIS BAND IN PERSON!
Plus Gala Star-Studded Revue—7 BIG ACTS
HOTEL CORONADO—Club Caprice 7:30 P. M. to Midnite!
Make Your Reservations Now—at Coronado Hotel
Dress Optional $5 Per Plate

ICE HOCKEY ARENA
Always Comfortably Heated
TONIGHT—A Game You Can't Afford to Miss
8:30 P. M.—Flyers vs. St. Paul
TICKETS Arena, Phone ST. 2300—Liggett's, 7th & Washington—GA. 2926

PHOTOPLAY THEATERS PHOTOPLAY THEATERS
SRENCO SCREENING ROOM RKO BLDG.—3143 OLIVE
Today 7:30 & 9 P.M. Also Feb. 27, 28, Mar. 1
'LIFE DANCES ON'
(Un Carnet de Bal)
French Talkie—English Titles
ALL SEATS RESERVED 50c Inc. Tax
RESERVATIONS—JE. 3000
WATCH FOR
Danielle Darrieux in
"ABUSED CONFIDENCE"
Her Greatest Role Since 'MAYERLING.'
Starting Next Sun., Mon., Tues., Wed. March 5, 6, 7 and 8th.

NORSIDE FREE PARKING
Wallace BEERY Robert TAYLOR
STAND UP and FIGHT
Laurel & Hardy 'BLOCKHEADS'
Open 1 P. M., 25c to 2

OPEN 11:30 70c to 2 25c After
EMPRESS OLIVE at GRAND
It's a Gay Jamboree
GOING PLACES
DICK POWELL ★ ANITA LOUISE
With Louis Armstrong, Maxine Sullivan
DICK FORAN ★ GALE PAGE
'HEART of the NORTH'
IN TECHNICOLOR
FREE PARKING

Sell household appliances for cash through the Post-Dispatch For Sale Want Ad Columns. Call MAin 1111 for adtaker.

For Great Entertainment Always Attend FANCHON & MARCO THEATRES
ST. LOUIS AMUSEMENT CO. & ANSELL BROS.
MOVIE QUIZ WINNERS, TOMORROW NITE —AT ALL F&M THEATRES!—

AMBASSADOR NOW ! ! 25c 10 A. M. Till 2 P. M.
Priscilla Jeffrey Fay Roland May
LANE - LYNN - BAINTER - YOUNG - ROBSON
'YES, MY DARLING DAUGHTER!'
Ronald Reagan, 'SECRET SERVICE of the AIR'
FRI.! W. C. Fields vs. Charlie McCarthy, 'You Can't Cheat an Honest Man.'

FOX NOW! 25c—11:30 A. M. 'Til 1 P. M.
RITZ BROS.—DON AMECHE BINNIE BARNES
'3 MUSKETEERS'
J. EDGAR HOOVER'S 'PERSONS IN HIDING!'
STARTING WEDNESDAY!
SHIRLEY TEMPLE 'LITTLE PRINCESS!' JONES FAMILY 'Everybody's Baby!'

MISSOURI 25c 11:30 TO 2
POSITIVELY LAST 5 DAYS!
Alice FAYE • Constance BENNETT • Nancy KELLY
'TAILSPIN'
With CHAS. FARRELL
Dorothy LAMOUR Maxine SULLIVAN Lloyd NOLAN
'ST. LOUIS BLUES'

ST. LOUIS 25c 10:30 to 6 35c After Park Free 3535 Delmar
Gary COOPER • W. C. FIELDS • George RAFT
'IF I HAD A MILLION'
Michael WHALEN Chick CHANDLER
'INSIDE STORY'
CHILDREN'S SHOW TODAY AT 10:30 A. M. 'HAWK OF THE WILDERNESS,' 2:10 P. M. 'SCOUTS TO THE RESCUE,' 2:25 P. M.

GRANADA 4533 GRAVOIS Open 12:30—25c to 2
HI-POINTE 1601 McCAUSLAND Doors Open 1:30
LINDELL GRAND AND HEBERT Open 1—25c to 2
SHENANDOAH GRAND & SHENANDOAH Open 12:30—25c to 2
WEST-END 4819 DELMAR Open 12:30—25c to 2
Errol FLYNN • Basil RATHBONE • David NIVEN
'DAWN PATROL'
Michael Whalen Joan Woodbury 'While New York Sleeps'

RITZ 3149 S. GRAND Open 12:30—25c to 2
UPTOWN 4938 DELMAR Open 12:30—25c to 2
Robert TAYLOR Florence RICE Wallace BEERY
'STAND UP AND FIGHT'
Penny Singleton Arthur Lake 'BLONDIE'

VARSITY 6610 DELMAR Open 12:30—25c to 2
Dick POWELL Anita LOUISE Allen Jenkins Walter Catlett
'GOING PLACES'
Gale Page Patric Knowles 'HEART OF THE NORTH'

TIVOLI 6350 DELMAR Open 12:30 25c to 2
CAPITOL 6TH AND CHESTNUT Open 12 20c to 2
Rich. GREENE-Loretta YOUNG-Walt. BRENNAN
Gorgeous Technicolor 'KENTUCKY'
Disney 4-Cartoon Revue Headed by 'FERDINAND THE BULL'

AUBERT 4949 Easton Open 1:00
FLORISSANT Grand and Florissant
LAFAYETTE 1643 S. Jefferson Open 11:30
Richard GREENE Nancy KELLY
'SUBMARINE PATROL'
Bob HOPE Shirley ROSS
'THANKS for the MEMORY'
'Refugee of Today' & 'Declaration of Independence'

CONGRESS 4023 Olive
MAFFITT Vandeve & St. Louis
Mischa Auer Mary Boland
'LITTLE TOUGH GUYS IN SOCIETY'
Ronald Colman Frances Dee 'IF I WERE KING'

GRAVOIS Jefferson & Gravois
KINGSLAND 6461 Gravois
MAPLEWOOD 7170 Manchester
MIKADO 3555 Easton Mat. 1:30
SHAW 3901 Shaw
Jack BENNY Joan BENNETT
'ARTISTS AND MODELS ABROAD'
MARY BOLAND YACHT CLUB BOYS
Adolphe MENJOU Jack HALEY Jack OAKIE Binnie BARNES
'THANKS FOR EVERYTHING'

MANCHESTER 4247 Manchester
Wayne MORRIS, Priscilla LANE, 'BROTHER RAT' Constance Bennett, 'Service De Luxe,' 'March Time'
RICHMOND Clayton & Big Bend
Gary COOPER, Merle OBERON, 'COWBOY AND LADY' Melvyn Douglas, 'THERE'S THAT WOMAN AGAIN'
SHADY OAK Hanley & Forsythe
Fredric MARCH, 'THERE GOES MY HEART' 'Peck's Bad Boy With the Circus,' Tommy KELLY

AVALON KINGSHIGHWAY AT CHIPPEWA Open 1—25c to 2
Dick POWELL Anita LOUISE Allen JENKINS
'GOING PLACES'
Dick FORAN Gale PAGE Patric KNOWLES
'HEART of the NORTH'

COLUMBIA 5257 Southwest Open 1:30
Richard GREENE, Nancy KELLY, 'SUBMARINE PATROL' Bob HOPE, 'THANKS FOR THE MEMORY' Special! 'REFUGEE OF TODAY!'
POWHATAN 3111 Sutton, Maplewood FREE PARKING Open 1:30
Joan Crawford Melvyn Douglas 'SHINING HOUR' Judy Garland, Freddie Bartholomew, 'Listen Darling'
ROXY 5500 Lansdowne Open 1:30
James CAGNEY, 'ANGELS WITH DIRTY FACES' Ray Milland, Olympe Bradna, 'SAY IT IN FRENCH'
WHITE WAY 6th & Hickory
James Cagney, 'ANGELS WITH DIRTY FACES' Anne Shirley, 'GIRLS' SCHOOL'

TODAY'S PHOTO PLAY INDEX

Compton 3145 Park	4 Big Stars, Robt. Young, Maureen O'Sullivan, Joan Crawford, Melvyn Douglas, 'Shining Hour.' 'I Am a Criminal' and Charlie McCarthy.
FAIRY 5640 Easton	Pat, O'Brien, James Cagney, 'Angels With Dirty Faces,' Ann Shirley, 'Girls' School.' Startling! Palestine and the Nazis.
HI-WAY 2705 N. 15th	'Carefree,' Astaire, G. Rogers, 'Say It in French,' Ray Milland, O. Bradna, Disney Color Cartoon. News. Last of Serial.
Ivanhoe 3239 Ivanhoe	Fred Mac Murray, Louise Campbell, 'Men With Wings.' Ritz Bros., Ethel Merman, 'Straight, Place, Show.' Comedy. Betty Boop.
King Bee 1710 N. Jefferson	Edw. G. Robinson, 'I Am the Law.' Kay Francis, 'My Bill.' Shorts.
Kirkwood Kirkwood, Mo.	'Suez,' Tyrone Power, Loretta Young, 'Spring Madness,' Lew Ayres.
Macklind 5416 Arsenal	F. MacMurray, B. Milland, 'Men With Wings,' Ann Shirley, 'Girl's School.'
Marquette 1806 Franklin	'Off the Record,' Pat O'Brien, 'If I Were King,' Ronald Colman.
Maryland 1860 S. 13th St.	Mickey Rooney, W. Beery, 'Stablemates,' & 'Vacation From Love.' Mat. Serial.
McNAIR and Pestalozzi	James Stewart, Jean Arthur, 'You Can't Take It With You.' Johnny Davis, Penny Singleton, 'Campus Cinderella.' Comedy.
Merry Widow 1435 Chouteau	The Prize-Winning Picture of 1938, 'You Can't Take It With You,' Jean Arthur, Lionel Barrymore. 'Springtime in the Rockies,' Gene Autry.
OZARK Webster Groves	RONALD COLMAN FRANCES DEE 'IF I WERE KING' Gloria Stuart, Lanny Ross in "THE LADY OBJECTS.' Cartoon. Our Gang, News. Cont. 2 to 11:30. 25c till 2.
MELBA Grand and Miami	Richard Greene 'SUBMARINE PATROL'
MICHIGAN 2224 Michigan	'Ride a Crooked Mile' Frances Farmer
CINDERELLA 2735 Cherokee	Joan Crawford 'SHINING HOUR'
VIRGINIA 5117 Virginia	Robt. Young Judy Garland, 'Listen Darling'
APOLLO De Baliviere at Waterman	'SHINING HOUR' Joan Crawford Melvyn Douglas Judy Garland F. Bartholomew 'Listen Darling'
1st Show 1:45 P. M.	
SAVOY Ferguson, Mo.	MICKEY ROONEY Out West With The Hardys Paul Kelly, 'Adventures in Sahara'
STODIO 6227 Natural Bridge	F. MacMurray Ray Milland 'Men With Wings' Frances Farmer, 'Ride a Crooked Mile'
NORMANDY 7324 Nat. Bridge	BARBARA STANWYCK 'Mad Miss Manton' 'Pecks Bad Boy With the Circus'
MELVIN 2912 Chippewa	Priscilla Lane, Wayne Morris, 'Brother Rat.' C. Bennett, 'Service De Luxe.'
LEMAY 318 Lemay Ferry	Shirley Temple, 'Just Around the Corner.' W. Morris, 'Valley of the Giants.'
SOUTHWAY 9736 S. Broadway	Tyrone Power, Alice Faye, Don Ameche, 'Alexander's Ragtime Band,' and 'Personal Secretary.'
GEM St. Johns	Pat O'Brien, James Cagney, 'Angels With Dirty Faces.' Jones Family, 'Down On the Farm.' News. Cartoon.
OVERLAND Overland, Mo.	Janet Gaynor, Douglas Fairbanks Jr., 'Young in Heart.' Tommy Kelly, 'Fecks Bad Boy With the Circus.' News. Cartoon.
LONGWOOD 9514 S. Broadway	'Citadel,' R. Donat. 'Arkansas Traveler,' B. Burns McCarthy Comedy. Mat. Stars, Photo & Candy.
LEXINGTON 3408 N. Union	Janet Gaynor, D. Fairbanks Jr., 'Young in Heart.' Jackie Cooper, 'Gangster's Boy.'
YALE 3700 Minnesota	Bette Davis, Errol Flynn, 'The Sisters.' Paul Muni in 'Dr. Socrates.'
U-CITY 6324 Bartmer	Mickey Rooney, Lewis Stone, 'Out West With the Hardys.' D. O'Connor, 'Tom Sawyer Detective.'
DAKOTA 4557 Virginia	Wayne Morris, Priscilla Lane, 'BROTHER RAT.' F. Gravet, Luise Rainer, 'THE GREAT WALTZ.'

SHENANDOAH 2227 S. Broadway	Richard Greene, 'Submarine Patrol.' Bob Hope, 'Thanks for the Memory.'
OSAGE Kirkwood, Mo.	Fred MacMurray, 'Men With Wings.' Mary Carlisle, 'Touchdown Army.'
PALM 3010 Union	F. MacMURRAY RAY MILLAND 'MEN WITH WINGS' Judy GARLAND-Freddie BARTHOLOMEW 'LISTEN, DARLING'
Plymouth 1175 Hamilton	MICKEY ROONEY LEWIS STONE in 'Out West With the Hardys' ANN SHERIDAN RALPH BELLAMY 'GIRLS' SCHOOL' (Show Starts 1:30 p. m.)
Princess 2841 Pestalozzi	'Comrades,' Robt. Taylor, Franchot Tone, Robt. Young. Outstanding Technicolor Picture of the Year, 'Tom Sawyer.'
RIVOLI 6th Near Olive	Joan Crawford, 'THE SHINING HOUR.' Judy Garland, 'Listen Darling.'
Webster Hadley & Clinton	Pat O'Brien, J. Cagney, 'Angels With Dirty Faces.' V. Leigh, 'Dark Journey.'
WELLSTON 6226 Easton	FREDRIC MARCH 'There Goes My Heart' Maureen O'Sullivan, 'SPRING MADNESS' Matinee No. 4 'Hawk of the Wilderness.' Continuous 1:00 to 11:30.

WILL ROGERS UNION PAGE
Cont. From 1 ★ 25c to 2
7 UNITS! 4-HOUR SHOW! Spencer Tracy, Franchot Tone, Gladys George, 'They Gave Him a Gun.' Wm. Powell, Bob Montgomery, Joan Crawford, 'The Last of Mrs. Cheyney.' Cartoon Revue, with Donald Duck. Others! MOVIE QUIZ WINNERS ANNOUNCED AT WILL ROGERS MON. NITE!

WINNERS OF THE $250,000 MOVIE QUIZ CONTEST WILL BE ANNOUNCED TOMORROW YOU MAY BE ONE OF THEM

Show Cont. From 2 P. M. Added Attractions

O'FALLON	James Cagney, Pat O'Brien, 'Dead End' Kids
BADEN	'ANGELS WITH DIRTY FACES'
ASHLAND	
PAULINE	Ray Milland, Olympe Bradna, 'Say It in French'
BREMEN	Fred MacMurray, Ray Milland, 'Men With Wings'
SALISBURY	Low Ayres, Maureen O'Sullivan, 'Spring Madness'
ROBIN	'Men With Wings,' Fred MacMurray, Ray Milland. 'Dawn in Arkansas,' Weaver Bros. and Elvry.
QUEENS	'Men With Wings,' Fred MacMurray, Ray Milland. 'Nancy Drew, Detective,' Bonita Granville. Select Shorts.
LEE	'The Shining Hour,' Joan Crawford, Robert Young. 'Listen Darling,' Judy Garland, Freddie Bartholomew.
JANET	TYRONE POWER, LORETTA YOUNG, 'SUEZ'
BRIDGE	JONES FAMILY, 'DOWN ON THE FARM'
CIRCLE	Mickey Rooney, 'Out West With the Hardy's, Jones Family, 'Down on the Farm.'
LOWELL	James Stewart, Jean Arthur, Lionel Barrymore, 'You Can't Take It With You.' Johnny Davis, 'Campus Cinderella.'

FULL HOUSE for only $299
3 Complete ROOMS
THE FRIENDLY FREDMAN Bros. PRESENTS THE NEWEST 3 ROOMS
ALL BRIDES AND HOME LOVERS—
NO INTEREST OR CARRYING CHARGE
THESE FOUR NATIONALLY KNOWN ITEMS AT NO EXTRA COST TO YOU!
Included MAYTAG WASHER $59.50 Value
Included HOOVER VACUUM CLEANER Value $19.50 Rebuilt
Included SIMMONS BEAUTYREST MATTRESS $39.50 Value
Included ZENITH CONSOLE RADIO $49.50 Value
YOU SAVE $168.00—ALL YOURS AT NO EXTRA COST!
Complete
$5.00 DOWN
Holds This Outfit for You
No Storage Charge
Mail your deposit with this ad and we will hold an outfit for you, subject to your approval.
Other 3-Room Outfits As Low As $99
Nothing More to Buy. Nothing else to want. It's all there, a 'full house' complete in every detail for $299 and included in this price you get a $39.50 Simmons Beautyrest Mattress, a $59.50 Maytag Washer, a $49.50 Zenith Console Radio and a $19.50 Hoover Vacuum Cleaner, rebuilt . . . all you pay is $299.
3 COMPLETE ROOMS $299
NO INTEREST OR CARRYING CHARGE
12-PC. LIVING-ROOM OUTFIT
This Delightfully Comfortable Room Will Thrill You—Includes:
• Davenport • Coffee Table • Club Chair • Bridge Lamp • Pull-Up Chair • Junior Lamp • Rug • Table Lamp • End Table • 2 Fancy Pillows • Occasional Table
40-PIECE KITCHEN OUTFIT
This Fully Equipped Kitchen Includes:
• 5-Piece Breakfast Set • Kitchen Cabinet • Porcel'n Table-Top Gas Range • Rug • 32-Pc. Set of Dishes
12-PIECE BEDROOM OUTFIT
The modern styling and lustrous finish of these big pieces are worth seeing. Includes:
• Bed • Vanity Bench • Dresser or Vanity • Bedspread • Chest or Chestrobe • Coil Spring • Rug • 2 Vanity Lamps • Bed Lamp • 2 Pillows
On Display in Our Specially Built Bungalow
Open Every Nite Till 9 P. M.
The FRIENDLY FREDMAN BROTHERS 1130 OLIVE
GOOD LUCK TO YE WHO ENTER HERE A BRAND NEW FURNITURE STORE
COUNTRY BOYS FURNITURE CO.
Rugs Included With Each Room
Free Delivery Up to 200 Miles

YALE PARENTS IN DE
Student's Mother to Defend N Against Another's Father
By the Associated Press.
NEW HAVEN, Conn., Feb. The Yale Political Union, arra for a debate March 1 on the tion of amending the Wagner sought help from two stu

IMPORT ALL ITEMS FOR S ("CAPA ON SA MO W N. W. Cor.
This exclusive H&H feature will reduce your oil costs to a minimum. Guaranteed 4000 miles or 3 months.
FORD V-8 $6.60 for 12 Per Mo. Months
NO MONEY DOWN
H&H MACHINE AN MOTOR PARTS 4216 W. EASTON JE 84
TRIPLE E And Downtown AGAIN OFFERED MO HELLRUN 9th and Washington
Last 2 D FEBR
Distin
Richly grained matche ental wood and striped waterfall design. Dove Bed, chest and choice
$5.95 Fir
"Yo
Hellr 9th and Washin
Downtown Store Op
WE GIVE AND REDEEM EAGLE STAMPS • WE GIVE AND REDEEM EAGLE STAMPS • WE GIVE AND REDEEM

YALE PARENTS IN DEBATE

Student's Mother to Defend NLRB Against Another's Father.

By the Associated Press.

NEW HAVEN, Conn., Feb. 25.—The Yale Political Union, arranging for a debate March 1 on the question of amending the Wagner Act, sought help from two students, Snowden Herrick and Ellis A. Ballard.

Herrick persuaded his mother, Mrs. Elinore Herrick, New York, regional director of the National Labor Relations Board, to come here to defend the act. Her opponent will be Ballard's father, Ernest S. Ballard, who has represented General Motors and Inland Steel in legal fights with the NLRB.

Federal Trade Board to Review Regulatory Work

Continued From Page One.

commission made 1800 investigations, approved 576 stipulations and issued 305 complaints, 246 of which were followed by orders to cease and desist. It won 18 appeals to the Federal Courts and lost four, one of which, however, was later reversed by the Supreme Court.

Out of 161,825 questionable radio and published advertisements investigated during the last four years, the commission finds that 30.5 per cent dealt with drugs and drug products; 14.9 per cent with illicit sales promotions; 12.5 per cent with correspondence courses and mail order offers; 9 per cent with automobile, radio, refrigerator and other equipment lines; 6.8 per cent with food products and beverages; 6.1 per cent with cosmetics and toilet articles, and 5.3 per cent, with health devices, instruments and apparatus. The remaining 14.9 per cent was divided among miscellaneous items such as apparel, tobacco products, gasoline and lubricants and materials for pet breeding, poultry raising and specialty building.

Expert Assistance Required.

Such inquiries demand expert scientific assistance, especially from analytical chemists, which is generally obtained from other Government departments. The pains which the establishment is willing to take, and the resources it may command, are illustrated by a recent case involving a Chicago firm which manufactures electrical organs. This instrument, according to advertisements, "produces the entire range of tone-coloring necessary for the rendition, without sacrifice, of the great works of classical organ literature; encompasses "the complete gamut of musical tone colors," and possesses "an infinite variety of tones, covering the flute, diapason, string and reed families."

The commission summoned professional musicans and conducted comparative auditory tests. It also brought into play a scientific device known as a "recalibrated tone analyzer," by means of which it was able to announce that only in the flute register, which possesses few overtones, is an electric instrument capable of reproducing the sounds of a pipe organ. "It cannot," the commission determined, "reproduce pipe organ reed, string or diapason tones which require a large number of harmonics in audible amplitudes."

"Findings are," the record continues, "that the approach or build-up of tones, and their decay or fadeout—which are essential to proper rendition of pipe organ music—are not possessed in appreciable amount by the respondent's instrument because of the sudden starting and abrupt stopping due to its electrical motivation." A cease and desist order was issued against the manufacturer.

Vitamin Products Studied.

The new field of vitamins, according to the commission's public records for the last 12 months, has become a happy hunting ground for manufacturers of medicinal preparations. A great Chicago mail order house signed a stipulation to cease representing that adequate amounts of vitamin E are not present in average diets, or that any substantial proportion of the population is exposed to vitamin E deficiency. Another Chicago company agreed to desist from proclaiming that its vitamin EE would relieve lowered basal metabolism, and confessed that "there is no such thing as vitamin EE or double E." A New York manufacturer acknowledged that his product, though advertised to that effect, contains no vitamin EE.

A Pennsylvania firm was brought to deny published claims that vitamin E deficiency "causes loss of charm, pep and vigor" or induces "muscular weakness, dullness of mentality and skin diseases"; and that its product would restore such losses. A concern in the State of Washington was forced to agree that its vitamin A concentrate has not "100 times the strength of cod liver oil," and that it does not cure asthma, prevent hay fever or build up the mucous membrane of the nose. A New York vendor acknowledged the falsity of claims that his "vitamin E" product would eliminate marital unhappiness. A Los Angeles firm was compelled to retract representations that its vitamin-bearing products would cure rheumatism, that vitamin B is "the" nerve vitamin, and that vitamins B and G stimulate appetite and digestion.

Others Sign Stipulations.

A San Francisco firm signed a stipulation to cease representing that its nostrums prevent oak and ivy poisoning, or "stop mosquitoes from sucking human blood." From Lexington, Ky., came acknowledgement that a vendor's "fine old Indian tonic" was not created by Indians, and is not an effective remedy for indigestion, rheumatism, neuritis, heart palpitation, shortness of breath and insomnia. A Muncie (Ind.) firm agreed in writing that its "concentrated modern capsule remedy" is not an "amazing new discovery," compared to which "other medicines are like water;" and that it will not "assure good health and pep" or "accomplish wonders."

A Cincinnati firm promised to cease using the word "laboratories" in its trade name until it actually owns and operates an adequate laboratory, and representing that its "herb tonic" contains herbs, "acts like magic" and is "a God-send to humanity."

Among other "false and misleading claims" which have been recanted under pressure from the commission are representations regarding alleged cures or preventatives of colds, influenza, pneumonia, scalp disorders, babies' coughs, sunburn, insect bites, athlete's foot, constipation, eczema, neurasthenia, typhoid, jaundice, obesity, corns and bunions, croup, whooping cough, worms and inflamed eyes. A Hollywood company agreed to cease advertising that its "cream" will remove signs of age, or replace with smooth skin scars caused by cuts, burns and smallpox.

Injunction Proceedings.

The commission resorted to injunction proceedings against a Chicago chain of drug stores selling a weight-reducing compound which was found to contain dinitrocresol, a drug the administration of which may be followed by cataracts or other eye afflictions. United States District Judge Barnes issued a preliminary injunction on Sept. 16, 1938. Two weeks later a formal complaint was served on eight respondents, and on Jan. 11 of this year a cease and desist order was entered by the commission.

A New York firm was ordered to cease its unauthorized use of the name of a famous German naturalist in advertising bird foods and remedies, and to desist from claims that its perches, containing a vibrating spring, "simulate the swaying of a tree branch as a bird alights on or jumps from its surface." A specialty firm in Chicago was directed to put an end to representations that its product, found to be merely a gentle laxative, is a cure for distemper, coughs or colds in dogs and other animals.

That his "magic Indian hair-grower" is not imported from India and will not grow hair was confessed in a stipulation by a Chicago vendor; also that his creams will not, as claimed, remove freckles, wrinkles and pimples, and that "the burning of his incenses do not bring luck, friends and prosperity." Several firms were directed to cease the unauthorized use of the word "Doctor" in their trade names. False and fictitious price-listing was found in sales of soap; beside lottery and gambling methods of promotion in the merchandising of chewing gum, candy, bakery products, cigarettes, cameras, fountain pens, clocks, smoking sets and radios.

"Exaggerated and untrue" were pronounced the representations of a Hollywood corporation, against which a cease and desist order was entered, that its preparation will benefit bleached, dyed and gray hair, that it has been tested in the world's foremost laboratories, and that it is used "in Hollywood's studios and by the screen's smartest stars."

Labeling of Fabrics.

One of the most popular department stores in New York was ordered by the commission to cease using the labels "wool," "chiffon," "crepe," "satin" and "taffeta," unless the fabrics so designated are made entirely of wool or silk, or unless they are accompanied by words in conspicuous type specifying each constituent fiber or material. A Park avenue firm was directed to desist from misbranding plush and pile fabrics which simulate furs, from using the labels "seal," "sealskin" and "moleskin," and from adorning such materials with pictures of seals on an ice floe. Another Manhattan department store was ordered to cease employing the terms "silk" and "crepe" on articles not composed of pure silk. Similar directions were issued against three New York dealers in piece goods and fabrics, and a New York vendor of mufflers and scarfs.

A New Jersey manufacturer was commanded to end the use of the word "Sheffield" to describe his silver-plated hollow silverware. A New York company was directed to discontinue false representations that its silverware is sold at special reduced prices and is of specified quality and standard. It was also ordered to cease false claims that it is a manufacturer of silverplated ware. The commission has issued instructions setting forth the conditions under which the label "stainless steel" is permitted.

Two manufacturers of concrete funeral vaults, one in Ohio and the other in Massachusetts, have been forced to cease using such slogans as "permanent," "everlasting" and "100-year products," and representing that their vaults are waterproof and airtight. A few days ago the commission issued a complaint against an Atlanta company making synthetic tombstones. The respondent was alleged to have represented that its products are made of genuine marble and granite, and that "a footstone is given free with every order for a tombstone or memorial, when such is not the fact."

11 CITY AND COUNTY PROJECTS AWAIT P W A APPROPRIATIONS

Four In St. Louis Among 91 Missouri Undertakings Listed as Possibly Eligible.

Four improvement proposals in St. Louis and seven in St. Louis County are among 91 Missouri PWA applications listed by Administrator Harold L. Ickes in a recent communication to Congress as possibly eligible for allotments if additional appropriations are provided.

Those in St. Louis, with the amounts of grants applied for and estimated total costs, are listed as follows: Fire Department, $607,500 sought, $1,350,000 total estimated cost; waterworks improvement, $260,784, $579,520; second waterworks improvement, $133,762, $297,250; equipment building, $31,500, $70,000.

St. Louis County: school addition in Overland, $9072, $20,159; sewage disposal plant, $144,000, $320,000; recreation undertaking in University City, $23,365, $51,923; new courthouse and jail at Clayton, $726,750, $1,615,000; highway improvements, $66,726, $148,280; school, Maryland Heights, $13,905, $30,900; Kirkwood Library, $41,148, $91,440.

AMUSEMENTS

UNCEMENT
NER DANCE Saturday March. 4th
EMAN & HIS BAND IN PERSON!
dded Revue—7 BIG ACTS
O—Club Caprice 7:30 P. M. to Midnite!
ions Now—at Coronado Hotel $5 Per Plate

KEY
NA
ly Heated
't Afford to Miss
vs. St. Paul
2500—
Washington—GA. 2926

PHOTOPLAY THEATERS

NORSIDE FREE PARKING
GRAND & NAT'L BRIDGE
WALLACE BEERY ROBERT TAYLOR
STAND UP and FIGHT
LAUREL & HARDY 'BLOCKHEADS'
Open 1 P. M., 25c to 2

OPEN 11:30 20c to 2 25c After
EMPRESS OLIVE at GRAND
It's a Gay Jamboree
GOING PLACES
DICK POWELL • ANITA LOUISE
With Louis Armstrong, Maxine Sullivan
DICK FORAN ★ GALE PAGE
'HEART of the NORTH'
IN TECHNICOLOR
FREE PARKING

tainment Always Attend
MARCO THEATRES
ENT CO. & ANSELL BROS.

NERS, TOMORROW NITE
& M THEATRES!
Jeffrey Fay Roland May
LYNN - BAINTER - YOUNG - ROBSON
MY DARLING DAUGHTER!'
Reagan, 'SECRET SERVICE of the AIR'
McCarthy, 'You Can't Cheat an Honest Man.'
ROS.—DON AMECHE BINNIE BARNES
MUSKETEERS
AR HOOVER'S 'PERSONS IN HIDING!'
NG WEDNESDAY!
RINCESS!' JONES FAMILY 'Everybody's Baby!'
TIVELY LAST 6 DAYS!
Constance BENNETT • Nancy KELLY
'TAILSPIN'
th CHAS. FARRELL
Dorothy LAMOUR Maxine SULLIVAN Lloyd NOLAN
'ST. LOUIS BLUES'
W. C. FIELDS • George RAFT
HAD A MILLION'
Michael WHALEN Chick CHANDLER
'INSIDE STORY'
DREN'S SHOW TODAY AT 10:30 A. M.
K OF THE WILDERNESS,' 2:10 P. M.
OUTS TO THE RESCUE,' 2:25 P. M.
ol Basil David
NN • RATHBONE • NIVEN
'DAWN PATROL'
Whalen 'While New York Sleeps'
oodbury
bert Florence Wallace
LOR RICE BEERY
AND UP AND FIGHT'
nny Singleton 'BLONDIE'
thur Lake
Dick POWELL Anita LOUISE
NG PLACES' Allen Jenkins Walter Catlett
'HEART OF THE NORTH'
owles
Rich. GREENE-Loretta YOUNG-Walt. BRENNAN
Gorgeous Technicolor 'KENTUCKY'
Disney 4-Cartoon Revue Headed by 'FERDINAND THE BULL'
Richard GREENE Nancy KELLY
'SUBMARINE PATROL'
Bob HOPE Shirley ROSS
'THANKS for the MEMORY'
efugee of Today' & 'Declaration of Independen
Rischa Auer Mary Boland
TLE TOUGH GUYS IN SOCIETY'
nald Colman 'IF I WERE KING'
nces Dee
ack BENNY Adolphe MENJOU
an BENNETT Jack HALEY
Jack OAKIE
RTISTS AND Binnie BARNES
ELS ABROAD'
'THANKS FOR
ARY BOLAND EVERYTHING'
HT CLUB BOYS
yne MORRIS, Priscilla LANE, 'BROTHER RAT'
tance Bennett, 'Service De Luxe,' 'March Time'
COOPER, Merle OBERON, 'COWBOY AND LADY'
Douglas, 'THERE'S THAT WOMAN AGAIN'
ric MARCH, 'THERE GOES MY HEART'
Bad Boy With the Circus,' Tommy KELLY
WELL Anita LOUISE Allen JENKINS
'GOING PLACES'
DRAN Gale PAGE Patric KNOWLES
EART of the NORTH'
GREENE, Nancy KELLY, 'SUBMARINE PATROL'
OPE, 'THANKS FOR THE MEMORY'
Special! 'REFUGEE OF TODAY!'
Joan Crawford 'SHINING HOUR'
Melvyn Douglas
y Garland, Freddie Bartholomew, 'Listen Darling'
es CAGNEY, 'ANGELS WITH DIRTY FACES'
Milland, Olympe Bradna, 'SAY IT IN FRENCH'
James Cagney, 'ANGELS WITH DIRTY FACES'
Anne Shirley, 'GIRLS' SCHOOL'

IMPORTANT!
ALL ITEMS ADVERTISED FOR SATURDAY
("CAPACITY DAY")
ON SALE AGAIN MONDAY!
WEIL
N. W. Cor. 8th & Washington


STOP WASTING YOUR OIL!
INSTALL AN H&H PRECISION
REBUILT MOTOR
With the Double Oil Ring Piston
This exclusive H&H feature will reduce your oil costs to a minimum. Guaranteed 4000 miles or 3 months.
FORD V-8 $6.60 for 12 Per Mo. Months
NO MONEY DOWN
H&H MACHINE AND MOTOR PARTS CO.
4216 W. EASTON JE 8484
Open Evenings

TRIPLE EAGLE STAMPS
And Downtown Day Sale Specials
AGAIN OFFERED MONDAY ONE MORE DAY AT
HELLRUNG & GRIMM
9th and Washington 16th and Cass


We Paper
We Paint
WALL PAPER
ROOM LOTS 49c
10 Rolls Only
PAINT
Enamel, Varnish, Stain, Qt. 59c
Mail 10c for Sample Book.
MILLER'S 6TH & DELMAR

Due to Saturday's Snow Storm
SEARS DAYS
Will be Continued
MONDAY, Feb. 27th
Every Department throughout the store participating with EXTRA SAVINGS.
It will pay you well to shop at Sears Monday . . . you'll save plenty on things for the family, home and car.
Plenty of Parking Space—No Charge—No Time Limit!
STORE HOURS MONDAY—9 a. m. to 5:30 p. m.
SEARS ROEBUCK AND CO
NORTH: Kingshighway at Easton
Community Stores: 4017 W. FLORISSANT 7265 MANCHESTER 301 COLLINSVILLE AVE. IN EAST ST. LOUIS, ILL.
SOUTH: Grand Blvd. near Gravois

1939 Westinghouse Washer
Included FREE
2 Drain Tubs
60 Pkgs. RINSO
Biederman's Price
$49
No Carrying Charge

Trade In Your Old Washer

Latest 1939 Westinghouse Washer; large porcelain tub; new French type agitator; Lovell pressure cleanses Wringer. Included free 2 Drain Tubs, $5.95 value and 60 packages Rinso, $6 value!
Small Down Payment—Very Easy Terms.

BIG TRADE-IN ALLOWANCE
Biederman FURNITURE COMPANY
NO CARRYING CHARGE
801-11 FRANKLIN AVE.

CALLAHAN COAL
3922 DUNCAN AVE. (Load Lots)
INDIANA BLOCK genuine $6.35 Ton
MT. OLIVE $4.85 Ton
GENEVA $4.60 Ton
ST. CLAIR COUNTY $3.75 Ton
FRanklin 1365

USE NON-POISONOUS
RED DEVIL ROACH POWDER
WHY USE DANGEROUS POISONS?

WE GIVE AND REDEEM EAGLE STAMPS • WE GIVE AND REDEEM EAGLE STAMPS
Last 2 Days . . . Hellrung & Grimm's
FEBRUARY SALES

Distinctive Bedroom
Richly grained matched walnut veneers with oriental wood and striped zebra wood. New, modern waterfall design. Dovetailed oak drawer interiors. Bed, chest and choice of dresser or vanity.
$59.50
$5.95 First Payment*
"You Get the Girl—We'll Do the Rest"
Hellrung & Grimm
9th and Washington 16th and Cass
Downtown Store Open Every Night. Cass Ave. Store Open Monday and Saturday Nights
Free Parking Lot on Lucas, Between 9th and 10th
*Small Carrying Charge
WE GIVE AND REDEEM EAGLE STAMPS • WE GIVE AND REDEEM EAGLE STAMPS

31 NEW OLDSMOBILES FREE!

CONTEST STARTS MAR. 1st
ENTER NOW!
The earlier you get your entry in, the earlier you may win! So don't wait till March 1. Come in today and take a revealing trial drive. Then, get your entry in early!
YOU MAY WIN A BIG OLDS "SIXTY"
THE LOW-PRICED CAR THAT HAS EVERYTHING
Rhythmic Ride based on Quadri-Coil Springing, 4-Way Stabilization and Knee-Action Wheels • Dual Center-Control Steering • Hand-i-Shift Gear Control • Self-Energizing Hydraulic Brakes • Massive I-Beam, X-Member Frame • 90 H. P. Economaster Engine • 100 Per Cent Full-Pressure Lubrication with Rifle-Drilled Connecting Rods • Wide-Vision Body by Fisher • Die-Cast Radiator Grille • Big Streamlined Trunks on all Sedan Models.
AN OLDS A DAY GIVEN AWAY EVERY DAY IN MARCH IN BIG NATIONWIDE PRIZE CONTEST!
WE WANT you to know the new Olds Sixty better. That's why Oldsmobile is staging a nationwide contest during March with 31 big Olds Sixty 2-Door Sedans as prizes—a car a day every day of the month! Come in and take a trial drive. Learn about Olds' handling ease, performance, Rhythmic Ride, extra-vision bodies, quality features and new low price. Then, fill out an Official Entry Blank, stating in your own words the things that impressed you most. Mail your entry (it must be on the Official Blank to be eligible) to Oldsmobile, Lansing, Mich. It will be considered for the day's prize corresponding to the date of its postmark. Here's a chance to find out what a remarkable value the new Olds Sixty gives you—and a chance to win one *free*. No obligation, of course, so why not get busy today!
COME IN FOR OFFICIAL RULES AND ENTRY BLANK
FRED F. VINCEL, Inc. 3401 Washington Blvd.
BARCROFT AUTO SALES 1815 Edison Ave., Granite City, Ill.
BURNS MOTOR COMPANY 331 E. Broadway, Alton, Ill.
GREBE MOTOR CO., Inc. 3600 S. Kingshighway Blvd.
SIMMS AUTO CO. Florissant and Darst Roads, Ferguson, Mo.
PARK PLACE GARAGE 125 West Clay St., Collinsville, Ill.
ST. CHARLES MOTOR CO. 1105 Clay St., St. Charles, Mo.
TUCKER MOTOR CO. 3415 S. Grand Blvd.
OLIVER CADILLAC CO. 4100 Laclede Ave.
VOLLMER-SLAWSON MOTOR CO., Inc. 216 W. Lockwood, Webster Groves, Mo.
GORDON MOTOR SALES 317 N. Main St., Edwardsville, Ill.
SADLO-FARER MOTOR CO. 4933 Natural Bridge
JOHN R. MEYER MOTOR CO. 325 W. Main St., Belleville, Ill.
CITY MOTOR SALES 1014 Broadway, Highland, Ill.
RAY MOTOR COMPANY 49 E. Alton & Edwardsville Rds., Wood River, Ill.
JERRY MUELLER MOTOR CO. 7589 Olive St. Road, University City, Mo.
WHITE BROS. AUTO SALES 1101 St. Louis Ave., East St. Louis, Ill.
SCHMIDT MOTOR COMPANY State and Vine Sts., O'Fallon, Ill.

Little Rock's Good-Will Tour.

LITTLE ROCK, Ark., Feb. 25.—A Little Rock Chamber of Commerce committee announced today tentative plans for a three-day annual good-will tour by members during the third week of May through Arkansas, Missouri and Oklahoma. The arrangements call for the party to spend the first night at Springfield, Mo., traveling to Tulsa, Ok., and spending the second night at Oklahoma City, returning to Little Rock the third day.

St. Louis Greatest Credit Jewelers
ARONBERG'S
6th & St. Charles
★1. We examine Your Eyes
★2. Write your Prescription
★3. We Furnish Lenses
★4. We Include the Frames
★5. All for One Low Price
50¢ DOWN 50¢ WEEK
COMPLETE GLASSES ON CREDIT
Dr. Buescher, O. D.

THIS VALUABLE BOOK FREE
CARTOONING
HOW TO MAKE MONEY CARTOONING
MAILING INFORMATION.—Everyone who likes to draw should have this valuable book. Contains money-making tips, ways of getting ideas, and list of cartoon buyers. Points out opportunities in comic strips, editorial cartoons, advertising and poster cartoons, magazine cartoons, women's page features, chalk talks, sports cartoons, caricatures, and tells how to qualify for big money in cartooning. Mail name and age on penny postal—receive COUNTY FREE. Address: CARTOONISTS' EXCHANGE, Dept. 4751 Pleasant Hill, Ohio

LUXURY AT LOW PRICE

DE SOTO IS BIGGER...BRILLIANTLY STYLED



YOU HAVE TO SEE... to drive the new De Soto to really appreciate what you get for your car dollar. It's bigger... more luxurious inside and out... with a list of amazing new extra-value features. If you like luxury at low price see the new De Soto today. DE SOTO DIVISION OF CHRYSLER CORPORATION, Detroit.

MORE LUGGAGE SPACE...GREATER SAFETY



DE SOTO'S Streamlined Luggage Locker is much bigger—23 cu. ft. of space—no trunk bulge projects in rear.



SAFETY-SIGNAL SPEEDOMETER—A light shows green, amber, red. Automatically warns you of your driving speed.

YOU GET THESE FEATURES WITH DE SOTO'S LOW PRICE

■ **New Streamline Styling**—more room for passengers! Wide-Range Safety Headlights set flush in fenders... safer night driving!

■ **New Streamlined Luggage Locker**—no old-fashioned bustle projects in rear. Yet there are 23 cubic feet of usable space!

■ **New Handy-Shift**—easier shifting, easier handling! No "wobble-stick" in floor. Plenty of room for three in front now!

■ **New Ride Formula**—Airplane-type Shock-Absorbers, Rubber Float Body Mountings minimize bumps and cushion vibration.

■ **New Full-View Windshield**—higher, wider! Constant-Speed Electric Windshield Wipers clean more than half of the windshield area!

■ **93-Horsepower, Super-Economy Engine**—New, diamond-smooth Superfinishing of parts... longer life, greater economy!

■ **New Safety-Signal Speedometer**—New Non-Slam Doors with Rotary Door Locks. New Durasheen Finish. Double-acting Hydraulic brakes.

TUNE IN MAJOR BOWES' ORIGINAL AMATEUR HOUR, COLUMBIA NETWORK, THURSDAYS, 9—10 P. M., E. S. T.

AMERICA'S SMARTEST LOW-PRICED CAR

SEE YOUR DE SOTO DEALER

FOR A GREAT CAR—FINE SERVICE AND A SQUARE DEAL

DE SOTO AND PLYMOUTH DEALERS

MOUND CITY MOTORS, Distributors—1829 Locust, St. Louis, Mo., GArfield 3351

METROPOLITAN
DOWNS-MEIER MOTOR CO., 4561 Delmar Blvd.
FISHER AUTO CO., 1645 So. Grand
GATEWAY MOTOR COMPANY, 2001 S. 7th St.
GRAVOIS MOTOR CORPORATION, 4728 Gravois
LOWRY MOTOR COMPANY, 7434 Manchester Rd., Maplewood
NORTH SIDE MOTORS, 3775 Kossuth
O'LEARY & McCLINTOCK MOTOR CO., 6300 Wells Ave., Wellston
PARDUE-SHELDON MOTOR CO., 3230 Natural Bridge, St. Louis
SOUTH KIRKWOOD AUTO CO., 304 S. Kirkwood, Kirkwood, Mo.
SOUTH SIDE MOTOR SALES, 4366 Gravois

ILLINOIS
BASSO MOTOR CO., Benld, Ill.
BATCHTOWN MOTOR COMPANY, Batchtown, Illinois
BROWN, John T., Inc., 1610 Broadway, Alton, Illinois
COLLINSVILLE GARAGE, Collinsville, Ill.
ELLEDGE MOTOR COMPANY, 19th & Grand, Granite City, Ill.
FINSON MOTOR CO., Pittsfield, Ill.
FIREBAUGH MOTOR SALES, Mount Vernon, Illinois
4-S-S COMPANY, Highland, Ill.
GEERS SERVICE STATION, Carrollton, Ill.
GOECKNER BROS., Effingham, Ill.
HARDING MOTOR COMPANY, East St. Louis, Ill.
HENSON MOTOR COMPANY, Fairfield, Ill.
JENKINS MOTOR COMPANY, Girard, Ill.
LAUERMAN & SONS, New Athens, Ill.
MINDRUP AUTOMOBILE SERVICE, Edwardsville, Ill.
PEOPLE'S SERVICE GARAGE, Mount Olive, Ill.
RANDOLPH SERVICE GARAGE, Sparta, Ill.
McELVAIN & KNAPP, Du Quoin, Ill.
STRAWN, Chas. M., 222 West Court, Jacksonville, Ill.

ILLINOIS
WATERLOO AUTO COMPANY, Waterloo, Ill.

MISSOURI
BISMARCK MOTOR COMPANY, Bismarck, Mo.
BRUCKER MOTOR SALES, 1830 Clay Ave., St. Charles, Mo.
CAPITAL MOTOR COMPANY, 214 E. Capital, Jefferson City, Mo.
CITY GARAGE, Licking, Mo.
DANUSER-GILMORE MOTOR CO., Fulton, Mo.
DIXON MOTOR & IMP. CO., Washington, Mo.
DOWLING MOTOR COMPANY, Montgomery City, Mo.
ED & EDNA'S MOTOR CO., Greenville, Mo.
ELLINGTON MOTOR COMPANY, Ellington, Mo.
FLETCHER & BARGER, Ironton, Mo.
GARVIN MOTOR CO., Mason, Mo.
GOODARD, C. R. COMPANY, Robertson, Mo.
GOODMAN MOTOR C, Eldon, Mo.

MISSOURI
HARRISON, W. L., Hannibal, Mo.
HUDSON MOTOR COMPANY, Perryville, Mo.
KINCHELOE MOTOR CO., Monroe City, Mo.
MILLER, C. W. & SON, Elsberry, Mo.
MISSOURI MOTOR COMPANY, 19 N. 7th St., Columbia, Mo.
MYLER'S AUTO SUPPLY, Festus, Mo.
OBENHAUS MOTOR COMPANY, Hermann, Mo.
RIEBEL MOTOR CO., Moberly, Mo.
SCHROEDER MOTOR CO., Westphalia, Mo.
SEEGER, GEO. J. & SON, Crown Center, Mo.
STALEY MOTOR COMPANY, Bowling Green, Mo.
TRUITT BROTHERS MOTOR CO., Kirksville, Mo.
TRUITT BROTHERS MOTOR CO., Novinger, Mo.
WALKER GARAGE, Mexico, Mo.
WALKER MOTOR COMPANY, Shelbina, Mo.

'City Within City' Ready For Voting on New Pope

Cardinals' Closely Guarded Meeting Place in Sistine Chapel Opened to Few Invited Guests—$100,000 Spent on Preparations.

By the Associated Press.

VATICAN CITY, Feb. 25.—The closely-guarded "city within a city," where the College of Cardinals will meet in secret conclave Wednesday to elect a new Pope, was opened today for the inspection of a few guests.

Sixty-two cardinals, three of them Americans, will be immured there in the Sistine Chapel until they have chosen the 262nd pontiff of the Roman Catholic Church.

Until the necessary two-thirds majority names a successor to Pope Pius XI, the utmost secrecy will guard the proceedings behind bolted doors, bricked-up entrances and other barriers thrown around the temporary conclave quarters constructed in the chapel.

Although the conclave begins March 1, balloting is not expected to start until the following day. Three cardinals from the new world will have time to reach Vatican City for the voting. They are William Cardinal O'Connell of Boston, Sebastiano Cardinal Leme of Brazil and Santiago Cardinal Capello of Argentina, who are scheduled to land at Naples Tuesday, making the conclave complete.

With the 62 cardinals, the "city within a city" will house their assistants, servants, cooks, doctors, barbers, guards and other functionaries—in all about 300 persons.

To care for them, preparations involving an estimated expenditure of $100,000 have been made.

In the dimly-lighted chapel those preparations seemed virtually complete as carpenters and Swiss guards showed a few visitors around beneath the famous frescoes of Michelangelo.

At the altar end of the chapel, the floor has been raised to adjust it to the height of a temporary altar constructed for use during the conclave.

Ranged on three sides of the green felt-carpeted space are 62 seats for the members of the college, each with a purple canopy and a small desk draped also in purple. The chairs, with backs and red-covered wooden seats, are placed in a U-formation, eight facing the altar and 27 lining each side.

The same green felt that covers the floor is used to cover one large table and four slightly smaller ones in the center of the meeting place. These are to be used in counting and tabulating ballots. Quill pens and silver ink-stands are on each desk.

Nine-foot marble screens shut off the conclave meeting place from the remainder of the chapel and a ramp has been erected to give easier access to the raised section by the Cardinals, whose ages average 70 years.

Outside the screened-off area the long floor space is broken only by a tiny stove, freshly coated with aluminum paint. A small stove-pipe rises from it 20 feet and points out through a window to extend on up to the roof. In this stove electors' ballots are burned and the smoke, seen by thousands waiting in St. Peter's Square, signifies to the world the progress of the conclave. White smoke signifies a new Pope has been chosen. Black smoke, made by mixing straw with the ballots, means that no one has received a two-thirds majority.



Watch • Knife • Chain Combination
OUR $29.85 VALUE
A thin model pocket watch and a presentable knife and chain to match—all in yellow gold finish and fully warranted. $14.95
ENTIRE OUTFIT AT THIS PRICE
25c Down; 25c Week
St. Louis Greatest Credit Jewelers
ARONBERG'S
6th & St. Charles

KILLS SELF AFTER SHOOTING EX-SECRETARY TO DEATH

Elevator Manager at Nevada, Ia., Fatally Wounds Woman Then Takes Poison.

By the Associated Press.

NEVADA, Ia., Feb. 25.—Blaine Corbin, elevator manager, died here today of poison he swallowed after he had shot and killed his former secretary, Miss Helen Mae Berry, 30 years old.

Miss Berry was shot on a street in the business district here last night. The assailant drove away in an automobile.

Witnesses told police the name of the person they thought fired the shots. A deputy went to the Corbin home, where he found Corbin in a critical condition as a result of taking poison. Corbin then attempted to slash his wrists.

Corbin, 52, had a wife and three children. Miss Berry was employed in his office for three years, leaving to accept a position in a bank. She was a native of Missouri and came here five years ago.

WOMAN DRIVERS' SCHOOL OPENED BY SAFETY COUNCIL

First of Series of Four Lectures Given; Examinations to Complete Course.

The first of a series of four lectures for woman automobile drivers was held Friday afternoon at Scruggs-Vandervoort-Barney auditorium under the auspices of the Safety Council.

At the conclusion of the series, to be held on succeeding Friday afternoons, there will be a written examination. Women making a grade of 70 per cent or over will be eligible for a driving contest, to be held in Forest Park. A silver cup will be awarded for the highest grade in both the written and practical tests.

The opening lecture was by Traffice Sergt. Roland Schumacher. The speaker this week will be A. B. Jordan, head of the automotive training department of Hadley Vocational School.

AGAIN HEADS ORPHANS' BOARD

H. C. Kralemann Re-elected for German Protestant Home.

Herman C. Kralemann was re-elected president of the board of directors of the German Protestant Orphans' Home at a meeting last week.

Kralemann and George C. Diederich, re-elected vice-president, have been volunteer sponsors of the work of the home for 50 years. Theodore Wettereau was re-elected treasurer and the Rev. Helmut Friz was elected secretary. More than 5000 children have been cared for at the home since it was founded in 1858. It is situated at 8240 St. Charles road and is supported by the Evangelical and Reformed churches of the city and county.

FUNERAL OF JACOB C. JOSSE

Services Tuesday for Superintendent of Dog Pound.

The funeral of Jacob C. Josse, superintendent of the city dog pound since 1933, who died yesterday of a complication of diseases, will be held Tuesday at 2 p. m. at the Kriegshauser undertaking establishment, 4228 South Kingshighway boulevard, with burial in Valhalla Cemetery.

Mr. Josse, former salesman for a steel company, was 67 years old and resided at 5072 Tholozan avenue. Surviving are his wife, Mrs. Ethel M. Josse, and a son, Charles Josse, Germantown, O.

IN CORRECTION OF AN ERROR

Report on Clayton Road Fire Wrong In One Edition.

In the report of last Wednesday's fire in the building on Clayton road between DeMun and Yale avenues, it was incorrectly stated in one edition of the Post-Dispatch that the fire "apparently started in or near the store occupied by the Midland Importing Co."

The Midland company, a liquor concern, was, as a matter of fact, the only store not damaged by the fire, which began at the other end of the building.

Chicago School Burns; $75,000 Loss.

By the Associated Press.

CHICAGO, Feb. 25.—The 54-year-old Brownell Elementary School on the south side was destroyed by fire today. Damage was estimated at $75,000. Three youths were arrested near the scene when they were found to have school property in their possession. They were detained for questioning.

BURN CARBONITE
Guaranteed Heating Satisfaction
SMOKELESS FUEL
SEIDEL COAL & COKE CO.
Duncan at Vandeventer FR. 6800

FOUNTAIN PENS
ALL MAKES
QUICK SERVICE
Repaired
New Sac. Class. Adjust Feeder, Smooth Point, and Polish 50c
Gipics
EXCLUSIVE PEN STORE
811 LOCUST STREET



FULL 88-NOTE KEYBOARD
Spinette Style 400

The NEW WURLITZER
AMERICA'S MOST ADMIRED PIANO

For here, at last, is a piano truly modern in design... combining simple, graceful lines with the colorful beauty of Kordevon, a new Wurlitzer finish of remarkable texture and durability.

Although compact in size, critical musicians are amazed by the brilliance, purity and volume of its tone... a tone made possible by the exclusive Wurlitzer Augmented Sounding Board, Acoustic Tone Chamber and many other piano construction advancements. Yet the cost of this beautiful instrument with all its modern style and thrilling performance is only $245.

$245* ON EASY TERMS

WURLITZER
1006 OLIVE ST.
OPEN EVENINGS
*Small Carrying Charge
WORLD'S OLDEST AND LARGEST MUSIC HOUSE

UNION-MAY-STERN

ATTENTION, PLEASE!

Due to Saturday's inclement weather, we are continuing Downtown Day's exceptional bargains for Monday. Come and select from buys like these! EASY TERMS—GENEROUS TRADE-IN ALLOWANCES.

Maple Bedroom Suites
$54.00 Value — $39
3-Pc. Cape Cod Style Bed, Chest and Dresser

Odd Dressers
Colonial style — gumwood in walnut finish. $12.95 value — $9.95

Gas Ranges
Modern table-top style—white with black trim. $44.50 value — $29.75

8-Pc. Dining Suites
$79.00 Value — $49.75
Modern style. Walnut veneerite. Table, buffet, 6 chairs.

5-Pc. Bridge Sets
Metal folding table, 4 chairs. $8.95 values — $5.95

11-Pc. LIVING-ROOM OUTFIT
Bed-Davenport, Lounge Chair, Pull-Up Chair, Occasional Chair, Coffee Table, Smoker, Writing Table and Bench, 3 Lamps—all for $59

Kitchen Tables
Large size metal Tables in white porcelain enamel finish. $5.95 val. — $3.95

Coffee Tables
$5.95 Values — $3.95
Of gumwood in walnut finish. Removable glass trays.

Telephone Sets
$1.95 values. Table and bench. Walnut finish gumwood — $1.00

Butterfly Tables
Walnut veneer tops. Regular $2.95 values — $1.95

5-Pc. Chair Group
All For $16.95
Lounge Chair, Ottoman, End Table, Lamp and Smoker.

3-Pc. Bed Outfit
Simmon's walnut finish metal Bed, coil spring and mattress, all for — $12.95

3-Pc. STUDIO LIVING-ROOM GROUP
A handsome studio couch with arms and backrest—that opens to full-size, coil-spring bed, upholstered walnut pull-up chair and rocker, all for $29.75

Odd Vanities
Several styles. Actual values to $19.95 — $5.95

Chifforobes
$22.50 Values — $14.95
Large walnut finish robes with 2 mirrored doors.

Inner-Spring Mattresses
$14.95 value. Excellent quality, heavy ticking — $7.95

Chest of Drawers
$7.95 values. Walnut finish gumwood. 3 drawers — $4.95

Cedar Chests
$12.95 Values — $9.95
40-inch Walnut Veneer Chests, cedar lined.

ALL STORES OPEN EVERY NITE 'TIL 9

UNION-MAY-STERN
Sarah & Chouteau
Olive & Vandeventer
OLIVE AT TWELFTH
616-20 Franklin Ave.
206 No. 12th St.

PART TWO

TOLMIC HURD

CUNNINGHA 1500-MET VICTOR O GENE VEN

By the Associated Press.

NEW YORK, Feb. 25.—a timely return to his brilli form, Allan Tolmich of raced to a new world recor seconds in capturing the A. A. U. indoor 65-meter title in the championship before a crowd of 14,000 at Square Garden.

The former Wayne Un star, in setting up the new clipped one-tenth of a sec the record he had set in las meet. He won by two fe Roy Staley of the Southe fornia A. A. Fred Wolc blond out-door streak fro Institute, ran third in his fi petitive appearance on boar

Glenn Cunningham, still t without a master, switched meters and made it the for his fourth national indoo pionship at that distance. T san trimmed Gene Venzke yards in 3 minutes 54.6 sec

Cunningham, who set a record of 3:48.4 in winnin title a year ago, ran the r way he liked and won it pleased. As he has done most all of his races this the 29-year-old champion w isfied with third or fourth through the early and stages, but set out after as soon as the New York runner moved into the lea three laps to go.

Venzke was able to han the runner-up spot, while Fenske of Wisconsin barely off Archie San Romani to ta third.

Venzke returned to the boa in the final event of the ni the 2900-meter medley rel run the third leg of 800 and send his New York A. C mate, Phil Graves, off to on the final 1500-meter le enabled the winged footers t up a world record of 7:08 this event. The former 7:09, was set in 1933 by a P ton team that was anchor Bill Bonthron.

The 69th Regiment A. A. Charley Beetham, 600-meter ner, running the anchor cracked an eight-year-old record in capturing the 1600 relay title in 3 minutes 17 onds, six-tenths faster tha previous mark set on Ma 1931, by the University of sylvania's wonder team.

A. A. U. SUMMARIE

25-POUND WEIGHT THROW (F Won by Henry Dreyer, New Yor 54 feet 5¼ inches; second, Irv wartahny, New York A. C., 53 inches; third, Mike Pappas, Ne A. C., 52 feet 11 inches; four Zaremba, New York A. C., 52 inches; fifth, Joseph Murray, Bo feet 8 inches.

BROAD JUMP—Won by Edward Grand Street Boys' Association, 6¼ inches; second, Francis G. Boston College, 23 feet 6¼ i third, William Watson, Michigan feet 4¼ inches; fourth, Clark Southern California A. A., 23 inch.

1500-METER WALK—Won by C raba, New York A. C.; second, ger, Ninety-second Street Y. M third, Daniel Dunn, New York fourth, Irving Horowitz, Ninet Street Y. M. H. A. Time—6

16-POUND SHOT—Won by Fran Columbia, 50 feet 11 inches; Edward Beetem, Pennsylvania, 3¼ inches; third, Howard Bl York U., 49 feet 7 inches; fou Watson, Michigan, 49 feet 5¾

1000-METER RUN—Won by Joh can, Shore A. C.; second, Stanfo berg, Millrose A. A.; third, Burrowes, Princeton; fourth, J McGilvray, Montclair Teachers, 2:28.6. (Ross Bush, Southern nia A. A., failed to start dis ness.)

60-METERS DASH FINAL—Won bert Thompson, Jersey City, N ond, Ben Johnson, Grand Stre Association; third, Eulace Shore A. C.; Elbron, N. J.; fou rin Walker, Oglethorpe. Tim (Time equals world record.)

65-METERS HIGH HURDLES F Won by Allan Tolmich, Detroit Roy Staley, Southern California third, Fred Wolcott, Rice; fou ward Dugger, Tufts. Time 8.4 betters Tolmich's world record set at New York Feb. 26, 193

600-METER RUN FINAL—Won lis Beetham, Sixty-ninth Regi A.; second, Howie Borck, Six Regiment A. A.; third, Dick Sq ty-ninth Regiment A. A.; fou Burns, Sixty-ninth Regiment A. —1:21.6.

3000-METER STEEPLECHASE— Thomas Deckard, Bloomingto second, Joseph P. McCluskey, N A. C.; third, George DeGeor Fordham. Time—8:49.4.

1000-METER SPRINT MEDLEY (Legs of 400, 100, 200 and 300 that order)—Won by New (Team A) James Herbert, Nath stein, James McPoland, Martin second, New York A. C. (Te third, Lenox Hill A. A.; four York U. (Team B). Time—2

1500-METER RUN—Won by Gle ningham, Peabody, Kan.; seco Venzke, New York A. C.; third Fenske, Madison, Wis.; fourth San Romani, Grand Street Boys ciation. Time—3:54.6.

POLE VAULT—Won by Cornell merdam, Olympic Club, San F 14 feet; second, Sumner Gill A. A., 13 feet 6 inches; third, Ganslen, Columbia, 13 feet; four L. Mason Jr., Penn A. C., Phil

Continued on Page 2, Colu

ested near the scene when they were found to have school property in their possession. They were detained for questioning.

FOUNTAIN PENS
ALL MAKES
Repaired
QUICK SERVICE
New Sac. Clean. Adjust Feeder. Smooth Point and Polish 50c
Lipic's
EXCLUSIVE PEN STORE
811 LOCUST STREET



ent
ne!"
Spinette Style 400
ER
RED PIANO
a tone made possible by
Wurlitzer Augmented
rd, Acoustic Tone Cham-
other piano construction
icements. Yet the cost of
beautiful instrument with
modern style and thrill-
erformance is only $245.
R
*Small Carrying Charge
EST MUSIC HOUSE
ASE!
nuing Downtown
select from buys
ALLOWANCES.
8-Pc. Dining Suites
$79.00 Value $49.75
Modern style. Walnut veneerite. Table, buffet, 6 chairs.
Kitchen Tables
Large size metal Tables in white porcelain enamel finish. $5.95 val. — $3.95
5-Pc. Chair Group
All For $16.95
Lounge Chair, Ottoman, End Table, Lamp and Smoker.
Odd Vanities
Several styles. Actual values to $19.95 — $5.95
Cedar Chests
$12.95 Values $9.95
40-inch Walnut Veneer Chests, cedar lined.
TERN
616-20 Franklin Ave.
206 No. 12th St.

SPORTS SECTION
ST. LOUIS POST-DISPATCH
PART TWO — ST. LOUIS, SUNDAY MORNING, FEBRUARY 26, 1939. — PAGES 1—4B

TOLMICH SETS WORLD 65-METER HURDLE RECORD IN NATIONAL MEET

CUNNINGHAM 1500-METER VICTOR OVER GENE VENZKE

By the Associated Press.

NEW YORK, Feb. 25.—Flashing a timely return to his brilliant 1938 form, Allan Tolmich of Detroit raced to a new world record of 8.4 seconds in capturing the National A. A. U. indoor 65-meter hurdle title in the championship tonight before a crowd of 14,000 at Madison Square Garden.

The former Wayne University star, in setting up the new mark, clipped one-tenth of a second off the record he had set in last year's meet. He won by two feet over Roy Staley of the Southern California A. A. Fred Wolcott, the blond out-door streak from Rice Institute, ran third in his first competitive appearance on boards.

Glenn Cunningham, still the miler without a master, switched to 1500 meters and made it the occasion for his fourth national indoor championship at that distance. The Kansan trimmed Gene Venzke by six yards in 3 minutes 54.6 seconds.

Cunningham, who set a world record of 3:48.4 in winning this title a year ago, ran the race the way he liked and won it as he pleased. As he has done in almost all of his races this season, the 29-year-old champion was satisfied with third or fourth place through the early and middle stages, but set out after Venzke as soon as the New York A. C. runner moved into the lead with three laps to go.

Venzke was able to hang onto the runner-up spot, while Chuck Fenske of Wisconsin barely fought off Archie San Romani to take third.

Venzke returned to the boards in the final event of the night, the 2900-meter medley relay, to run the third leg of 800 meters and send his New York A. C. teammate, Phil Graves, off to a lead on the final 1500-meter leg that enabled the winged footers to hang up a world record of 7:08.3 for this event. The former mark, 7:09, was set in 1933 by a Princeton team that was anchored by Bill Bonthron.

The 69th Regiment A. A., with Charley Beetham, 600-meter winner, running the anchor leg, cracked an eight-year-old world record in capturing the 1600-meter relay title in 3 minutes 17.2 seconds, six-tenths faster than the previous mark set on March 7, 1931, by the University of Pennsylvania's wonder team.

A. A. U. SUMMARIES

35-POUND WEIGHT THROW (Final) — Won by Henry Dreyer, New York A. C., 54 feet 5¼ inches; second, Irving Folwartshny, New York A. C., 53 feet 9½ inches; third, Mike Pappas, New York A. C., 52 feet 11 inches; fourth, Pete Zaremba, New York A. C., 52 feet 1¼ inches; fifth, Joseph Murray, Boston, 48 feet 8 inches.

BROAD JUMP—Won by Edward Gordon, Grand Street Boys' Association, 23 feet 6½ inches; second, Francis G. Zeimetz, Boston College, 23 feet 6¼ inches; third, William Watson, Michigan U., 23 feet 4⅛ inches; fourth, Clark Crane, Southern California A. A., 23 feet 1 inch.

1500-METER WALK—Won by Otto Kotzbahn, New York A. C.; second, Nat Jaeger, Ninety-second Street Y. M. H. A.; third, Daniel Dunn, New York A. C.; fourth, Irving Horowitz, Ninety-second Street Y. M. H. A. Time—6:23.

16-POUND SHOT—Won by Frank Ryan, Columbia, 50 feet 11 inches; second, Edward Beetem, Pennsylvania, 50 feet 1¾ inches; third, Howard Brill, New York U., 49 feet 7 inches; fourth, Bill Watson, Michigan, 49 feet 5⅞ inches.

1000-METER RUN—Won by John Borican, Shore A. C.; second, Sanford Goldberg, Millrose A. A.; third, Edward Burrowes, Princeton; fourth, James C. McGilvray, Montclair Teachers. Time—2:28.6. (Ross Bush, Southern California A. A., failed to start due to illness.)

60-METERS DASH FINAL—Won by Herbert Thompson, Jersey City, N. J.; second, Ben Johnson, Grand Street Boys Association; third, Eulace Peacock, Shore A. C.; Elbron, N. J.; fourth, Perrin Walker, Oglethorpe. Time 6.6s. (Time equals world record.)

65-METERS HIGH HURDLES FINAL—Won by Allan Tolmich, Detroit; second, Roy Staley, Southern California A. A.; third, Fred Wolcott, Rice; fourth, Edward Dugger, Tufts. Time 8.4s. (Time betters Tolmich's world record of 8.5 set at New York Feb. 26, 1938.)

800-METER RUN FINAL—Won by Charlie Beetham, Sixty-ninth Regiment A. A.; second, Howie Borck, Sixty-ninth Regiment A. A.; third, Dick Squire, Sixty-ninth Regiment A. A.; fourth, Lou Burns, Sixty-ninth Regiment A. A. Time 1:21.6.

3000-METER STEEPLECHASE—Won by Thomas Deckard, Bloomington, Ind.; second, Joseph P. McCluskey, New York A. C.; third, George DeGeorge, New York A. C.; fourth, Michael Dolan, Fordham. Time—8:49.4.

1000-METER SPRINT MEDLEY RELAY (legs of 400, 100, 200 and 300 meters in that order)—Won by New York U.; (Team A) James Herbert, Nathan Buchstein, James McPoland, Martin Witte; second, New York A. C. (Team A); third, Lenox Hill A. A.; fourth, New York U. (Team B). Time—2:00.5.

3500-METER RUN—Won by Glenn Cunningham, Peabody, Kan.; second, Gene Venzke, New York A. C.; third, Charles Fenske, Madison, Wis.; fourth, Archie San Romani, Grand Street Boys' Association. Time—3:54.6.

POLE VAULT—Won by Cornelius Warmerdam, Olympic Club, San Francisco, 14 feet; second, Sumner Gill, Boston A. A., 13 feet 6 inches; third, Richard Gansian, Columbia, 13 feet; fourth, John L. Mason Jr., Penn A. C., Philadelphia.

Continued on Page 2, Column 4.

PERFECT TECHNIQUE—Technician Rounds Stretch Turn



—Associated Press Wirephoto.

After following close upon the heels of Volitant through the first mile, Technician (with three dots on blinkers) moved up as the field rounded the stretch turn at Hialeah. He is shown about to pass Volitant (No. 2). Day Off, the horse that finished third in this Flamingo Stakes, is not visible above. Technician is owned by the Kansas City sportsman, Herbert M. Woolf.

Armstrong to Defend Titles Here March 16 Against Lew Feldman

By W. J. McGoogan

Lew Feldman, 31-year-old lightweight boxer born in Scotland, will get another chance at Henry Armstrong, this time at the Auditorium, March 16, when he meets Henry over the 15-round route with Armstrong's light-weight and welterweight titles at stake.

The match, promoted by Tom Packs with Larry Atkins as matchmaker, was closed yesterday with the two men agreeing to weigh-in at 135 pounds which Russell Murphy, chairman of the Missouri Athletic Commission, agreed would place both of Armstrong's championships in jeopardy.

Feldman had a chance at Armstrong once before when Hammering Henry knocked him out in five rounds in the Hippodrome at New York last year.

Lew recently won an important victory when he stopped Norment Quarles and it was this triumph which really decided Atkins he would make a good match for Armstrong.

Among His Victims.

Since 1933, Feldman, who has been boxing nearly a dozen years, has fought upwards of 100 bouts, winning more than half of them.

He has defeated such fighters as Howard Scott, Ritchie Fontaine, Eddie Zivic, Joe Ghnouly, Midget Wolgast, Mike Belloise, Petey Sarron, former world's featherweight champion, Battling Battalino and others.

He has lost some bouts, too, be-

Continued on Page 2, Column 1.

WRAY'S COLUMN

And You Think You Have Worries!

WORRIES? Bo, you don't know what they mean. Ask the manager of a major league baseball club—you can learn about worries from him. Like a turtle without a shell, his neck always is out. And the man with the ax is not far behind him.

Somebody else picks a bunch of baseball players and hands them to the manager. He hasn't anything to say about their selection. But if the team fails from any cause — illness, accidents, sore-arm pitchers, sore-headed players, better talent on other teams—off comes the manager's head. He's the scapegoat.

As a result, baseball managers cannot figure on much more than two years' tenure of office with any one club.

Six managers — four of them brand-new and two of them coming up with half a season's experience—will be on the firing line this campaign. Ray Blades of the Cards, Fred Haney of the Browns, "Doc" Prothro of the Phillies and Durocher of the Dodgers will be new to the spotlight; Hartnett of the Cubs and Del Baker of the Tigers were mid-season experiments last year.

• • •

WILL THEY BE NERVOUS!

They will, if they recall the shortlived experiences of many big league leaders. Here in St. Louis since 1900 managers have been fired from the Cardinals after only two years and four months' average tenure of office. With the Browns they lasted on an average two years and seven months.

Still more discouraging is the fact that only four or five of the discharged leaders of both clubs subsequently made good in the major leagues.

Only two former managers of the Browns ever held a major league managership subsequently. And, of all persons, guess who one of them was? Branch Rickey, who later served five and one-half years as leader of the Cardinals before Hornsby crowded him out of the job.

The other? That was "Silent" Dan Howley, who took a whirl at Cincinnati after parting with Phil Ball.

Huggins and McKechnie were

Continued on Page 2, Column 2.



METZ LEADS IN GEORGIA GOLF

By the Associated Press.

THOMASVILLE, Ga., Feb. 25. — Dick Metz, Kansas-born professional golfing ace from Chicago, shot a par-shattering 68 to take the first round lead today in the $3000 Thomasville Open tournament.

The 30-year-old Metz was one of nine players to crack par over the rain-soaked Glen Arven course. His four-under-standard figures gave him a one-stroke lead going into the final 36 holes tomorrow.

Another Chicago sharpshooter, John Bulla, set the pace for most of the day with an opening 69 and tall Henry Picard of Hershey, Pa., winner of the big, New Orleans Open purse last week, came in late with a great finish to equal that figure. Picard finished in the rain with two birdies and an eagle on the last four holes.

Metz, winner here two years ago, played methodical golf most of the way, but he rolled in his share of good-sized putts in accumulating 14 pars and four birdies. He hit the cup with putts of 15 and 20 feet despite the downpour and on other holes chipped deadly.

Long-knocking Jimmy Thomson of Shawnee-on-Delaware, Pa., listed among the favorites, pulled a shoulder muscle in driving from the fourth tee and had to withdraw.

Uniteds Lose in Kansas City With Cochran Playing

By the Associated Press.

KANSAS CITY, Mo., Feb. 25.—The St. Louis United Service basketball team, tired after a hard trip through a snowstorm, was eliminated in the Naismith invitational basketball tournament here tonight by the Kansas City Simmons, 29-22.

Denny Cochran, former star at St. Louis University, but recently dismissed from the college squad, scored only three points and committed three fouls. Cochran was signed by the United Service team especially for this tournament.

Beck starred for the St. Louis five with 10 points. Nodler of Kansas City was held to one point in the first half but cut loose in the final 20 minutes and at the finish had 12 points to lead his club in scoring.

SEABISCUIT 15 TO 1 IN CLOSING ODDS ON SANTA ANITA HANDICAP

Kayak II was the favorite at 6 to 1 to win, 2 to 1 to run second and even to show, in the Santa Anita Handicap to be run Saturday, in final future quotations, according to James Carroll, who reported yesterday the closing of books. Charles S. Howard's Seabiscuit, which has shown lameness in the last week, was at 15.

Second choices, at 8 to 1, were Jacola and Specify; third choices, at 10 to 1, Heelfly, Impound and Xalapa Clown, and at 12 to 1, War Minstrel and Ligaroti.

BASKETBALL SCORES

Missouri School of Mines 35, St. Louis U. 24.
Chicago Rands 29, Stockhams 27.
Carleton 48, Beloit 39.
Grinnell 46, Washburn 35.
Drake 43, Creighton 35.
Columbia 37, Simpson 31.
Kansas 59, Oklahoma 45.
Missouri 46, Kansas State 37.
Westminster 26, Tarkio 24.
Cornell 43, Princeton 27.
Indiana 49, Minnesota 37.
Pennsylvania 38, Harvard 35.
Purdue 29, Michigan 28.
Georgetown 20, Yale 19.
Army 46, Navy 32.
Marquette 58, Notre Dame 50.
St. Francis 41, Philadelphia College of Pharmacy 19.
Morris Harvey 55, W. Va. Wesleyan 43.
Duquesne 47, Carnegie Tech 37.
Dartmouth 54, Columbia 48.
Penn State 36, Pittsburgh 35.
Kentucky 52, Vanderbilt 27.
Ohio U. 77, Toledo 45.
Ohio State 46, Wisconsin 38.
Northwestern 36, Illinois 34.
Concordia (Moorhead) 38, St. Olaf 34.
Dubuque University 43, Upper Iowa 35.
Southern Methodist 41, Texas Christian 39.
University of Texas 50, Rice Institute 41.
Wyoming 50, Utah State 41.
Western State 39, Colorado College 35.

AMERICAN PRO LEAGUE.
Sphas 61, Brooklyn Visitations 43.
Akron Firestone 29, Akron Goodyear 18.

Y. M. H. LEAGUE.
Wyatts 44, English 28.
Rens 61, Argus 58.

St. Louis U. High Beats South Side by 19-15 Score

The Prep League champion St. Louis U. High basketball team closed its conference schedule last night by defeating South Side Catholic, 19 to 15, at the St. Louis gym.

The victory was the Junior Billikens' seventh in eight league games. South Side finished the season tied with C. B. C. for third place, each having four victories and four defeats.

The box score:

ST. L. U. HIGH 19.	F.g.	F.t.	P.	SOUTH SIDE 15.	F.g.	F.t.	P.
Saey f	1	3	5	Schultz f	2	1	5
Eberle f	1	1	3	Oldenberg f	0	1	1
Hahn f	0	0	0	Rotermund c	2	0	4
Hake c	1	1	3	Travis g	2	1	5
Wehner c	1	0	2	Fritzgald g	0	0	0
Nauss g	1	0	2				
Holloran g	2	0	4	Totals	6	3	15
Hyde g	0	0	0				
Totals	7	5	19				

Officials—Roy Newsom.

Score by periods:	1	2	3	4	T.
St. Louis U High —	7	8	1	3	—19
South Side — — —	4	2	4	5	—15

FINAL PREP LEAGUE STANDINGS.

Team.	W.	L.	Pct.
St. Louis U. High — —	7	1	.875
McBride — — — —	5	3	.625
C. B. C. — — — —	4	4	.500
South Side Catholic —	4	4	.500
Western M. A. — — —	0	8	.000

PEPPER MARTIN ACCEPTS TERMS; BOTH TEAMS AT CAMP THIS WEEK

By J. Roy Stockton

Johnny Leonard Martin, the Wild Horse of the Osage, has agreed to terms with the Cardinals for 1939, and the spring training phase of the new baseball season is just around the corner. Secretary Leo Ward of the Redbirds is on his way to St. Petersburg, to prepare for the arrival of the Cardinal athletes Thursday and Scout Ray Cahill and Coach Freddy Hofmann of the Browns will depart this evening for San Antonio.

A few athletes are still unsigned. Joe Medwick, the important left fielder for the Cardinals; Catcher Mickey Owen, and Don Padgett, who would like to be an outfielder instead of a catcher, are negotiating for better terms. Pitcher Buck Newsom of the Browns and a few others are not satisfied with what Bill DeWitt and Don Barnes have offered.

But holdouts or no holdouts, the Brownie batterymen will swing into action Wednesday, while all the signed Cardinals are scheduled to hold their first workout Thursday, under Raymond Francis Blades, the new manager.

Fred Haney, new leader of the Browns, will arrive at San Antonio tomorrow, he informed the St. Louis office, and will go into a huddle with Cahill and Hofmann on spring training plans.

St. Louis Boy Gets Trial.

Several members of the Browns who live in the St. Louis district, or who will stop over momentarily on their way south, will be in a party leaving St. Louis at 5:30 o'clock tomorrow evening, Secretary Charley DeWitt announced last night. They are Emil Bildilli, Bill Cox, Ed Cole, Ewald Pyle, of the roster record, and Lloyd Hanning, a pitcher from Cedar Rapids, and Bob Bergin, former St. Louis U. High School pitcher. The young-

Continued on Page 2, Column 4.

Muny Soccer Again Postponed; Midweek Games May Be Played

Successive weeks of postponement of Municipal Soccer Association playoffs may force some mid-week games, it was said by a member of the league executive committee last night.

It is estimated that the playoffs, in which six group winners are involved in a two-defeats-and-out competition, will take up five rounds, which ordinarily would mean five Sundays. Without further interruption, this would run the series through April 2, which is much later than the Park Department plans. From three weeks to a month is needed to transform the soccer fields into baseball diamonds. One midweek doubleheader, possibly at Walsh Stadium at night, would relieve the situation, it is believed.

The winter's heaviest snow prevented the playing of today's scheduled program at Fairground Park, which will be held over to next Sunday. The teams are paired as follows: Taits vs. Maloneys; Zeltmans vs. Gems; Schumachers vs. German Sport Club.

WHICHCEE IS COAST WINNER; TECHNICIAN TAKES 'FLAMINGO'

HEELFLY, SORTEADO AND OTHER FAVORITES FAIL IN SANTA ANITA FEATURE

Chart of San Antonio Handicap

Copyright, 1939, by Cecelia Co. (Daily Racing Form).

SIXTH RACE—San Antonio Handicap; mile and an eighth, $10,000 added; value to winners, $10,950, $2000, $1000, $500.

Winner b. g. 5, by Whichone-Glacee by Ed Crump. Owner, A. C. T. Stock Farm. Trainer, D. Cannon. Went to post 4:31; off 4:33½. Start, good for all but Jacola; won handily; second and third driving.

HORSE.	Wt.	PP.	St.	¼	½	¾	Str.	Fin.	Jockey.	Equivalent Odds
WHICHCEE	109	9	2	1½	1²	1²	1²	1¾	B. James	$5.50
bTODAY	112	12	9	9⁸	5¹	2½	2²	2²	S. Coucci	5.30
fCONGRESSMAN	105	15	4	1½	4³	5²½	3²½	3²½	W. Dennis	12.30
CRAVAT	119	3	13	16⁴	16⁶	12⁵	7⁴	4³	A. Robertson	11.30
bGOSUM	110	5	3	12⁵	11½	8¹	5³	5³	A. Gray	——
HEELFLY	116	6	4	8½	8½	6⁵	4⁵	6²	H. Richards	6.70
SWEEPALOT	105	8	6	5¹½	6¹	7⁶	8¹½	7⁶	R. Renick	22.90
aOLIMPO	105	2	7	11⁵	12⁸	9½	6¹½	8¹	S. Williams	9.50
fNO DICE	108	11	15	14½	13⁸	14½	11¹	9⁵	C. Corbett	——
fEREXO	104	1	16	17	17	17	13¹½	10⁸	F. Miller	——
QUICK DEVIL	108	7	5	13½	14⁸	16⁵	16¹	11⁵	C. Bierman	28.60
JACOLA	117	10	17	15¹	15⁴	11¹	9½	12⁵	N. Wall	8.10
SORTEADO	118	13	8	3½	3½	4¹	14⁵	13½	R. Neves	4.40
WAR MINSTREL	108	14	10	6⁵	9⁵	13²	12²	14⁴	F. Schaib	26.90
FLYING LEE	102½	16	14	7⁵	7⁵	15½	15¹	15⁴	L. Bialer	66.20
fHONEY CLOUD	108	17	11	2¹	2¹	3⁵	10½	16⁸	J. Adams	——
aLIGAROTI	120	4	1	10⁸	10¹	10⁵	17	17	J. Longden	——

f—Field.
a—Bingiin Stable entry.
b—Nelson A. Howard and N. S. McCarthy entry.

Time, :23, :46 2-5, 1:10 3-5, 1:36 2-5, 1:49 2-5.

Whichcee, win $13, place $6, show $4; Today, place $5.40, show $4; Congressman, show $4.40.

Whichcee went to the front early to open up a good lead rounding the first turn and, increasing his advantage on the back stretch, was never in serious trouble, winning with speed in reserve. Today was in close quarters rounding the first turn but improved his position readily thereafter in a good effort. Congressman swerved slightly right after the start but quickly raced to a contending position and was going fairly well at the end. Cravat was slow to get in stride and badly outrun for the first half mile, was forced to race very wide when making his move but was going strongest of all at the end. Heelfly, equipped with a blinker at the gate, acted and broke well and raced evenly.

By the Associated Press.

LOS ANGELES, Feb. 25.—Maj. Austin C. Taylor's Whichcee captured the $10,000 San Antonio Handicap in a stunning upset today and emerged as a strong candidate in the $100,000 Santa Anita Handicap next Saturday.

Leaving the favored Sorteado, Heelfly, Jacola and others to straggle in out of the money, Maj. Taylor's five-year-old gelding jumped into an early lead and, given a rousing ride by Jockey Basil James, clung to it over the mile and one furlong route and won by more than two lengths.

Completing the rout of the betting favorites, Neil McCarthy's Today, the seven-year-old reconditioned bay which upset the great Seabiscuit Feb. 14 when the latter went lame, ran second, and Fred Turner's Congressman, a four-year-old running as a field entry, slipped in third.

Sorteado, C. S. Howard's Argentine importation, Jacola, Edward Friendly's 1938 filly queen; Townsend B. Martin's Cravat, Ligaroti, Gosum and the rest of the field of 17 starters could offer no excuses for losing to Whichcee. The Taylor horse served warning he would be dangerous one week ago when he ran third to Kayak II on his first start of the year.

The winner's time was 1:49 2-5.

Whichcee paid $13, $6 and $4; Today, an entry with Gosum, paid $5.40 and $4, and Congressman, $4.40.

Sorteado dropped out of the competition at the one-mile mark, and Cravat and Jacola, making their initial race at Santa Anita, were slow getting started and never were serious threats. Heelfly was permitted to wear special blinkers at the start, and while he came up on the inside as they turned for home, never was able to overhaul the leaders. He finished sixth behind Cravat and Gosum.

Sorteado finished thirteenth and his South American "cousin," Ligaroti, ran last. Victory to the Canadian sportsman was worth $10,950 net, while Today won $2000, Congressman $1000 and Cravat $500.

Bourbon King, Ossabaw and Wild Turkey were scratched.

Winner of $20,000 Florida Stake Stablemate of Lawrin, '38 Victor

By the Associated Press.

MIAMI, Fla., Feb. 25.—Technician, like Lawrin, a speedy son of Insco, probably assured himself the favorite's role in the Kentucky Derby when he outran and outgamed Volitant in the stretch to win the Flamingo Stakes by a half-length at Hialeah Park today.

Running comfortably in second place all the way around until they hit the final furlong, Technician came on the outside under a hard hand-ride by Ira Hanford to catch Volitant, ridden by Don Meade, about 50 yards from the wire and then slid past him with seeming ease.



—Associated Press Wirephoto.

The winner's time for the mile and a furlong was 1:50 1-5, well off the track and world record of 1:48 1-5 held jointly by Brevity and Stagehand, but fast enough considering a strong breeze the field faced on the back stretch. He started a favorite and paid only $5 for his victory, while Volitant, second in the betting, paid $3.70 to place. Volitant carried the silks of the Saratoga stable of George Bull and John Morris.

Mrs. Payne Whitney's Day Off took third, a length and a half behind Volitant and six good lengths in front of the fourth-place Timeful. The others wound up in this order: Shambles, Chalmac, Easy Mon, Joharie and Get Off.

Heading for the Derby.

The victory was worth exactly $20,000 to Herbert M. Woolf, jubilant owner of both Technician and Lawrin, which won the race last year and went on to capture the Kentucky Derby. With Technician's performance today, Trainer Ben Jones was more confident than ever of taking the three-year-old classic twice in succession.

Technician looked like a great colt every step of the way today. While Easy Mon, Get Off and others held up the start for five minutes as they danced around outside the gate, the favorite scarcely rippled a muscle, but he was ready when the bell rang and jumped in

Continued on Page 3, Column 3.

Chart of Flamingo Stakes

By the Associated Press.

Copyright, 1939, by Regal Press. (Daily Racing Form.)

HIALEAH PARK, Fla., Feb. 25.

SIXTH RACE—The Flamingo Stakes; purse $20,000 added; three-year-olds; mile and a furlong. Start good, won driving; place same. Went 4:36, off 4:41. Winner b. c. 3, by Insco-Gilister, by Sir Martin; owner, Woolford Farm. Trainer, B. A. Jones. Value (net), $20,000, $2000, $1000. Time, :23 2-5, :47 1-5, 1:11 4-5, 1:37, 1:50 1-5. Weather clear; track fast.

HORSE.	Wt.	PP.	St.	¼	½	¾	Str.	Fin.	Jockey.	Equivalent Odds
TECHNICIAN	118	4	3	2²	2²	2²	1½	1	I. Hanford	$1.50
VOLITANT	120	6	2	1²	1²	1²	2¹½	2	D. Meade	3.00
DAY OFF	114	1	1	5½	5¹	3²	3²	3	E. Arcaro	6.15
TIMEFUL	118	7	8	7⁵	7¹	6⁵	4⁴	J. Ashcroft	8.55
SHAMBLES	114	3	9	9	6⁵	7²	7²	5³	M. Peters	106.50
CHALMAC	114	5	4	3½	3⁴	5¹½	6²	6⁴	J. Mastrianni	94.65
EASY MON	118	2	5	6¹	4⁴	3¹	5½	7⁵	I. Anderson	8.20
JOHARIE	116	8	7	8²	8²	8²	8²	8⁶	J. Stout	44.00
GET OFF	116	9	6	4¹½	9	9	9	9	W. D. Wright	13.00

Scratched—Inscoelda, Maeda, Sirasia, Stoney Brush.

Mutuels paid: Technician, win $5; place $3.20, show $2.50; Volitant, place $3.70, show $3.30; Day Off, show $3.20.

Technician ran like a real good colt. He broke well, was placed behind Volitant for the first seven furlongs, then began to move up. He was steered to the outside of the leader, caught Volitant in the last sixteenth and won going away. Volitant was whipped away from the gate and assumed an easy lead going into first turn. He was steadied along and, saving ground, stood long drive gamely. Day Off got away well in motion but was eased back off the fast early pace, made his bid in stretch and was a fast going third. Timeful was a bit slow to get into his stride, was taken wide all the way and was next best. Shambles never a factor. He beat a lot of tired horses. Easy Mon followed pace for six furlongs then quit. Joharie outrun from the start. Chalmac displayed keen speed for six furlongs, then tired.

SABIN REACHES THIRD ROUND OF NATIONAL INDOOR TENNIS

FAVORITE IS EXTENDED TO THREE SETS

New Orleans Youth Upsets Gilbert Hall; Gene Mako, Ill, Has Match Postponed Until Tomorrow.

By the Associated Press.

NEW YORK, Feb. 25.—The seeded lists in the national indoor tennis championships were smashed twice in second round competition today, but the upsets played only second fiddle to the one that almost happened—but didn't—to favorite Wayne Sabin.

Bill McGehee, 19-year-old New Orleans youngster, who plays for nearby Scarborough School, and John H. Pitman, a lightly-regarded New Yorker, were the "upsetters" as the men's singles swept past the second-round hurdle. McGehee outlasted J. Gilbert Hall, Orange, N. J., veteran, 6-2, 5-7, 6-4, and Pitman surprised Frank A. Froehling, of Chicago, 6-3, 6-3.

Mako Has Cold.

Before they clicked, however, the day's spotlight was taken and held by the stiff battle Sabin, the Portland, Ore., Davis Cup hopeful and this tournament's ranking performer, was given by Leonard Hartman, an ex-Columbia University crewman.

Playing as though he had the idea it was a tea party, Sabin was behind in the first set; never had a look-in during the second and had to take three of the last four games in the third before pulling out the match, 6-4, 1-6, 6-4.

Five of the other six members of the ranking men's contingent swept through second round matches handily, while Gene Mako, the blond internationalist from Los Angeles, had his contest postponed until Monday. He had a heavy cold.

Miss Taubele Wins.

The women's seeded brigade of four, headed by Norma Taubele, little New York red head, had an easier time of it getting by first-round play. Miss Taubele set the pace by overwhelming Mrs. Mary King-Smith Prosser, Bronxville, N. Y., with the loss of only one game to lead Helen Bernhard of Forest Hills, Millicent Hirsh of New York and Barbara Nields of Cleveland, seeded behind her, into the second round.

Sidney Wood, tall, thin New Yorker, favored with Sabin and Mako in the current play, met only mild resistance in trouncing Robert Kelleher, Forest Hills, 6-3, 6-2, to reach the third round of men's singles. Frank Bowden, New Yorker seeded fourth and Joey Fishbach, St. John's (Brooklyn) University netman and national junior champion, also came through with uneventful straight set verdicts.

Gregory Mangin of Forest Hills, former four-time winner of the national indoor title, met unexpectedly tough going before overcoming Edward Jenkins, New York, 10-8, 6-2.

ARMSTRONG TO DEFEND TITLES HERE MARCH 16 AGAINST LEW FELDMAN

Continued From Page One.

ing stopped by Frankie Terranova in 1937 in addition to the kayo he suffered at the hands of Armstrong.

He fought Billy Beauhuld a draw in eight rounds in New York, Dec. 21, 1936, and later Beauhuld was stopped by Armstrong in Armstrong's first bout after winning the featherweight championship, which Henry later relinquished to forestall the necessity of making the 126-pound limit.

Armstrong is now recognized as the welterweight and the lightweight titleholder of the world.

As Good as Could Be Had.

Murphy, in speaking of the match, said Feldman's record is such as to convince him that he is just about as good a man as could be had to test Henry here.

In the Quarles match, fought Feb. 21 in New York, Lew hit Quarles with a solid right to the jaw in the fifth round and dropped Norment for a nine count. Quarles fell backward and struck his head. He was groggy when he rose and was knocked down twice more before the referee stopped the fight.

In the first four rounds, according to the New York Sun, Quarles had the better of the going and Feldman was groggy in the third from a smashing right to the head.

It was the third meeting of the pair, Quarles having won decisions twice previously.

"Popular" Prices.

Atkins stated he had made arrangements to increase the seating capacity of the Auditorium for the contest and the prices would be popular which likely means that they will range from $1.10 to $3.60.

It will be the first time in the history of boxing here (at least modern history) that a St. Louis born fighter has defended a world's championship in a home ring.

Armstrong, who recently signed to box Davey Day of Chicago in a title fight in New York, is to box Bobby Pacho in Havana, Cuba, Friday night. He is expected to come directly to St. Louis from Havana.

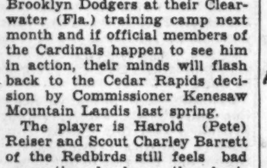
Armstrong, too, is scheduled to go to England to defend his welterweight championship against the holder of the British Empire welter crown. Later, Henry is scheduled to meet Lou Ambers in defense of his 135-pound title. So it is clear that Henry has a pretty busy schedule ahead.

SPORT SALAD by L. C. Davis

A Champ Is Born.

The world heavyweight wrestling championship of the National Wrestling Association changed hands and feet again Thursday night at the Arena when Lou Thesz kicked the crown off Everett Marshall's head. Two referees went down before the furious onslaught of the enraged pachyderms before the issue was decided in favor of the local boy.

LOU THESZ again is wrestling champ,
On Lou there are no fleas;
He took Ev. Marshall into camp,
Likewise three referees.



A nineteen-thousand-dollar gate
Turned out to see the show;
While not six figures, we would state
That's quite a bunch of dough.

Though at the rasslers some may smile,
And view the sport with doubt,
They see a battle royal while
The referees hold out.

3—Count 'em—3.

The referees in the Thesz-Marshall match worked in relays. Lou Spandle and Charley Rentrop were the first two casualties, Whitey Brexler finishing. Whitey is a fireman and refused to be put out.

Tony Galento got Abe Feldman in the third round of their scheduled 10-round bout at Miami. A report of the fight said that at the end Feldman had a knot on the side of his face the size of a lemon. Indicating that lemons, like chickens, come home to roost.

Speaking of chickens coming home to roost, see where Woody English has gone back to the Cubs. And Woody is no spring chicken either.

The Missouri Athletic Commission henceforth will regard wrestling matches as exhibitions only. That about makes it unanimous.

Not that the M. A. C. ever did take the ground and lofty tumblers seriously but it thought it was time to put itself on record



officially. So it being now understood that no championships are involved, except in the minds of the promoters, we look for bigger and better business all along the line.

IN which we do not find a thing,
The artists' style to cramp;
For every guy must have his fling,
And every state its champ.

At the age of 71, Ed Barrow took time out to compile an all-time all-star baseball team. They all fall sooner or later.

Strangely enough he includes only two modern players on his team, to wit: Babe Ruth and Bill Dickey. The other seven positions go to Ty Cobb, Honus Wagner, Christy Matthewson, Nap Lajoie, Jimmy Collins, Hal Chase and Tris Speaker.

In picking his all-star team, Barrow throws out the record book and relies on what he has seen and knows. Looks like the old boy has something there.

A guy can see a whole lot in 71 years if he keeps his eyes open.

See where Maxy Rosenbloom has only 16 knockouts to his credit in more than 300 bouts covering a period of 16 years. On the other hand Slapsie has heard the birds twitter only twice, leaving a balance largely in his favor.

extra innings by J. Roy Stockton

Cedar Rapids Echo.

A young ball player signed to an Elmira contract will go through his paces with the Brooklyn Dodgers at their Clearwater (Fla.) training camp next month and if official members of the Cardinals happen to see him in action, their minds will flash back to the Cedar Rapids decision by Commissioner Kenesaw Mountain Landis last spring.

The player is Harold (Pete) Reiser and Scout Charley Barrett of the Redbirds still feels bad every time he hears the boy's name mentioned.

"There's a boy that's going to go places," Uncle Charley said a bit sadly. "We picked him up at a trial camp at the Public Schools Stadium when he was only 17 years old. I took a shine to him myself and we sent him to New Iberia, La. They couldn't see him down there and so I got hold of him and packed him to Union Springs, Ala. After a week they quit on him there, so I took him to Newport, Ark., and he finished the season there and did all right.

"In the spring of 1938 I took Reiser to Winter Haven and paid his expenses myself at the training school there. Everybody liked him there. Blades wanted him for Rochester and then Judge Landis comes along and makes him a free agent.

"That kid is going to be a star. He's a switch hitter and I'm not fooling when I say he can throw as well with one hand as he can with the other—and he has a great arm. After the Judge turned him loose the Brooklyn club stepped in and signed him and sent him to Superior, Wis., where last year he batted about .330 and hit 19 home runs. Brooklyn has him ticketed for Elmira this year and that's a jump from Class D to a Class A League. Yes, we lost something when we lost that boy."

* * *

Better Than Bottomley.

Didn't Charley have anything to feel happy about? Some promising young player who hadn't been freed by Judge Landis?

"I'll say we have," Barrett replied, beaming happily again. "I wanted to bet Branch Rickey a hat this morning that the boy I'm talking about will be in the big leagues in three years. But he wouldn't bet me. Know why? He figured I was right. And I figure that way, too.

"This boy's name is Russell Leach. He's a St. Louis boy, too, and he was recommended to me by Connie Reed, who by the way is the man who found Charley Grimm. Leach is 6 feet tall, weighs 180 pounds and he's only a youngster, too, 18 years old, and he reminds me a whole lot of Jim Bottomley, only he's better than Bottomley was when we found him.

"This boy Leach was at Monett last year. That's one of our farm clubs and Leach hit .356 there. So we took him and sent him to New Iberia, which is in a better league and at New Iberia the boy hit .320. Watch him move to the big leagues. It won't take long. He's a left-handed batter and thrower and sure knows how to handle himself. He's a natural at first base, with a good arm, and shifty with his feet. He's going to play at Albany, Ga., next season and you'll be seeing him in a Cardinal uniform one of these days."

* * *

A Shrinking Fine.

"Can you use one more story about George Sisler?"

It was Willis Johnson talking. Willis, you know, was secretary of the Browns for 20 years or more and was on duty during Sisler's days with the St. Louis American League club, as player and manager. Certainly we could use another story on Sisler. And here it is:

The Browns were in the East, with Sisler as manager. Johnson was getting his mail at the desk at the old Aldine Hotel, in Philadelphia, when Sisler came out of the elevator.

"Willis," said Sisler, looking down at his own feet and nervously outlining little circles with the toe of one shoe, "what do other managers in the major leagues do when a player stays out all night? I mean how much do they unusually fine a man who does that?"

"Oh, $250 or $300," Johnson replied.

"Gee, gosh, but that's too much money," and Sisler blushed and made more and faster circles with the toe of his shoe.

"Well, George, you asked me and I told you," said Johnson tersely.

The Way of a Fine.

Sisler continued peering at his feet. Finally he said: "What do you do in such cases? Do you notify the home office?"

"Yes, you have to do that and the office takes the fine out of the player's next pay check."

"Well, you'd better send a telegram," said Sisler. "Joe Doques was out all night, drunk. But I don't want to take $300 from him. That's too much money. Better make it $200."

"Whatever you say, George," said Willis, reaching for a telegram blank.

George moved away nervously to the dining room, but before Willis had fairly started the telegram, Sisler was back.

"I've been thinking it over," he said, "and $200 is a lot of money. Better make that $150, if you haven't sent that telegram."

The Boy Finally Called.

So Johnson rephrased the telegram and called a messenger boy. But before the boy came, Sisler was back again.

"You haven't sent that wire yet?" he asked shyly.

"Not yet," Johnson replied.

"Let's make that $100," said Sisler.

"Whatever you say," Willis agreed, and Sisler went back to his breakfast. He didn't have time to finish it, however, when he appeared again. Had the telegram been sent? Yes, the boy had just taken it.

"Too bad," Sisler said gravely. "I thought I ought to cut that to $50. You know $100 is a lot of money to take away from a ball player."

All big league managers aren't like that, Willis told us, concluding the story.

"The other contrast was Hornsby. He'd just call me and tell me to telegraph another fine for a certain catcher. 'Make it 500 this time,' he'd say, and he made them all stick, too."

$219,695 TAXES ON SPORT PAID BY MINNESOTA U.

By the Associated Press.

ST. PAUL, Feb. 25.—Announcing winding up of the State's long fight with the Federal Government over payment of admission taxes on athletic contests at the University of Minnesota, Julius A. Schmahl, State Treasurer, said today the taxes, totaling $219,695, had been paid in full.

The Government's demand for 6 per cent interest, part of it dating back to 1932, when the tax became applicable, was turned down, Schmahl said.

The Internal Revenue Department contended the State owed the Federal admission tax on every ticket sold to university football, basketball, baseball and other games. The university claimed the tickets were tax-exempt under the institution's charter.

A decision by the Supreme Court of the United States held that such taxes must be paid.

Indiana Wins Ninth Straight

By the Associated Press.

BLOOMINGTON, Ind., Feb. 25.—Indiana University, leading the Western Conference, beat Minnesota, 49 to 37, here tonight for its ninth straight Big Ten basketball victory.

TOLMICH SETS NEW WORLD HURDLE MARK

Continued From Page One.

13 feet. (Gansien got third on fewest misses.)

5000-METER RUN—Won by Don Lash, Indiana State Police; second, Johnny Wall, Olympic Club, San Francisco; third, Forest Efaw, Oklahoma A. and M.; fourth, Miklos Szabo, Hungary. Time—14:30.9. (New championship and American Citizens' record.)

1600-METER RELAY—Won by Sixty-ninth Regiment A. (Howard Borck, Dick Squire, Lou Burns, Charles Beetham); second, Fordham; third New York U.; fourth, University of Iowa. Time—3:17.2. (Betters world record of 3:17.8 established by University of Pennsylvania at New York City, March 7, 1931.)

RUNNING HIGH JUMP—Won by Mel Walker, Toledo, O., 6 feet 8 inches; second, Arthur Byrnes, Manhattan, 6 feet 6 inches; third, Les Steers, San Mateo Junior College, 6 feet 6 inches; fourth, Lloyd Thompson, Xavier (New Orleans), 6 feet 4 inches. (Byrnes took second on fewest number of misses.)

2900-METER MEDLEY RELAY (legs of 400, 200, 800 and 1500 meters in that order)—Won by New York A. C. (Edgar Striping, Eddie O'Sullivan, Gene Venske, Phil Graves); second, Princeton; third, New York University freshmen; fourth, Manhattan. Time—7:08.3. (Betters world indoor record set by Princeton at New York City, Feb. 25 ,1933.)

Point Score by Teams.

First, New York Athletic Club, 34 points; second, Sixty-ninth Regiment A., 16; third, New York University, 10; fourth, Grand Street Boys' Association, 9.

Other team scores: Olympic Club, San Francisco, 8; Shore A. C., Elberon, N. J., and Columbia U., 7 each; Princeton and Indiana State Police, 5 each; Fordham, Southern California A. A., Ninety-second Street Y. M. H. A., and Manhattan, 4 each; Boston A. A., Millrose A. A., Pennsylvania and Boston College, 3 each; Rice, Lenox Hill A. A., San Mateo Junior College, 2 each; Oglethorpe, Tufts, Penn A. C., Montclair State Teachers, Iowa U., Xavier (New Orleans), 1 each.

PEPPER MARTIN ACCEPTS TERMS; BOTH CLUBS AT CAMP THIS WEEK

Continued From Page One.

sters will serve as batting practice pitchers and also will have a chance to move into the Brownie fold, if they show enough. On the way South, John Sams, another young pitcher, who was with Springfield, Ill., last year, will join the party.

The Cardinals were happy last night to announce that Pepper Martin had fallen into line. Pepper failed to reach an agreement with Branch Rickey at a conference here recently, but took his contract with him, back to his Oklahoma home and said he thought a compromise with honor could be reached without much difficulty. No official statement has been made about the Johnny Martin contract, but it is assumed that the Wild Horse was asked to take a substantial cut in salary. He wired Rickey last evening that he finally had decided to sign the contract. Martin probably received about $9000 last year and was offered about $7500 for his services in 1939.

Breadon May Sign Medwick.

With training scheduled to start Thursday, the signing of Medwick probably will be turned over to President Sam Breadon, who will be in St. Petersburg March 1. Sam signed Joe last year, after a short conference at the training camp.

According to Ed Staples, director of information for the Cardinals, only six players on the roster are unsigned. They are Medwick, Padgett and Owen of the 1938 squad and Herman Franks, Harold Epps and Johnny Hopp, recruits. Franks is a catcher from Sacramento, Epps an outfielder from Houston and Hopp a fly-chaser from the Rochester club.

The signed contract of Mel Mazzera, outfielder, was received at the Browns' office yesterday. Mazzera was in 86 games last year, batting .279. He bats and throws left-handed, and makes his home in Stockton, Cal. He won two games last year with ninth-inning home runs, both coming in pinch-hitting roles.

HIGHEST HIGH ROLLERS Of The Past Week in LEAGUE BOWLING

MEN.

HIGH THREE.

Bowler and League.	Score.
Lester Leps, Heidel Tuesday	696
John Pogorselski, Polish Falcon (Harris)	695
George Nunn, Electrical (Feuser's)	691
Nick Zerbas, Grand-Hebert Business	683
J. McMullen, De Andreis (Grand-St. Louis)	682

HIGH SINGLE.

Mike Ramasesiri, Virginia No. 4	279
H. Peterson, Fairground No. 3	268
R. Vielhaber, Greater Insurance (German House)	262
Bill Killifer, Heidel's Tom Boy	259
Phillip Ross, Cinderella Business	258

WOMEN.

HIGH THREE.

Louise Garofalo, Fairground Monday	654
Ann Tonkovic, Heidel Classic	615
Ann Johnson, Heidel Tuesday	607
M. Martin, Cinderella Monday	596
Lucille Wilson, Heidel Classic	576
Mrs. E. Jenkins, Wellston (Burton-Gillett)	576

HIGH SINGLE.

Louise Garofalo, Fairground Monday	244
Louise Greliner, Cinderella Monday	235
Ann Johnson, Heidel Tuesday	224
Irene Schreiber, Rogers Thursday	224
Mrs. H. Barnett, Wellston (Burton-Gillett)	220

CHINA TO SEND TEAM TO NEXT OLYMPICS

By the Associated Press.

CHUNGKING, China, Feb. 25.—The Chinese Government formally decided today to participate in the 1940 Olympics and to send basketball and association football teams to Finland.

Macks and Indians In Philadelphia's First Night Game, May 16

By the Associated Press.

PHILADELPHIA, Feb. 25. THE Athletics and the Cleveland Indians will meet here on May 16 in Philadelphia's first major league night baseball game.

Roy Mack, vice-president of the A's, said the date was agreed upon after an exchange of letters with Manager Connie Mack in Florida. In case of rain, the game will be played May 17.

WASHINGTON U. ENTERS 14 IN VALLEY MEET

Fourteen Washington University Bears have been entered in the sixteenth annual Missouri Valley Conference indoor track and field meet to be held next Saturday at Drake University, Des Moines, Ia. The Bruins will compete in 11 individual events and the mile relay.

Last year, Coach Huddy Hellmich's squad took third honors in the Valley indoor competition. As usual, the Red and Green will be handicapped by the lack of proper indoor training facilities, their only running to date coming on the 17-and-a-fraction laps-to-the-mile track in Francis Gymnasium.

Heading this year's entry list will be a number of veterans including Capt. Fred Leyhe, Chester Schaum, Reyborn Gordon, Bob Gerst, Bill Brooks, Read Boles, Elmer Miller, Evan Wright, Des Lee and Paul Gutman.

Schaum is counted on for a good race in the 50-yard dash and 440-yard run, while Leyhe should be good for points in the quarter-mile event.

Schaum, Gutman, Leyhe and Brooks form a veteran relay combination and have already competed in the Illinois Relays this season, although they failed to carry off any honors in that meet.

Gerst has been among the leading jumpers of the conference for the past two years and will undoubtedly finish among the first four again this year.

The complete entry list:

50-yard dash—Schaum and Harry Davis.

50-yard high hurdles—Boles and Wallis Schoenbeck.

50-yard low hurdles—Boles and Schoenbeck.

440-yard run—Schaum, Gutman, Leyhe and Brooks.

880-yard run—Miller and Brooks.

Mile run—Gordon, Miller and Wright.

Two-mile run—Gordon, Luethge, Miller and Wright.

Shot put—Desmond Lee.

High and broad jump—Gerst and Robert Scott.

Mile relay—Schaum, Gutman, Leyhe and Brooks.

Dempsey, Hofflin Take Doubles Lead

S. Dempsey and L. Hofflin took the lead in the doubles in the annual district men's bowling tournament at Rogers Recreation yesterday with a score of 1304, which included their handicap of 180 pins.

Walter Sax and George Voepel went into second place with 1302, having a handicap of 198.

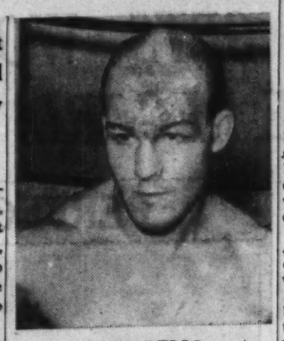
The Allhoffs' five-man team went into second place behind the Wilke's, scoring 3081 with a handicap of 81.

Steve Hesse led the singles bowl with 671, his handicap was 81 pins. E. A. Lipps was second with 660, with an 84-pin handicap and F. H. Beneke, third, with 659—87-pin handicap.

Handicaps are figured in the doubles from a 440 basic figure and 210 in the singles.

Ceccarelli, a "Club Fighter," Works Here for Moore Bout

Italian Light-Heavyweight Wades in With Real Power; Show Thursday Night at Coliseum.



CECCARELLI

Domenic Ceccarelli, the bald Italian, who is to meet Archie Moore, St. Louis Negro, in a 10-round bout at the Coliseum Thursday night, has impressed favorably those who have seen him work out at the West End Gymnasium here since his arrival.

Ceccarelli is known to the trade as a club fighter, that is, one who is not particularly long on science, but makes up for that lack with his aggressiveness and punching power. He is ever ready to wade in and trade punches. He has been fighting out of New York during his two years in the United States.

Moore, a real middleweight, got tired waiting around for the 160-pound boys, so he had to step out of his class to get a match and meet Ceccarelli, who is a light-heavyweight.

The agreed weight for the contest is 170 pounds, but yesterday Domenic weighed 174 to 162 for Moore. Thus the Italian likely will have a weight edge of 8 to 10 pounds when the two boys get into the ring.

In another 10-rounder, Tiger Walker of Cincinnati takes on Jackie Burke, who gave Fritzie Zivic such a warm reception when they met at the Coliseum recently.

In three four-rounders, Dave Riley meets Bill Henley; Eddie Lee, little St. Louis-born Chinese boxer, opposes Billy Born of Belleville, while James Dobbins, huge Negro heavyweight, boxes an opponent yet to be named.

Among Ceccarelli's sparring partners has been the clever Negro, Deacon Logan, while Moore has been working with Monroe Harrison at the Slaughter A. C.

WRAY'S COLUMN

Continued From Page One.

successful comebacks among the Cardinals' many leaders.

Thus the newcomers face the prospect of something like two and one-half years' life as big league leaders, and only one chance in eight or 10 of ever being hired to manage any other major league group, when fired.

* * *

Seem to Like It.

IT'S A WONDER ANYBODY ever wants to tackle one of these jitterburg managing jobs. Yet see the scramble for a chance to get on the anxious seat when an opening occurs.

To some of us it seems that the manager is, rather unfairly, placed on a spot. It appears in many cases that the man who supplies the baseball players ought to be fired in case of a team's failure, rather than the manager.

After all, the pilot of today seems little else than a liaison officer between the ball field and the front office. One or two are vested with responsibility — the others are just Pur.ch-and-Judy boys.

* * *

MANAGERS OF LONG AGO were more fortunate—or were they? At least they were made responsible for assembling material as well as for its success on the field. They also had to ride herd on the players' behavior—all too frequently it was misbehavior.

When things went wrong with their clubs they were held responsible.

That situation gradually has disappeared, with the advent of the business manager. Fellows like Bob Quinn set the tide in a new direction.

Quinn was an experienced baseball man. He knew players. He knew how to bargain. He contended that the hiring of baseball players and arguments over their salaries should be taken out of the manager's hands.

Managers who had to sign their players and have disputes with them about salaries frequently lost the good will of their men. They could not get the wholehearted support of their players, Quinn contended.

If club officials do the signing, players can't get sore at the manager, he argued. This started club pilots on the road to the "straw manager" era and the coming of the chain store did the rest.

As Comiskey Saw It.

THE MANAGERS—they were called "captains" then—of teams in early times viewed matters differently. Away back before the American League was born or the chain store system thought of, the Old Roman, Charles Comiskey, observed to a reporter:

"A manager should have a free rein in running a team. As soon as he allows owners to interfere with him he lowers himself in the estimation of the public. If the team commences to lose games the people become disgusted and stay away, whereas, if they knew that the manager was being allowed to do his best they would remain loyal even if the team did lose . . .

"If the people believe a team is doing its best to win, they will turn out no matter what position the club is in. But if they believe that a team from a large city has ideas of selling players of class for financial gain then the fans will not lend their support to the club, if it is losing. These things have hurt the game to a great extent, in the second-rate cities.

"Another fruitful cause of shrinkage in gate receipts is in reports of internal dissensions in a home club. If the fans have cause to believe that the setbacks are caused by interference on the part of the club owners or minor officials they become disgusted and remain away."

* * *

IMAGINE THE MANAGER of a team today telling the club owner: "Keep your hands off this club—I'm running it!"

And, while giving the manager full authority to build up a club and spend its money for players might place the responsibility more correctly, we doubt if it would help big league pilots to improve their teams.

That, of course, is because even with unlimited money you can't always buy the players you want or need. Neither can club owners. It would seem fairer in some cases, however, to give some managers a better chance to make good than can be possible in the couple of years now considered a sufficient test.

SPORT BRIEFS

Dartmouth Retains Ski Title.

By the Associated Press.

ST. MARGARET'S, Quebec, Feb. 25. — Dartmouth's green - shirted skiers retained the Intercollegiate Ski Union championship today when Howard Chivers and Percy Rideout finished one-two in the 12-mile cross-country race, last event of a three-day meet.

The ninth annual Ozark A. A. U. weightlifting championships will be held at the South Side Y. M. C. A. next Saturday.

The second game of the Municipal Basketball League title series between the Nifty Nickels and the Underwoods will be played tomorrow night at the Sherman Park Recreation Center. Nifty Nickels, champions of the Concordia Division, defeated the Underwoods, Wednesday night titleholders, 30-29, in the first game.

Stockhams Play Rands.

The Stockham girls' basketball team will meet the Chicago Rands in the feature of a "Legion Day" program this afternoon at the New Armory, Market street and Spring avenue. It will be the last home intercity game of the year for the Stockhams. In a men's game on the same program, the Soulard Center team will oppose 138th Infantry at 1:45 p. m.

Vienna Stars in Ice Follies.

Idi Papez and Karl Zwack of Vienna will be featured in the "Ice Follies of 1939" at the Arena, March 8-11. Austrian and European pair champions, they have been teaming for the past eight years and turned professional last season. Also in the cast will be Evelyn Chandler, world professional titlist; Roy Shipstad, Oscar Johnson, Eddie Shipstad and Miss Bess Ehrhardt.

Denny Cochran, star St. Louis U. halfback who has completed his years of football eligibility, will be considered for one of two jobs as assistant freshman football coach at the university next fall, Athletic Director and Head Coach Cecil Muellerleile said yesterday.

SEE US FOR BRAKE SERVICE
We've Corrected the Brake Troubles of More Than 500,000 Cars and Trucks
General Brake Service
2727 Locust — JE. 1924

AUTO LOANS
New or used Cars; low rates; easy terms; build bank credit. Phone PR. 5200 for details. One of the many loan services of
SOUTHWEST BANK

FISHERMEN!
Trout Season Opens Mar. 1
A full line of 1939 fishing equipment at
AMERICAN Sporting Goods Co.
2621 OLIVE ST.

LEADING THE WAY ?

WALTER PLEKAN NEW Y. M. C. A. HANDBALL KING

By the Associated Press.

TOLEDO, O., Feb. 25.—Walter Plekan, 22-year-old Buffalo, N. Y., star, won the National Y. M. C. A. handball singles championship today when he coasted to a 21-7, 21-9 victory over Sam Atcheson, six-time champion from Memphis, Tenn.

The youthful Plekan, National A. A. U. Junior King, was too fast and clever for his veteran rival and wore him down in a hurry.

The doubles title went to Al Zerbo and Dr. Milton Lappin of Detroit as they downed Stanley Hitz and Hubert Simmons of Harrisburg, Pa., 21-18, 21-14.

The consolation honors were taken by Joe Kulwicki of Cleveland as he defeated Jerome Smith of Cleveland, 21-17, 21-13.

Plekan succeeds Earl Srenco of St. Louis as the national title-holder. Srenco won the event last year at Detroit, but did not go to the tournament at Toledo.

Four Granite City Wrestlers Win in Sectional Finals

Four Granite City High School wrestlers won championship final bouts in the Southwestern sectional qualifying for the Illinois State title tournament at Champaign, March 5-6, yesterday, at Granite City.

Wayne Zeigler won the 105-pound final; Bill Haven the 115-pound; Tom Schilling the 125-pound, and Albert Mounds the 185-pound.

Winners in the championship and consolation bouts will be eligible to compete in the State tournament.

The results:

CHAMPIONSHIP FINALS.

95-pound class—John Stolaroff, Madison, defeated Hank Waters, Alton, decision.

105-pound class—Wayne Zeigler, Granite City, defeated Stacey Gaines, East St. Louis, decision.

115-pound class—Bill Haven, Granite City, defeated Pat Cronin, East St. Louis, decision.

125-pound class—Tom Schilling, Granite City, defeated Bill Schmidt, Alton, decision.

135-pound class—Hobard Jennings, East St. Louis, defeated Stu McCord, Belleville, decision.

145-pound class—Bob Wickenhauser, Alton, defeated Joe Petri, Granite City, decision, overtime.

155-pound class—Bob Vartanian, East St. Louis, defeated Bob Uhle, Belleville, decision.

165-pound class—Elwood Jackson, Belleville, defeated Earl Kane, Granite City, decision.

185-pound class—Albert Mounds, Granite City, defeated Everett Johanessee, Alton, decision.

CONSOLATION FINALS.

95-pound class—Hank Watters, Alton, defeated Grosenheider, Edwardsville, decision.

105-pound class—Stacey Gaines, East St. Louis, defeated Arnold Rutherford, Madison, decision.

115-pound class—No consolation match.

125-pound class—Bill Schmidt, Alton, defeated Joe Garcia, East St. Louis, decision.

135-pound class—McCord, Belleville, pinned Vesci, Granite City, time 1:49.

145-pound class—Grizsom, Belleville, defeated J. Petri, Granite City, decision.

155-pound class—Uhle, Belleville, defeated Coatney, Alton, decision, overtime.

165-pound class—Kane, Granite City, defeated Drexellius, Alton, decision.

185-pound class—Stephens, East St. Louis, defeated Johanessee, Alton, decision, overtime.

Team point totals—Granite City 36, East St. Louis 25, Alton 18, Belleville 18, Madison 7, Edwardsville 2, Highland 1.

Ozark A. A. U. to Send Boxers to National Meet

Twelve hundred dollars has been apropriated by the Ozark A. A. U. to send a full team of eight amateur boxers to the National A. A. U. boxing tournament in San Francisco, April 12, 13 and 14, it was anounced last night by Charles Gevecker, chairman of boxing. The team will be composed of the champion in each weight division of the Ozark A. A. U. tournament to be held March 7-10-14 and 17 at the Alhambra Grotto Hall.

The Ozark body also plans on sending a manager and trainer long with the team which will leave from Chicago April 8 aboard the "A. A. U. Special," which will carry boys from the East to the West coast to participate in the tourney.

Odell Hale Signs.

By the Associated Press.

CLEVELAND, Feb. 25.—Odell "Sammy" Hale, holdout infielder, has capitulated to terms and signed a 1939 contract, the Cleveland Indians announced tonight.

BILLI... HERB KAMPE... SCORES 16... TEAM'S POI...

THE BOX SCORE

ST. LOUIS U. (24).

	FG.	FT.
Mudd f	0	0
Fleming f	2	1
Stelts f	2	0
O'Sullivan g	0	0
Carter g	2	0
Brooks g	0	0
W. Cochran g	0	0
Kemper g	1	0
Dudenhoeffer g	3	3
Musser g	0	0
Totals	10	4

MISSOURI MINES (25).

	FG.	FT.
Watts f	3	2
Kamper f	5	6
Richt c	0	0
Wilson g	0	1
Niemiller g	0	0
Ramine g	0	0
Totals	8	9

Score at half—St. Louis 13, Mines 16.
Referee—Fenenga (S. Dak. T...
Umpire—Lewis (Missouri).

By James M. Goul...

So far as the St. Louis ... kens are concerned, the ba... season is over and, if an... were being shed by the... were not discernible by ... serving eye.

A scant 250 watched th... quities at the university g... night as the Billikens lost ... Missouri Miners from Roll... 24. This victory broke a 1... losing streak for the Mine... made the Billikens' record ... season five victories and 16 ... for a percentage of .240.

The going was close thro... with the Miners leading a... time, 16 to 13. The B... caught up in the second per... even went ahead temporari... two free throws made by H... proved the margin of victo...

Herb Kamper, former Be... High star, was the top pla... the game, scoring 16 of his ... points. Dudenhoeffer was ... for the Billikens with eight...

Billikens Start in Fr...

St. Louis started brisk... Fleming and Dudenhoeffer ... set-up shots, the Miners not ... ing until Kamper sank a fie... after three minutes of play... same former Beaumont Hig... accounted for a free throw ... seconds later.

After five minutes the Bi... were leading 7-5, Kamper ... scored all the Miners' points. ... was a lull for a while bu... the ubiquitous Kamper got a... from the floor and it was a... up. The Miners took the l... Niemiller's successful free th...

Watts then came through ... fielder and a pair of frees to ... tend the Miners' advantage to 1... Songer came in for St. Louis ... score from the floor but this ... matched by one by Kamper ... ing his ninth point of the ... In the last five minutes th... kens gained a bit but the ... was 16-13 in favor of the ... tt the half.

Score Tied, 20-20.

In the second half there ... scoring for three minutes. ... Fleming put one in and th... kens were only a point f... tie. Another three minutes ... scorelessly, after which Wat... Al Dudenhoeffer exchange... kets. The Miners still led ... point.

This status quo was mai... until a free throw by Dud... fer tied in at 18-all. With ... riod half gone, it was 20-20 ... kets by Kamper and Carlew... Kamper's free throw bro... deadlock and the Miners ... three points up on two ... "frees" by the high-scoring ... per. A free throw by Flem... the Billikens put the tea... points apart.

With three minutes rem... Dudenhoeffer's field goal a... throw put the Billiken one ... first time they had been ... lead since early in the game...

Kamper, however, put ... free throws in the final tw... utes for the Miners, who th... control for the remainder ... game.

P. WANER AGA... REJECTS OF...

By the Associated Press.

PITTSBURGH, Pa., Feb... Paul Waner, veteran star ... Pittsburgh Pirate outfield... declined a second contract ... management let it be know... probably wouldn't be anothe...

A few days ago, Waner ... the first contract, calling f... per cent cut in pay from hi... of last season—reputed to ... 000.

Pirate President Bill Bens... disclosing Waner refused th... second bid in a telegram f... Sarasota (Fla.) home, decla...

"In an effort to adjust ... ferences we offered Paul a... cent increase over our orig... fer. Paul has seen fit to de...

"We are sorry, but that i... as we can go."

The batting average of th... time National League battin... pion dropped to .280 last sea... will be 36 years old in Apr...

DeMolay Games.

The Ferguson DeMolay ... ball team will meet the C... (Ill.) five in an exhibitio... on the DeMolay program a... lehem Hall this afterno... league contests Granite C... meet Rabboni, Carondelet w... Harmony and Sentinel will ... Maplewood.

TENNIS

WALTER PLEKAN NEW Y. M. C. A. HANDBALL KING

By the Associated Press.

TOLEDO, O., Feb. 25.—Walter Plekan, 22-year-old Buffalo, N. Y., star, won the National Y. M. C. A. handball singles championship today when he coasted to a 21-7, 21-9 victory over Sam Atcheson, six-time champion from Memphis, Tenn.

The youthful Plekan, National A. A. U. Junior King, was too fast and clever for his veteran rival and wore him down in a hurry.

The doubles title went to Al Zerbo and Dr. Milton Lappin of Detroit as they downed Stanley Hitz and Hubert Simmons of Harrisburg, Pa., 21-18, 21-14.

The consolation honors were taken by Joe Kulwicki of Cleveland as he defeated Jerome Smith of Cleveland, 21-17, 21-13.

Plekan succeeds Earl Srenco of St. Louis as the national titleholder. Srenco won the event last year at Detroit, but did not go to the tournament at Toledo.

Four Granite City Wrestlers Win in Sectional Finals

Four Granite City High School wrestlers won championship final bouts in the Southwestern sectional qualifying for the Illinois State title tournament at Champaign, March 5-6, yesterday, at Granite City.

Wayne Zeigler won the 105-pound final; Bill Haven the 115-pound; Tom Schilling the 125-pound, and Albert Mounds the 185-pound.

Winners in the championship and consolation bouts will be eligible to compete in the State tournament.

The results:

CHAMPIONSHIP FINALS.

95-pound class—John Stolaroff, Madison, defeated Hank Waters, Alton, decision.

105-pound class—Wayne Zeigler, Granite City, defeated Stacey Gaines, Eats St. Louis, decision.

115-pound class—Bill Haven, Granite City, defeated Pat Cronin, East St. Louis, decision.

125-pound class—Tom Schilling, Granite City, defeated Bill Schmidt, Alton, decision.

135-pound class—Hobard Jennings, East St. Louis, defeated Stu McCord, Belleville, decision.

145-pound class—Bob Wickenhauser, Alton, defeated Joe Petri, Granite City, decision, overtime.

155-pound class—Bob Vartanian, East St. Louis, defeated Bob Uhle, Belleville, decision.

165-pound class—Elwood Jackson, Belleville, defeated Earl Kane, Granite City, decision.

185-pound class—Albert Mounds, Granite City, defeated Everett Johanessee, Alton, decision.

CONSOLATION FINALS.

95-pound class—Hank Watters, Alton, defeated Grosenheider, Edwardsville, decision.

105-pound class—Stacey Gaines, East St. Louis, defeated Arnold Rutherford, Madison, decision.

115-pound class—No consolation match.

125-pound class—Bill Schmidt, Alton, defeated Joe Garcia, East St. Louis, decision.

135-pound class—McCord, Belleville, pinned Vesci, Granite City, time 1:49.

145-pound class—Grizsom, Belleville, defeated J. Petri, Granite City, decision.

155-pound class—Uhle, Belleville, defeated Coatney, Alton, decision, overtime.

165-pound class—Kane, Granite City, defeated Drexelius, Alton, decision.

185-pound class—Stephens, East St. Louis, defeated Johanessee, Alton, decision, overtime.

Team point totals—Granite City 36, East St. Louis 25, Alton 18, Belleville 18, Madison 7, Edwardsville 2, Highland 1.

Ozark A. A. U. to Send Boxers to National Meet

Twelve hundred dollars has been apropriated by the Ozark A. A. U. to send a full team of eight amateur boxers to the National A. A. U. boxing tournament in San Francisco, April 12, 13 and 14, it was announced last night by Charles Gevecker, chairman of boxing. The team will be composed of the champion in each weight division of the Ozark A. A. U. tournament to be held March 7-10-14 and 17 at the Alhambra Grotto Hall.

The Ozark body also plans on sending a manager and trainer long with the team which will leave from Chicago April 8 aboard the "A. A. U. Special," which will carry boys from the East to the West coast to participate in the tourney.

Odell Hale Signs.

By the Associated Press.

CLEVELAND, Feb. 25.—Odell "Sammy" Hale, holdout infielder, has capitulated to terms and signed a 1939 contract, the Cleveland Indians announced tonight.

considered for one of two jobs as assistant freshman football coach at the university next fall, Athletic Director and Head Coach Cecil Muellerleile said yesterday.

FISHERMEN!
Trout Season
Opens Mar. 1
A full line of 1939 fishing equipment at
AMERICAN Sporting Goods Co.
2621 OLIVE ST.



BILLIKENS LOSE TO MINERS, 25 TO 24, IN BASKET FINALE

HERB KAMPER SCORES 16 OF TEAM'S POINTS

THE BOX SCORE

ST. LOUIS U. (24).	FG.	FT.	Fls.	Pts.
Wedd f	0	0	2	0
Fleming f	2	1	2	5
Wells f	2	0	3	4
O'Sullivan c	0	0	1	0
Carlew g	2	0	0	4
Brooks g	0	0	0	0
W. Cochran g	0	0	0	0
Kamper g	1	0	0	2
Dudenhoeffer g	3	3	1	9
Hauser g	0	0	0	0
Totals	10	4	9	24

MISSOURI MINES (25).	FG.	FT.	Fls.	Pts.
Watts f	3	2	2	8
Kamper f	5	6	1	16
Bicht c	0	3	3	0
Wilson g	0	0	1	0
Niemiller g	0	1	2	1
Romine g	0	0	2	0
Totals	8	9	11	25

Score at half—St. Louis 13, Missouri Mines 16.
Referee—Fenenga (S. Dak. Teachers).
Umpire—Lewis (Missouri).

By James M. Gould

So far as the St. Louis U. Billikens are concerned, the basketball season is over and, if any tears were being shed by them, they were not discernible by the observing eye.

A scant 250 watched the obsequities at the university gym last night as the Billikens lost to the Missouri Miners from Rolla, 25 to 24. This victory broke a 15-game losing streak for the Miners and made the Billikens' record for the season five victories and 16 defeats for a percentage of .240.

The going was close throughout, with the Miners leading at halftime, 16 to 13. The Billikens caught up in the second period and even went ahead temporarily, but two free throws made by Kamper proved the margin of victory.

Herb Kamper, former Beaumont High star, was the top player of the game, scoring 16 of his team's points. Dudenhoeffer was high for the Billikens with eight.

Billikens Start in Front.

St. Louis started briskly as Fleming and Dudenhoeffer scored set-up shots, the Miners not counting until Kamper sank a field goal after three minutes of play. The same former Beaumont High star accounted for a free throw a few seconds later.

After five minutes the Billikens were leading 7-5, Kamper having scored all the Miners' points. There was a lull for a while but then the ubiquitous Kamper got another from the floor and it was all tied up. The Miners took the lead on Niemiller's successful free throw.

Watts then came through with a fielder and a pair of frees to extend the Miners' advantage to 13-7. Songer came in for St. Louis to score from the floor but this was matched by one by Kamper, scoring his ninth point of the period. In the last five minutes the Billikens gained a bit but the score was 16-13 in favor of the Miners at the half.

Score Tied, 20-20.

In the second half there was no scoring for three minutes. Then Fleming put one in and the Billikens were only a point from a tie. Another three minutes passed scorelessly, after which Watts and Al Dudenhoeffer exchanged baskets. The Miners still led by a point.

This status quo was maintained until a free throw by Dudenhoeffer tied in at 18-all. With the period half gone, it was 20-20 on baskets by Kamper and Carlew.

Kamper's free throw broke the deadlock and the Miners went three points up on two more "frees" by the high-scoring Kamper. A free throw by Fleming of the Billikens put the teams two points apart.

With three minutes remaining, Dudenhoeffer's field goal and free throw put the Billiken one up, the first time they had been in the lead since early in the game.

Kamper, however, put in two free throws in the final two minutes for the Miners, who then kept control for the remainder of the game.

P. WANER AGAIN REJECTS OFFER

By the Associated Press.

PITTSBURGH, Pa., Feb. 25.—Paul Waner, veteran star of the Pittsburgh Pirate outfield, today declined a second contract and the management let it be known there probably wouldn't be another offer.

A few days ago, Waner rejected the first contract, calling for a 45 per cent cut in pay from his salary of last season—reputed to be $16,000.

Pirate President Bill Benswanger, disclosing Waner refused the club's second bid in a telegram from his Sarasota (Fla.) home, declared:

"In an effort to adjust the differences we offered Paul a 20 per cent increase over our original offer. Paul has seen fit to decline it.

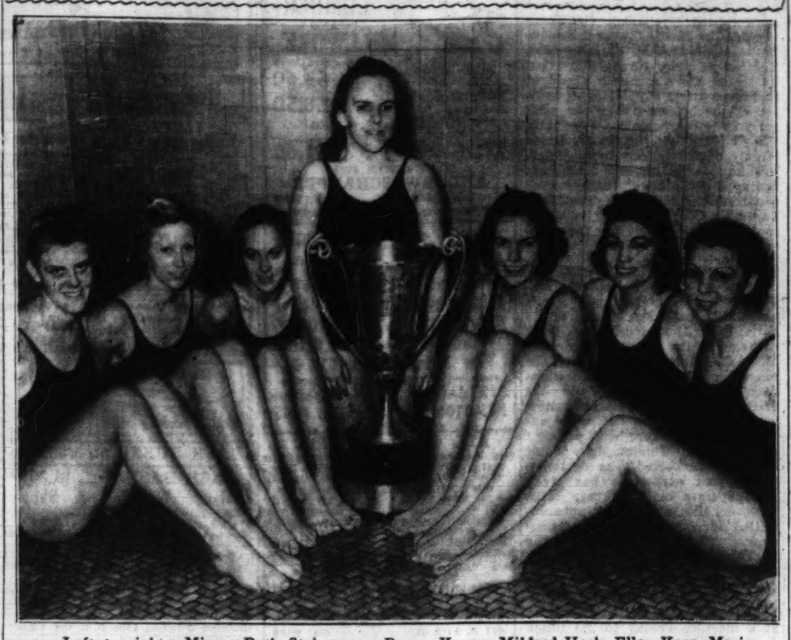
"We are sorry, but that is as far as we can go."

The batting average of the three-time National League batting champion dropped to .280 last season. He will be 36 years old in April.

DeMolay Games.

The Ferguson DeMolay basketball team will meet the Centralia (Ill.) five in an exhibition game on the DeMolay program at Bethlehem Hall this afternoon. In league contests Granite City will meet Rabboni, Carondelet will play Harmony and Sentinel will oppose Maplewood.

SHAW PARK TEAM—Victors Over Men Swimmers



Left to right: Misses Ruth Steinmeyer, Peggy Krame, Mildred Heck, Ellen Kern, Marie Koehr, June Foehr and Lillian Sanders. These girls, representing Shaw Park, Clayton, recently won the invitation meet held by Y. M. H. A.-Y. W. H. A., in which they had to outscore nine men's teams as well as five other girls' teams. The Shaw team is coached by Tad Close and captained by Peggy Krame, second from the left.

RACING RESULTS, ENTRIES

At Hialeah.

Weather clear; track fast.

FIRST RACE—Six furlongs:

Lady Sara (Parise)—	54.20	18.90	7.30
Crowning Glory (Simmons)—		5.80	4.20
Chancer (Charlton) — — —			3.40

Time, 1:12 2-5. Wha Hae, Golden Thought, Pandonna, Last Chase, Free Again and Balcony also ran.

SECOND RACE—One mile and one-quarter:

Brilliant Rock (Charlton) — — —		18.20	8.50 5.40
Prince Dean (E. Smith) —		8.90	5.70
Sun Apollo (Ashcroft) — — —			3.40

Time, 2:08. Gold Cross, Lowry, Cape Race, Flying Orphan, Freestone, Sun Lamp, Golden X, Package, and Sink or Swim also ran.

THIRD RACE—Six furlongs:

Rockmaker (Nash) —	8.80	3.20	2.80
Calexico (Meade) — — —		2.80	2.40
Range Dust (Porter) — — —			4.40

Time, 1:11 2-5. My Porter, Scotch Trap and Slave Song also ran.

FOURTH RACE—One and three-sixteenths miles:

Seed (Meade) — — —	—7.10	4.20	3.40
Caught (Ashcroft) — — —		—4.20	3.50
Crius (Young) — — —			—3.60

Time, 1:58 4-5. Sir Reg, Mardromel, Lourdes and San Antioca also ran.

FIFTH RACE—Mile and a half:

Bewitched (Peters) —	32.80	13.00	7.70
Grandever (Arcaro) — —		8.80	5.50
Cheick Rama (Deering) — —			14.10

Time, 2:31 1-5. Landlubber, Weary Flower, Cisneros and Pretty Pet also ran.

SIXTH RACE—The Flamingo Stakes, purse $20,000, added, three-year-olds, mile and an eighth:

Technician (Hanford)	5.00	3.20	2.50
Volitant (Meade) — — —		3.70	3.30
Day Off (Arcaro) — — —			3.20

Time, 1:50 1-5. Timeful, Easy Mon, Johario, Get Off, Chalmac and Shambles also ran.

SEVENTH RACE—One and one-half miles:

Sargazo (Charlton)	—11.50	6.10	3.80
Xavier (Leblanc) — — —		4.90	3.60
Maiano (Donoso) — — —			3.70

Time, 2:29 4-5 (new track record). Warlaine, Her Reign, Shangay Lily, Hollu-schickie and Court Valiant also ran.

EIGHTH RACE—One mile and one-half (on the turf):

Smiling Prince (Nash	6.50	3.80	3.00
Alter Ego (Decamilias) — —		10.10	5.50
Old Story (Ashcroft) — —			3.30

Time, 2:37. Manhattan, Chatterwrack, Playing Dan, Poniard and Wild Count also ran.

At Fairgrounds

Weather cloudy; track fast.

FIRST RACE—Six furlongs:

Marcabala (Johnson) —	3.80	3.00	2.60
dDixie Princess (Burns) —		3.40	3.40
dQuick (Stuller) — — —		5.00	4.80

Kamper's free throw broke the deadlock and the Miners went three points up on two more "frees" by the high-scoring Kamper. A free throw by Fleming of the Billikens put the teams two points apart.

With three minutes remaining, Dudenhoeffer's field goal and free throw put the Billiken one up, the first time they had been in the lead since early in the game.

Kamper, however, put in two free throws in the final two minutes for the Miners, who then kept control for the remainder of the game.

SECOND RACE—Six furlongs:

Cackle Time (Marrero)	5.40	3.00	2.80
Chiefs Boy (Dew) — — —		6.20	4.60
Please Doctor (Oros) — — —			3.60

Time, 1:14 2-5. Witchwall, General R., Tureen, Snowflower and Zacabox also ran.

THIRD RACE—(Original eighth)—One and one-sixteenth miles:

Hickory Lad (Dew) —	—7.20	4.00	3.20
Books Pride (Dew) — — —		5.60	3.60
Gold Color (Calvert) — — —			4.00

Time, 1:50 1-5. Checks, Triple Play, Admarine, Broadway Girl, Linnie Kate and Waugh Scout also ran.

FOURTH RACE—Six furlongs:

a-Reidef (Oros) — — —	9.20	3.60	2.80
Dick Nashmur (Cowley) — —		3.60	2.80
Brodea (McCoy) — — —			2.60

Time, 1:13 3-5. a-Bright, Jay D. Bane, Young County, My Day and Hop Diamond also ran. a-B. Hernandez entry.

FIFTH RACE—Six furlongs:

Phalasan (Bowen) —	5.00	3.20	2.80
Anna Grand (Dew) — — —		4.40	3.40
Vote Boy (Keiper) — — —			4.60

Time, 1:13 2-5. Trickwick, French Bread, Buster Boy, Virginia J., Yule Star and Hijo Manso also ran.

SIXTH RACE—The New Orleans Handicap, purse $1500, three-year-olds and up, one and one-sixteenth miles:

Chance Sweet (Oros) —	—9.20	4.00	2.80
aHope Eternal (Calvert) — —		—2.80	2.40
Whipowill (Lowe) — — —			4.00

Time, 1:46 4-5. Rough Diamond, Skating Fool, Teddy Haslam, Catomar and aOrinoco also ran.

aMrs. S. Orr entry.

SEVENTH RACE—One mile and one-sixteenth:

Fernander (Fields) —	7.80	4.40	3.20
Catsweep (E. Rodriguez) —		4.60	3.80
Miss Damara (Oros) — — —			3.00

Time, 1:49 4-5. Letswin, Bobbrax, Swift Air, Rockrim, War Jest and Kansascitian also ran.

EIGHTH RACE—One mile and one-sixteenth:

Nogalo (Scott) — — —	8.80	4.40	3.40
Dear Me (Cowley) — — —		6.40	4.60
Maepop (McCadden) — — —			3.20

Time, 1:49 3-5. Veil Star, Manners Queen, Apple Time, Pumice Stone, Kleen Flight, Lugano, Tacheone, Letty Ormont, and Kuvera also ran.

At Santa Anita.

Weather clear; track fast.

FIRST RACE—Mile and a sixteenth:

Oblivious (Daniels) —	9.20	5.40	3.20
Sentimentalist (Neves) — —		7.80	5.00
Red Car (Dennis) — — —			3.80

Time, 1:47 3-5. Attabunny, Belknot, Ned S., Ample Lady, Ebony Moon, Roquemus, In The Shade, Hollywood Zar and Edith also ran.

SECOND RACE—Mile and a quarter:

Playback (Westrope)	39.20	13.60	9.20
Flashing Colors (Longden) — — —		3.40	3.00
Tuleby (Robison) — — —			9.80

Time, 2:06. Recoatna, Midshipman, Dideutelius, Donald Duck, Head Hunter, Brilliant Light, Dark Conquest, Standard Time and Easter Parade also ran.

THIRD RACE—One mile:

Enoch Boriand (Williams) — — —		—20.80	11.30 5.60
Caritre (Longden) — — —		14.40	7.80
Hilsinger (Gray) — — —			3.20

Time, 1:38 4-5. Short Bread, Cannibal, Shasta Buddy, Danfield, The Marker, Valley Lad, Shasta Racket, Gameion and Calveras also ran.

FOURTH RACE—Six furlongs:

Alviso (Longden) —	10.80	4.60	3.60
Air Chute (H. Richard) —		4.60	3.00
Faithful Maid (Leishman) — —			4.40

Time, 1:10 4-5. Bulwark, Lavengro, Brown Jade, Red Pepper, Galapas and Many Stings also ran.

FIFTH RACE—One mile and one-sixteenth:

Pageboy (James) —	13.40	6.00	4.60
Count Atlas (Adams) — —		7.20	5.40
Pompeo (Corbett) — — —			4.20

Time, 1:44 4-5. Mount Vernon II, Parscout, Wild Turkey and Ossabaw also ran.

SIXTH RACE—One mile and one-eighth:

Whidbee (B. James)	13.00	6.00	4.00
eToday (S. Coucci) — — —		5.40	4.00
Congressman (Dennis) — — —			4.40

Time, 1:49 2-5. Frexo, aOlimpo, Cravat, aLigaroti, cGosum, Heelfly, Quick Devil, Sweepalot, Jacola, No Dice, Sorteado, War Minstrel, Flying Lee, Honey Cloud, also ran.

a—Ringlin Stock Farm entry.

c—N. A. Howard and N. S. McCarthy entry.

Field horses—Congressman, Frexo, No Dice and Honey Cloud.

SEVENTH RACE—One mile:

Best Beau (J. Adams)	11.40	5.00	3.60
Mep (B. James) — — —		8.00	5.20
Sasseno (A. Gray) — — —			4.80

Time, 1:38 2-5. Count Dean, Decuria, Count Edward, Sky Glare, Over Yonder and Muscatine also ran.

EIGHTH RACE—Four-year-olds and up, two miles:

Sextus (James) — —	9.60	4.40	3.20
Annelation (Nagler) — — —		9.00	5.20
Mr. Finn (Wall) — — —			3.80

Time, 3:28 1-5. Turkish Brand, Diarissa, Hadtobe, Malicious, and Transbird also ran.

At Havana.

FIRST RACE—Five and one-half furlongs:

Spoiled Boy (O. Foernia) —6-5	2-5	1-5	
Mocking Jay (F. Fernandez)	1-1	2-5	
Royal Lassie (A. Gonzales) —		1-1	

Time, 1:06 4-5. Gallic, Mickey's Boy, Black Dreams, Leo B., Toltec and Silent Monk also ran.

SECOND RACE—Six furlongs:

Emvee (Alfonso) — — —	8-1	3-1	8-5
Azabache (Moore) — — —		1-2	1-5
Seminole Queen (Villalobos) —			1-10

Time, 1:12 3-5. Seven Up, Look Forward, Shaggy Ann, Maequett, Iquique, Johnnie Nomark, Akehurst, Seymour W. and Sweet Madness also ran.

THIRD RACE—Six furlongs:

Lady Buck (Fernandez) —	8-5	1-2	1-4
Fred Almy (Archer) — — —		8-1	4-1
Esthers Choice (Hidalgo) — —			1-3

Time, 1:12 1-5. This Way, Whipsnake, Grand Anna, Lord Dalton, Aservant, Toastmaster, Kathrine R., Sales Tax and Bert W. also ran.

FOURTH RACE—Six furlongs:

High Image (Romaine) —	10-1	4-1	2-1
Maolissa (Fernandez) — — —		1-1	2-5
Morvim (Turpitt) — — —			3-1

Time, 1:12. Istanbul, Ancient Rome, Nebraska City, Golden Gaff, Baby Way and Mad Shirley also ran.

FIFTH RACE—Mile and a sixteenth:

Far Cry (Horvath) — —	5-2	7-10	out
Penway (Camp) — — —		2-5	out
Yomer (Vesselli) — — —			1-2

Time, 1:47. Earl Porter and Bosto also ran.

SIXTH RACE—Mile and a sixteenth:

Omar Jones (Fernandez) —	7-2	6-5	1-2
Toncon (Rodriguez) — — —		4-1	2-1
Noreca (Gonzalez) — — —			5-2

Time, 1:49 3-5. Keewatin, High Quality, Pernoel, Takes Time, Good Friday and Whittle also ran.

SEVENTH RACE—One mile and one-sixteenth:

David W. (C. W. Smith)	3-1	1-1	1-3
Observant (Eye) — — —		2-5	1-5
Silent Don (Pantone) — — —			5-2

Time, 1:46 4-5. Miss Wing, Tynemouth, Miss Twinkie, Sally Quick, Sandy Meadows, Beau Bon and Flying Rapture also ran.

EIGHTH RACE—One mile and one sixteenth:

Then Some (Nodarse)	7-2	6-5	3-5
Speedy Skippy (Alfonso) —		8-1	4-1
Tom Jack Jr. (Moore) — — —			2-5

Time, 1:47 3-5. Debacle, Al Carlya, Incoloro, Tomah, Runanstay and Addis Ababa also ran.

TECHNICIAN CAPTURES THE FLAMINGO STAKES

Continued From Page One.

behind Volitant with a free, easy stride.

At the quarter, rounding the first turn, he was two lengths behind, and the same at the half. At three-fourths of a mile Meade began stretching Volitant out, and he picked up another length on the son of Insco. The shout went up: "Volitant's got it." But they didn't know Technician, out to score his third victory in four starts here.

As they came around the turn toward the grandstand, Technician was up fast on the outside and gaining at every stride. At the furlong pole he was alongside the leader, and in seconds he was bobbing past him. At the wire he was going away fast, with plenty of running left in him. He will need another furlong in the Kentucky Derby, and he appeared today to have it.

"Tote" Handle $719,152.

The turnstile count on the crowd was 19,573. The handle through the tote, $719,152, was the biggest this year.

To Open Against Oklahoma U.

Northwestern starts its 1939 football season with one of the undefeated teams of 1938, Oklahoma. The game will be played at Evanston, Ill., Oct. 7.

At Oaklawn Park.

First race—Purse $600, claiming, four-year-olds and up, Oaklawn course:

Foxster	112	Keokee 112
Ona Boy	115	Surprise Boy 112
Chief Menteur	112	*Transit Lady 105
Nigrette	107	Superb 112
*Legal Advice	107	Apropos 107
Bunting On	112	*Black Mischief 107

Second race—Purse $600, claiming, three-year-olds, Oaklawn course:

Liberty's Love	110	Eye High 110
Escalator	110	*War Grand 105
Clair Hatte	110	*Arboreal 105
Scrappy Miss	110	*Talista 105
*Sister Reigh	105	My Crest 110

Third race—Purse $700, claiming, four-year-olds and up, Oaklawn course:

Don Moss	108	Fast Move 116
*Sky Wind	111	Alexandrine 111
Blaufuss	108	Inviting 117
*Tunbridge	108	Nemont 113
No Ending	114	Gallant Stroke 117
Ugin	116	

Fourth race—The Inaugural Purse, purse $1000, three-year-olds and up, Oaklawn course:

aWise Barrister	110	Blond Spook 101
bGato	109	aElooto 106
Little Drift	102	bDusky Prince 104
Larry S.	102	cRoyal Teddy 98
cKenty	110	dTransview 102
dCristate	105	Sky Lanty 106
aC Note	111	Silverette 113

a—Blue Ridge Farm entry.

b—Mrs. A. M. Creech entry.

c—E. R. Pike entry.

d—Mrs. James Chesney entry.

Fifth race—Purse $600, claiming, four-year-olds and up, one mile and a sixteenth:

*Sir Windsor	110	Crout au Pot 113
Out of Fire	118	Molasses Bob 112
*Mondoit	107	Bandalore 107

Sixth race—Purse $600, claiming, four-year-olds and up, one mile and a sixteenth:

Ahead	115	*Young Agnes 105
*Jotemdown	110	Dolicia Boy 115
*Imperial Jean	110	*Petard 110
*Tulyries Lad	110	*Green Country 110

Seventh race—Purse $600, claiming, four-year-olds and up, one mile and seventy yards:

Scout Azure	116	Hurry Hawk 116
Grasswrack	116	King Bonny 116
*Dame Grundy	106	*Flying Breeze 111
Mikes Luck	116	Har Jo 111
*Eddie Wrack	111	*Respha 106
Scat Junior	111	Springs Here 111

Eighth race—Purse $600, claiming, four-year-olds and up, one mile and seventy yards:

*Kayak	106	Flaming Belle 111
*Little Kiev	111	*Live Event 106
*Oddesa Beau	111	Brevard 116
Dyak	116	*Tulyries Star 106
*Our Sammy	111	Adamite 116
*Little Coquina	106	Open Hearth 116

Ninth (sub) race—Purse $600, claiming, four-year-olds and up, Oaklawn course:

*Mary's Boy	107	Sir Ten 115
Busse Trumpet	112	Star Bess 107
Low Cuts	112	Hiddenite 112
Buddie Treacy	112	Glen Pool 112
*Lillian Roth	102	Bel Espoir 112
Windshield	112	*Beau Fast 110

At Hialeah.

First race—Purse $800, two-year-olds, maiden fillies, Nursery Course, three furlongs, straightaway:

Golden Manda	118	Real Flyer 118
Gallare	118	Phoebe Anna 118
Madam Capet	118	*Welding 113
Maebrille	118	Kasidah 118
Lighter Moods	118	Showum 118
Sculptress	118	Piquet 118
Marion W.	118	Friar's Scout 118

Second race—Purse $1000, claiming, three-year-olds, maidens, seven furlongs:

*Veneer	108	Little Harpist 113
*Pasana	108	Beau Insco 113
Honeymaid	113	*Saxonby 113
Master Howard	118	Bolis 118
Goodness Sake	113	Humming 118
Kingo	118	Big Squeeze 118

Third race—Purse $1000, claiming, three-year-olds, six furlongs:

Buck Benny	112	*Ot Course 107
Royal Taste	116	*Espania 101
*Banner Girl	106	*Modern Age 113
*Bright Victory	104	Twist 106
Carlsbad	116	Miss Happy 108
Morstep	115	Pharo Warrior 109

Fifth race—The Bess Ehrhardt, purse $1000, claiming, three-year-olds and up, one and one-sixteenth miles:

*Dulcimer	107	White Hot 120
*The Story	111	Strut 109
Early Settler	122	*Macmac 110
aRunaway	119	Fingerrak 112
aFaust	117	*Blue Fang 100

a—A. G. Tarn entry.

Sixth race—Purse $1000, claiming, three-year-olds, one and one-eighth miles:

Big Ned	115	*Jean C. 98
*Grand Pageant	102	*Dicty Step 108
Ann Mowles	107	*Coronado 107
Calumet Red	111	*Chance Watch 105
Greedan	115	Stockboard 112

Seventh race—Purse $1000, claiming, four-year-olds and up, one and one-eighth miles:

*Dancing Cloud	115	Jen 108
Winged Victory	120	*Baydrop 115
*Revelstoke	115	Don Cassock 113
*What a Pal	110	*Malice 110
*Check Signal	113	*Rebuttal 115
*Espinaza	115	*Mobcap 108

Eighth race—Purse $1000, claiming, four-year-olds and up, one and one-eighth miles:

Ballystratford	120	Milliner 108
Bogertin	120	Crimson 115
Nipponese	120	The Singer 120
*Jolyon	115	Blaze d'Or 110
*Chancing	115	*Later On 115
*Many Moons	105	*Summer Hall 103

*Apprentice allowance claimed.

In Wrestling Exhibition.

Jim (Multiple Monicker) Morgan, the Texas blacksmith, will meet Fritz Schnable in what the Missouri Ahtletic Commission calls a wrestling exhibition Wednesday night at the Coliseum. It will be the feature exhibition. Schnable is a brother of Hans, who has appeared here frequently of late.

FLYERS MEET ST. PAUL, ONLY VISITOR TO WIN

The Arena will be the scene of only one playoff series of the American Hockey Association, according to present indications.

As the building will not be available after March 15 until the Flower Show is over, March 26, Ed Steffen, president of the Flyers, suggested to William F. Grant, president of the league, that the St. Louis team play Minneapolis three games here, March 12, 13 and 14, then let the third and fourth place teams play off, with the winners of the two series meeting in some city other than St. Louis.

In the past season or two it has been the practice for the first and fourth teams to play a series of three games and the second and third place teams do the same thing. Then the winners of the two series meet in a best three-out-of-five series to decide the title.

If the league ends as it is now, and which is almost certain, the Flyers will play the Millers, while Tulsa plays St. Paul. And the winners of those two series would meet for the championship.

Thus if the Flyers defeat Minneapolis in three games here they would play the victors in the secondary series in a three-game set in either Tulsa or St. Paul.

Steffen said last night he had suggested such an arrangement to Grant because he didn't want to hold the Flyer players over until after the Flower Show.

The St. Paul Saints, the only club to defeat the Flyers at the Arena this season, will furnish the opposition for the St. Louis club here tonight.

The Flyers, who have been in first place most of the season (and still are) have only six more regularly scheduled games to play before the playoffs and it would seem that their three-game margin should carry them through.

None of the Flyers was suspended for Friday night's fracas with the Minneapolis Millers, up to last night, at least, and probably none will be. There might be a fine or two meted out, however.

Following tonight's contest, the Flyers go to Tulsa for a contest Tuesday.

Oscar Hansen of Minneapolis continues to lead the league in scoring with 75 points, just six ahead of his teammate, Nakina Smith, who has 69. And third is Butch McDonald, also of the Millers, with 61, and fourth is Leo Lespi, another Miller, with 58.

Cliff Purpur is the top Flyer with 57 points.

AMERICAN STANDINGS.
(Including last night's games).

CLUB.	W.	L.	G.S.	O.G.	Pts.
St. Louis — —	32	12	138	76	60
Minneapolis — —	27	16	181	114	54
Tulsa — —	24	19	112	127	48
St. Paul — —	22	22	137	127	44
Kansas City — —	14	29	109	180	28
Wichita — —	13	32	102	155	26

THIS WEEK'S SCHEDULE.
Tonight, St. Paul at St. Louis; Tuesday, St. Paul at Kansas City; Minneapolis at Wichita; St. Louis at Tulsa; Thursday, Minneapolis at Kansas City.

Hockey Results.

AMERICAN ASSOCIATION.
Tulsa 2, Minneapolis 0.
Wichita 6, St. Paul 4.

INTERNATIONAL-AMERICAN.
Hershey 2, New Haven 0.
Philadelphia 4, Springfield 1.
Providence 4, Cleveland 3.
Pittsburgh 7, Syracuse 4.

NATIONAL LEAGUE.
New York Rangers 1, Montreal Canadiens 1.
Toronto 1, Boston 0.

At Fairgrounds

FOR SUNDAY

First Race—Purse $600, claiming, four-year-olds and up, six furlongs:

*Encircle	108	Determined 116
*Sir Blackie	108	*The Pelican 108
*Goldstep	108	Clasp 108
*Dashalong	108	*Jim Cornell 106
*Muriellynn	103	*Idle Worker 108
*Wacky Jack	103	*Silver Palm 108
*Instead	111	*Miss Monte 101
Henry M.	113	Tramway 116
Metaurus	116	*My Blaze 111

Second Race—Purse $500, claiming, maiden three-year-olds and winners of one race, six furlongs:

*Mabel Bane	101	*Upay 106
Oil Boom	106	Connie Plaut 106
*Conbee	106	Mollie V. 111
Beth's Baby	111	*Shedrow Belle 101
*Gai Jest	101	Viernes Santo 116
Our Queen	106	Dusty 106
Miss Day	106	Molly Green 106
Incarnate	106	Brilliant One 111
*Roll Around	111	Carnival Time 116

Third Race—Purse $500, claiming, four-year-olds and up, five and one-half furlongs:

*Countess Reigh	104	*Meloy 109
Courtaway	107	*Justification 107
*Broadcaster	109	Toney Doo 114
Revelon	107	*Flying Red 109
*Red Magic	104	*Flying Beauty 109
*Hellostat	107	Nek Issue 114
Arthur Coven-		Born Lucky 114
*Zowie	104	*Red Flyer 109
*Miles Standish	109	*Sunny Mac 107

Fourth Race—Purse $500, claiming, two-year-olds, two furlongs:

Maud Bane	115	King Black 113
Dombril	110	Michigan
Cardell	118	Anna 110
Jacquelin		Lachiquita 110
High

POLISH STUDENTS SMASH WINDOWS IN NAZI EMBASSY

Break Through Guards in Warsaw in Protest at Alleged Beating of Poles in Danzig.

By the Associated Press.

WARSAW, Feb. 25.—Polish university students broke through police lines and smashed two ground-floor windows at the German Embassy today, capping two days of angry demonstrations in protest against treatment of Polish students in the Nazi-controlled Free City of Danzig.

The incident led the Polish Foreign Office to express regrets to the German Ambassador immediately. The police guard around the embassy was doubled.

Anti-German demonstrations also were reported staged in the Polish university city of Cracow and at Poznan. Windows of two German stores were reported smashed at Poznan.

The attack on the embassy followed a cordial student welcome of Count Galeazzo Ciano, Foreign Minister of Italy—Germany's axis partner—who arrived for a five-day visit which diplomats said was to win Poland's "moral support" for Italian colonial aspirations.

From the railroad station, Count Ciano drove with his wife, Edda, Premier Mussolini's daughter, to the Italian Embassy, and there stood on the balcony and acknowledged the cheers of 2000 students of Warsaw University. He shouted in Polish: "Long live Poland."

Pleased by Ciano's use of their language, the students trooped from the Italian Embassy to the tomb of the unknown soldier, shouting, "Down with the Germans!" and "Poland should restore order in Danzig!" Ciano arrived at the square after them and laid a wreath at the tomb. The students were quiet during the ceremony.

Attack on Embassy.

Then they started for the German Embassy. Police lines were drawn to block all streets leading to the embassy, but about 100 students broke through and smashed the windows.

The attack was said to have been caused by reports that men in Nazi uniform had forced their way into the Danzig Polytechnic Institute and beaten several Polish students who were pointed out by German students.

Count Ciano and Poland's Foreign Secretary, Col Joseph Beck, apparently got down to business immediately. Throughout their automobile ride through the capital's streets they talked. Later the first business talks among Ciano and his hosts took place over tea cups in the home of Marshal Edward Smigly-Rydz, inspector of the army.

Not Eager to Take Sides.

Poland is in great need of outlets for emigration and of sources for raw materials, but it was hinted that Poland's leading statesmen were not anxious to enter into any commitments on colonial questions with Count Ciano.

They are pictured as more interested in discussing these questions with the British Secretary for Overseas Trade, R. S. Hudson, who is coming here next month.

Italy's territorial claims against France—not yet officially promulgated—fail to excite the Poles, who prefer to consider them a problem France and Italy must settle between themselves.

Since France is an ally of Poland and Italy a friend, this country would be happy to see a French-Italian understanding.

Admits Stealing Ring



—By a Post-Dispatch Staff Photographer.

MRS. DOROTHY KETCHER,

HELD at Police Headquarters yesterday after she admitted, detectives said, that she stole a $750 diamond ring Friday from the jewelry shop of Oliver J. Mennemeyer. The ring was recovered. She is 26 years old and lives at 5108 Delmar boulevard.

$206,730 PAID MISSOURI JOBLESS OVER TWO WEEKS

25,203 Receive Average of $8.20 a Week Under State Law; 50,492 Applications.

By the Associated Press.

JEFFERSON CITY, Feb. 25.—Unemployment compensation checks to jobless workers totaled $206,730 between Jan. 30 and Feb. 15, the first two weeks of payments under the Missouri law, State officials announce today. Chairman Andrew J. Murphy Sr., of the State Unemployment Compensation Commission, said 25,203 checks were mailed. The weekly payments averaged $8.20.

The commission received 50,492 claims up to Feb. 15. Of these, 38,921 were declared eligible and 9686 ineligible. The rest are still pending.

Payments under the Missouri law started this year but a waiting period was required after the filing of claims, as a result of which the first checks did not go out until the end of January.

More than half of the payments were made to St. Louis and Kansas City jobless. St. Louis checks totaled $95,637 and in Kansas City $37,488.

COURSE IN CAMPING FOR SCOUT LEADERS

Spring Training Lectures to Be Given at Mullanphy School.

A spring training course in camping, with lectures by experts, will be held March 20 and 27 and April 3 and 10 at the Mullanphy school, 4221 Shaw boulevard. About 500 scout leaders are expected to attend.

Each troop registering for the special course is requested to name four or more members of its unit who will attend. This group must include the scoutmaster, a troop committeeman and two others, preferably older scouts.

Conrad E. Meinecke, scout executive of Buffalo, N. Y., will explain the troop camping program of the Buffalo Council, and Wes H. Klusman, assistant director of the National Boy Scout Camping program, will outline camping technique of other successful councils.

The meetings will be divided into three sections, one for scoutmasters, who will study duties and methods of camp directors; another for committeemen, who will discuss camp promotion methods, and a third for study of quartermasters' duties by older scouts and adult leaders.

Special awards will be given at the end of the course. Commissioned leaders who earn the special award, and also camp with their troop at the annual Camporee, May 19 to 21, will receive a special training certificate for a specialization course.

A free camping plan, under which troops taking their own equipment and furnishing their own food will not be charged fees at Irondale and Lions' Den reservations, was announced at meeting of 500 scoutmasters last week.

The Boy Scout Council will furnish the camp site, medical supervision, drinking water, health and sanitation facilities, and the services of instructors in swimming, woodcraft, nature lore and other camp activities.

Under an alternative plan troops may take their own equipment and receive hot food carrier service for a fee of 60 cents a day for each scout. The regular camp cooks will prepare the food and put it in containers capable of keeping it hot for two hours.

The South district will hold its spring dinner meeting March 7 at the St. Paul's Evangelical Church, Giles and Potomac streets. Circuit Judge John A. Witthaus will be the guest speaker.

NORMA SHEARER "VERY ILL"

Temperature Drops to 102, However, Doctor Says.

HOLLYWOOD, Feb. 25.—A statement saying that Norma Shearer, movie star, "is very ill," but that her condition is not alarming, was issued today by her physician, Dr. Joel Pressman.

Miss Shearer was taken to a hospital Wednesday, suffering from a throat ailment. Last night, Dr. Pressman said, her temperature rose to 105, and he called a consultation with two other doctors. Today, he said, the streptococcus infection had subsided. He said her temperature was 102 this afternoon.

ANTI-TOWNSEND GROUP URGING VOTE IN HOUSE

They Believe It Will Scuttle Plan and Embarrass Members Favoring It.

By the Associated Press.

WASHINGTON, Feb. 25. — The House may get a chance to vote on the Townsend old-age pension plan.

House leaders and some members of the Ways and Means Committee said today they were considering forcing a vote on the plan because they believed it would accomplish two things:

1. Help scuttle the Townsend movement by showing the people it isn't going to pass and hence shut off some of the stream of dimes and quarters from the pockets of elderly people into Townsend coffers.

2. Put both Democrats and Republicans who have been flirting with the plan "on the spot."

The Townsend bill calls for a 2 per cent transactions tax to finance pensions up to $200 a month for persons over 60.

When a vote may be reached has not been decided, since hearings on the plan and all other proposals for altering the present social security system probably will continue for several weeks. Some Ways and Means committeemen already are talking, however, of sending the bill to the House with a recommendation that it be defeated. Democrats feel that it might be good strategy, because the Townsendites have in many instances allied themselves with Republicans.

A number of legislators from both parties also said they were convinced that Congress would have to face the issue of the Townsend program some time, and that they thought a vote this session would dispose of it once and for all.

For three and a half weeks the Ways and Means Committee has been holding hearings on the Townsend and general welfare pension plans and other proposed substitutes or changes in the Social Security Act. Members said they wanted to give full and complete hearings as a means of educating the public. Accordingly, the two pension plans have received emphasis, first from propnents and then this week from economists with established reputations who have called them wholly impractical.

The general welfare plan proposes a 2 per cent gross income tax to finance pensions of $30 to $60 a month for those over 60.

FRANK E. MORRIS RESIGNS AS PROBATE COURT CLERK

He Will Resume Law Practice; Thomas J. Boland Will Succeed Him.

Frank E. Morris, 5601 Kingsbury court, resigned yesterday as chief clerk of the St. Louis Probate Court, a position he has held, by appointment of Judge Glendy B. Arnold, since May, 1935. His salary has been $5500 a year. Morris, an attorney, will leave the probate office March 15, at which time he will resume the practice of law.

In accepting Morris' resignation Judge Arnold complimented him on his administration of the office and expressed regret that he was leaving. In addition to other duties, Morris has presided at special sessions of the court in the absence of the Judge.

Judge Arnold announced that Thomas J. Boland, 5414 Delmar boulevard, at present a deputy and member of the legal staff of the Probate Court, would be appointed to succeed Morris. The salary of the new chief clerk has not been set.

THE REV. ENDICOTT PEABODY, GROTON SCHOOL HEAD, TO QUIT

Founder's Retirement Effective in June, 1940; He Taught President Roosevelt and Sons.

By the Associated Press.

GROTON, Mass., Feb. 25.—The Rev. Endicott Peabody, founder of Groton School and teacher of President Roosevelt and his sons, announced today his resignation as headmaster of the 54-year-old preparatory school, effective in June, 1940.

An official of the school said Mr. Peabody felt it was time for him to retire, as he had been at the school so long. He is 81 years old.

Members of the board said Mr. Peabody's successor would be considered later. They added that while the educator was in robust health, he desired to retire and see his successor in office.

Groton School was founded by Mr. Peabody on Oct. 15, 1884. Since then he has taught, in addition to the President and his sons, the sons and grandsons of President Theodore Roosevelt and hundreds of boys who later became national and international leaders.

18 IN HOSPITALS AFTER WYOMING RAILWAY WRECK

Broken Rail Sent Five Cars Over Embankment Near Bosler, Friday.

By the Associated Press.

LARAMIE, Wyo., Feb. 25.—Seventeen passengers and a Pullman porter were under treatment today in hospitals here and at Rawlins, for injuries they suffered when a broken rail sent five cars of the Union Pacific's Pony Express down an embankment near Bosler, Wyo., last night.

Oscar Gray of Oakland, Cal., Negro porter, was the most seriously hurt. Doctors said he may have suffered fractured vertebrae, but expected him to recover. Four other passengers were released after emergency treatment in a hospital here.

LET AN INTERNATIONAL

Earn for You

—while you pay for it

• Just as soon as you pick out the right International for your hauling job, you can put it to work and make it pay for itself. A cash deal is the best one, but if you want to pay for an International out of the earnings of the truck, you can have easy terms at low rates. Come in and ask us about International's time-payment plan.

INTERNATIONAL HARVESTER CO. FACTORY BRANCHES—ST. LOUIS ZONE, 4010 West Pine Blvd.—2500 N. Ninth St., St. Louis, Mo.—101 S. Main St., East St. Louis, Ill., Phone FRanklin 1335 for Demonstration. SALES AND SERVICE AT OTHER BRANCHES LOCATED at Quincy, Ill.; Kansas City, Mo.; Evansville, Ind.; Terre Haute, Ind.; Springfield, Ill.; Springfield, Mo.; St. Joseph, Mo.

INTERNATIONAL



New International Model D-30—popular, light heavy-duty truck of 1½-ton rating.

INTERNATIONAL TRUCKS

AUTO NEWS

SALES OF NASH CARS increased by 365 per cent in the St. Louis territory in the last 10 days of January as compared with sales in the same period in 1938, according to L. M. Sprinkle, president of the Nash St. Louis Co. The January gain by Nash all over the country was 55 per cent, Sprinkle said. Because of this, Nash is starting its spring drive a month ahead of the usual time, supporting it with one of the largest newspaper campaigns the company has ever used. The advertising drive is based largely on invitations to motorists to take rides in the new Nash cars equipped with the "weather eye" conditioned air system. The Nash St. Louis Co. is keeping its showrooms open evenings for the demonstrations.

A COUNTRY-WIDE POLL OF Cadillac-LaSalle distributors and dealers on media preferences has placed newspapers at the top of the list, Frank J. Denney, advertising manager of the Cadillac Motor Car Division, announces. Results are based on returns from a questionnaire mailed shortly after the first of the year, Denney said, and show newspapers the first choice for advertising expenditure by 73 per cent of all voters. "This majority is not entirely unexpected," he declared, "since past experience has given newspapers a high ranking. It is, however, the most recent substantiation for our opinion that newspapers must be considered the backbone of any car advertising budget."

PLANS FOR A SPRING SELLING CAMPAIGN were announced at a meeting Friday to 250 Buick dealers and salesmen by Charles McKnolly, zone manager, and O. L. Waller, assistant general sales manager. The meeting was held at the Spinning Wheel, 5711 Delmar boulevard, in a setting depicting an 1849 gold rush mining camp dance hall and saloon. The party assembled at the Buick zone office, 3900 West Pine at 10:30 a. m., and were taken in busses to the Mining Camp.

I. G. McNIECE OF THE OLIVER Cadillac Co., St. Louis, is this district's representative on the list of leading Cadillac and LaSalle salesmen for the country in 1938 which has just been announced by D. E. Ahrens, general sales manager. High sales rank with Cadillac automatically elects a salesman to the organization of Merit Men who are annually the guests of the company on a recreational junket. This year's convention will be held July 31 to Aug. 3 in New York, starting at the Westchester Country Club at Rye and winding up with a two-day program at the World's Fair.

TOM W. MOSS' APPOINTMENT to be director of truck sales for the Dodge division of the Chrysler Corporation is announced by Forest H. Akers, vice-president and director of sales for Dodge. Moss has been general service manager for the Chrysler Corporation for activities in connection with Plymouth, Dodge, De Soto and Chrysler factories.

A NEW STATION WAGON ON the Plymouth de luxe passenger car chassis is announced. Production is under way and shipments are being made to dealers. With all seats in place, the station wagon provides accommodations for eight passengers, with space behind the rear seat and on the lowered tailgate for luggage.

SUBSTANTIAL GAINS IN DEliveries of Buick cars are reported by W. F. Hufstader, general sales manager, who says that sales have been the best in the company's history. At the same time, used car stocks of Buick dealers have been reduced. At a meeting at Flint, Mich., zone and assistant zone managers launched the Buick spring drive on the basis of an expected substantial increase of volume in March and April.

J. W. HARTON, GENERAL supervisor; C. E. Newman, truck and bus tire representative; O. E. Hamilton, O. G. Fries, A. J. Appuhn, M. O. Rasberry, H. H. Parrish, R. W. Nichol Jr., and J. R. Tomlinson, wholesale salesmen in the St. Louis district of the B. F. Goodrich Co., have been presented Master Merchandiser plaques by L. L. Sowers, district manager. The plaques were awarded for all-around accomplishments in the sales field in 1938 in competition against all members of the nation-wide sales organization of the Goodrich company.

A SALES CAMPAIGN BY OLDSmobile is being carried by 4000 newspapers, according to D. E. Ralston general sales manager. It covers a contest, details of which are supplied by Oldsmobile dealers.

C. E. DEXTER, GENERAL manager of the Southern Motor Co., announces the appointment of William Fisher as sales manager. Fisher has had many years of experience in retailing new and used cars. The Southern Motor Co. has just established a location opposite its showroom at 6336 South Grand avenue for displaying reconditioned cars.

SIXTEEN "ELEPHANT trains" for the San Francisco world's fair are powered by units built around Ford V-8 one-ton trucks and designed to look like elephants. In place of a cab, there is a howdah on each train for the engineer. Behind each elephant, are three low-level carriages seating a total of 60 passengers and a uniformed lecturer.

MISCELLANEOUS WANTS

AIRPLANE ENGINE Wtd. 35-50 h. p., used. FA. 5805W.

HOME woodworking outfits, tools, motors wanted. Ace, 1601 Market, GA. 8237.

NEWSPAPERS, rags, iron, metal. FR. 6106.

SINKS AND BATH TUBS WANTED
We buy anything in the plumbing line. KOPMAN, 3614 FRANKLIN. GA. 8227.

SINKS AND BATH TUBS WANTED
Any kind of plumbing. GA. 1991.

BOOKS, PERIODICALS FOR SALE

BOOKS Wtd.—Used, in good condition; describe. Box L-19, Post-Dispatch.

BUILDING MATERIAL

For Sale



Save on LUMBER AND MILLWORK

1x8 Flooring and Drop Siding. Per 100 sq. ft.— $3.60

FRENCH DOORS, 15-10-17-18"x6'8". Pair — $8.50

Porch Sash 6-Light Glazed, Ready to Install 24"x47"— $1.68 18"x33"— $1.60

MANY OTHER SIZES

ANDREW SCHAEFER
4300 Natural Bridge JE. 2020

AALCO WRECKING & Supply Co.

Drain Tile, 6" Round, 5c Ft.

BOARDS Like New $2.75 100 Ft.

New Wallboard, $2.50 100 ft.

Window Glass; All Sizes

Fire Brick, Used, $16 M

Doors—Windows—Plumbing Supplies

3132 Laclede 13th & Chouteau
NE. 3100 GA. 6665

ALL NEW LUMBER

YOU CAN SAVE MONEY ON OUR BIG MILL KILN-DRIED FINISHED YELLOW PINE BOARDS, 1x6 FLOORING, 2x4's AND 2x6's, $2.75 PER 100 BD. FT; 2x8's, 2x10's, 2x12's AND 4x4's UP TO 8x8's, $3.00 PER 100 BD. FT. ALL OTHER SIZES AT REDUCED PRICES. MITTONG & SPRUELL CO.
6300 N. BROADWAY MU. 5350

USED LUMBER

Big price cut on all joists, sheathing, heavy timbers, flooring, doors, windows.

ST. LOUIS WRECKING & SALVAGE CO.
421 S. 14th St. GA. 9658

WRECKING BEAUMONT AND LOCUST BRICK, HARD FACE, $7.50 M
Flooring, maple, oak, $25 M.
Heating boilers, 3000-7000 feet.
Fire escape, 1 to 3 story spiral.
Heavy timbers, joists, all sizes.
YARD, 3308 CHOUTEAU. LA. 0190.

BRICK—$3.50 per 1000; we load trucks; maple flooring. 2645 Ohio. MU. 3879.

GLASS AND USED LUMBER

A. C. Eschmann Wrecking & Supply Co. 21st and Chouteau. GArfield 1991.

MILLWORK — New; new barn sash, 72c and up; new French doors, $2.97 and up. Anton Beffa & Sons, 1240 N. Jefferson. CEntral 3320-21.

SHORT LENGTH, 2x4 and 2x6, $15 per 1000, boards $10 and $15 1000; old sash, 50c up; new 14-ft. 2x4, 25c each. Davis, 6619 Olive Street rd.

WRECKING mansion, 16 Vandeventer pl., 75 M. hand-made oversized hard brick, ideal for face brick to be painted; 35 M. red stock face brick; also stone foundation.

HEATING EQUIPMENT

Heating Plants—Used

Guaranteed water and steam boilers, radiators, pipe and fittings. Can save you considerable money.

St. Louis Iron & Supply Co.
311 S. 14th St. GA. 8214

FURNACE—First-class condition, $10; also 50 others; hot-water, hot-air, radiators and pipes. Schmidt Bros., Dealers, 25 years in business. 4371 Laclede. Phone JEfferson 2906.

GAS, STEAM RADIATORS
Used, guaranteed; closing out, cheap. St. Louis Iron & Supply, 311 S. 14th, GA. 8214.

FURNACE—Brand-new American; less casing, $24.30. Independent, 1118 Chestnut.

GAS STEAM RADIATORS — Hot-water heating boiler, 18-in., $25. 3826 Market.

HOT-WATER sectional heating boiler, pipe, radiators, furnaces, grates. 3635 Laclede.

UNIT GAS HEATER—For store or factory use; $49.50. Independent, 1119 Chestnut.

USED STOKERS and demonstrators; guaranteed; cheap. 2820 Locust.

MISCELLANEOUS FOR SALE

Recleaned Fresh Farm Seeds

100 lbs. lespedeza, $3.75; red top, $10.50. 100 lbs. timothy, $3.90; Ky. blue, $10.90. 100 lbs. sudan grass, $3.40; millet, $3.25. Write for prices on other seeds.

ATLAS SEED, 2651 Chouteau. FR. 7849.

Complete line fertilizers, inoculants, etc.

ADVANCE OVEN—Revolving type; like new. Balin Bakery, 5751 Easton.

Aluminum Paint, $1.85 Gal.

For interior and exterior use on wood or metal, good quality; sold on money-back guaranteed basis. Four Big Stores.

St. Louis Lumber & Hdw. Co.

ASHPITS—Galvanized, corrugated. American Iron Co., 6189 Minerva. MU. 6522.

ASHPITS—Heavy steel boiler plate, $6.50 up. 1740 N. Broadway. GA. 7028.

AUTO RADIO—And 35 Midgets; closeouts, $3.50-$7.50. 4357 Delmar.

BUILT-IN BATHTUB, $19.75
INDEPENDENT, 1119 Chestnut.

BATHROOM OUTFIT—SLIGHTLY USED; COMPLETE WITH TRIM ONLY $28.75. KOPMAN BROS., 2014 FRANKLIN.

BATHTUB, kitchen sink, lavatories, water heaters, furnaces, radiators. 3635 Laclede.

BOBSLED—10 ft. long; $10. 1703 S. Compton. GR. 8622.

BOILERS
WATER AND STEAM—ALL SIZES
ALSO RADIATORS—ALL GUARANTEED
WOLFF PIPE & IRON CO.
120 TYLER. CENTRAL 5150.

BOILER—50 h. p. locomotive firebox type. RIverside 6402.

USED BATH TUBS—A-1, $5. KOPMAN BROS., 2014 FRANKLIN.

BRAND-NEW Rock-ola penny weighing scale, $65; 1 year to pay. 4665 Page. FOrest 8983.

CEDAR POSTS—2000; round or square; delivered. Geo. Lehman, KI. 965W.

CHAIRS, TABLES, ETC.
All styles; wholesale; also rented.
NATIONAL CHAIR, 301 S. 1st. CE. 0166.

CHAIRS—Tables; rented and sold. MOUND CITY, 1928 Franklin. CH. 4775.

CLOSET SEATS—"Mother of Pearl," $7.50 value. Your choice of colors. Only $3.98. KOPMAN BROS., 2014 FRANKLIN.

CLOSET OUTFITS—BRAND NEW, $11.50. KOPMAN BROS., 2014 FRANKLIN.

COMBINED READYBUILT FIREPLACES and MANTELS make homes beautiful. For living room, den, rathskeller, study, etc. Selling floor samples 40% discount. Mo. Steel-Wire Co., 1406 N. B'way. CE.2890

COMPTOMETERS — Monroe, Marchant, calculators, adding machines, electric bookkeepers, letter file, typewriters, bargains, today. LAclede 0911.

CULVERT PIPE—63c per foot and up. Can furnish all sizes.
Mo. Steel-Wire Co., 1406 N. B'way. CE.2890

EXHAUST FAN—20 inches I. L. G. with shutter; portable Corona typewriter, Johnson's floor waxer; perfect. NE. 0192.

FACTORY TRUCKS—And casters; good condition. 1740 N. Broadway. GA. 7028.

FIREPLACES—Before you repair, remodel or build, see Bennett Fireplace Heating Engineers at our salesroom. Correct smoky fireplaces, chilly rooms or cold drafts. Cut your main heating plant oil or gas bill. Free catalogue.
Mo. Steel-Wire Co., 1406 N. B'way. CE.2890

FREEZER — 5-gallon, Taylor, 50-gallon hardening cabinet; reasonable. Terms. WEbster 25.

GALVANIZED FLAT SHEETS—30 ga., 24x96, 63c sheet; 28 ga., 24x96, 72c sheet. Other sizes in proportion. Discount on quantity.
Mo. Steel-Wire Co., 1406 N. B'way. CE.2890

GAS MACHINE — With tanks, $50; hydraulic chair, $35; diathermy, $15; U. V. lamp, $7.50; Soma-Ray, $50; Osteo table, other items. 3621 Lierman.

GAS BURNER—For hot-air furnace, hot-water or steam boiler; $58.50. INDEPENDENT, 1119 Chestnut.

HAND MAVINCH—With table, good condition. 1740 N. Broadway. GA. 7028.

HOG FEED—$10 per ton. 2516 S. 7th st.

ICE SKATES—2 pair, size 7; hockeys, racers, $2.50 each. HI. 6923.

BOOKS, PERIODICALS FOR SALE

BOOKS Wtd.—Used, in good condition; describe. Box L-19, Post-Dispatch.

BUILDING MATERIAL

For Sale

Save on LUMBER AND MILLWORK

1x8 Flooring and Drop Siding. Per 100 sq. ft.— $3.60

FRENCH DOORS, 15-10-17-18"x6'8". Pair — $8.50

Porch Sash 6-Light Glazed, Ready to Install 24"x47"— $1.68 18"x33"— $1.60

MANY OTHER SIZES

ANDREW SCHAEFER
4300 Natural Bridge JE. 2020

AALCO WRECKING & Supply Co.

Drain Tile, 6" Round, 5c Ft.

BOARDS Like New $2.75 100 Ft.

New Wallboard, $2.50 100 ft.

Window Glass; All Sizes

Fire Brick, Used, $16 M

Doors—Windows—Plumbing Supplies

3132 Laclede 13th & Chouteau
NE. 3100 GA. 6665

ALL NEW LUMBER

YOU CAN SAVE MONEY ON OUR BIG MILL KILN-DRIED FINISHED YELLOW PINE BOARDS, 1x6 FLOORING, 2x4's AND 2x6's, $2.75 PER 100 BD. FT; 2x8's, 2x10's, 2x12's AND 4x4's UP TO 8x8's, $3.00 PER 100 BD. FT. ALL OTHER SIZES AT REDUCED PRICES. MITTONG & SPRUELL CO.
6300 N. BROADWAY MU. 5350

USED LUMBER

Big price cut on all joists, sheathing, heavy timbers, flooring, doors, windows.

ST. LOUIS WRECKING & SALVAGE CO.
421 S. 14th St. GA. 9658

WRECKING BEAUMONT AND LOCUST BRICK, HARD FACE, $7.50 M
Flooring, maple, oak, $25 M.
Heating boilers, 3000-7000 feet.
Fire escape, 1 to 3 story spiral.
Heavy timbers, joists, all sizes.
YARD, 3308 CHOUTEAU. LA. 0190.

BRICK—$3.50 per 1000; we load trucks; maple flooring. 2645 Ohio. MU. 3879.

GLASS AND USED LUMBER

A. C. Eschmann Wrecking & Supply Co. 21st and Chouteau. GArfield 1991.

MILLWORK — New; new barn sash, 72c and up; new French doors, $2.97 and up. Anton Beffa & Sons, 1240 N. Jefferson. CEntral 3320-21.

SHORT LENGTH, 2x4 and 2x6, $15 per 1000, boards $10 and $15 1000; old sash, 50c up; new 14-ft. 2x4, 25c each. Davis, 6619 Olive Street rd.

WRECKING mansion, 16 Vandeventer pl., 75 M. hand-made oversized hard brick, ideal for face brick to be painted; 35 M. red stock face brick; also stone foundation.

HEATING EQUIPMENT

Heating Plants—Used

Guaranteed water and steam boilers, radiators, pipe and fittings. Can save you considerable money.

St. Louis Iron & Supply Co.
311 S. 14th St. GA. 8214

FURNACE—First-class condition, $10; also 50 others; hot-water, hot-air, radiators and pipes. Schmidt Bros., Dealers, 25 years in business. 4371 Laclede. Phone JEfferson 2906.

GAS, STEAM RADIATORS
Used, guaranteed; closing out, cheap. St. Louis Iron & Supply, 311 S. 14th, GA. 8214.

FURNACE—Brand-new American; less casing, $24.30. Independent, 1118 Chestnut.

GAS STEAM RADIATORS — Hot-water heating boiler, 18-in., $25. 3826 Market.

HOT-WATER sectional heating boiler, pipe, radiators, furnaces, grates. 3635 Laclede.

UNIT GAS HEATER—For store or factory use; $49.50. Independent, 1119 Chestnut.

USED STOKERS and demonstrators; guaranteed; cheap. 2820 Locust.

MISCELLANEOUS FOR SALE

Recleaned Fresh Farm Seeds

100 lbs. lespedeza, $3.75; red top, $10.50. 100 lbs. timothy, $3.90; Ky. blue, $10.90. 100 lbs. sudan grass, $3.40; millet, $3.25. Write for prices on other seeds.

ATLAS SEED, 2651 Chouteau. FR. 7849.

Complete line fertilizers, inoculants, etc.

ADVANCE OVEN—Revolving type; like new. Balin Bakery, 5751 Easton.

Aluminum Paint, $1.85 Gal.

For interior and exterior use on wood or metal, good quality; sold on money-back guaranteed basis. Four Big Stores.

St. Louis Lumber & Hdw. Co.

ASHPITS—Galvanized, corrugated. American Iron Co., 6189 Minerva. MU. 6522.

ASHPITS—Heavy steel boiler plate, $6.50 up. 1740 N. Broadway. GA. 7028.

AUTO RADIO—And 35 Midgets; closeouts, $3.50-$7.50. 4357 Delmar.

BUILT-IN BATHTUB, $19.75
INDEPENDENT, 1119 Chestnut.

BATHROOM OUTFIT—SLIGHTLY USED; COMPLETE WITH TRIM ONLY $28.75. KOPMAN BROS., 2014 FRANKLIN.

BATHTUB, kitchen sink, lavatories, water heaters, furnaces, radiators. 3635 Laclede.

BOBSLED—10 ft. long; $10. 1703 S. Compton. GR. 8622.

BOILERS
WATER AND STEAM—ALL SIZES
ALSO RADIATORS—ALL GUARANTEED
WOLFF PIPE & IRON CO.
120 TYLER. CENTRAL 5150.

BOILER—50 h. p. locomotive firebox type. RIverside 6402.

USED BATH TUBS—A-1, $5. KOPMAN BROS., 2014 FRANKLIN.

BRAND-NEW Rock-ola penny weighing scale, $65; 1 year to pay. 4665 Page. FOrest 8983.

CEDAR POSTS—2000; round or square; delivered. Geo. Lehman, KI. 965W.

CHAIRS, TABLES, ETC.
All styles; wholesale; also rented.
NATIONAL CHAIR, 301 S. 1st. CE. 0166.

CHAIRS—Tables; rented and sold. MOUND CITY, 1928 Franklin. CH. 4775.

CLOSET SEATS—"Mother of Pearl," $7.50 value. Your choice of colors. Only $3.98. KOPMAN BROS., 2014 FRANKLIN.

CLOSET OUTFITS—BRAND NEW, $11.50. KOPMAN BROS., 2014 FRANKLIN.

COMBINED READYBUILT FIREPLACES and MANTELS make homes beautiful. For living room, den, rathskeller, study, etc. Selling floor samples 40% discount. Mo. Steel-Wire Co., 1406 N. B'way. CE.2890

COMPTOMETERS — Monroe, Marchant, calculators, adding machines, electric bookkeepers, letter file, typewriters, bargains, today. LAclede 0911.

CULVERT PIPE—63c per foot and up. Can furnish all sizes.
Mo. Steel-Wire Co., 1406 N. B'way. CE.2890

EXHAUST FAN—20 inches I. L. G. with shutter; portable Corona typewriter, Johnson's floor waxer; perfect. NE. 0192.

FACTORY TRUCKS—And casters; good condition. 1740 N. Broadway. GA. 7028.

FIREPLACES—Before you repair, remodel or build, see Bennett Fireplace Heating Engineers at our salesroom. Correct smoky fireplaces, chilly rooms or cold drafts. Cut your main heating plant oil or gas bill. Free catalogue.
Mo. Steel-Wire Co., 1406 N. B'way. CE.2890

FREEZER — 5-gallon, Taylor, 50-gallon hardening cabinet; reasonable. Terms. WEbster 25.

GALVANIZED FLAT SHEETS—30 ga., 24x96, 63c sheet; 28 ga., 24x96, 72c sheet. Other sizes in proportion. Discount on quantity.
Mo. Steel-Wire Co., 1406 N. B'way. CE.2890

GAS MACHINE — With tanks, $50; hydraulic chair, $35; diathermy, $15; U. V. lamp, $7.50; Soma-Ray, $50; Osteo table, other items. 3621 Lierman.

GAS BURNER—For hot-air furnace, hot-water or steam boiler; $58.50. INDEPENDENT, 1119 Chestnut.

HAND MAVINCH—With table, good condition. 1740 N. Broadway. GA. 7028.

HOG FEED—$10 per ton. 2516 S. 7th st.

ICE SKATES—2 pair, size 7; hockeys, racers, $2.50 each. HI. 6923.

MISCELLANEOUS FOR SALE



FOR EARLY SPRING MODERNIZING SAVE AT THRIFT

Buy Now . . . on FHA . . . While It's Available

3-PC. BATHROOM

On Sale This Week Only $29.95 Less Trim

This Week Only!

Our Famous "Luxura" quality cast iron enamel-ware. Featuring 4½-ft. tub, 19x17 lavatory and toilet outfit less seat. No Eagle Stamps. Order now at this price.

Cold Weather

TANKS— $6.75
BOWLS— $3.95
Ball Cocks 79c
Tank Balls — 9c
TOILET SEAT Oak or Mahog. 1.69

Plaster Bd. 4x8 Ft. 21c

SLEDS $1.19 Up

SIDEWALK SALT 100-lb. Sack only 69c

SNOW SHOVEL 49c Up

5-LITE FIXTURE BATHROOM WALL LITE With Chain 49c

For Lighting Bulbs With 3-Way Switch Socket $1.98

CHIEF HARDWARE & SUPPLY CO.
4558 EASTON MAIL ORDERS FOrest 6220 FREE DELIVERY
Open Fri. & Sat. Till 9 P. M.

BX Armour Cable 14 Lineal Feet — 2½c

Used Plumbing and Heating Supplies **New**

Factory Close-Outs NEW 52-IN. SINKS $6.95 Up

Colored (Slight Seconds) Acid-Resisting Enamel

BATH TUBS as low as $6.95 Up

WASH BASINS — $1.00 Up

Salvage Wrecking & Supply
4563 EASTON 1107 CHOUTEAU
FO. 6220 CE. 3166

GAS HEATER—(Room) oil burner, 24-in. circulator fan. 4539 Delmar. FO. 7030.

INVALID CHAIRS—Hospital beds, commodes, crutches, etc. JE. 1768. 4219 Olive

LIGHT WALLBOARD—4x8 size, 48c sheet. Mo. Steel-Wire Co., 1406 N. B'way. CE.2890

OIL BURNER — All automatic controls, $97.50. INDEPENDENT, 1119 Chestnut.

PAINT SPRAY OUTFIT—Complete, $12; ½ h. p. gas engine, $7. RI. 5550.

PAPER CUTTER—22-inch, hemstitching machine; bargain. RO. 7289.

PING PONG TABLE—9x5, 5-ply, ⅝ top, 6 folding legs. 5527 Ulena, RI. 4648.

PING PONG TABLE—Folding legs, 5-ply top, $20 value, $12.50. ATwater 1059J.

PINKING MACHINE—Hand lever, with 20-inch knife. 901 Lucas, New Era Shirt Co.

CENTRAL PIPE AND SUPPLY SECONDHAND PIPE
Radiators, building iron, angle beams, reinforcing rods, bolts, fittings, all kinds; tanks, motors, machinery.
2109 N. BROADWAY. CHestnut 9125.

USED STRUCTURAL STEEL
FOR BUILDING PURPOSES
I-BEAMS, ANGLES, CHANNELS, RODS
PIPE Reconditioned and Guaranteed FOR ALL USES. Also Fittings.
TANKS, BOILERS, RADIATORS, ETC.
OUR PRICES AND SERVICE SATISFY.
WOLFF PIPE & IRON CO.
120 TYLER CE. 5150

NEW AND USED PIPE
FOR WATER LINES, RAILINGS AND FENCES; ANY SIZE OR LENGTH.
FITTINGS. SAVE MONEY. SEE US.
ST. LOUIS IRON & SUPPLY CO.,
1532 CLARK AV. GARFIELD 9058.

NEW PIPE USED
All Sizes for Every Purpose
Valves, Fittings, Low Prices
AGRUSS PIPE & SUPPLY CO.
703 S. Broadway GA. 3825

PIPE FITTINGS—Closing out large stock at greatly reduced prices.
Mo. Steel-Wire Co., 1406 N. B'way. CE.2890

POWER MOWERS—Made in St. Louis; 18 to 30 inch, $75 up; few rebuilt, $35. Fulton Lawn Mower, 2436 N. Grand.

PLYWOOD—3-ply ¼", 5 to 8 ft. lengths, 4c sq. ft.
Mo. Steel-Wire Co., 1406 N. B'way. CE.2890

POPCORN MACHINES bought, sold, traded and repaired. 4665 Page.

QUILT PATCHES—25c pound; stamped pillow cases, $4 dozen pairs. Andrews Co., 5369 Easton av.

RANGES—Hotel and restaurant; new and rebuilt; standard makes; for coal or gas; real values.
BENSINGER'S, 1009 Market.

REDUCING MACHINE with 2 belts, $20. 5365 Arsenal. PR. 9490.

REMNANTS, cotton goods, sheeting; cheap. Cerf Bros. Bag Co., 400 Barton.

ROCK WOOL INSULATION—$38 ton will cover approximately 1000 sq. ft. 4" thick.
Mo. Steel-Wire Co., 1406 N. B'way. CE.2890

ROLL ROOFING—First quality, 65c per roll and up.
Mo. Steel-Wire Co., 1406 N. B'way. CE.2890

SAND-BLASTING UNIT
Sly sand blaster, complete with 8x10 sand blast room and dust collector; will sacrifice for immediate disposal. Apply Central Hardware Co. Warehouse, 4200 N. Union, for inspection, or phone EV. 2070.

SHEET STEEL—Cold rolled, mill ends, gauges 18 to 26, cheap. Star Jobbing Co.,

SUNDAY, FEBRUARY 26, 1939.

EOUS FOR SALE
A . . . While It's Available
RNIZING SAVE AT THRIFT
3-PC. BATHROOM
On Sale This Week Only $29.95 Less Trim
Our Famous "Luxura" quality cast iron enamel-ware. Featuring 4½-ft. tub, 19x17 lavatory and toilet outfit less seat. No Eagle Stamps. Order now at this price.
5-LITE FIXTURE
BATHROOM WALL LITE With Chain 49c
For Liv.-ing-Room With 3-Way Switch Special $1.98
Bd. Sq. Ft. 2½c
SNOW SHOVEL 49c Up
69c
BX Armour Cable 14 Lineal Feet — 2½c
FOrest 6220 FREE DELIVERY
& Sat. Till 9 P. M.

STORE AND OFFICE FIXTURES
For Sale
OUT OF THE CROWD . . . There's One
—STANDOUT—
DESK SALE
Large and small office and home desks, steel storage and filing cabinets, desk lamps, desk pads, smoke stands, leather chairs; all patterns.
—IT'S NO SECRET—
We Lead in Everything Needed for the Office
SKINNER & KENNEDY
MAin 4910
N. E. Corner 4th and St. Charles St.

ADDING MACHINES—Burroughs, Dalton, Sunstrand; rebuilt; guaranteed. BENSINGER'S, 1007 Market.
AUTOMATIC duplicator, $32.50. Fletcher Typewriter, 806 Pine. MA. 0843.
BAKERY FIXTURES—Late style, used, complete set front cases, back bars, racks, troughs, mixer, oven, etc.; real buy. BENSINGER, 10th and Market Sts.
BAR FIXTURES
Many selections; sinks, coils, boxes, steam tables, booths; restaurant and hamburger outfits; real values; new and used; easy terms.
A. WOLFF FIXTURE
1026 Market. CHestnut 6539.
BAR FIXTURES
Large selection of bars and bar supplies in all styles and prices; several used sets on hand at real bargain prices. BENSINGER, 10th and Market Sts.
BARS—USED AND NEW
All sizes; also tables, chairs, steam table, under-bar equipment; low prices; easy terms. 700 Delmar.
BAR FIXTURES—Reasonable. 1727 Park.
BEAUTY SHOP equipment. 5268 Maple av. (at Union). Call Sunday or Monday, ROsedale 6823.
BEAUTY SHOP FIXTURES—CHestnut 7389.
BOOTHS, TABLES, CHAIRS, RESTAURANT FIXTURES
Sandwich shop; fixtures, back bars, counters, stools, tables, chairs, booths, ranges, steam tables, cigar cases, fans, linoleum, chinaware, glassware, silverware, bargains. Reasonable terms. BENSINGER, 10th and Market Sts.
BOTTLE BEER COOLER—New, 15-case electric, $125. CA. 2728W.
BURROUGHS ADDING MACHINE—9-row keyboard, with stand. 4839 Flad at 3300 S. Kingshighway.
BUTCHERS and GROCERS
Complete line of new and used electric display cases, coolers, scales, registers, slicers, grinders, etc. STERN FIXTURE CO., 700 DELMAR.
CASH REGISTERS
10,000 SECOND-HAND NATIONAL AND REMINGTONS AT BARGAIN PRICES.
Cash Paid for Old Registers.
THE NATIONAL CASH REGISTER CO.
1112 Olive CEntral 3060.
500 USED CASH REGISTERS
National, Burroughs and Remington makes; 500 to choose from at fraction of their cost for any kind of business; guaranteed for one year; rebuilt, reconditioned; very reasonable terms. BENSINGER, 10th and Market Sts.
CASH REGISTERS—At lower prices, guaranteed 1 year; terms, service. Argo Cash Register Co., 819 N. 8th. CE. 7030.
CASH REGISTER—National; good condition. 723 S. Sarah.
CASH REGISTERS — Large selections, Jordan-Scheid, 7th and Market sts.
CASH REGISTER—Electric, 4-drawer, 1c to $99.99, with cabinet. 7283 Manchester
CONFECTIONER'S CASE—Large, standard. 8108 N. Broadway.
COUNTER—18 ft., wooden; 9 porcelain stools; reasonable. FR. 8382. FR. 4687.
DEALER'S sale of 1938 models new porcelain scales and meat choppers. Box Y-357, Post-Dispatch.
DESKS — FILES — CHAIRS
Complete outfitters, new and used equipment at lowest prices. STERN FIXTURE CO., 700 DELMAR.
DESKS Chairs, tables, chrome furniture; all kinds; used; reables. MOUND CITY AUCTION, 1926 Franklin.
EDIPHONE—Complete, with dictating machine, transcriber and shaver, slightly used; latest model. GR. 5306 or CE. 2160.
ELECTRIC CASH REGISTER—And filing system; like new. DIxon 502.
FIXTURES, ALL KINDS—BARGAINS. HOUSE OF RICKENSOHL, 827 N. 8TH.
FRIEDRICH floating air display cases and coolers are better for all purposes. 3503 Festalozzi st. PRospect 6573.
GROCERY FIXTURES—Cheap. 4510-12 Page bl.
GROCERY—And butcher fixtures, complete. Call Hiland 8365.
HUSSMANN 10-foot display case, cheap, or trade for upright. CLayton 1063 after 11 a. m.
ICE CREAM STORE FIXTURES—Tables, chairs, malted mixers, soda box, neon sign, glassware, etc.; exceptional bargain. CA. 7158.
IRONER—3-roll, and American shirt unit. Box R-219, Post-Dispatch.
MEAT MARKET FIXTURES
Electric cases, coolers, electric grinders, scales, slicers, metal blocks, tools, etc. New and used. Low price. BENSINGER, 10th and Market Sts.
MEAT MARKET FIXTURES — Complete set, latest style; whole outfit refrigerated by latest type refrigeration; if you are interested in a real bargain at a small margin of its actual cost. 3109 Hampton.
MEAT BOX—Register, meat scale, garden tables and chairs; sacrifice. 3632 S. Grand.
MULTIGRAPH—36 and 66 with attachments; Mimeograph, power drive, automatic feed with slip sheeter, multilith model 1031; excellent condition; very little used; fine used equipment at sacrifice, we took in trade. The Victoria Co., 704 N. 9th.
MUST vacate in 2 weeks; warehouse and fixtures; show cases $7.50, partitions, counters, chairs. 1511 Washington.
NEW—4-drawer steel filing cabinets, $11.95 each. Phone GRand 3752.
Office Equipment and Business Machines
Very large selection new and used desks, tables, chairs, bookcases, metal files, Kardex cabinets, safes and safe cabinets, adding machines and typewriters. BENSINGER, 10th and Market Sts.
PERMANENT WAVE machine; Gabrilson; guaranteed; $100. NE. 0200 or NE. 2093.
SHELTON PERMANENT MACHINE—30 heaters, steamer, terms. PA. 7485W.
STEAM TABLE—Electric; display case, like new; cheap. 1638 So. Vandeventer.
TABLE, chairs, barbecue oven, gas stove, register, stools; no dealers. 4058 S. Broadway.
THEATER SEATS—Veneer; while they last 50c each. NE. 0506. RO. 7478.
WALL REFRIGERATOR—7x7 with 1 large door and 1 10-foot display case wanted. Write 1641 Washington st., Alton, Ill.
WALK-IN cooler and 1 8-ft. display case wanted. Write 1641 Washington st., Alton, Ill.

MANUFACTURING CORP. LEASES BUILDING AT 1215 PINE STREET

The Mode Krome Manufacturing Corporation has taken a long term lease on the three-story commercial building at 1215 Pine street, occupying a lot 21x115 feet, just east of the Missouri Pacific Office Building. The Henry R. Weisels Co. negotiated the lease for Mrs. Christine Gempp, owner.

The Mode Krome Co. was recently formed to specialize in the wholesale manufacture of beauty parlor supplies and modernistic furniture. Extensive alterations have been made to the building to conform with the requirement of the lessee.

METHUDY HEADS SALES STAFF OF REALTY CONCERN

Eugene R. Methudy has joined Meier, Comfort, Bergs & Judge Real Estate Co. as manager of its sales and loan departments. He has been active in the real estate field in St. Louis County for a number of years, specializing in the sale of Clayton business properties.

Reports Recent Sales.

The Eichenser Realty Co. reports the following sales: 5826 Ridge avenue, residence, for Elizabeth Kossow to Calumet Loan & Investment Co.; 2523 North Twenty-third street, residence, for a client of Frank A. Gilbert Realty Co., to Henry Grotsky; 5360 Ridge avenue, residence, for Nellie M. Walsh estate to Ike Cohen; 2615 Clara avenue, a store and flat, for Calumet Loan & Investment Co., to Elizabeth Kossow; 4228 Clay avenue, cottage, for Carl Pruesse to Louis Meyer; 4053 Kossuth avenue, cottage, for Calumet Loan & Investment Co., to Harry Sansom.

INTERIOR PAINTING
REFINISHING — DECORATING
KITCHEN & BATH MODERNIZATION
In addition, we can help you plan and arrange your home attractively at little cost, if any.
ELMER E. COCKE
4217 LOUISIANA • Riverside 2377

VENETIAN BLINDS
FREE ESTIMATES
FORSLUND CO. 3563 LINDELL FRanklin 0343

CUT FUEL COSTS WITH A
GROSSENBACHER
STEEL FURNACE
All Welded Steel Construction. Fire Brick Lined. Free Engineering Service and Estimates. Direct to You at Factory Prices.
Dealers: Send for Prices and Literature
Office Showroom and Factory
GROSSENBACHER STEEL FURNACE & MFG. CO.
2626 Woodson Road. WI. 0406

QUALIFIES UNDER ST. LOUIS SMOKE ORDINANCE
DAN DEE COAL
6"x3" Furnace Lump Size — Rail shipped — not quoked from mines; investigate what and where you buy. Visit our yard. Per Ton $4.15 (In 2-Ton Lots or More)
Flanders 2580
CORKERY COAL CO.
Yards: 4640 Chippewa Blvd.

TILE IT YOURSELF • SAVE MONEY
PHONE LA. 1611
FHA furnishes the tile! YOU furnish the time! WE furnish the instructor! Phone for a Free Booklet, "The Bathroom Planner." Open Sundays 2 to 4 Evenings Till 9
MODERN FLOOR & WALL CO.
2221 S. Vandeventer. LA. 1611

STOP WALL CRACKS
and Settling Foundations
E. F. DAVID
Nite Phone FO. 1464 — HOUSE MOVING CO. 1548 S. Vandeventer — Day Phone GR. 3092

FEDERAL HOUSING LOANS
—To Build
Buy
Repair
Refinance
REPAY LIKE RENT
We invite your inquiry on St. Louis and St. Louis County property.
CALL OR WRITE FOR DESCRIPTIVE BOOKLETS
Federal Housing Dept.
3rd FLOOR
Broadway & Olive — MISSISSIPPI VALLEY TRUST CO — St. Louis, Mo.

STOP UNNECESSARY DEPRECIATION
LOOK AT THE SAVINGS
LISTEN
TO THE PRAISE FOR YOUR QUALITY CONSTRUCTION
Buy GOODFELLOW PRE-SHRUNK Stabilized LUMBER
1. Better Quality
2. Moisture Tested
3. Stored in Sheds
4. Delivered as Needed
Goodfellow at Natural Bridge

APARTMENT OF 20 UNITS STARTED IN MAPLEWOOD

Structure of 3, 4, 5 Room Units to Occupy Lot 280 by 200 at Marshall and Moller Avenues.

Contracts have been let and excavation work begun for the erection of a 20-unit apartment building at the southeast corner of Marshall and Moller avenues, Maplewood. The estimated cost of the project, exclusive of the site, is $125,000.

The building, two stories in height, will occupy a lot 280 by 200 feet. It is being erected by A. J. Kollar, a client of the Anderson-Stocke-Buermann Real Estate Co., which is financing the project.

The apartments will consist of three, four and five room units, with tile bath. Electric refrigerators, stoves and other modern appliances will be provided.

There will be a garage for 20 cars and complete laundry facilities in the basement.

Moorlands Project.

A syndicate, represented by the Anderson-Stocke-Buermann Real Estate Co., recently disclosed plans for an apartment group for the west side of Westwood drive, just north of Clayton road, Moorlands addition, Clayton. This project calls for an outlay of $300,000.

A 20-year ammortized loan for $182,000 has been made in this connection by the Anderson-Stocke-Buermann Co., representing the Investors Syndicate of Minneapolis, Minn.

The group will consist of six buildings of ultra modernistic design—two apartment structures of four units and two of 12 units, and two duplex residences. There will be basement garages, completely equipped, for 44 cars. The site, 218 by 300 feet, was recently acquired by the Anderson-Stocke-Buermann Co. on behalf of the building syndicate, through Shaw & Francis, Inc.

Apartment Acquired.

An apartment building, recently completed at 731 Westwood drive, Moorlands addition, was purchased yesterday by Mildred E. Stupp. The Dimmitt-Rickhoff-Bayer Real Estate Co. made the sale for Russell Nash, builder. No mention of the consideration was made.

There are four six-room apartments in the Westwood building, including studio living room. Living rooms, dining rooms and hall floors are of terrazzo. Each apartment has electric refrigerators, gas stoves and Venetian blinds.

Mostly fireproof materials have been used in its construction, including the entire first and second floors, which are of reinforced concrete. The main entrance to the building is fireproof, with a circular terrazzo stairway. There is a basement garage for eight cars. The equipment includes an oil heating system.

Building Under Way.

Construction was recently started on an 18-unit apartment building at the southeast corner of Brentwood boulevard (former North and South road) and Davis drive, in Davis place, Clayton, by Ben Goldberg, builder. It will consist of four-room units, with all modern conveniences. The site has a frontage of 125 feet on Brentwood, by a depth of 200 feet along the south line of Davis drive. It was acquired through Shaw & Francis, Inc.

ALLEN ELECTRIC CO. LEASES QUARTERS ON NORTH NINTH

The Allen Electric Co. has leased new quarters at 103 North Ninth street, comprising approximately 5400 square feet of floor space. There will be parking space, with service facilities, in the rear of the premises.

The concern handles radios, washers, ironers, refrigerators and all electrical appliances. It was formerly located at 5548 South Grand boulevard. It was established in 1914.

HAMPTON PARK HOUSE ACQUIRED BY B. B. BETTS

A residence of modified Mediterranean design, at 1019 Hampton drive, Hampton Park, on the south side of Clayton road in Richmond Heights, has been purchased by Mr. and Mrs. B. B. Betts from J. E. Perringer. It has nine rooms and four and one-half baths.

The site contains approximately one and three-fourths acres.

The R. F. Anderson Co. announced the sale. The consideration was not disclosed.

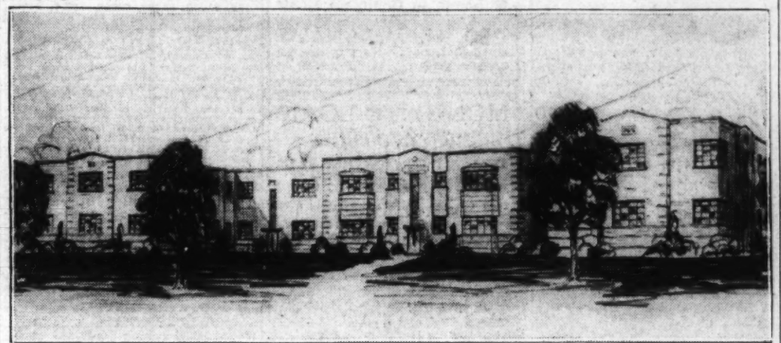
Custom Made VENETIAN BLINDS MID-WINTER SPECIAL 24½c Sq. Ft.
Basswood slats . . . worm gear tilt . . . automatic cord stop . . . 3-coat finish, Fiberproof tape. Buy direct.
Call Us to Bring Samples
MODERN SHADE CO.
Riverside 9399 — 4411 Eichelberger

OWN YOUR HOME
Buy under the liberal FHA plan. Pay like rent over 20 or 25 years. For free information or for any loan phone or see
SOUTHWEST BANK

Apartment Project and Residences Acquired



Recently completed house in Algonquin Ridge, on Berry road, just north of the Algonquin Club, recently purchased by Ben H. Lahrman, vice-president of Harford & Co., from the Studt-Wilson Company.



Design of 20-unit apartment building being erected at the southeast corner of Marshall and Moller avenues, Maplewood, for A. J. Koller. Financed through the Anderson-Stocke-Buerman Realty Co. T. Frank Calvin & Associates, architects.



Residence at 1 Hortense place acquired by William P. Mackle, counselor for the Union Electric Co., from the Gerhart Estate. It is on a lot 100 by 213 feet. A. T. & Whitelaw Terry, effected the sale.

NO CHANGE INDICATED IN INTEREST RATES

91 Pct. of Mortgage Group Believe Present Charges Will Continue Through 1939.

Prospective builders of homes and commercial structures will have the advantage of the same low mortgage interest rates the remainder of the year as prevailed during 1938, a poll of members of the Mortgage Bankers' Association of America, just completed, indicates. Ninety-one per cent of the association's members replying to the questionnaire said mortgage rates would remain the same through 1939, 7 per cent expected lower rates and 2 per cent anticipated higher rates. The poll is the first of a series the association is making among its 550 members in 42 states, according to S. M. Waters, president.

The strongest opinion for continued low mortgage rates was found in the Pacific coast and mountain states where 94 per cent of the members expressed this view, with 3 per cent each voting for higher and lower rates. In the Middle Western states 91 per cent forecast continued low rates, 8 per cent believe they will go lower this year, while 1 per cent anticipates a slight rise.

In the Eastern states, 89 per cent foresee continued low rates with 11 per cent anticipating still lower rates. In the Southern states over 87 per cent believe rates will remain stationary, 10 per cent look for higher rates with 3 per cent in doubt.

"Continued low mortgage interest rates can be viewed as both a blessing and a plague," Mr. Waters declared. "Low rates, with the easy financing terms available for building, mean that new construction should have a good year in 1939, with many thousands of people realizing their ambition to build their own homes. Yet, on the other hand, the continued low rates only reflect the low interest rates prevailing for all types of money which, in turn, tells the story of a great deal of idle capital in the country today."

Hannauer in New Quarters.

The Hannauer Real Estate Co. has taken a suite of offices on the third floor of the Wainwright Building. It was formerly at 841 Chestnut street.

The company is headed by Joseph W. Hannauer, a past president of the St. Louis Real Estate Exchange. Oliver F. Hannauer, secretary of the concern, is a director of the exchange. The concern was established 40 years ago.

60 PER CENT GAIN IN HOME BUILDING

Residential Construction in the St. Louis Area in January Totaled $1,176,000.

C. S. Bennett, St. Louis manager of Dodge, reports, a division of the F. W. Dodge Corporation summarizes January building operations in the St. Louis-East St. Louis Metropolitan area as follows:

"The 1939 building activities of the St. Louis-East St. Louis metropolitan area started with residential work in the brightest spot. January business resulted in work-and-materials contracts worth $400,000 more than in the corresponding months of 1938.

"Residential work moved out in front last month," Bennet said. "The local advance was not equal to the average recorded throughout the 37 states east of the Rocky Mountains, but it was very encouraging. The contracts for non-residential building passed the level of January, 1938, by a wide margin."

"Residential building contracts awarded in and around St. Louis during January reached $1,176,000. This included a gain of 60 per cent over $734,000, the valuation of contracts awarded in the corresponding month of last year. The average January gain for residential work in the 37 states east of the Rockies was 121 per cent.

"Local contracts for non-residential building went to $785,000 last month; 1938 opened with awards values at $520,000. In this classification the gain over the same month of 1938 was 51 per cent. The average gain in the 37 states area was 48 per cent.

Bennett concludes the summary of building in the St. Louis-East St. Louis metropolitan area, with a grouping of all types of building and heavy engineering contracts. The January total, $4,041,000 was well ahead of the corresponding $2,960,000 in January, 1938. The gain of 36 per cent compares favorably with the 30 per cent average gain established in the 37 Eastern states.

INVESTORS ACQUIRE BUSINESS BUILDINGS

Buy Building at Easton and Union and One at 3519 Page Boulevard.

Negotiations have been concluded for two business buildings on Easton and Page avenues, on behalf of investment and speculation interests.

The Paulian Building, a three-story structure at the northeast corner of Easton avenue and Union boulevard, has been purchased by Harry Lundoff, represented by the Slonim Realty Co. The Bertha Golland estate, represented by the Lund Realty Co., was the grantor.

Five stores comprise the first floor and offices the second floor. There is a large hall on the third floor.

The building adjoins the Union Theater, which is being remodeled at a large outlay. The purchase was made as an investment.

The four-story fireproof building at 3519 Page boulevard and at 3536 Easton avenue, has been purchased by interests represented by the Vernon Laux Realty Co. from the Page-Easton Investment Co. Extending through the block, the property has a frontage of 71 feet 8 inches on Page and 93 feet on Easton. It is now occupied by Aalco Moving & Storage Co. under a lease.

FOOD CENTER ENLARGING SOUTH ST. LOUIS BUILDING

Approximately 5000 square feet of floor space are being added to the Broadway and Chippewa street store operated by Food Center of St. Louis, Inc.

A one-story brick and concrete structure, with modern porcelain front now being erected to conform with the present structure, will provide the additional space.

The enlarged store will rival the largest super markets on the South Side.

The concern also has super stores at Sixth street and Franklin avenue, Thirteenth and O'Fallon streets, and at Warren and West Florissant avenues. Its general offices and warehouse are at 814 North Fourth street.

ALEX J. BOKA CONSTRUCTING HOUSE IN CLAYTON GARDENS

Construction has been started on a residence at 8104 Pershing avenue, Clayton Gardens, for Alex J. Boka, certified public accountant. The site was recently acquired through Shaw and Francis, Inc.

NEW WALL BOARD
Per 100 Square Feet
Poster Board — $2.10
3-16" Wallboard, $2.25
¼" Insulation Board, $2.75
½" Insulation Board, $3.75
ANDREW SCHAEFER Efter-son 2020
4300 NATURAL BRIDGE

FHA LOANS
Deal with the Leader
INDUSTRIAL BANK . . . 9th & Washington

10 INDUSTRIES, 12 EXPANSIONS MARK LAST MONTH

Building Permits Increase 7.93 Per Cent, While Realty Transfers Gain 17.74 in St. Louis Area.

Ten new industries were established and 16 were expanded in the St. Louis industrial district in January, involving an investment of $1,076,500, according to the monthly report of the Industrial Bureau of the Chamber of Commerce. Approximately 178,500 square feet of available floor space was absorbed and 117,293 square feet of new industrial space was constructed. The

Continued on Next Page.

VENETIAN BLINDS HIGHEST QUALITY 28c Sq. Ft.
All sizes and colors, 1-year guarantee. Also removable slats. Stock Venetian Blinds, $2.49. Supplies sold. Refinishing. Mail orders. Buy direct from mfg. See! Compare! 5-day service.
American Venetian Blind Mfg. Co. PR. 8088 3511-15 Chouteau. Eves to 9. Rates for Agents

STOP FOUNDATION SETTLING
Complete new foundation under your old one. Underpinning and reposting. Phone Today for Free Estimate
CAROL Phone Today for Free Estimate
1070 HODIAMONT, CA. 0295

GARAGES—PORCHES BUILT—Brick or Frame
No down payment. 36 mos. to pay. Free estimates.
"ROSEMOND" FL. 3550
Sample Garages at 3445 S. Kingshighway

Save With 'AFCO' Automatic Heating
Now within the reach of all home builders and owners. Investigate at once!
Of course you want air-conditioned heating for your home. No home may be called truly modern without it. But, to be certain of years of efficient, economical service choose an "AFCO." It gives you air-conditioned heating at its best, with all the advantages of healthful, circulating air, uniform temperature and controlled humidity, plus the convenience of automatic operation.
EASY FHA TERMS
"AFCO" Heating Service
Architects, Builders and Home Owners will find "AFCO" Engineering Service valuable in planning an adequate and efficient heating system. Visit our showroom, write or phone for complete information—without obligation.
OPEN EVENINGS
American Furnace Co.
4701 Washington Blvd. PHONE RO. 6700
Made in St. Louis AFCO Since 1900
AIR CONDITIONING HEATING SYSTEMS
For Gas—Oil—Coal or Coke

See Us for LOANS
ATTRACTIVE RATES ON
Homes, Flats, Apartments
Industrial and Commercial Properties
Metropolitan St. Louis Company
718 LOCUST • CEntral 8250

This Cozy 10-POINT HOUSE No. 3
This COMPLETE 5-ROOM HOME $4000 Built on Your Lot
NO DOWN PAYMENT
TAKE ADVANTAGE OF MIDWINTER PRICES
• MODERN IN EVERY DETAIL
• FULL BASEMENT
• BUILT-IN CABINETS
• TILE BATHS
• HEAVY SHINGLE ROOF
• NATURAL FIREPLACE
• CHOICE OF DECORATING
• MOST MODERN LIGHTING EFFECTS
• VENETIAN BLINDS AND SHADES
• COMBINATION TUB AND SHOWER BATHS
ROCK WOOL INSULATION
ST. LOUIS INSULATION & CONSTRUCTION CO.
3329 S. KINGSHIGHWAY FLANDERS 8800

Your "Dream Kitchen"
Can Be Had for as Little as the Cost of a Family-Size Refrigerator
Modernize Your Old Kitchen NOW!
Or if you are building a new home let us assist in planning the kitchen for maximum convenience and saving in space. Come in and see these low cost kitchen units tomorrow.
WOOD or STEEL UNITS
FREE Kitchen Planning Service
Ask for Booklet Giving Many Model Kitchen Plans
See the Model Kitchen (above) in Our Store
If you cannot come to store Phone CH. 9220
FHA LOANS FOR MODERNIZING
EASY TERMS
OPEN MON. & TUES EVE. TO 9
Quality Electric Goods Since 1886
Brandt's 904 Pine

$150,000 BUILDING FOR OAK GROVE CEMETERY

Ground Broke for Chapel and Crematory Designed After Old Gothic Cathedrals.

Ground has been broken for the Oak Grove chapel and crematory in Oak Grove Cemetery, at 7800 St. Charles Rock road. The estimated cost is $150,000. The building is designed after the old Gothic cathedrals with their pointed arches and vaulted ceilings.

Built of reinforced concrete, the exterior will be faced with Bedford stone. Huge stone tracery windows of stained glass will be installed in the front and the rear of the building. The east and west elevations will contain eight clerestory windows of stained glass, to catch the rising and setting sun for the columbariums and chapel.

Heavy bronze doors, intricately grilled and set between Gothic buttresses and carved finials, will mark the entrance to the chapel.

To the right of the entrance is the office and directly ahead the spacious yet intimate chapel of ample seating capacity. On each side of the nave are six columbarium rooms for niches. Handwrought bronze gates will set them off from the chapel. The 12 columbarium rooms will contain 2400 niches.

Beneath the chapel will be two of the most modern retorts designed by special engineers, with facilities for the installations of two additional retorts. An elevator will lower the remains from its position near the altar to a room where the cremation takes place.

Lovell & Lovell of Chicago are the architects.

10 INDUSTRIES, 12 EXPANSIONS MARK LAST MONTH

Continued From Preceding Page.

services of 161 additional employes were required.

The principal barometers of St. Louis business for January, compared with the corresponding period of 1938, are as follows:

"Debits to individual accounts increased 0.92 per cent; bank clearings decreased 0.90 per cent; post-office receipts increased 1.89 per cent; telephones in service increased 2.23 per cent; local phone calls increased 5.02 per cent; electric power produced for St. Louis area by the Union Electric Co. increased 9.80 per cent; industrial electricity supplied by Union Electric Co. to 209 identical customers increased 3.90 per cent; industrial electricity supplied by the Laclede Power and Light Co. increased 2.22 per cent; industrial gas consumption, as reported by the Laclede Power and Light Co., increased 3.64 per cent; water consumption decreased 2.77 per cent; passengers in street car and bus transportation increased 1.01 per cent; revenue freight cars handled increased 1.88 per cent; barge line tonnage increased 5.72 per cent (estimated).

"Building permits increased 7.93 per cent, while their cost increased 27.58 per cent; real estate transfers increased 17.74 per cent; construction contracts awarded in the St. Louis Metropolitan area, according to the F. W. Dodge Corporation, decreased 5.14 per cent; value of milk production decreased 16.79 per cent.

"Department store sales in the Eighth Federal Reserve District increased 3.0 per cent in January, 1939, compared with January, 1938.

New Industries.

"The list of new industries is as follows: American Products Company, 711 North Taylor avenue, B. L. Fry, president; Modekrome Manufacturing Corp., 1215 Pine stret, J. D. Rarick, president; Draeger Shipping Company, 511 Locust street, Richard J. Brown, local representative (main offices are in New York City); Goodyear Paint Manufacturing Company, 826 S. Eighteenth street, Donald Weakley, president; Mil-K Bottle Corporation, 3010 Locust street, C. E. Lazier, president; McKelly Stationery Company, 1205 Olive street, John S. McKelly, proprietor; Midwest Hosiery, Inc., 1330 Washington avenue, Edwin G. Brehm, president; Betty-Lou Baking Company, 4159 North Union boulevard, John T. Barker, president; Supreme Shoe Company, 1328 Washington avenue, Herman Miliston, president; The Kennel Shoe Company, 4839 Fyler avenue, Charles E. Zebrack, president.

Expansions Reported.

"Expansions during January were as follows: The Crucible Steel Co. of America (New York City), 1518 North Sixth street, Ray C. Oran, southwestern district sales manager; Metal Goods Corp., 2408 North Tenth street, Robert E. Grote, president; American Body and Auto Repair Shop, 1600 Chestnut street, A. W. Strubel, president; St. Louis Post Office, 1720 Market street, W. Rufus Jackson, postmaster; St. Louis Manufacturing Brass Company, 2615 Washington avenue, Edwin F. Guth, president; The Dazor Co., 5811 Manchester avenue, Harry L. Dazey, president; Carter Carburetor Co., (New York City), 2820 N. Spring avenue, Hugh H. C. Weed, vice-president; L. M. Stewart, Inc., 3229 Locust stret, L. M. Stewart, president; The Barbour Motor Transportation Co. (Oklahoma City, Okla.), Third and Soulard street, John Kniseley, manager, Board of Education, 911 Locust street; E. A. Brunson Construction Co., Railway Exchange Building, E. A. Brunson, president; St. Louis Southwestern Railway Co., Cotton Belt Bldg., Berryman Henwood, president.

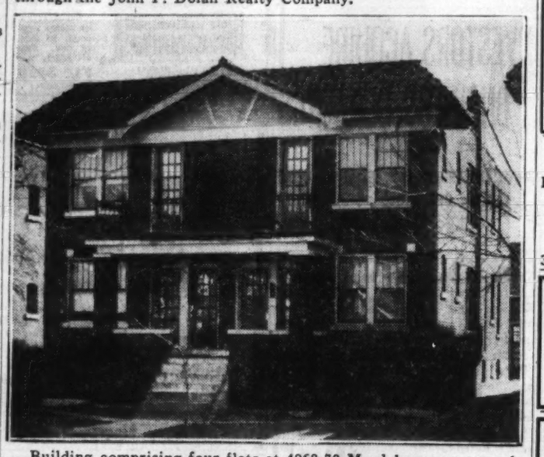
Houses Recently Sold



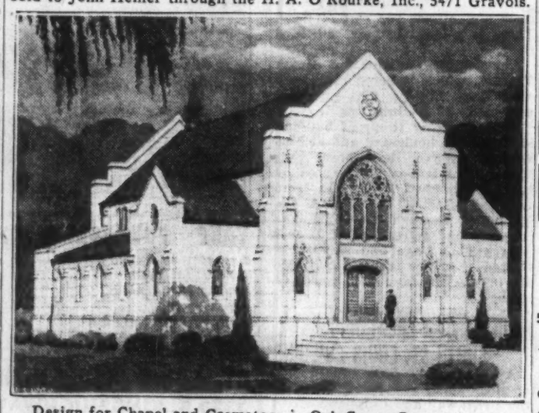
English residence at 7355 Overbrook drive, Pasadena Hills, purchased by Gustav Papendick Jr., manager of Papendick, Inc. The Carl G. Stifel Realty Co. made the sale for Misses Ella and Emma Guenther.



English residence recently completed at 1001 North Drive in Warson Woods for Mr. and Mrs. John Aimine. The sale was handled through the John P. Dolan Realty Company.



Building comprising four flats at 4968-70 Mardel avenue recently sold to John Heiner through the H. A. O'Rourke, Inc., 5471 Gravois.



Design for Chapel and Crematory in Oak Grove Cemetery at 7800 Old St. Charles Rock road, Lovell and Lovell, architects.

INDEX TO CLASSIFIED ADVERTISEMENTS

In This Section

REAL ESTATE

	Page.		Page.
Acreage	3	Hotels	6
Apartments Wtd. to Rent	6	Houses, Colored (For Rent)	7
Apartments for Rent	6	Lots for Sale	5
Apartments for Rent (Furnished)	6	Money Wanted	2
Apartments for Sale	4	Office Space	8
Business Property for Rent	5	Improved Property	5
Business Property for Sale	5	Industrial Property	5
Bungalow, Wanted to Rent	6	Real Estate (Colored) for Sale	5
Bungalows for Rent	7	Real Estate (Country)	6
Bungalows for Sale	4	Real Estate to Exchange	2
Farms and Farm Lands	5	Real Estate Wanted to Buy	2
Financial	2	Real Estate Loans	2
Flats for Rent	7	Real Estate (Other Cities)	6
Flats for Rent (Furnished)	7	Residences to Rent	7
Flats, Colored (For Rent)	7	Residences Wanted to Rent	6
Flats, Wanted to Rent	6	Residences for Sale	5
Flats for Sale	4	Resorts (Country Board)	6
		Suburban Property for Sale	3
		Suburban Property for Rent	7

FOR SALE

	Page.		Page.
Animals	P14P4	Horses and Vehicles	P14P4
Antiques	10	Machinery	8
Aquariums and Fish	10	Miscellaneous for Sale	P12P4
Automatic Refrigerators	10	Musical (Instruments)	10
Automobiles	8,9	Money to Loan	P14P4
Auto Accessories	9	Motorcycles for Sale	10
Auto Loans	8	Office Appliances	P12P4
Auto Tires	9	Office Fixtures	P12P4
Trucks	8	Pianos	10
Beer Equipment	P14P6	Plumbing Supplies	P12P4
Bicycles, Motorcycles	10	Poultry and Birds	10
Boats and Motors	10	Radios	10
Books, Periodicals	P12P4	Safes	10
Building Material	P12P4	Seeds, Plants, Trees	
Cameras	P14P1	Sewing Machines	10
Clothing	10	Talking Machines	10
Fans		Typewriters	P14P4
Heating Equipment	P12P4		
Household Goods Wanted	10		
Household Goods for Sale	10		

LOANS ON REAL ESTATE

66 YEARS OF HOME FINANCING

Enables us to offer The Home-Owner The Soundest and Most Economical Form of Financing

Phone or Write for Booklet on how You Can Buy, Build or Refinance Your Home on the MONTHLY BUDGET PLAN

LAFAYETTE FEDERAL SAVINGS & LOAN ASSN.
615 Chestnut MAin 2813
EST. 1873
NEW FHA LOANS

We Make Loans of All Kinds on Real Estate

- Construction Loans
- Pay Off and Refinance Property Loans
- Loans to Complete Deals

GEO. N. McDONALD
401 Olive St. GArfield 2284 — 411 N. Hills Dr. EV. 5550

MONEY TO LOAN
MONEY TO BUILD
STRAIGHT OR MONTHLY PLAN
Yeckel, Earickson & Co.
3542 Gravois. Open Mondays till 6:30

MONEY AT LOW RATES
LOANED $92,000 LAST WEEK
To loan any amount on real estate; no delay; can arrange to pay back whole or part at any interest period.
Be Sure to Get Our Prices if You Desire a Loan.
EDW. K. LOVE REALTY CO.
MAin 1206 — 704 Chestnut St.

LONG TERM LOANS
MONTHLY PAYMENTS INCLUDE
• PRINCIPAL • INTEREST
• INSURANCE • TAXES
Monthly reduction of your loan assures lowest interest cost, and we offer liberal pre-payment privileges.
Economy Federal Savings and Loan Association of St. Louis
722 Chestnut Street — MAin 2660

"SEE US"
LOW RATES QUICK ANSWER
CHRISTIAN BRINKOP
3621 S. GRAND — LA. 3040

Interest Only 4%-5%
On South Side Property
Private Parties Only
Can Have Either 3 or 5 Year Terms or Monthly Plan.
LA. 6648 — 3724 HYDRAULIC

MBA ST. LOUIS
MONEY TO LOAN
In sums to suit on St. Louis and St. Louis County Real Estate in good locations. Construction Loans Solicited.
M. A. RUST & SONS REALTY CO.
MAin 4551 — 816 Chestnut St.

BORROW THE AMERICAN HOME WAY
To buy, build or refinance
Low payments, small cost.
Amer. Home Bldg. & Loan Assn.
Louis F. Yeckel, Pres., 3542 Gravois

SYSTEMATIC S. & LOAN ASS'N
Monthly Payment Loans
TO BUY, BUILD OR REFINANCE
HAAS & ALT 516 WAINWRIGHT GA. 3101

FIRST MORTGAGE LOANS
W. I. CHRISTOPHER & Associates, Inc.
506 Olive St. — GA. 4022
Mortgage Loan Correspondent for Connecticut General Life Insurance Co.

MONEY TO LOAN
ON ST. LOUIS AND ST. LOUIS COUNTY REAL ESTATE.
STRODTMAN & STRODTMAN R. E. CO.
CE. 8966 — 3607 N. Broadway

MONEY TO LOAN
ANSWER IN 24 HOURS
Write, phone or call. Low interest on good security.
ARCHSHOEFER & SKAGGS
106 N. 8th st. — CH. 6243.

QUICK LOANS
On South St. Louis real estate 3 year or monthly payoff plan. Also choice first deeds of trusts for sale.
H. A. O'ROURKE Riv. 4310
5471 Gravois

MONEY TO LOAN — I am trustee for funds which must be invested in first mortgages on improved real estate in St. Louis or St. Louis County; will accept 4½ per cent interest if security is first-class. Full particulars of loan must be furnished. Box O-417, Post-Dis.

I WILL make loans to private parties for 3 to 10 years without commission or filling stations leased to major oil companies, homes, flats, apartments, industrial and acreage property; give complete details. Box F-306, Post-Dispatch.

MONEY TO LOAN—Any amount of trust funds at 4½ per cent on real estate security, small charge; privilege of repayment given if desired; must be first deeds of trust; some description of property necessary. Box T-240, Post-Dispatch.

Long-Term Loans Made Quick. Thinking of Refinancing? Need a Loan?
A. T. O'ROURKE & ASSOCIATES
ST. 1060
1008 DeMun at Clayton Rd.

WE MAKE FIRST DEEDS OF TRUST; plenty of funds available.
A. K. FEINBERG R. E. CO., INC.
2914 N. UNION BL. — EV. 4900.

10-YEAR loans on real estate as low as 1½ per cent with savings plan; no commission; also straight loans. Geo. Mayer, Secretary. 5539 Arsenal.

I HAVE funds to invest on first and second deeds; also will buy part due deeds. It will pay you to write me. Box D-274, Post-Dispatch.

WILLIAM KEANE JR., INC.
MONEY TO LOAN; also choice first deeds of trust for sale.
213 Wainwright Bldg. CHestnut 6740.

MONEY TO LOAN
On City and County Property.
F. A. SANDER R. E. & INV. CO., INC.
3613 N. Broadway — CE. 8442.

WE MAKE 1st deeds of trust on improved property and construction loans.
Wiesehan-Haverkost R. E. Co., RI. 3483.

LONG TERM loans our specialty; low interest rates; get our terms.
MULLIN-WALTERS REALTY CO., INC.

MONEY to loan on first and second deeds; reasonable rates; will also buy delinquent deeds or bonds. JE. 9640.

LOANS ON REAL ESTATE



Have 4% to 5% MONEY TO LOAN Depending on Location & Security

If you are looking for an active and reliable agent, avail yourself of my 40 years of successful experience. I give all real estate problems my personal attention. Prompt service, quick results.

FIRST DEEDS OF TRUST FOR SALE—Large List at 5% & 6%

SALES, LOANS, INSURANCE & PROPERTY MANAGEMENT

Geo. J. Wanstrath R. Co.
Ground Floor, Wanstrath Building
CE. 2940—715 Chestnut—EV. 3295

MONEY WANTED

SECURITY AND PROFIT
INVESTMENT OPPORTUNITY
Would a $9000 to $30,000 return on a $20,000 investment in a few months' time appeal to you? Your money well secured. Box R-185, Post-Dispatch.

$500, $1000, $2300, $2000, $5000, $1700, $2500, $6500, $3000; also want $4000 on excellent farm. Call
WEBER GRAVOIS 3617 — GR. 7322

WISH to borrow $2500 on 5-room brick bungalow in South Side neighborhood; worth $5000. Will pay 5 pct. interest but no commission. Will also pay expense of loan papers. Box O-416, P.-D.

$5000 FIRST deed of trust wanted on 4422-24 McPherson; large double flat; rents $130 month. Will make payoff on principal of $250 every 6 months. CH. 1747.

WANT $2000 first, 3 years, 6 per cent; have corner modern duplex, income bungalow; northwest; 2-1 value. 4055 S. Grand. Riv. 3611; open.

$2750 FIRST DEED OF TRUST, modern 7-room brick residence, lot 50x150; Webster, 3 years, 6 pct.; new paper. Box Y-252, Post-Dispatch.

WANT $4500 first, 3 years, new double; choice loan; call 4055 S. Grand. Open Sundays, evenings.

$3500 FIRST deed on property valued at $6000, in Webster Groves; no commission. Hiland 6552.

WISH to borrow $8000 for 3 years, 5 per cent interest; secured by expensive double flat, west. Box R-324, Post-Dis.

WANT $4000 first, 3 years, 6 per cent; have fine modern double; income $1200 year. 4055 S. Grand. Riv. 3611.

WANT $2500, first, 3 years, 6 pct.; have fine brick bungalow, heart of University City. Call Mr. Lutz, RI. 3611.

WANT $2000 first, 3 years, 6 per cent; have clean single, northwest. 4055 S. Grand. Riv. 3611. Open today.

$3250 FIRST—On 1020 Hodiamont, four stores, 4 flats, 3 years, 6 per cent; $100 payoff each 6 months. PA. 5226.

$4500 FIRST—On fairly new 4-family, hardwood floors, tile baths. 4261 Labadie, 6 per cent, 3 years. PA. 5226.

$1750 FIRST d. t., secured by fairly new 4 and 4 single, baths, furnaces, 6 per cent, 3 years. CA. 0493.

$2500 FIRST deed, 3 years, 6%, on single flat, west; pay-off, title and papers, insurance all ready. Box Y-322, P.-D.

$6500—SECURED by Holly Hills district 5 and 5 modern single, oil heat, 6 per cent, 3 years. CA. 0493.

MONEY wtd.—$2000 on my University City home. Apply Monday, 916 Title Guaranty Bldg.

MONEY Wtd.—$6000, ample security; 5-year loan. Box R-63, Post-Dispatch.

LOAN Wtd.—From private party to builder. FL. 2879.

DEEDS OF TRUST FOR SALE

6% FIRST DEEDS OF TRUST
$8250—3615-21 N. Broadway, 4 stores, 12 flats; rent $2800 year; may allow small discount.
$4000—1531-33 N. Union, corner, 4-family flat.
$1750—2931 Harper, 7-room brick res.
$1750—6006 Emma, 5-room dwelling.
$1750—5317 N. Euclid, modern 4-room bungalow.
$1000—2336 Clark, 4-family colored; rent $480 year.
$1000—1525 Menard, 7-family flat.
$1250 each on three modern 4-room frame bungalows, Overland; all new papers; full insurance; perfect titles.
MICHELSON REALTY CO., 820 Chestnut

DEEDS OF TRUST FOR SALE
First deeds of trust, good locations, $1500, $2500, $3500, $3750, $4000, $4500, $5000, $5500, $8000, $7500, $10,000. Perfect title and ample insurance.
M. A. RUST & SONS REALTY CO.
MAin 4551 — 816 Chestnut St.

INVEST IN SAFETY "FIRSTS"; we have on hand first deeds of trust in the sums of $1250, $2500, $3750, $4500, $6000, 5 and 6 per cent interest; secured by West End property.
A. K. FEINBERG, 2914 N. Union.
EVergreen 4900.

WE HAVE for sale some excellent loans, from $2000 to $3000 at 6 per cent. Call, write or phone MAin 2457.
O'REILLY REAL ESTATE CO., 412 Wainwright Bldg.

LOANS—$500 to $6000, bearing 6% interest on west end property; guaranteed title and ample insurance.
GHERTNER Realtors MU. 1380
5715 Easton

DEEDS OF TRUST
$1800 and $8000; excellent security; 5 pct. interest. Call RI. 4310.

Have $600 First Deed of Trust at 6% on improved city vacant. Call
A. T. O'ROURKE & ASSOCIATES
ST. 1060 1008 De Mun at Clayton

$1900 1st deed, 6% interest. Papers ready. See 4324 Delmar; new furnace; just decorated. RO. 1661.

$1200, 5%, 5-room brick, Union.
$2750, 6%, 5-room modern brick.
$1200, 6%, 3-3 single flat.
$3250, 6%, 5-6 single.
FELBERBAUM, 7723 Chestnut. CE. 1334.

$3200 DEED of trust at a discount, on property 1428 N. Newstead av., 4-5 room flat, baths and furnaces.
A. G. BLANKE R. E. CO., 711 Chestnut.

FIRST DEEDS OF TRUST — $1000, 3 yrs., 5½%; 5-room frame bungalow; lot 50x200; good location, west on Natural Bridge. Box L-164, Post-Dispatch.

$2500 FIRST DEED OF TRUST, 3 YEARS, 6%; 4-family brick flat; baths; north. Box L-392, Post-Dispatch.

$500 FIRST D. T., security 5 pct. property. Bates at Grand. Box Y-256, Post-Dispatch.

WE HAVE first deeds of trust from $1500 to $10,000 at 6 per cent.
Wiesehan-Haverkost R. E. Co., RI. 3483.

REALTOR has several good first deeds of trust for sale, $2000 to $7000, at 5 per cent. Box O-354, Post-Dispatch.

$2000 FIRST deed of trust, 6 per cent, 6-room residence; south. RI. 1304.

DEEDS OF TRUST WANTED

Cash for deeds of trust, bonds, past due or current; imediate response. HI. 3488.

CASH for your past due deeds of trust; sell us your worries; quick answer.
MICHELSON REALTY CO., 820 Chestnut.

WANT $1850 for 3 years, 6% interest, on West End brick residence. Box O-63, Post-Dispatch.

$4000 FIRST deed of trust wanted on 4730-32 Olive. Large double flat. Well secured. CH. 1747.

BIDS, PLANS, ESTIMATES

BUILD 5-room brick, tile bath, kitchen, steel furnace; screens; $3150. Box L-376, Post-Dispatch.

WILL BUILD new home on your lot; finance 100 per cent. SUPERIOR, 420 N. Kirkwood rd. TErrybill 33626.

BUILD 5-room brick, $3300; plans figured; Al. 5249A Enright. RO. 4297.

REAL ESTATE CARDS

PERSONAL ATTENTION
Given to the management of property, collection of rents, attention to repairs, for accounts large or small; statements rendered monthly, and on this basis solicit your business.
A. T. & WHITELAW TERRY
111 N. 7th St. — MAin 2415
8025 Forsythe — CAbany 2430

H O L C PROPERTIES
Write or call for our list of bungalows, flats or residences; north or northwest.
P. J. SLATTERY, Realtors. GO. 2005.

I SPECIALIZE IN VACANT LOTS
Need Listings. Free List Mailed.
VICTOR WM. REITZ JR., 6635 DELMAR

LISTINGS WANTED
On residences, flats and apartments in West End; city and county.
BUTTS R. CO., 705 Chestnut. MAin 1186.

RENT COLLECTIONS AND LOANS.
A. K. FEINBERG R. E. CO., INC.,
2914 N. UNION. — EV. 4900.

A. R. SCHOLLMEYER, CHestnut 8935.
R. E. Auctioneer and Appraiser.

LOANS—INSURANCE—SALES
G. B. & J. M. O'REILLY. MAin 2457.

REAL ESTATE—EXCHANGE

TRADES
We have owners who want your present property and their property will just suit you. Let us tell you all about it; phone office today.
OFFICE OPEN SUNDAY
H. A. O'ROURKE Riv. 4310
5471 Gravois

Now! Centrally Situated
New office location. We can assist you trade. What have you? Call
A. T. O'ROURKE, Realtors. ST. 1060
1008 DE MUN AT CLAYTON RD.

TRADE $7500 1ST DEED
Secured by good corner, stores and flats; flat or residence.
LARNER-DIENER CO. CE. 2965

N. E. CORNER CLARA AND TERRY
10-family flat; 3 rooms each; separate furnace; nothing to furnish; rents $3000 year; will consider other property. Mr. Schneider.
EASTON-TAYLOR TRUST CO.
4915 Delmar. — FOrest 4233.

CORNER BUNGALOW, $4750
Modern brick; extra lot; one new loan, 5 per cent; take flat or better bungalow; pay more; rented. Call
C. A. BELLER, 4341 Chippewa. GR. 8812.

MARYLAND HEIGHTS, OVERLAND
5 rooms, 2 acres, near car line, special price or trade for small cottage.
H. A. O'ROURKE Riv. 4310
5471 GRAVOIS

JUST REDUCED LAST WEEK, $4950.
77xx How Ave. (U. C.); 5 rooms and bath; may take vacant, southwest.
A. T. O'ROURKE & ASSOCIATES
ST. 1060 1008 De Mun at Clayton

LOOK—LOOK—LOOK.
I have two ultra modern double flats. Will take older property part pay. Box Y-100, Post-Dispatch.

SINGLE FLAT WANTED FOR 6-rm. home, 55xx S. Kingshighway
H. A. O'ROURKE Riv. 4310
5471 GRAVOIS

6 LOTS, PENNSYLVANIA, JULIAN
Want single flat, south only; call for details; submit flats.
C. A. BELLER, 4341 Chippewa. GR. 8812.

INCOME $13,000—PRICE $52,500
Well located apartment; fully occupied; will trade. Box O-303, P.-D.

BRICK COTTAGE WANTED FOR 3-3 double flat south, large rooms.
H. A. O'ROURKE Riv. 4310
5471 GRAVOIS

NEW DOUBLE
Keokuk, west of Grand; trade for vacant or bungalow. Box Y-347, P.-D.

UNIVERSITY PARK SINGLE
Trade for residence or bungalow. GA. 3993

160-ACRE FARM—Value $2500; 195-acre farm, value $3500; free of debt; near Salem, Mo.; will exchange for St. Louis real estate, free of debt.
MULLIN-WALTERS REALTY CO., INC.

ACREAGE—Want city investment; 40 acres on Olive Street rd., near Spoede, at $400 per acre; clear; will assume.
O'REILLY R. E. CO., MAin 2457.

140 ACRES—Full set of buildings, crops, feed, implements and stock, on farm-to-market highway, 60 miles from St. Louis; trade for flat. PR. 4251.

90 ACRES—Good buildings, 18 miles; clear; want city property. PR. 4250.

40 ACRES Wtd.—Have flat and store to exchange. Box R-373, P.-D.

ALFRED, 1822—6-room bungalow; wants 3-4 room cottage.

52xx Bonita; 5-room bungalow; wants cheaper cottage or residence anywhere. Flat wanted, single 5-room; have new 5-room bungalow.

4537 Osage, 4 rooms; want newer flat or cottage or bungalow.

4411 Carson rd., residence and 3½ acres; wants 4 or 5 room flat or cottage.
WEBER GRAVOIS 3617 — GR. 7322

APARTMENT—I have a fine modern 10-family apartment with 4 large stores. Busy corner, Southwest, sell very reasonably. May trade for double flat or bungalow. Box Y-336, Post-Dispatch.

72 APARTMENTS—4 stores; rental $30,000 year; trade for row of flats or out-of-town property. Box Y-381, P.-D.

ASHLAND, 4170—Single 3-3 rooms; exchange for lot, northwest.
J. M. LEVI & CO. MAin 2968.

ATTRACTIVE 10-year lease on boulevard restaurant, value $15,000; restaurant fixtures; account of illness; trade for large up-to-date farm; no agents; business gives you good living. Box B-357, Post-Dispatch.

BAMBERGER, 36xx—Dandy 3-3 single; want cottage east of Grand bl.
WEBSS, 4527 Gravois. RI. 2331.

BARGAIN—PAYS 10 PCT. NET—$50,000 12 year lease; good tenant; excellent location. Box O-149, Post-Dispatch.

BAYARD, 1333—Single 5-6 rooms; exchange for bungalow, 5 rooms.
J. M. LEVI & CO., 807 Chestnut.

BEAUTIFUL 12-family Colonial apartment; owner; priced right. Box F-80, Post-Dispatch.

BONITA, 5245—5-room bungalow with hot-air heat, tile floor bath, electric; to trade for 6-room residence.
JOS. C. RENGEL. LA. 9543.

6 ROOMS, LITTLE CASH, EASY PAY
3438 Brown rd., 1 floor; lot 50x250; 1 block stores; street car; cheap; trade for place South St. Louis.
C. A. BELLER, 4341 Chippewa. GR. 8812.

BUNGALOW Wtd.—Have 6-room residence, Clayton, priced under $8000. Want 5 rooms, one floor, Richmond Heights or similar location. STerling 1315.

BUNGALOW, cottage or small residence wanted for 3905-7 Botanical; 4-family flat; rent $120 per month. Box O-265, Post-Dispatch.

BUNGALOW—5 rooms modern, 2 floors, south; exchange income property. Box Y-243, Post-Dispatch.

BUNGALOW OR FLAT Wtd.—For store with flat above. Call HI. 1550.

BURD, 2731-37—10 modern flats of 3 rooms each; renting for $225; will exchange for smaller property. CH. 7720.

TRADE 8-FAMILY, INCOME $4110
5801-07 Cates; strictly modern; small loan; make splendid trade.
LARNER-DIENER CO. CE. 2965

CHOICE 10-family apartment, 3-4 room; tile kitchen and bath; good South Side renting property. Box O-289, P.-D.

CLEVELAND, 4138—Single 5-6 rooms; exchange for 4-family, southwest; pay cash difference. Main 2968.

COMBINED store and flats; good secure income; desires small home in southern part of St. Louis. Box R-416, P.-D.

TRADE FINE HOME
7053 Cornell; 7 rooms, 2 baths, 4 bedrooms; small loan; sacrifice.
LARNER-DIENER CO. CE. 2965

DANDY 4-family flat, income $115; new loan; want small place in county for equity. RI. 2600.

DELOR, 5453—4 down, 2 up, 2 baths, ultra-modern; want bungalow, 3-3.
JOS. C. RENGEL, LA. 9543.

DESIRE to build, want lot in exchange for dwellings and store building. Box R-335, Post-Dispatch.

DEWEY, 58xx—Fairly new 5-5 single; modern; vitrolite bath; take older property. MA. 4182.

DOUBLE FLATS Wtd.—South or southwest; must be modern; I have a clear single flat near Grand bl. and a modern residence near Garand and Botanical, clear. Call Hancock, FRospect 5322.

DOUBLE FLAT, RENT $126.00
want 4-4 single flat.
H. A. O'ROURKE Riv. 4310
5471 GRAVOIS

DOUBLE FLAT wanted, in Tower Grove Park district. Have clean white tenement with monthly income of $112 to trade. Box O-413, Post-Dispatch.

REAL ESTATE—EXCHANGE

DOUBLE FLAT — West of Grand; want cottage or bungalow, south.
FRED C. SCHUEPFER. FL. 3000.

DOUBLE, good renter; on Oakhill, south of Tower Grove Park; trade for bungalow or small flat. Box Y-174, P.-D.

DOUBLE FLAT Wtd.—For clear single, south, must be modern. FL. 3000.

DOUBLE LOT—95x250, Affton; trade for small cottage. 3534 Loey.

DOUBLE—South; modern; want cottage or flat. CH. 5955.

DUNNICA, 39xx—5-5 single, with tile bath and kitchen; want 5-room bungalow.
JOS. C. RENGEL, LA. 9543.

DUPLEX, 77xx DELMAR—For acreage and house in county. RO. 9000, owner.

5 ROOMS, 43xx ELLENWOOD
Wants Small County Place
H. A. O'ROURKE Riv. 4310
5471 GRAVOIS

FARM—80 acres; 1 mile from Leasburg; 4-room house, outbuildings, fruit, about 40 acres cleared; trade. 3819 Olive st.

FARM Wtd.—Trade modern 7-room Webster home; ideal location. WE. 12674.

FILLING STATION—S. e. corner Eichelberger and Michigan; fully equipped with latest greasing equipment; established over 20 years; will sacrifice property and all equipment or may trade for other property. Owner.

FILLING STATION—New, South Side, corner; leased to major company for 10 years; what have you to trade? Box O-383, Post-Dispatch.

FIVE 1-story stores; always rented; look at 5835-43 Mackland; will trade for home. CH. 1747.

FLAT WTD.—Have modern 4-room brick bungalow; tile bath, hardwood floors, furnace; garage. Will trade subject to small loan for single or double flat, subject to first deed of trust. ST. 1315.

FLAT—Will trade my single flat and cottage for 6-room bungalow or residence, west or southwest preferred. ST. 1316.

FLATS—4-5, double or single; O'Fallon Park; for lots. GO. 1791.

FLAT OR DUPLEX Wtd.—Have clear home, University City. Box O-10, P.-D.

FLAT Wtd.—South Side; will trade Webster Groves property. PRos. 4251.

FOR SALE—Or trade, 127 acres on Big River; 40 bottom land, improved; for a smaller farm. Otto Hunning, Grubville, R. 1, Mo.

GOODFELLOW, 8958—Owner will exchange this new 5-room brick bungalow; tiled kitchen and bath; garage; for a 4-room brick, near transportation and Catholic school.
LUND REALTY., 3014 Union. EV. 7067.

GROCERY & FLAT WANTED
for 5-5 double flat; anxious.
H. A. O'ROURKE Riv. 4310
5471 GRAVOIS

HANLEY RD., 408 S.—Modern 6-room duplex; 2 baths; want bungalow or flat. MAin 4182.

HAVE 50-ft. lot in Brentwood to use as part payment on 5-room frame bungalow; prefer South St. Louis. Box Y-152, Post-Dispatch.

HAVE clear lot and small residence; want 6-room bungalow, northwest. Box O-2, Post-Dispatch.

HAVE 90 ft. on Louis av., Brentwood; clear; will trade for bungalow, flat or residence. Owner, JEfferson 9640.

HAVE 6-6 room duplex on Tulane; want 4-bedroom residence, University Park. CAbany 2996.

HAVE 4-room and sunroom modern brick bungalow; trade for older double flat, south. Box Y-325, Post-Dispatch.

3405 HENRIETTA
Six-room residence; all conveniences; sell cheap. Owner, GR. 1406.

6-ROOM HOME WANTED
for 4-room bungalow, 40xx McDonald. Office open Sunday.
H. A. O'ROURKE Riv. 4310
5471 GRAVOIS

I HAVE business property on N. Broadway to trade for vacant ground. Box O-151, Post-Dispatch.

I OWN 5 4-family flats, practically new, consisting of 3-4 rooms, all rented; very modern; will sell or exchange for home. Box O-62, Post-Dispatch.

I WANT to trade my 2-family flat at 1435 Belt, subject to new first deed of trust; what have you to offer? Box O-73, Post-Dispatch.

LAND—Near Buffalo, Mo.; has oil possibilities, for club or river front near St. Louis. 6359 Arsenal.

LOTS—2 35-ft. each, Dunnica, west of Grand; will trade 1 or both for 2 or 4 family flats. Box R-64, P.-D.

2 LOTS—47x166.83 ft., Normandy av.; will trade. 4509 Gibson. FR. 3015.

LOT Wtd.—Northwest; part payment new bungalow, or sell. Owner, MU. 2518.

LOT—Barnhardt, Mo.; St. Louis rooming house; sell or trade. 707 S. Broadway.

LOUISIANA, 44xx—Clear brick cottage, $2500. Wants brick bungalow
A. T. O'ROURKE, Realtors. ST. 1060
1008 DE MUN AT CLAYTON RD.

MELBA, 37xx (Normandy)—Beautiful 5-room brick bungalow; wants 7-room home. Same district or U. City.
A. T. O'ROURKE & ASSOCIATES
ST. 1060 1008 De Mun at Clayton

MODERN U.-CITY HOME—WANT LOTS rooms, large porch, beautiful oak trees, shrubbery; owner will trade equity for building site, U. City or Clayton. Box Y-230, Post-Dispatch.

5-5 MODERN single flat, south; want 3 or 6 room bungalow, south. Box Y-64, Post-Dispatch.

MODERN 6 and sunroom, 2-family flat; hot-water heat; south; exchange for bungalow, 5 rooms. Box Y-257, Post-Dis.

MODERN 8-room home, near Tower Grove Park; want cottage or flat. PA. 5252.

MODERN 5-room bungalow; will trade for single, south. Box Y-65, Post-Dis.

89xx Natural Bridge; frame bungalow; wants 5-room brick near Catholic school in county. Will assume more.
A. T. O'ROURKE, Realtors. ST. 1060
1008 DE MUN AT CLAYTON RD.

OBEAR, 1527—3-3 single, wants 5-room modern bungalow in city.
Keeney-Toelle, 5506 Nat. Bridge. MU. 7370

OSCEOLA, 4140—3-3 single; will trade for 5-room bungalow, Sappington or South Affton. RI. 5100.

OWNER'S LOTS—Clear or otherwise, wanted if priced right; cash or trade, or will build; sell for you profitably. Write fully, P. O. Box 474, St. Louis.

OWNER wants cottage or bungalow; Baden district; has 5-5 single flat to trade.
HARTWIG-DISCHINGER, FR. 2943.

OXFORD, 7561 (Edgewater Apts.)—New colonial, designed building; terrace fountain; most beautiful in Clayton; 12-family, 12 basement garages; buy direct from builder. May exchange. Attractive low price will surprise you.
DUKE-YOUNG, INC., 16 N. 8th. CH. 3944

POPE, 4680—This beautiful single flat; brick garage; in good condition; will trade for 4-family; 3 rooms; without heat; in northwest section.
P. J. SLATTERY, Realtors. GO. 2005.

QUINCY, 4141—Open; 5-room brick; take lots or older house part pay; balance like rent; make offer.
C. A. BELLER, 4341 Chippewa. GR. 8812.

RESIDENCE—6 rooms and sunroom, hardwood floors, steam heat, stoker, flats rent, 60-ft. lot, 2-car garage; will trade for bungalow or cottage; residence located southwest. Box Y-60, Post-Dis.

ROOMING HOUSE—Property, west, near several hospitals for country business or farm. Owner 4572 Parkview.

SELL or exchange, 140 acres; fine Illinois corn land; ½ of oil rights. MA. 2312.

SEVERAL income properties, some clear; trade for good clear farm. 1796 Arcade Bldg.

SHENANDOAH, 3938-40—4-family flat, 4 rooms; good condition; rent $960 year; what have you? Mr. Schneider,
EASTON-TAYLOR TRUST CO.
4915 Delmar. — FO. 4233.

SINGLE FLAT Wtd. in Richmond Heights, for vacant; an equitable deal can be arranged. Box O-415, Post-Dispatch.

SINGLE 5-5, strictly modern; will trade for 3-room cottage, south. Box R-32, Post-Dispatch.

SINGLE FLAT—Small loan; good income; want clear lots. RI. 2600.

SPECIALIZING in MAPLEWOOD exchanges, sales. VINCENT, RI. 2201.

TRADE equity in 5-room bungalow in county for late car. Box L-17, P.-D.

TRADE 5-room bungalow in county for 4-family flat. Box Y-169, P.-D.

TRADE FLAT, UNIVERSITY PARK
7228 Tulane; 6-6 rooms, 3 bedrooms each; stoker; small loan. Submit trade.
LARNER-DIENER CO. CE. 2965

TWENTY-FIFTH, 4028 N.—Single flat, 3-3 rooms, attic, 2 garages; will consider trade for 5-6-room bungalow.
KNICKMEYER-FLEER, FRanklin 6616.

ULTRA modern country home with chicken farm; 5 acres or less; electric, hot-water heat;

REAL ESTATE—EXCHANGE

TRADE flats (2 and 4 family); located south. What have you? Box Y-173, P.-D.

VACANT LOT—65x150; first; clear; owner; near Ashby rd., Creve Coeur line; want property; will assume. Riverside 3611.

VIRGINIA, 41xx—Modern 4-4 single; want small cottage or bungalow; owner anxious; will deal fair. WEISS, 4527 Gravois. RI. 2331.

WANT 3 or 4 room home with large lot, south of city; have 3-room house south of city. Box Y-59, Post-Dispatch.

WANT small plot of land within 1 hour of St. Louis; have good income property in St. Louis. Box R-364, P.-D.

WANT lot in county in exchange for store and flats; good income; wish to build. Box R-418, Post-Dispatch.

WANT acreage for clear 5-room bungalow, Webster. Box L-112, P.-D.

WANT residence or small income for my 6-family apartment, west. PA. 5226.

WATSON, 3244—5-room brick bungalow; 2½ years; sacrifice for smaller frame or brick, south. C. A. BELLER, 4341 Chippewa. GR. 8812.

Finest Garage in St. Louis

318 N. Whittier; for 65 cars; rent $1800; want residence or flat.

LARNER-DIENER CO. CE. 2965

WILL exchange equity in modern 10-room residence in Flora pl. What have you? Box T-235, Post-Dispatch.

WILL trade 8 40-foot lots on Florissant rd. for bungalow in city or county, Winfield 1772.

WILL sacrifice my city property; good permanent income; in exchange for county property. Box R-270, P.-D.

WILL trade equity in my beautiful modern home in Bel-Nor for small place or acreage. Box T-379, Post-Dispatch.

WILL trade beautiful lot in University City for income property. Winfield 1772.

4-ROOM 4-family efficiency on South Side, baths, furnace, 4-car garage; 12 per cent gross income; will trade for 2 to 5 acres with small house in or near Ferguson, Mo. Box Y-63, Post-Dispatch.

5-ROOM brick bungalow, 1 year old, located southwest; would like to trade for 3-room duplex; must be modern and located southwest. Box Y-93, P.-D.

5-ROOM and sunroom brick cottage, Compton av, near Chippewa; will trade for 3-room single, south; must be in good condition. Box Y-160, Post-Dispatch.

6-ROOM bungalow; want 5; 4864 Goethe; modern; want south only. C. A. BELLER, 4341 Chippewa. GR. 8812.

6- FAMILY APARTMENT—Northwest corner Julian and Temple; consider small property as part trade. APEX REALTY CO. MAin 4860.

4-5 SINGLE flat wanted east of Grand, close to St. Louis avenue, have clear 4-family to trade. HARTWIG-DISCHINGER, FR. 2943.

6-FAMILY APARTMENT—University City; fully rented; want residence, west. PA. 5094.

4-FAMILY, 4 rooms, bath, furnaces; garages; want vacant or cottage. Box Y-320, Post-Dispatch.

REAL ESTATE—WTD. TO BUY

SOLD OUT

We Need Homes—For IMMEDIATE SALE 7-8-10 Rooms—West

List Your Property Now With Geo. F. Bergfeld Co., Inc. 3832 West Pine. JEfferson 1437.

WHEN OTHERS FAIL TRY CHAUNCEY P. HEATH

GA. 3164 818 CHESTNUT

We have buyers and can sell your property for cash. Call for free appraisal. CHAUNCEY P. HEATH CO. GA. 3164

FOR A QUICK SALE "SEE US"

BRINKOP 3621 S. GRAND LA. 3040

WE NEED AND CAN SELL

RESIDENCES AND FLATS. IF YOU WANT TO SELL LIST WITH US WE HAVE MANY BUYERS

Morris Aach COMPANY INC. 826 CHESTNUT ST.

INDIVIDUAL WILL BUY PROPERTY FOR CASH. SIZE OR CONDITION NO OBJECT. WRITE FULL DETAILS. BOX 0-381 Post-Dispatch.

CASH PAID FOR UR PROPERTY Need 4-families, single flats, apartments and business property. We have cash buyers and good property to trade. List with us. Call today. HENRY HAFFNER R. CO., CA. 2996.

WANT GOOD STORES HAVE UP TO $40,000 CASH BUYER. Call or write CHAUNCEY P. HEATH CO. Give details. 818 Chestnut st. GA. 3164

SOLD OUT

We need listings on reasonably priced property. See us. C. BURGHOFF REALTY CO., CH. 1417.

Absolutely No Commission Charged Cash for your property—small or large. City or County; immediate answer. Call JE. 9640 or write Apt. 400, 4461 Olive.

CASH FOR YOUR PROPERTY! GHERTNER, MU. 1380.

BUY PROPERTY, ANY CONDITION POWELL, CH. 8634. 513 Wainwright Bldg.

HAVE YOU

A flat near O'Fallon Park?
A bungalow near St. Engelbert's?
A duplex cottage near Perpetual Help?
A cottage anywhere south?

Call OLLIE DIPPOLD, GO. 4324.

HAVE good cash buyers for bungalows, cottages, flats, lots, South, Southwest, quick action if reasonably priced. LEE-SCHERMEN, 5432 Gravois, RI. 6083.

HIGHEST PRICES PAID Bungalows, cottages, flats, apartments, FRANK A. GILBERT REALTY CO., 721 Chestnut. GArfield 3993.

WANT VACANT AROUND 3600 GRAVOIS Suitable light manufacturing; will trade in small income property. WENZLICK REALTORS, CH. 6900.

NO COMMISSIONS—Cash for homes, flats, income property, size, condition immaterial. P. O. Box 593, St. Louis.

AM willing to pay cash for bungalows, flats, residences, if price is right; will give answer same day. Box D-410, P.-D.

CASH FOR YOUR PROPERTY—No commission. Box P-15, Post-Dispatch.

CONTRACTOR—Will pay cash for property needing repair. Bennett, Big 0266.

GET MY PROPOSITION before selling; no agents. Box B-376, Post-Dispatch.

ACTION—Property bought, 48 hours, cash; any condition; no commission. MA. 4180.

CASH FOR YOUR PROPERTY. QUICK ACTION; NO COMMISSION. RE. 4365.

LOTS Wtd.—For cash, from owners, by builder if priced, located right; or will build, sell for you profitably. Write fully, P. O. Box 474, St. Louis.

TENEMENT PROPERTY Wtd.—With or without baths. Box C-301, Post-Dispatch.

WANT modern home or flat near W. Florissant; cash; cheap. Box Y-273, P.-D.

WANT lot, southwest, for bungalow; reasonable. Box Y-170, Post-Dispatch.

WE HAVE cash buyers for real estate, any type or condition; quick answer. MICHELSON REALTY CO., 820 Chestnut.

WILL pay cash for property; immediate answer. PArkview 1554.

WILL PAY CASH IF PRICE SUITS H. K., 6316 Natural Bridge, EV. 8093.

HAVE ready buyers for your property; price must be right. GR. 5451.

Bungalows, Cottages Wanted

WANT MODERN BUNGALOWS. HAVE $500 Cash Down Buyers. SOUTH. PRICE $4500 to $5000. Box Y-128, Post-Dispatch.

BRICK BUNGALOW Wtd.—4 rooms, modern; Veronica Park section. Box R-399, Post-Dispatch.

BUNGALOW Wtd.—North, northwest; we have 3 buyers for 4-5 rooms. Kerschner, C. H. HEATH CO. GArfield 3164.

BUNGALOW or cottage wanted, 4 or 5 rooms, south or southwest; pay cash. Box P-339, Post-Dispatch.

REAL ESTATE WTD. TO BUY

Bungalows, Cottages Wanted

BUNGALOW Wtd.—4 or 5 rooms, south or southwest; cash if priced right. Box L-96, Post-Dispatch.

BUNGALOW Wtd.—Frame, off Gravois; must be clean cut; pay reasonable price; no agents. Box T-234, Post-Dispatch.

BUNGALOW Wtd.—Near St. Engelbert's; no agents; give full particulars. Box O-754, Post-Dispatch.

BUNGALOW—5 rooms, north; cash; condition no object. Box L-13, P.-D.

CAN pay up to $2000 cash for small home. Details. Box Y-275, Post-Dispatch.

CASH for small home near Catholic church; furnace unnecessary. Box Y-272, P.-D.

CLIENT wants 4 or 5-room bungalow in county; west; terms. Box O-419, P.-D.

COTTAGE or small bungalow wanted; south; pay cash. Box R-315, P.-D.

COTTAGE Wtd.—4 or 5 rooms, brick; prefer south or southwest. Box R-310, P.-D.

HAVE cash for 4 or 5 room bungalow north or northwest. Box O-5, P.-D.

I WILL PAY cash for a 4 or 5 room brick cottage; must be south or southwest. Unless a bargain, do not call. HI. 4308.

MUST move April 1st; will buy 5-room bungalow, modern, vicinity Southampton, about $5000 cash, no agents. Box Y-332, Post-Dispatch.

WANT newer bungalow, tile kitchen not necessary; cash for bargain. Box Y-374, Post-Dispatch.

WANT to buy cottage or bungalow; state price, bargain, private patry. Box R-251, Post-Dispatch.

WANT 4 or 5 room frame, Shrewsbury, Webster. Box Y-355, Post-Dispatch.

WANT cheap bungalow or cottage; no agents. Box Y-167, Post-Dispatch.

WANTED—Bungalow or cottage, south; have cash. Box Y-157, Post-Dispatch.

Flats and Apartments Wanted

CAN BUY South Side single now. Box R-321, Post-Dispatch.

DOUBLE FLAT Wtd.—Prefer 3-3; must be south. Box T-377, Post-Dispatch.

DUPLEX Wtd.—6-6 rooms; west of Skinker; modern. Box O-98, P.-D.

FLAT Wtd.—Single or double, 3 to 5 rooms, south or southwest; pay cash. Box P-340, Post-Dispatch.

FLAT Wtd.—From owner direct; 3-4 or 4-5 rooms, or consider 4-family south if priced right. Box R-380, Post-Dis.

FLAT—4-family, 3-3; separate entrances; north; heat no object; cash. Box L-16, Post-Dispatch.

FLAT—South; pay all cash; no agent. Box R-313, Post-Dispatch.

FLAT Wtd.—South Side; showing good returns; pay cash. FL. 1367.

HAVE cash buyer for 4 or 5 room single flat on south side of Tower Grove Park. Box O-414, Post-Dispatch.

IN MARKET for single or double flat near Southampton. Cash. Box Y-281, P.-D.

WANT single flat, 4-5 rooms, west; also double, prefer south; pay cash. Box O-9, Post-Dispatch.

WANTED—A modern single flat, north or northwest; state price. Box O-6, Post-Dispatch.

WANT 5-room newer type double flat, southwest; for our client, Mrs. Sharp. CHAUNCEY P. HEATH CO. GArfield 3164

WANT for immediate occupancy; modern 4-family, 3 or 4 rooms, near Kingshighway. Box Y-356, Post-Dispatch.

WANTED—A modern 3 or 4 room double flat, north or northwest. Box O-7, Post-Dispatch.

WANTED—Single or double flat, south or southwest. Box Y-99, P.-D.

WILL pay all cash for a good double flat, south or southwest only; quick deal. Box Y-156, Post-Dispatch.

4-FAMILY FLAT Wtd.—3-3 or 4-4 rooms, fairly modern; assume deed of trust or pay all cash if priced reasonable. Box L-162, Post-Dispatch.

Residences Wanted

HOME OR DUPLEX Wtd.—In Moorlands Addition; for private party; state price and full particulars; if bargain will act at once. Box O-72, Post-Dispatch.

HOME Wtd.—5 or 6 room, in U. City, Clayton or Richmond Hts.; must be modern. Box D-244, Post-Dispatch.

RESIDENCE Wtd.—Have large stock farm; good improvements; highway. Sterling 2640.

ROOMING HOUSE Wtd.—West of Kingshighway and north of Westminster; state price and full particulars in first letter. Box O-298, Post-Dispatch.

Lots Wanted

LOT Wtd.—Immediately, private party, pay cash for bargain, south or southwest. Box B-374, Post-Dispatch.

LOT Wtd.—40-foot, southwest; state price and location. Box B-352, Post-Dis.

RELIABLE builder desires lots in choice location. Box R-136, Post-Dispatch.

UNIVERSITY CITY or Clayton; give location, size of lot and price. Box R-230, Post-Dispatch.

Suburban Property Wanted

ACREAGE Wtd.—Close to St. Louis; state size, improvements and distance. Box P-337, Post-Dispatch.

4 BEDROOM HOME—U. City; exchange for 6-room 2-bath, 2-family at 7031 Tulane. APEX REALTY CO., MA. 4860.

BUNGALOW Wtd.—5 rooms, Maplewood or Richmond Heights. Part cash. HI. 1350.

LOT Wtd.—In Parkridge, Brentwood; must be bargain. REITZ, 6635 Delmar.

WANT to buy from owner, 1 to 5 acres, on 66 highway, with or without improvements. Box O-162, Post-Dispatch.

WE HAVE BUYERS for houses and lots in Webster Groves and vicinity. GAEBLER, 718 E. Big Bend. RE. 3089.

For Colored—Wanted

C. M. MOORE specializes selling colored homes and church buildings, placing loans, collecting rent. 11 N. Jefferson.

WANT OF GRAND, to sell or rent to colored. JAS. T. BUSH & CO., 4200W Pace. JE. 4234. (*)

SUBURBAN SALES

NEW COLONIAL No. 51 BELLERIVE ACRES

It will pay you to investigate this construction. DAMP-PROOF foundation; DUNAGAN tile floor; TRIPLE INSULATED outside walls; MOISTURE-PROOF millwork. There is a BEDROOM and bath DOWN, four bedrooms, three baths upHeavily wooded lot, 120x220.

THE PRICE WILL AMAZE YOU. Or should you desire to build, we have available ½-acre to acre tracts—many covered with huge oaks. SEE BELLERIVE ACRES. Drive out to 8200 west on Natural Bridge rd.

Carl G. Stifel Realty MU. 7171

D.R.B REALTORS

No. 41 Fair Oaks

LAY ROAD JUST SOUTH OF CLAYTON

In this conveniently located exclusive community we offer an attractive Colonial home of 9 rooms, 3 baths, 2 unusually large porches. This home was erected just two years ago, occupying a very attractive site and can be purchased at the right price. Heated and open Sunday. DIMMITT-RICKHOFF-BAYER, ST. 1314.

NEW COUNTRY HOME 2 OR 4 ACRES

8 rooms, 3 baths, screened sleeping porch and rathskeller, 3 fireplaces and 4 acres, located on Conway rd, one mile west of Ballas rd. Salesman there after 2 p. m.

S B. H. STOLTMAN R. E. CO. S REALTORS 4003 Chouteau Av. NE. 1091

D.R.B REALTORS

No. 8 Fox Run Lane

On Geyer rd, ¾ mile south of Clayton, is one of the finest country homes offered anywhere today. Erected in 1936 and occupying a very picturesque site of 2½ acres. This white painted Early American Colonial home of 8 rooms, 3 baths, automatic air-conditioned heat, offers all the comforts one could ask in a moderate priced home. Will consider exchange for other property. Phone for details. DIMMITT-RICKHOFF-BAYER, ST. 1314.

BERRY ROAD PARK

A high-class development of exclusive homesites in a parklike setting of beautiful trees. East side of Berry road, one-third mile south of Manchester rd. Model Homes Under Construction.

WM. S. DROZDA Realty Co. 4066 Chouteau. NEwstead 0378

HOME AND ACREAGE BARGAIN Ball's Ferry, 4 rooms, 1 acre fruit, grapes, garden; chicken raising; $2100; terms. Kenny-Toelle, 5506 Nat. Bridge. MU. 7370

SUBURBAN PROP. FOR SALE

75 New Brick Bungalow $3950 $28.51 MONTHLY

Including Principal, Interest, Taxes, Insurance

Beautiful 5-room brick bungalow; strictly modern; 56-foot lots; tile kitchens and baths; garage. One block from car line; close to Catholic, public and high schools.

40 SOLD IN 3 MONTHS BALL LUMBER & SUPPLY CO.

Field Office, Sycamore Lane, S. W. Corner Brown and Lackland Roads.

Studt-Wilson ALGONQUIN RIDGE



● Attractive Homes and Homesites priced for the man who has a modest capital to invest in security and better living.

RA. 8289

BERRY RD.—Just N. of Webster Groves

Wood's Mill Road Section

8 TO 25 ACRES

Gorgeous hill-top views located between Woods Mill Road and Schoettler Road with access to new Superhighway. In beautifully developed Beagle Club section. Adjoins three other large estates.

Well Restricted Complete Information Upon Request

EDWARD L. BAKEWELL 118 N. 7th St. CH. 5555 7720 Forsythe CA. 5555

D.R.B REALTORS

Topping Road New Home

One mile south of Clayton rd., new 9 rooms all on one floor, consisting of 3 bedrooms, 2 tile baths, maid's room and bath. Situated on 2½-acre knoll. ¼ mile west of Topping rd.; owner will show you through. Low price will surprise you for this lovely small estate.

DIMMITT-RICKHOFF-BAYER, ST. 1314.

NEW CAPE COD COLONIAL AMONG OAK TREES

$5150 957 W. Big Bend rd. (200 ft. east of Sappington rd.): 5 rooms; thoroughly insulated; tile kitchen and bath, fireplace, large unfinished second floor for recreation, storage or extra bedroom; extra closets, garage, side drive; sewer connection; bus passes door. Easy terms; open, heated. HARRY L. POPP, Realtor, 6525 Page, FA. 5110.

ST. LOUIS COUNTRY CLUB GROUNDS Beautiful estate; 2 acres; flowers, trees, shrubs; overlooking golf course; 4 master bedrooms, 3 baths, servants' rooms; excellent condition to close an estate; very reasonable price, attractive terms.

CORNET ZEIBIG Inc. 719 Chestnut St. MA. 4560 8015 Forsythe Blvd. CA. 4560

COUNTRY HOME FOUR ACRES.

East side Ballas rd., south of Clayton rd.; new 6-room house, modern; 2-car garage, chicken house; price reduced. S B. H. STOLTMAN R. E. CO. S REALTORS 4003 Chouteau Av. NE. 1091

Modern Home Furnished!

5-room brick; tile kitchen and bath; garage in basement; COMPLETELY FURNISHED; owner moving out of town; MUST SELL. See 3416 Mabelle and submit your offer.

JOHN H. ARMBRUSTER & CO. 8854 St. Charles Rd. WI. 0244

SYCAMORE LANE! Lots as low as $450; lovely new subdivision with all conveniences; corner of Brown and Lackland Rds.

JOHN H. ARMBRUSTER & CO. 8854 St. Charles Rd. WI. 0244

LOOK! BARGAIN!

2 NEW BUNGALOWS—WEST SIDE CLARENCE AV., SOUTH OF GRAVOIS (JUST WEST OF UNDERPASS) Sell 'em today at any price; most liberal financing.

FEDERER 2610 GRAVOIS PR. 1519

D.R.B REALTORS

5331 GILSON Two blocks off Gravois; 6 rooms, 2 sunrooms, $3500. Good condition; small loan; may take smaller house in trade. DIMMITT-RICKHOFF-BAYER, ST. 1314.

PHOTO FINISH

You're Welcome to Come in, Look at Pictures and Read Complete Details of Prices.

HOLC PROPERTIES 10% down, 15 year free financing. OFFICE OPEN SUNDAYS A. T. O'ROURKE & ASSOCIATES ST. 1060 1008 De Mun at Clayton

A REAL BUY

7728 Country Club ct., Clayton; this beautiful 7-room brick residence; hardwood floors, tile bath, built-in garage, oil burner. H. SCHULTE, NE. 2433.

4-ROOM modern brick; gas heater; garage in basement; ONLY $2750.

JOHN H. ARMBRUSTER & CO. 8854 St. Charles Rd. WI. 0244

2.91 ACRES, 3-room house, poultry house; price $1850. Might exchange. Kirkwood 1746.

5 OR 10 ACRES—Modern, near Grover; make offer. 839 Edna. KI. 1741J.

A NUMBER of nice acreage tracts and lots in and near Sappington, Mo. Geo. Pickles, Sappington, Mo.

BUNGALOW—Beautiful, modern, 5-room; finished recreational attic rooms; reasonable; near bus, car; furnished or unfurnished; rare opportunity; must vacate. CE. 7738.

BUNGALOW and tavern, with 4 acres of ground, in Arnold, Mo.

Wieschan-Haverkost R. E. Co., RI. 3483.

CONWAY RD.—North side, 325 feet west of Warson rd., 175 feet on Conway; all improvements in; bargain. Call RO. 0611

COUNTY HOME—65 years ago the 3 acres of beautiful old trees and shrubbery surrounding this 4-bedroom home were planned and set in their present location; ideally located for a business man or elderly couple, 30 minutes from downtown; walking distance to churches and schools; clear, airy and a beautiful community; discriminating purchasers who can afford the better things in life will enjoy seeing this home offered for sale by the banker owner. Box J-396, P.-D.

COZY 4-room home; furnarace, garage, electric; ½ acre; hard road; near schools; priced right. Inquire Gettemeier, Florissant, Mo. ATwater 821.

FOR SALE or trade for smaller house or duplex, my 9-room house; 2 baths; No. 4 Reo Vista, La Hacienda. WY. 0791.

HANLEY, 2819 — 4-room brick; furnace; bath, garage; lot 100x165; $3000; terms. Office open Sunday. HENDRICKS, 6228 Easton. MU. 6200.

HAVE 4-bedroom home, tile bath, hot-water heat, 2-car garage; close to transportation. Rent reasonable. Call MU. 7171.

1 TO 100 beautifully wooded acres, 12 miles west on hard road, 15 minutes from St. Louis. Make a future home there, away from smoke and dirt and the danger of modern war bombing. Private sale; no commission or high price to be paid but don't delay. Telephone: Hiland 8222.

LOT—Bargain: $4 to $15 per foot. Box D-197, Post-Dispatch.

RAMONA, 8856—4-room frame; all conveniences; REDUCED TO $2950.

JOHN H. ARMBRUSTER & CO. 8854 St. Charles Rd. WI. 0244

TIEMAN, 4943—4-room modern brick on large lot; garage. Owner says sell.

BRINKMANN, 4910 Gravois. RI. 3016.

TIEMANN, 4723—4-room cottage, want offer, inquire, 3617 Gravois. GR. 7322.

SUBURBAN PROP. FOR SALE

Acreage

D.R.B REALTORS

10 ACRES Warson Road

Just north of Mary Institute on the west side of Warson rd., 300-ft. front, now improved with 7-room bungalow. Will sell at right price for cash.

DIMMITT-RICKHOFF-BAYER, ST. 1314.

40 ACRES—Near Clayton and Ballas rds.; also 10 acres on Lindbergh bl., north of Ladue rd. Phone CAbany 1772.

40 ACRES—Timber land; near Texarkana, Ark.; $10 acre. RI. 5553W.

BEARING APPLE ORCHARD—1 acre, 135x317, in lovely restricted community with rural setting and city conveniences; $1800; other lots, $5 foot up. RAYMOND M. HENLEY, TErry. 3-0800.

1 TO 8 ACRE TRACTS—Farms; cheap. Box B-311, Post-Dispatch.

FOR HOMES, lots, farms and acreage, see GETTEMEIER, Florissant, Mo., AT. 821.

Affton

BUNGALOWS—New 5 rooms, $4000 and up; display house at 9621 Irene.

RAMBLER, 9317—New 5-room bungalow; tile walls; FHA financing. RI. 4898.

Baden

LIVE IN DESIRABLE BADEN Buy this modern 4-room bungalow with small down payment and pay for it with rent money.

Keeney-Toelle, 5506 Nat. Bridge. MU. 7370

3 ROOMS, LARGE ATTIC, $2500 400 Christian, modern brick; ideal for small or large family; admission by card only.

Keeney-Toelle, 5506 Nat. Bridge. MU. 7370

Belnor

OUTSTANDING SUBURBAN HOME Built by one of the best North St. Louis builders. Quality construction. Lot 68x150, 7 rooms, tile bath, tile kitchen, sunroom, hot-water heat, oil burner, 2-car attached garage. House about 8 years old. Open today.

SEE 2910 HATHERLY

Carl G. Stifel Realty MU. 7171

8407 KNOLLWOOD DRIVE NEW ONE FLOOR PLAN 5-ROOM BUNGALOW

Part finished second floor, attached 2-car garage; air-conditioned heat; modern bath and kitchen; large rear porch; very attractive; reasonable price; situated among a group of large trees. Open today.

KNICKMEYER-FLEER. FR. 6616.

Brentwood

BUNGALOW—5-room brick, modern; 50' lot; side drive; 2-car garage; close to schools; $3950. HI. 1550.

Carsonville

REAL BUYS, $800 TO $1700

8824 Dora, 4 rooms, lot 50x125.

Eltha, 4 rooms, 75x125, $1450.

8929 Zey, 2 rooms, $950.

8931 Zey, 3 rooms, lot 50x125. Come in for details; open.

Keeney-Toelle, 5506 Nat. Bridge. MU. 7370

$1950 BUYS 3817 LILLIAN

Four-room bungalow; bath, furnace; basement; garage; may trade for lot.

Keeney-Toelle, 5506 Nat. Bridge. MU. 7370

WHAT $1150 WILL BUY

Ruth av., 4 rooms, basement, furnace, garage; 50' lot; fine condition.

Keeney-Toelle, 5506 Nat. Bridge. MU. 7370

Clayton

TWO FINE HOMES IN Lake Forest CLAYTON ROAD AT HANLEY

Recently completed Nos. 119 and 111 Lake Forest offer today's home buyer a very unusual opportunity to purchase 5-bedroom homes, 3 baths, first floor lavatory, 2 large porches, semi-fireproof construction, entire first floor laid over concrete; lot 100x150; high location with view of the entire countryside. These homes can be purchased at a price below comparative values elsewhere. Open Sunday.

DIMMITT-RICKHOFF-BAYER STERLING 1314

PRICED TO SELL TODAY TO SETTLE AN ESTATE 146 N. CENTRAL

8-room and bath brick residence, hot-water heat with oil burner; 2-car garage; front drive.

FRANCIS-PERRY-RUTH MA. 2142. 110 N. 7th.

D.R.B REALTORS Ridgetop

(Clayton Rd., west of North and South)

Again offers you an opportunity to purchase a new home in this exclusive community. Drive in today and inspect the second home to the left of the entrance. 7 rooms, breakfast room, 2½ baths, heated and open Sunday.

DIMMITT-RICKHOFF-BAYER STERLING 1314

S. W. Corner Audubon and Somerset,

NEW DISPLAY HOME Open all day; inspection invited. 8 rooms and 3 baths. Outstanding Moorlands value.

SLONIM R. CO., 722 Chestnut. CE. 5563.

7-ROOM HOME — $12,500

Lovely, compact brick home on Broadview, Claverach Park; spacious lot; beautifully landscaped; will be thoroughly reconditioned; opportunity.

SLONIM R. CO., 722 Chestnut. CE. 5563.

ALEXANDER, 63xx—South of Wydown on Skinker, beautiful exclusive Ellenwood section, 8 rooms, must be sold due to illness, small down payment and terms can be arranged, contents if desired; private party. Box D-192, Post-Dispatch.

CENTRAL AV., 150-152—Flat, for sale. Phone owner, WY. 0145.

LOT — Choice; 93 ft., on corner Crestwood and Hillvale in Claverach Park. Owner WY. 0335.

LOT—18-family apartment house lot, in Clayton, for immediate building. CA. 7500.

Beautiful Claverach Park

7144 Wydown; 11 rooms, 3 baths, extra lavatory 1st floor; beautiful grounds. Admission by card only.

APEX REALTY CO., MAin 4860.

BEAUTIFUL Wydown home; investigate. Just decorated; will trade. RO. 1661.

DO you want a real home in the county with 3 bedrooms and 2 baths? Inspect 7728 West Millstone dr., Davis place. J. CHAS. MUELLER & SON. FR. 5711.

Fenton

4-ROOM house and farm building, 5 acres, view, orchard, on country road, 1½ miles from Fenton, $2250; new 3-room brick house, 1½ acres, $2450, or with 6½ acres $3250. Small down payment; 1½ miles from Fenton, on county road.

HIGHWAY 30 R.E. Co. FENTON MO-FENTON 60

Ferguson

BRICK BUNGALOW, $4500

404 Hern av., 4 rooms; modern; hardwood floors; large yard; 50x225. JOST REALTY CO., 113 N. 10th.

CLOVERDALE DR. and Chambers rd.; 4-room brick bungalow; hardwood floors, bath, electric, furnace; weatherstripped; chicken house and stable; $3250; about ¾ acre. THREADGALL REALTY NEwstead 3523.

RANDOLPH, 21—6 rooms, beautiful white brick, tile kitchen and bath; 3732 Salome (Pine Lawn); same as above, basement garage, large lot; 25 Randolph (Ferguson), 5 rooms; convenient locations; open Sunday. Call ATw. 144.

COZY 5-room modern frame, on Tiffin; large lot; $3350. EV. 0704.

NEW 6-room modern brick; tile kitchen; $5500. Box B-358, Post-Dispatch.

7 ROOMS—Sunporch and sleeping porch; lot 80x250; reasonable terms, $5000; 3-room frame cottage, all conveniences; lot 50x198, $2750.

2-family, 4 rooms and bath each; separate furnaces, garage in basement, $4200; 5-room Dutch Colonial under construction, $4000.

6-room brick, all conveniences; lot 70x132, $5250.

New 4-room brick; lot 75x175, $3800.

We have some beautiful building lots, acre tracts, improved and unimproved acreage. See us before you buy. Open Sunday. Graf & Case Realty Co., Ferguson, Mo., AT. 46.

SUBURBAN PROPERTY FOR SALE

Notice These Houses and Submit Offer

12 Hortense Place
Delightful, comfortable town house, clear.

6942 Kingsbury
Attractive colonial house, clear.

19 Bellerive Acres
Perfect county residence overlooking golf course, clear.

Mary Potter Love Inc. 2 Forsythe Walk, Clayton, Mo. RAndolph 8150

Glendale

BIGGEST Small Bargain in Glendale CHELSEA, 10xx—5-room white frame on lot 116x150; beautifully landscaped; hardwood floors, furnace and bath; double garage. Imagine, only $3500.

★ A. T. O'ROURKE & ASSOCIATES ST. 1060 1008 De Mun at Clayton

BUNGALOW—6 rooms, sunroom, screened porch, fireplace, hot-water heat; one floor; lot 76x155; near schools and Catholic church; will exchange. RE. 0400.

DWYER AV., 50' fully improved lots. Chelsea av., $9 per foot. HI. 1550.

LOT—100x120; Frisco av., $800. REITZ, 6635 Delmar.

Kirkwood

FOR A HOME In Beautiful Kirkwood SEE The Trust Co. of Kirkwood

We have some outstanding values to offer in homes, county acreage, building sites and investment property. Kirkwood 210.

NEW 4-ROOM BUNGALOW Large lot; small down payment, balance $25 per month includes everything. Open all day. McKelvey, 620 N. Kirkwood Rd.

UNUSUAL CAPE COD COLONIAL Built by owner for their own home; 5 rooms and bath on 1st floor, additional space for 3 rooms on 2d floor; garage attached to house by commodious airway; lot 60x143, on quiet street; convenient to schools, stores and carlines. See southeast corner Essex and Holmes.

RAYMOND M. HENLEY CO., 111 W. Washington av. TErrybill 3-0800

ATTRACTIVE APARTMENT IN FINE RESIDENTIAL LOCATION

125 W. Bodley, modern 6-family of 4 rooms each; 6-car brick garage; lot 50x300; always rented; phone us for inspection and full particulars.

TOWER GROVE BANK & TRUST CO., Grand and Hartford. FR. 5300.

½ ACRE CENTER OF KIRKWOOD HANDSOME BUNGALOW, $6950, TERMS

842 N. Kirkwood rd. (Lindbergh); tiled bath, hot-water heat, oil burner; with lot, 42x130, $5950; open today.

WENZLICK REALTORS, CH. 6900.

BIG BEND, 815 W. (Oakland Village)—5-room modern house, newly decorated; stoker; situated on beautiful landscaped ½ acre of ground; modern dog kennel, fish pond, evergreen trees, rose beds, fruit trees.

★ Frame Home on 1¼ acres, $2750. 335 Leffingwell; 5 rooms and bath. A. T. O'ROURKE, Realtors, ST. 1060 1008 DE MUN AT CLAYTON RD.

OPEN TODAY

924 Clay; beautiful 7-room, all modern, brick; large corner lot; nice terrace; a real bargain. EV. 0704.

CLAY, 635 N.—6 rooms, modern; large lot; low price; open; owner.

DICKENS, 486—5-room modern brick; lot 70x105. CH. 4678.

WHAT AN OPPORTUNITY!

951 Edna t., modern 4-room frame bungalow; bath; furnrace; garage. CE. 8442.

HILLCREST PL., 14—Nice home, modern, 5 rooms; priced to sell; owner.

LOTS—Choice building lots, 50, 60, 70 ft. front. Inquire 229 Peeke av., Kirkwood. Phone Kirkwood 1173.

LOT—Residential corner, near Lindbergh and Manchester; all improvements in. Box L-289, Post-Dispatch.

74 LOTS—60x135 ft. each; in Kirkwood, close to school and transportation. Phone CAbany 1772.

McKINLEY, 617—Bungalow; frame; 4 large rooms; hot-water heat; hardwood floors; fireplace; upstairs unfinished; must sell; owner.

PEEKE, 229—5 rooms, tile kitchen and bath; large lot; owner on premises.

WILDWOOD LANE, 79 — Greenbriar Country Club subdivision; new, charming, colonial; Sunday 2 to 5. RI. 1222.

Ladue Village

Lovely COLONIAL RESIDENCE 5 McKNIGHT LANE

9 rooms, 3 baths, lavatory, sleeping porch. Lovely shrubbery.

Owner very anxious to sell

EDWARD L. BAKEWELL 118 N. 7th St. CHestnut 5555 7720 Forsythe CAbany 5555

YORK VILLAGE No. 4 NORTHCOTE

8 rooms; 2 baths; lavatory; 2-car garage. Lot 80x160. Open 2 to 5 Sunday.

CORNET ZEIBIG Inc. 719 Crestnut—MA. 4560 8015 Forsythe—CA. 4560

RESIDENCE BARGAIN West side McKnight road, north of Clayton; 8 rooms, 2 baths; large lot, 100x272; 2-car inside garage.

S B. H. STOLTMAN R. E. CO., S REALTORS. 4003 Chouteau NEwstead 1091.

NEW RESIDENCE CASHOUT LADUE VILLAGE

Beautifully situated in a restricted district, elegant residence of 4 bedrooms, knotty pine study, 2 tile baths, 2 screened porches, rathskeller on first floor; lot 150x320; marvelous view; under $16,000. Phone PArkview 1782 for details.

LITZINGER & DANIEL RD.

English residence; 4 bedrooms, 3 baths, 2 screened porches; beautiful high location; ¾-mile west of McKnight rd. A great value. Open.

Carl G. Stifel Realty FL. 6000

BARGAIN 2 PICARDY LANE

9 rooms, 3 baths, 1½ acres; open. James G. Smith, FL. 6000.

VILLA DUCHESNE & WRIGHT SCHOOL are convenient to this tract, 320x160. Build your home here this spring. Price $12.50 per foot.

HAAS & ALT 516 WAINWRIGHT GA. 3101

8 ROOMS, 3 baths, colonial; high ground; 1 block from new Ladue School; $16,500. WY. 0160.

Lemay

LORETTA, 223 W. (9700 South)—4-room brick bungalow; modern.

WEST ARLEE, 312—Owner selling 4-room brick bungalow; occupied one year; perfect condition; hardwood floors; tile bath and kitchen; inlaid linoleum; furnace and garage; $750 down, $21.80 per month.

NICE BUNGALOW—4 rooms, pantry, dormer, loft, sun porch, screened, French windows; basement, large poultry house; well and cistern; 25 miles out, ¾ mile from highway and town; all weather road to house; terms. Call Riverside 4863M, or write 240 Loretta, Lemay, Mo.

Maplewood

BIG BEND BL.—3-room, 4-family flat, bath and furnace; 3-car brick garage; must sell, $6500. FL. 8035.

BUNGALOW—5-room modern brick, 2-car garage; conveniently located, a real bargain at $4500; very reasonable terms.

BARNES-BRIDELL R. E. CO., 2662 Sutton. HIland 0022.

RESIDENCE—6 rooms; near street cars; $2750. Box F-292, Post-Dispatch.

RESIDENCE—Brick; taken in trade; can make good deal. Call HI. 6163.

Specializing in Maplewood Sales, Rentals, Exchanges. VINCENT, Realtor, HI. 2201.

SUBURBAN PROPERTY FOR SALE

Normandy

EDISON, 6806—5 rooms; modern; tile bath; kitchen. Card needed. Bargain. HAAKE. FO. 2284.

HENDERSON DR., 7224—Facing Glen Echo Club; 7 rooms, 1½ baths; modern; lot 133x175. Owner must sell.

MELBA PL., 3838—5-room bungalow; tile kitchen and bath; garage; side drive; lot 48x135; new concrete street and sidewalk; half block to car line; $4700; $470 cash, $33 month, including taxes and interest. MUberry 6673.

NATURAL BRIDGE, 8660—7 rooms; modern; hot-water heat; 2 baths; 2-car brick garage; lot 100x200. Card needed. Consider 5-room cottage, Walnut Park. HAAKE. FO. 2284.

Overland

ARGYLE, 89xx—5 rooms, $4000. 90xx Burton; 6 rooms, $4000. 95xx Tennyson; 4 rooms, $2500. Large lots; terms. Box O-420, Post-Dis.

DELPHINE, 9113—6-room modern, with large lot; nice cozy home; less than $3000; easy terms. EV. 8093.

LACKLAND AND BRYANT—Corner business lot; 100x140. MU. 9541.

OAKLAND, 2433—New 5 or 6 rooms, less than $4500; real buy.

Pasadena

IT IS

SUBURBAN PROPERTY FOR SALE



Why buy a home in WINTER?

BECAUSE any home that meets your requirements and looks good to you today will be more appealing and attractive during the more enjoyable months of the year when the trees and flowers are in bloom, the lawns are green and the smoke and dirt of the winter is gone.

A call to our office will bring you a selection of homes suited to your needs.

We have the finest selection of distinctive homes with 3, 4, 5 or 6 bedrooms, 2, 3 or 4 baths at prices from $15,000 to $60,000.

OFFICE OPEN SUNDAY

DIMMITT RICKHOFF BAYER REAL ESTATE CO. INC.
BIG BEND AT CLAYTON RD. — REALTORS — PHONE STerling 1314

Webster Groves

BEST BUY EAST BIG BEND
Lot 101'2½"x138'; includes small building; real opportunity.
SLONIM R. CO., 722 Chestnut. CE. 5563.

BRICK BUNGALOW—Fairly new, 5 rooms, modern; sacrifice, $3950; $300 down. MA. 4182.

BUNGALOW—5-room, modern, brick, in Rock Hill terrace, good condition. Owner. Box B-375, Post-Dispatch.

BUNGALOW—5 rooms, furnace, bath; 2-car garage; $2350. RE. 0400.

NEWPORT, 911-15—Bungalows; 6 and 7 rooms. Priced right. Easy terms.
THE RALPH D'OENCH CO. JE. 3780.
List your property with us

NEWPORT, 511—5 rooms, 2 porches, automatic gas heat; convenient to all schools and churches; price reduced.

557 OAKWOOD
See a home in process of rejuvenation by WILFORD F. JOY.

RESIDENCE—Brick Colonial; slate roof, large porches, large lot, being sacrificed. Refused $35,000 5 years ago, take $14,500 if sold quickly. Now financed with long-term 5% loan. Box L-12, P.-D.

SEE these modern 5-room bungalows on Grand rd., 3 blocks south of Big Bend. Call SWilton 3621.

THREE choice lots, 50 to 80 feet, fully improved; bargain prices. GAEBLER, 718 E. Big Bend. RE. 3089.

Wellston

RAYMOND, 6771—3 rooms, sacrifice, only $1200; investigate. GR. 7322.

WAGNER, 6218—3-story brick residence, lot 100x165; bargain. Inquire RI. 32553.

BUNGALOWS—For Sale

OPPORTUNITY KNOCKS
I own several lots in various locations; will build you a new home without a down payment if your credit is good and you have a steady position. In reply state salary and full particulars. Box R-318, Post-Dispatch.

North

Near Fairgrounds Park
BUILDER'S CASH UP
4132 W. Kossuth, 6-room, tile; 2 sunrooms, 4-room, tile bath, hot-water heat, hardwood floors; 2-car garage; must be sold; newly painted and decorated.
GEO. J. WANSTRATH R. CO.
CE. 2940. 715 Chestnut. EV. 3295.

$11.39 PER MONTH
$1450 CASH
Buys an attractive 5-room frame cottage, newly decorated and painted throughout, on West avenue on Prospect Hill, near Riverview dr.
FRANCIS-PERRY-RUTH,
MAin 2142. 110 N. 7th st.

10xx WALL ST.
5 rooms, hardwood floors, furnace, tile bath; garage; awnings and storm sash; may trade for single flat in O'Fallon Park district.
HARTWIG-DISCHINGER. FR. 2943.

8716 Annetta at McLaran
Quality Built Home
With many new features not to be found elsewhere; we invite your inspection today
HOTFELDER REALTY CO.
John H. Alles, Builder.

RISSELL, 1904—4-room brick, $2150.
HILMER-DUTTON, JE. 7460.

ELEVENTH, 3131 N.—4-room brick; furnace, bath; $2100, $200 cash, $19 month, includes interest. MU. 4018.

EMILY, 5322—6 rooms, furnace, bath; garage; close to Perpetual Help Church. For price and terms call MA. 4860 or GO. 4324.

FARRAGUT, 1414—4 rooms and attic; garage; price $2250. MA. 4860, GO. 4324.

GREER, 3848—7 rooms, well located; offered at attractive price. RI. 4898.

LEE, 3743—4 rooms, Murphy bed, tiled bath, hardwood floors; garage; open. For price and terms call MA. 4860 or GO. 4324.

LEE PL., 41xx—Cozy, modern 4-room cottage; sacrifice $3500.
WEISS, 4527 GRAVOIS. RI. 2331.

WANT OFFER
4009 Lexington; 6 rooms, tile bath and kitchen, furnace, hardwood floors; 2-car garage; all in good condition; terms.
HILMER-DUTTON, JE. 7460.

NEVER SUCH A BARGAIN
3810 Penrose; a 6-room cottage with bath for only $1600; agreeable terms.
Eichensaer, 4033 W. Florissant, GO. 1030.

PENROSE, 4437—5-room brick, furnace, bath; garage; open. For price and terms, GO. 4324.

SACRAMENTO, 4205W—Beautiful 5-room well-built bungalow; owner.

1822 VERONICA
New, 5 rooms, brick bungalow, just completed, unfinished 2d floor, strictly modern, priced right.
HAROLD C. SIMON & CO., GO. 4703.

WILL SELL or trade for small cottage, O'FALLON PARK BUNGALOW, 4504 Harris; 7 rooms, hardwood floors, hot-water heat; garage. BERGJANS-DORENKAMPFER, 911 Chestnut. CE. 4764.

2 BRICK COTTAGES—2112-14 Madison; $1000 for both. Box L-78, P.-D.

Northwest

NEW HOMES, $5850
LONG EASY TERMS—OPEN 2-5
4700 block ROSALIE ST. Block south of West Florissant at Shreve av.; 5 beautiful spacious rooms, tile kitchen and bath; thoroughly modern; well planned and built. AFCO air-conditioned heat, garage. COMPLETE and ready to move in. The finest VALUES WE'VE EVER OFFERED is ST. ENGELBERT PARISH; near transportation.
KORTE, 7171½ Chestnut. MA. 4258.

A HOME WITH INCOME
NEW DUPLEX BUNGALOW—OPEN 2-5
3937 N. Euclid; Penrose Park; 4-4 room efficiency; ultra modern; superior construction and material; large spacious lot, shrubs and trees; attractive price.
KORTE, 7171½ CHESTNUT, MAin 4258

$2950 Exceptional Bargain
4-room matl brick; bath; furnace garage, side drive; small cash payment, balance easy terms. CEntral 4580.

GET YOUR MONEY'S WORTH.
4127 Walbridge; 6 rooms; modern; $2500.
5246 Davison; 4 rooms; modern; $2500.
4324 St. Louis; 4-room modern; $2000.
7701 Chesterton; 5-room modern; $2000.
18xx Wagoner; 6-room modern; $2950.
Keeney-Toelle, 5506 Nat. Bridge. MU. 7370

BE WISE! SEE US ABOUT
3 rooms; bath, furnace, on Kimberly. $1750
7 rooms, bath, furnace, 2-car garage, on Alcott. $2800
LUND RLTY., 3014 Union. EV. 7067.

BUNGALOWS—For Sale, Northwest

YOUR BEST HOME BUYS—Northwest
4874 Sacramento; very modern 5-room bungalow; one floor; real location; bargain.
48xx Sacramento; extra modern; 5-room bungalow; sunporch; real buy.
4720 Farlin; well built very modern 6-room-1-floor bungalow; real buy.
5055 Durant; choice 5 rooms; vitrolite bath, breakfast room. Inspect this.
964 Canaan (Baden); 5 rooms, nearly new; air conditioned heat; $4250 buys.
957 Canaan; modern 4 rooms, 5 efficiency; low price; dandy bargain; $3500 buys.
5330 Wabada; 5-room brick cottage; one floor; modernized; garages; bargain.
5346 Wabada; 5-room brick; hardwood floors, etc., 3-car garage; $3500 buys.
5353 Theodosia; want offer on this 5-room brick bungalow; real bargain.
5329 Theodosia; nearly new ultra modern 4-room bungalow; dandy bargain.
5358 Loins; 5-room brick cottage; hardwood floors, etc.; new stoker.
1943 Semple; 5-room brick; one floor; modern; dandy bargain.
FOSKIN 3514 ST. LOUIS FR. 5033

BUY THIS NEW HOME
8636 Partridge; 5 large rooms and attic; extremely well built; all latest features; low price. Open 2 to 5.
E. W. FRANGE & CO., FR. 4262.

BUY THIS BEFORE SPRING
3441 Abner (Chevrolet plant district) — 5-room cottage; bargain; price $2200.

Carl G. Stifel Realty CE. 4770

FOUR GREAT BARGAINS
5060 Geraldine; 5 rooms; modern; $2000.
6233 Greer; 5 rooms; modern; $2700.
5752 Terry; 4 rooms; modern; $2750.
2162 Edmund; 4 rooms; modern; $1850.
Keeney-Toelle, 5506 Nat. Bridge. MU. 7370

CONVINCE YOURSELF—SEE
7014 Lena; 4-room modern brick; large lot; 2 blocks school, bus.
2143 Sixty-eighth; 4-room modern brick; 2 blocks school, bus; $2850.
Keeney-Toelle, 5506 Nat. Bridge. MU. 7370

5 ROOMS, MODERN, $2150
Good condition; must sell this week; county; big sacrifice, all DOELLING, 3000 N. Newstead. GO. 4677.

BUNGALOW—$3500
5628 Aeme; 5 rooms, bath, furnace; garage; 30x115.
JOST RLTY. CO., 113 N. 10th.

BELT, 2868—4 rooms, sunporch, bath, furnace. Jos. Sperrer & Sons, LA. 7592.

HURRY HURRY HURRY
4510 Bircher bl., first time offered at this amazingly low price; investigate new 5-room brick; open today.
KORTE R. E. CO., MA. 4258.

BLESSED SACRAMENT PARISH HOME
4-room brick cottage; bath; steam heat; garage; $3500; convenient terms.
Keeney-Toelle, 5506 Nat. Bridge. MU. 7370

$1300 On Genwood; nice cozy 3-room, modern; 2-car garage; a bargain. MU. 0419.

ASHLAND, 4530—5-room brick bungalow; tile bath; real bargain for immediate sale.

GLIK-WATELL R. E. CO.
5154 Delmar. ROs. 0611.

BIRCHER, 4510—5 rooms; new, modern; priced to sell. Open. GO. 6228.

BLOCK TO ST. ENGELBERT'S
4874 Calvin; 5 rooms; tip-top shape; a bargain with terms.
Keeney-Toelle, 5506 Nat. Bridge. MU. 7370

COTTAGE—6-room, furnace, bath, garage. $250 cash, balance like rent. FO. 6545.

NEW BUNGALOW
4124-28 Dryden, south of Lee. CA. 2553. Open. GO. 4324.

NEW—4552 DURANT—OPEN
SEE IT TODAY
5 large rooms, tiled kitchen and bath, automatic stoger; spacious attic; garage. LUND RLTY., 3014 Union. EV. 7067.

PHENOMENAL VALUE
5927 Era, just completed, 5 big rooms, finished second floor; well built; attractively priced.
MODERN BUNGALOW, $4900
5595 Era; 5 rooms, 1 floor; hardwood floors. JOST RLTY. CO., 113 N. 10th.

$1750 2533 GROVER; nice 6-room, tollet and bath; corner lot; house looks good. EV. 8093.

HAMILTON, 5416—4-room bungalow; modern; sell, trade; $3200.

$2450 53xx HELEN; dandy 5-room modern, with oil burner, 2-car garage; act quickly. EV. 8093.

54xx N. KINGSHIGHWAY, $3900
5 rooms, hot-water heat, frame, 2-story, 50-foot; a real buy.
CHAUNCEY P. HEATH CO., GA. 3164.

JUST COMPLETED
2703 Kinamore dr., block north of Florissant, block east Lucas and Hunt rd.; new, modern 5-room bungalow; 40 ft. lot; FHA terms; open.
HORN, 1305 N. Kingshighway. FO. 6166.

OPEN TODAY—2 TO 5
ST. ENGELBERT'S PARISH.
4664 Kossuth; 5 large rooms, vitrolite bath, hardwood floors, oil burner, garage. May trade.
EDW. KEHLENBRINCK RLTY. FR. 4040.

KOSSUTH, 4627—5 rooms and sunroom, modern; bargain. Open Sunday.
APEX REALTY CO., MAin 4860.

OPEN 2 TO 4 TODAY.
4816 Lee, 6 rooms, 2 baths, double garage, first-class condition.
NORTH ST. LOUIS TRUST CO.

LOTUS, 5741—5-room brick; bath; hot-water heat; $2850; terms.
HILMER-DUTTON, JE. 7460.

LUCILLE, 6348—6 rooms; tile bath; 1 bedroom down, 2 up; good closet space; lovely lot, 50x250; fruit trees.
LUND RLTY., 3014 Union. EV. 7067

MAFFITT, 5734—4 rooms; bath; furnace; price $2850. 4808 Northland; 4 rooms, sunroom; bath; furnace; garage; $2750.
HORN, 1305 N. Kingshighway. FO. 6166.

MELBA PL., 37xx (Arbor Terrace)—5-room brick bungalow, hot-water heat with oil burner, screens; sleeping porch, breakfast nook; price reduced for quick sale. Admission by card only.
EASTON-TAYLOR TRUST CO.,
4915 Delmar. Mr. Giles, FO. 4233.

$5450 Buys 5829 MIMIKA. Brand-new 5-room ultra modern brick bungalow with Iron Fireman stoker. Open. MA. 4182.

MODERN 5 rooms, large attic room, garage in basement; price $4650

Carl G. Stifel Realty CE. 4770

6040 NORTH POINTE
Open for inspection 1 to 5 p. m.
5 rooms, finished upstairs, insulated, air conditioned; stainless steel sink; just completed; ready to move in.
HAAKE, FO. 2284.

BUNGALOWS—For Sale, South

MICHIGAN, 4607—4-room frame; corner lot 60x125; bargain. RI. 4898.

MICHIGAN, 4915—Brick, 5 rooms, bath; modern interior; $3850.

ALMOST THE COST OF A COTTAGE
Open Today 1-5 and Daily.
4724 MILENTZ
6-ROOM MODERN BUNGALOW
Large Lot, Large Stone Front Porch.
3352 8. Grand **ALTMAYER** PRos. 3535

6734 MORGANFORD
Four and sunroom attractive corner bungalow; new low price and may trade for flat. OPEN TODAY.
H. A. O'ROURKE Riv. 4310
5471 Gravois

OPEN FROM 2 TO 5.
NEBRASKA, 4939—5-room brick cottage; bath; steam heat; extremely low price.
JOS. C. RENGEL, LAcIede 9543.

NEOSHO, 4235—Modern 5-room brick; want offer; terms to suit.
C. A. BELLER, 4341 CHIPPEWA. GR.8812

NEWPORT, 6138—5-room home (Woerner School) may trade. Call RI. 4898.

OLEATHA, 4171—5-room modern bungalow; Venetian blinds; corner lot; bargain, $4950. GRand 9657.

OLEATHA, 4062 — New 5-room modern bungalow, at today's price.
Wieschan-Haverkost R. E. Co. RI. 3483.

OREGON, 4223—Modern 3-room brick cottage; lot 50x126; reasonable.

OSCEOLA, 31xx — Modern type 5-room bungalow, slate roof, etc. RI. 4898.

PENNSYLVANIA, 2654 — Modern brick cottage; 3, sunroom; $2650. Owner, PR. 4569.

TWO BARGAIN BUNGALOWS
4063-65 POTOMAC
New 5-room bungalow; tiled kitchens and baths; all the other features you look for in a new home; make your own terms. Open Sunday.
FEDERER 2610 GRAVOIS PR. 1519

QUINCY, 4141—Open; 5-room brick; low price; $750 cash, easy terms; inspect, make offer; trade frame or lots.
C. A. BELLER, 4341 Chippewa. GR. 8812.

SCHILLER PL., 4238—4-room house; quick sale wanted. RI. 5442W.

STEFFENS, 5037 — Bungalow, 3 rooms, bath; beautiful lot; sacrifice, $1650; terms. Owner, RI. 4100.

NEAR PUBLIC, PAROCHIAL SCHOOLS
5507 Tennessee; 5-room modern brick bungalow. BARGAIN. OPEN. RI. 5167J.

4527 S. 37TH ST.
BEAUTIFUL HOME; MODERN GARAGE
JULIUS S. FEYDT JR. 3521 S. GRAND LA. 3841

$3400 BUYS my 4-room modern brick bungalow, bath, furnace, large yard, 2-car brick garage; on Mafflit av., between Kingshighway and Union; must sell at this very low price. Box L-397, Post-Dispatch.

$4400 BUYS my 5-room modern brick bungalow, bath, furnace, hardwood floors, garage; well built; on Gardenville av., one block west of Gravois at Goethe; must sell at this ridiculously low price. Box L-233, Post-Dispatch.

South

J. C. RENGEL'S SPECIAL BUYS
6443 Southwest; 5 rooms; inspect.
7150 Northmoor; 5 rooms; modern.
6544-48 Southwest; sacrificed.
5311 Robert; 5 rooms; a bargain.
4986 Neosho; 5 rooms; see this one.
6009 Hartford; 5 rooms; a real buy.
3929 Flora; 5 rooms; fairly new.
LA. 9543. 3539 S. GRAND.
OFFICE OPEN SUNDAYS

OPEN 2 TO 5
6119 WANDA—Newly reconditioned 5-room brick; tile walls in bath, linoleum walls in kitchen; garage. This is one of those well-known Sunshine homes. Priced to sell.
YECKEL-EARICKSON, 3542 GRAVOIS

ONLY $2850
NEW HOME—4638 PRIMM
(Turn left at Allemania, 7200 Gravois, 1 block, then left 2 blocks.)
4 rooms, asbestos shingled; bath, hot-water heat; large lot. OPEN 2 to 5.
YECKEL-EARICKSON, 3542 GRAVOIS

OFFICE OPEN SUNDAY
HOLC Sales Agents, 10% Down, Balance like rent.
H. A. O'ROURKE Riv. 4310
5471 Gravois

LEAVING TOWN; SACRIFICE.
HOLLY HILLS; 6-room modern bungalow; below $8500.
3352 **ALTMAYER** PRos. 3535
8. Grand

$300 DOWN—ONLY $3750
5-room brick home, hot-water heat, 2325 Minnesota, see today.
H. A. O'ROURKE Riv. 4310
5471 GRAVOIS

WE ARE OPEN SUNDAYS
Bargains in cottages, bungalows and flats.
JOS. C. RENGEL, LA. 9543

EXCELLENT BUNGALOW BUY
50xx Idaho; 5 and sunroom; hot-water oil burner; A1 condition; owner anxious to sell. Offer open Sunday.
H. A. O'ROURKE Riv. 4310
5471 GRAVOIS

18xx ALFRED, ONLY $3900
Very cute 4 rooms and sunroom. Call CHAUNCEY P. HEATH CO., GA. 3164.

4755 ALMA
Just east of 6200 S. Kingshighway, 6-room, 1-floor modern bungalow; special price or trade. OPEN
H. A. O'ROURKE Riv. 4310
5471 Gravois

ALMA, 4115—Brand new English type Carondelet Park bungalow; 5 rooms, large, unfinished 2d floor, open.

BUNGALOW—New 4-room brick, tile bath and kitchen, air-conditioned; storm sash; copper screens; large brick garage; 50-foot lot; $4000. 3812 Hoffmeister.

BUNGALOW — Joins Holly Hills; 4 large rooms; hot-water heat; garage; 45-ft. corner lot; near schools; newly decorated; vacant; $3600. PR. 4569.

BURGEN, 3807—5 rooms, $5250. 5220 Finkman, 4 rooms, A1 location; 3859 French ct., 5 rooms, composition roof; 5300 Loughborough, 6 rooms, bargain; 2701 Osceola, closing estate; 3 rooms.
WEBER 3617 GRAVOIS **GR. 7322**

ALFRED, 2617—Opposite Shaw's Garden; very attractive; brand new 5-room brick bungalow, OPEN daily 2 to 5 p. m.

BUILDER will sacrifice 2 new bungalows, south side, because of illness; no agents. Box Y-173, Post-Dispatch.

BUNGALOW—4 rooms, modern; off Gravois, $3000; cash $300. Call 5629 Gravois.

BUNGALOW—5-room brick; steam heat; garage; off Gravois; $3600. RI. 4898.

3905 S. COMPTON
5 large room modern brick bungalow; hot-water heat; special low price.
H. A. O'ROURKE Riv. 4310
5471 GRAVOIS

4102 CONNECTICUT ST.
A 6-room frame on E-Z terms; you, with a family can live cheaper than paying rent, by buying this. Call NAHN-HEBERER: 4846 Milentz. RI. 5100 evenings. C. F. PRANTE. RI. 3938W

CONNECTICUT, 4220—Nice 4-room brick cottage; bath and furnace; 1-car garage. Call RI. 4987W.

1117 DOVER PL.
Lovely bungalow, 5 rooms and sunroom; hot-water heat, oil burner; bargain.
BRINKOP, LA. 3040

DOVER, 39xx—5 rooms, hot-water heat; very clean bungalow. RI. 4898.

DRESDEN, 5439—Very neat 4-room modern bungalow; you'll like it. RI. 4898.

DRESDEN, 54xx—4-room brick; hot-water heat; priced low. RI. 4898.

DUPLEX BUNGALOW—3-3 rooms, fine investment, price cut $2900. RI. 4898.

EILER, 3845—3-room frame; furnace, bath, hardwood floors; large attic room; double garage; large lot; a bargain; terms. Call Hancock, PR. 5322.

IN HOLLY HILLS
3824 FEDERER PL.
Solid, substantial, well-arranged 6-room home; every modern convenience.
FEDERFR 2610 GRAVOIS PR. 1519

GUSTINE, 3719—5 large rooms; stairs to second floor; 35-ft. lot; terms.
B. A. BELLER, 4341 Chippewa. GR. 8812.

IDAHO, 7xxx—3-room brick; bath; garage; $2450; make offer; leaving. BRANNER, RI. 3300.

IOWA, 41xx—4-room brick; modern; garage; A1 condition; $3600. LA. 7440.

BUY NOW AND SAVE
4041 Miami. 5-room new bungalow. $5650.

MINNESOTA, 36xx—7-room brick residence; double garage; $1000 cash, balance like rent. RI. 2600.

BUNGALOWS—For Sale, Southwest

On Display Today
For the FIRST Time
5205 MIAMI ST.
A 5-Room (a possible 7) Bungalow
A Home and a District With More Than Price Appeal!
(6 More Nearing Completion)
CYRUS CRANE WILLMORE ORGANIZATION, INC.
FL. 5146 5200 Miami St.
(Kingshighway Hills Office)
(2½ Blocks West of Kingshighway, 3600 South)

DEVONSHIRE, 6543—"House of Tomorrow"; 6 rooms, many new features and ideas; inspect today; open. RI. 4898.

DUPLEX BUNGALOW—Southwest; 4-4 room; priced very low. RI. 4898.

EICHELBERGER, 5173—5-room brick; leaving city. SEE. FL. 6914.

5721 FINKMAN
Very attractive 5-room bungalow, in a charming home location; large rooms; practically arranged; new, open Sunday.
FEDERER 2610 GRAVOIS PR. 1519

GOETHE, 5545—6 and sunroom, well built corner bungalow; too large for owner; will sacrifice.
JOS. C. RENGEL, LA. 9543.

HOFFMAN, 65xx—Duplex, 3-3; modern; real bargain; $5350. PR. 4569.

A GOOD BUNGALOW BUY
6412 Hoffman, 5-room frame, almost new; very well built. CE. 8442.

5456 ITASKA—$4650
5 rooms, look at this bargain.
CHAUNCEY P. HEATH CO., GA. 3164.

ITASKA, 5323—4-room brick bungalow; a good home CHEAP; must sell or trade. OPEN. See or call RI. 5100.

JANUARY, 26xx—4-room modern brick, hot-water heat, $2800; easy terms. EV. 8093.

LAVERNE, 9403—5-room brick modern bungalow; garage; easy monthly payments.
BRINKMANN, 4910 Gravois. RI. 3010.

$5750
NEW 5-ROOM BRICK BUNGALOW.
6528 LINDENWOOD

A GOOD BUNGALOW BUY
5241 Lindenwood; 5 rooms, tile kitchen and bath; hot-water heat, garage.
ANDERSON-STOCKE-BUERMANN,
3612 GRAVOIS. LA. 8989.

LINDENWOOD, 5227—Beautiful 6-room, lavatory, bath, sunporch, rathskeller, modern, almost new; must see to appreciate.

SNAPPY AS CAN BE
5307-15 LOUGHBOROUGH
Wonderful bargains; new, attractive bungalows; 5 large rooms; one-floor plan; unfinished 2d floor; you'll like them; many attractive features; best buys on today's market. Open Sunday.
FEDERER 2610 GRAVOIS PR. 1519

MARDEL, 5239—Practically new large 5 rooms, breakfast nook, Riverside 5975.

PAY RENT TO YOURSELF
Special homes only $200-$300 down balance in payments same as rent. Phone for our complete list.
H. A. O'ROURKE Riv. 4310
5471 Gravois

NEW 5-RM. BRICK—$5950
5623 EICHELBERGER; this price is complete, including garage; terms like rent. If you are interested in buying or building a new home, be sure to see this one. Heated and OPEN 2 to 5.
YECKEL-EARICKSON, 3542 GRAVOIS

NEW BUNGALOW BELOW COST
53xx Delor; steam heat, strictly modern.
H. A. O'ROURKE Riv. 4310
5471 GRAVOIS

MIAMI, 5301—5-room brick, garage; like new; must be seen to be appreciated.
BRINKMANN, 4910 Gravois. RI. 3010.

MILENTZ, 55xx—5-room hot-water heat; vitrolite baths, etc. Riv. 4898.

MURDOCH, 5010—Nice 6-room brick; modern; large lot. SETTLE ESTATE. BARGAIN. RI. 6083.

NAGEL, 6231—5-room modern frame bungalow; very nice buy. RI. 4898.

5332 NOTTINGHAM
Six rooms and sunroom; residence; hardwood floors throughout; steam heat with stoker; 2-car garage; 60-foot lot; slate roof; bus passes the door.
A. J. MEYER & CO. PRospect 5322.

6017 OLEATHA
You never saw more for the money; attractive, modern 5-room bungalow; just west of Hampton. Open Sunday.
FEDERER 2610 GRAVOIS PR. 1519

6327 OLEATHA
New style 5-room brick bungalow air conditioned. OPEN SUNDAY.
H. A. O'ROURKE Riv. 4310
5471 Gravois

OLEATHA, 5065—New 5-5 single, screen porch, brick garage; see Oscar Schwerdtfeger, 5149 Gravois. FL. 6524.

ONLY $4450, $6500 value, new 5 rooms, 6408 Oleatha, $500 down. 4055 S. Grand. RI. 3611.

5421 PERNOD
Attractive English matt brick bungalow, just completed, F. H. A. supervised; small down payment, balance like rent. Open every afternoon.
HARTWIG-DISCHINGER FR. 2943 REALTORS

6309 POTOMAC
New 5-room brick, excellent quality and workmanship; special attention given to closets, kitchen equipment; air conditioned; open and heated Sunday p. m.
McCOY & ASSOCIATES, INC.
915 Olive st. GA. 0708.

RICHERT PL., 2136—5-room brick; bath, hardwood floors, furnace, garage; private street.
GROEBL-SENNIGER CO., FO. 3133. **$4750**

ROBERT, 52xx—Sacrifice ~6-room brick bungalow; $5900; leaving city. RI. 5991R.

ROBERT, 5452—Modern 5-room brick bungalow; must go; a real pick up; bring earnest money. Open. RI. 5100.

ROSA, 5141—Bungalow, 8 rooms, 2-car garage; bargain. Owner. FL. 2074.

ROSA, 5647—Modern 5 rooms, tile kitchen and bath; air-conditioned heat.

SCHOLLMEYER, 4943—5 and sunroom; modern; all conveniences; open; heated.
JOS. C. RENGEL, LAcIede 9543.

6371 SMILEY, 4 & SUNROOM
Small down payment, special price.
H. A. O'ROURKE Riv. 4310
5471 GRAVOIS

6526 Smiley; brick cottage on lot 45x300; only $3900; big bargain.
A. T. O'ROURKE & ASSOCIATES
ST. 1060 1008 De Mun at Clayton

SOUTHWEST, 6819—
BUNGALOW; $2950.

5048 SUTHERLAND
7-room and sunroom bungalow, large lot 70x125, a real buy, key at 5004 Sutherland or call RI. 5100.

WATSON, 3244—5-room brick; 2½ years; terms; trade older frame or brick.
C. A. BELLER, 4341 Chippewa. GR. 8812.

4-ROOM cottage at a bargain; 1 block west of Kingshighway. Box Y-172, Post-Dispatch.

West

5 NEW BUNGALOWS
F. H. A. Approved
$33.66 MONTHLY.
6550 DALE

2-BATH BUNGALOW, $4900—TERMS
2553 West Point, handsome, new 6-room brick; insulated roof; tiled bath, kitchen, 3-car garage, large lot; pretty wooded section 2 blocks north of 7800 Manchester. Close to schools and cars. Open.
WENZLICK, Realtors. CH. 6900.

1343 Cockrill; 7 rooms, rents for $27; 32-ft. lot, bath, 2 sinks. Needs papering and painting.
GHERTNER Realtors **$950** 5715 Easton MU. 1380

ETZEL, 6817—5-room frame bungalow, bath, hardwood floors, furnace, garage, price $3250.
KNICKMEYER-FLEER, FRanklin 6616

BUNGALOWS—For Sale, West

GRAHAM, 1629—Cottage; beautifully located; ½ block Forest Park; $2400 cash. Owner, Hiland 2133.

4734 LEWIS PLACE
7 rooms on 1 floor; side drive; hot-water heat; well built; lot 71x200; very low price; easy terms.
F. J. SLATTERY, REALTORS, GO. 2008.

5057 RIDGE—$2450
5 rooms, steam heat; owner will show through; $500 down. CH. 1747.

LESCHEN, 6423—5 rooms; toilet, bath; less than $2000. EV. 8093.

WISE, 69xx—6 rooms, 1-floor bungalow; fine shape; $3150. HI. 1550.

$2000 BUYS my 3-room frame bungalow with bath, etc.; good basement; streets made, one block east of McCausland on West Park av., and 3 blocks south of Forest Park; must sell at this very low price. Box L-287, Post-Dispatch.

FARKVIEW, 4511—4-family, 4 and 4, tile baths, steam heat; 2-car garage.
HILMER-DUTTON. JE. 7460.

FLATS, APARTMENTS, FOR SALE

BIG BARGAINS IN FLATS
4632 Carter, near St. Engelbert's Church; lot 50x200; 3-3 room with baths in front; 4 rooms in rear; always rented; price cut to $5750.
40xx Fair, opposite Fairground Park, one of best-built beautiful 5-6 room flats; 2 hot-water heating plants; all modern; cost $16,500; a cash-up for $8500.
3942 Natural Bridge, 5-5 room, separate hot-water heating plants; all modern; widow must sell at once.
4849 Natural Bridge, 4-5 room modern; price cut to $5750.
4141 St. Louis, 4-5 room modern flat; reduced to $4750.
5230 Cote Brilliante, near Union; 4-5 room; 2 steam heating plants; modern; $4750.
5360 Wells, 4-5 room flats, bath, furnaces; 2-car garage; account death will sell for $4500.
DOUBLE FLAT SNAPS
5315-17 Easton, 50 feet front; 4-family, 4-5 rooms, baths; must be sold; cut to $6500.
4504-06 McKinley, near Kingshighway; 4-family, 3 rooms and bath; reduced to $6750.
APARTMENT SNAP
5559 Pershing, 3 families, 7 rooms, 10 closets in each; all modern; fine condition; low rent, $200 month; price cut to $13,500.
PROPERTY LIQUIDATION
Must be sold. Any offer will be submitted. Call us for list of parcels.
HAAS & ALT 516 WAINWRIGHT GA. 3101

Central

4-FAMILY; 3 ROOMS, $1750
Brick; rented. MA. 4182.

North

WHAT AN OPPORTUNITY
8758 to 66 Lowell st.; 4 nearly new single flats; 3-3 rooms each; baths, furnaces and 2-car garages; splendid condition; always rented; quick sale wanted at $11,200 for the four buildings. Hurry.
E. W. FRANGE & CO. FRanklin 4262.

BARRETT, 3506-08—4-4 room single; furnace, bath, garage.
KNICKMEYER-FLEER, FRanklin 6616.

CAN BE BOUGHT RIGHT
8110-12 Church Rd. 4 and 4 double brick flat; rents $960 annually. Office open today 10 to 1.
4712 NAT. BRIDGE. EV. 4990

4115-17 FAIR
Four-family, 4-4 brick, tile baths, hardwood floors, roller beds; 4-car brick garage. HILMER-DUTTON, JE. 7460.

4153 N. GRAND
3-3 single; modern throughout; income $70 a month; reasonable offer wanted; terms.
HARTWIG-DISCHINGER. FR. 2943.

42xx HOLLY — $6500
Attractive 5-6 room single, furnace, tile floor bath, rear garage, lot 30x155.
HARTWIG-DISCHINGER, FR. 2943.

KENNERLY, 3825—$3250.
3-3 single; good income, terms. GA. 3993.

ONLY $300 CASH BUYS THIS BEAUTIFUL FLAT
41xx Labadie; 5 and 6 room brick; 2 separate furnaces; 3-car brick garage; price less than $5000; easy terms. Owner, JE. 9640.

LABADIE, 41xx—Single flat, hot-water heat; bath, well constructed; bargain for cash.
KNICKMEYER-FLEER, FRanklin 6616.

Workingman's Chance
2427 Laflin; 9-room brick, arranged for 3 families; $60 down, balance like rent. EV. 8093.

Repairman, Investor, Attention
4055 Lee av.; 3-family flat; renting for $28 per month; need some repairs, but a real buy for only $1475. See this today.
MICHELSON REALTY CO., 820 Chestnut.

38xx MAFFITT
4-family, 3 rooms each; owner will exchange for cottage.
HARTWIG-DISCHINGER. FR. 2943.

PLEASANT, 4210—Two-family, 3-3 brick, baths; $4450.
HILMER-DUTTON, JE. 7460.

DOUBLE FLAT BARGAIN
4260-62 St. Louis av.; 4-family flat of 3 rooms, bath; rent $68 per month; will make terms.
ANDERSON-STOCKE-BUERMANN,
MAin 4593. 808 Chestnut st.

SACRAMENTO, 4254—Single flat; 4-4 rooms, Vitrolite bath, hardwood floors, furnaces, 2-car garage.
KNICKMEYER-FLEER, FRanklin 6616.

SACRAMENTO, 4323-25—4-family, 3-3 rooms, 4 steam heating plants; in good repair; price greatly reduced.
KNICKMEYER-FLEER, FRanklin 6616.

BEST BUY IN CITY
3219 Sullivan, lot 75x135; large 2-family flat, 4 and 7 rooms, 3 tile-wall baths and kitchens; 4-car brick garage with rooms above; cost $19,000; price $7500; must be sold today; call me.
GEO. J. WANSTRATH R. CO.
CE. 2940. 715 Chestnut. EV. 3295.

SULLIVAN, 1947—3-3, inside toilets; $1500; terms.
HILMER-DUTTON, JE. 7460.

3935 N. TAYLOR
4-family, 4-room modern, 4-car brick garage; priced right.
HOTFELDER R. E. CO. GO. 3737.

TWENTY-FIRST, 26xxN. — Single flat across from St. Louis Park; 4-4; bargain for investment. Box O-146, Post-Dis.

WARREN, 1920-22—4-family, 3-3 brick, baths; clean-cut investment.
HILMER-DUTTON, JE. 7460.

WEST FLORISSANT, 4121-23—4-family, 3-3, brick; baths; wonderful future.
HILMER-DUTTON, JE. 7460.

4-FAMILY—4 rooms each, lot 42x140, owner wants offer.
HARTWIG DISCHINGER, FR. 2943.

Northwest

IT'S INCOME THAT COUNTS
This choice 16-family apartment of 3 and 4 rooms each must be sold to settle estate; has excellent rental record and in good condition; 5380-86 Wabada av.
KORTE, 7171½ CHESTNUT, MA. 4258.

FROM OWNER TO YOU
Attractive modern 5 and 5 flat; hot-water heat; St. Engelbert's parish. Box R-88, Post-Dispatch.

CLARA, 3349-51—Modern double flat; 3 rooms each unit; attractive price and terms. LACLEDE BOND & MORTGAGE CO., CHestnut 6912.

INVESTIGATE THIS BARGAIN
44xx Elmbank; 4-4 single flat; good condition; baths; furnaces; garages; price $3950.
F. A. SANDER R. E. & INV. CO., INC.
3613 No. Broadway. CE. 8442.

WATSON, 3244—5-room brick; 2½ years; terms; trade older frame or brick.
C. A. BELLER, 4341 Chippewa. GR. 8812.

4-ROOM cottage at a bargain; 1 block west of Kingshighway. Box Y-172, Post-Dispatch.

West

5 NEW BUNGALOWS
F. H. A. Approved
$33.66 MONTHLY.
6550 DALE

2-BATH BUNGALOW, $4900—TERMS
2553 West Point, handsome, new 6-room brick; insulated roof; tiled bath, kitchen, 3-car garage, large lot; pretty wooded section 2 blocks north of 7800 Manchester. Close to schools and cars. Open.
WENZLICK, Realtors. CH. 6900.

1343 Cockrill; 7 rooms, rents for $27; 32-ft. lot, bath, 2 sinks. Needs papering and painting.
GHERTNER Realtors **$950** 5715 Easton MU. 1380

ETZEL, 6817—5-room frame bungalow, bath, hardwood floors, furnace, garage, price $3250.
KNICKMEYER-FLEER, FRanklin 6616

FLATS, APARTMENTS, FOR SALE

Northwest

**BRICK SINGLE

FLATS, APARTMENTS, FOR SALE

South

GRAND AND ARSENAL district; 4-4 double; hot-water heat; bath; 3-car garage; make good home along with investment; 14 pct. gross. Box Y-94, Post-Dispatch.

JEFFERSON, 3228 S.—5-6, baths, hot-water heat, excellent condition.

4263-65 HARTFORD

A worth-while double, in good neighborhood; priced to sell. FR. 4589.

6-FAMILY BRICK FLAT, $3500

Three rooms each; separate entrances; income $900 year. 3017-19-21 Hickory st., easy terms. CE. 1395.

SACKS R. E. CO., 705 Chestnut.

INDIANA, 3009—4-5 rooms, bath, furnace; open. JOS. E. MUELLER REALTY, 5440 Robert. FL. 3374.

I HAVE 2 modern 4-room efficiency double; 2-car garage; apartment style entrances; 12 years old; rent $100 per month each. Sell for less than $8000 apiece. 4055 S. Grand. Riv. 3611.

ATTRACTIVE DOUBLE
3943-45 KEOKUK
New and different; in best renting neighborhood of South St. Louis; 3 rooms, breakfast room, tiled bath and kitchen; a real buy; see it, then call.
FEDERER 3610 GRAVOIS PR. 1519

KEOKUK, 37xx — New 3-room 4-family flat; tiled kitchen and bath; garage. Admission by card only. Call Mr. Mieger. FR. 5522.

KEOKUK, 3010—3-4 single flat, hot-water heat; 2-car garage; priced low, may trade. NAHN-HEBERER, RI. 5100.

BUY IT! CHEAP!
2745 LAFAYETTE
See this fine 5-6 single; in fine condition; furnace; garage.
FEDERER 2610 GRAVOIS PR. 1519

OWNER SAYS SELL.
4432 Louisiana; very attractive; modern; 3-3 single; convenient transportation; near schools and churches. CE. 8442.

LOUISIANA, 5xxx—Single 3-3; modern; priced to sell; terms; might trade for double flat, south. Information by appointment. Hancock. FR. 5322.

Investment Opportunity

4158 McRee; 4-family brick flat, 5 rooms in each unit; hardwood floors, tile baths, furnaces; garage; annual rental $1260. H. SCHULTE, NE. 2433.

MAGNOLIA, 34xx—Excellent condition; 5 rooms, bath, furnace, a rare bargain at $5250; terms. PRos. 4251.

MAGNOLIA, 3206—Modern double flat, 4 rooms each unit; hot-water heat; terms. LACLEDE BOND & MTG. CO., CH. 6012.

MAGNOLIA, 31xx—Modern single flat; 5-6 rooms, 2-car garage, small down payment; may trade. WALLS, RI. 5100

MISSOURI, 3236—5 room brick single; want action. Call RI. 4898.

MENARD, 1844-50—7 flats, 1 store, 118 foot front; make best offer. MULLIN-WALTERS REALTY CO., INC.

MICHIGAN-ARSENAL—3-3 single, separate entrances; $3800. LA. 7440.

MINNESOTA, 3xxx—Beautiful 3-room double; modern; brick garages; rent $102; only $9250. Won't last long. Call BRANNER, RI. 5330.

MINNESOTA, 46xx — Modern all matt brick 5-5 single flat, A1 condition; 2-car garage; bargain; $7750. LA. 7440.

MISSOURI, 3535-37—Single and cottage, bath, 50-ft. lot, $3000; rent $48. C. A. BELLER, 4341 Chippewa. GR. 8812.

NEBRASKA-CHEROKEE—Well-built 3-4 room double flat, with bath and furnace; $7500; good renting property. LA. 7440.

OHIO-ARSENAL—Clean-cut 4-4 single flat; hardwood floors; brick garages; fine building; $4900. LA. 7440.

OREGON, 35xx—Modern matt brick 4-4 double, separate entrances, 2-car garage, good renting location. $9000. LA. 7440

OSAGE, 34xx—4-5 single, baths, furnaces; good condition; rents $50. Price $4250.
JOS. C. RENGEL, LA. 9543.

OSAGE, 33xx—4 and 5 room single flat, $50 rent; price $4750. FL. 1367.

PARK AV., 2933—Dandy single flat; 4 rooms and bath; rents for $35 per month; will sell for $1950.
A. T. & WHITELAW TERRY, MAin 2415. 1411 N. 7th St.

PENNSYLVANIA, 5516—Single 3-3, baths, furnaces. No agents.

FESTALOZZI—Brick single, 3-3 rooms, separate front entrances; death in family forces sale; low price. RI. 4806W.

RUSSELL, 2611-13—5-6 single; hot-water heat; settle estate; $5450. RI. 4898.

RUSSELL, 2656—4-5 rooms, baths, furnaces; trade. Mr. Martin, FOrest 4233.

SHAW, 41xx—Clean cut modern 3-4 single; hardwood floors; act; $4350.
WEISS, 4527 GRAVOIS. RI. 2331.

SINGLE 5-6 rooms, best of condition; income $54; low rent; cash only, $4950; very easy terms. RI. 2600.

TAFT, 41xx—Must sell 3-3 single; furnaces; rents $456; $3200.
WEISS, 4527 GRAVOIS. RI. 2331.

TEXAS, 3310-14—4-family, 4-5 rooms; modern; excellent bargain.
GROEBL-SENNIGER, FO. 3133.

TEXAS-MIAMI — 4-5-room double; fine renter; settle estate. RI. 4898.

3807 UTAH PL.—OPEN TODAY 1-5
ST. PIUS PARISH;
5-6 SINGLES; MODERN
$7000
3352 S. Grand **ALTMAYER** PRos. 3535

UTAH-GRAND—5 and 5 single, hardwood floors; rent $65; sell $5150. GR. 8329.

VICTOR, 29xx—3-4 single flat, hardwood floors, sleeping porch, garage; newly decorated; $4500. LA. 7440.

VIRGINIA, 33xx—Well-built single flat, 3 rooms and bathroom, bath, furnace; it's a bargain; $4500. LA. 7440.

34xx WINNEBAGO—NORTH SIDE
4-5 SINGLE; BATH
HEAT; VERY CLEAN
$5500
3352 S. Grand **ALTMAYER** PRos. 3535

WISCONSIN, 3301 — 2004 Utah; large store, on corner; 2 flats above; small store, large yard; must be sold to close estate. Mr. Giles, FO. 4233.

WYOMING, 3888—Two-family; hot-water heat; 4-5.
GROEBL-SENNIGER CO., FO. 3133.

SINGLE FLAT BARGAIN
38xx Wyoming; 4-5; good condition; baths, furnaces; garage. CE. 8442.

FORCED to sacrifice, $3700; 3-room single; separate front entrances; baths, furnaces; 4100 south, near Grand. Box Y-151, Post-Dispatch.

NEAR St. Anthony Parish—Clean 3-5, modern single flat, separate furnaces, inside stairways, 2-car garage; must sell; leaving city. FL. 8035.

NEW 4-family flat, west of Grand av.; price reasonable; will take in older property; south, as part payment. Box Y-153, Post-Dispatch.

12-FAMILY—Wonderful location; modern; sacrifice. Box O-8, Post-Dispatch.

WILL sacrifice matt brick bungalow style 4-4 single; 10 years old; near Holly Hills bl.; $6800.
WEISS, 4527 GRAVOIS. RI. 2331.

FOUR-FAMILY flat, modern, 3 rooms; 4 furnaces; rent $90; sacrifice, $7500. MAin 4182.

$20,000 SINGLE—5-5; a real flat; $8950. Open; for address, FR. 4569.

MODERN large 3-3 single; sacrifice $4450; good street. MAin 4182.

Southwest

REAL INVESTMENT HERE
3-3 room modern flat, 4041 Theodosia; rents $131.00 month, low price, may trade. Office open Sunday.
H. A. O'ROURKE Riv. 4310
5471 GRAVOIS

$8500 SOUTHAMPTON DOUBLE 3-3; modern; EXCELLENT CONDITION.
3352 S. Grand **ALTMAYER** PRos. 3535

BUNGALOW TYPE single, 4-4, gable roof, tile-wall bath, large living room; foreclosure bargain. LA. 7440.

FLAT—4-4 matt brick double (Northampton); fine renter. RI. 4898.

HAVE STORES and apartment building near Kingshighway and Chippewa, showing 20% NET. Call Mr. Lutz. Riv. 3611.

IVANHOE, 2722—3-4 single flat, all rented; small down payment or trade for what have you. Call RI. 5100.
Nahn-Heberer Realty Co., 4846 Millentz.

DUPLEX SPECIAL

5922-24 S. Kingshighway; beautiful 5x5; a superior job of construction. Open.
Carl G. **Stifel** Realty FL. 6000

MARDEL, 4963-67—2 new single flats, 5-5 rooms, modern throughout; priced to sell; owner and builder. FR. 5455.

MARDELL, 50xx—4-room 4-family flat; separate front entrances; reasonable price. Box Y-61, Post-Dispatch.

MURDOCH, 4945—$6250, $8500 value.
4976 Odell; $6250, $9500 value.
4959 Wise; $6250, $10,000 value.
Terms. 4055 S. Grand. Riv. 3611.

PARKER, 4966—5 and 6 room flat; modern; vitrolite baths.

RESIDENCES FOR SALE

South

J. C. RENGEL'S SPECIAL BUYS

2341 LOUISIANA; 7 rooms; see this.
2010 Longfellow; 7 rooms; beautiful.
3654 Humphreys; 7 rooms; inspect.
6915 Hancock; 6 rooms; a real buy.
3908 Arsenal; 6 rooms; well built.
4950 Labadie; 7 rooms; pay like rent.
6504 Parkwood; 5 rms.; trade for acres.
LA. 9543. 3539 S. GRAND.
OFFICE OPEN SUNDAYS.

MORTGAGE HOLDERS CLOSEOUT

Here's your chance to pick up a modern small home. It has tile bath, fireplace, oak floors, hot-water heat, the location and general condition perfect; the price is right; 3930 Juniata; open.
VERNON LAUX 4658 GRAVOIS RI. 7800

3249 COPELIN
A beautiful residence; a real buy at a reduced price.
JOS. C. RENGEL. LA. 9543.

ELEVENTH, 15xx S.—Residence; 4-4 and 3 rooms; 1 or 2 families; Holland furnace; makes good rooming house. PRospect 6708.

FEDERER, 39xx—3 bedrooms, tile bath, lavatory first floor; side drive, 2-car garage.
FRANK J. FRICK R. E. CO. MA. 0780.

FLAD, 3669—9 rooms, reception hall; 2 baths; hot-water heat; lot 100x122; unbelievably low price; open. GA. 9117.

FLORA PL., 3900— - - - - - - - (7 rooms)
3958 Flora pl. - - - - - - - - (10 rooms)
4156 Flora pl. - - - - - - - - (10 rooms)
Priced for immediate sale; exchange.
MULLIN-WALTERS REALTY CO., INC.

5300 S. GRAND
SACRIFICE PRICE
Lot fronting 60' on Grand; 6 rooms.
JULIUS S. FEYDT JR. 3521 S. GRAND
LA. 3841

A REAL HOME BARGAIN

3892 HARTFORD; brick, 4 bedrooms, bath, steam vapor heat, hardwood floors, garage; insulated; near churches; must be sold; make offer; owner there.

4239 McREE RESIDENCE $2500

Just think, a 6-room modern brick home, terms. Owner, FR. 4569.

35xx MAGNOLIA—$3250
6 rooms, 2-story brick; only needs painting; recently new roof and plumbing; 2-car garage. PR. 6931.

CONTRACTORS AND REPAIRMEN
See this 6-room reconditioned brick residence, large lot, 3-car brick garage.

3123 PORTIS, OPEN 2-5
3352 S. Grand **ALTMAYER** PRos. 3535

RESIDENCE—Modern, 9 rooms, west of S. Grand; vitrolite bath, hardwood floors, furnace; 4-car garage; side drive. Mr. Thomas, FRospect 5322.

62xx SIMPSON PL.—$4750
Needs minor outside repairs; 8 rooms and finished attic; nearly new furnace; 3-car brick garage; 72-ft. lot. FR. 6931.

A REAL HOME

3703 Utah pl., beautiful home of 7 rooms; oil heat; open today.
ANDERSON-STOCKE-BUERMANN.
GRAVOIS 3080. LA. 8989.

VIRGINIA, 2338—Good 6 and sunroom home; convenient location for large family; only $3750.
JOS. C. RENGEL. LA. 9543.

REAL BARGAIN

4012 Wyoming; 7 rooms, hardwood floors, hot-water heat; garage.

AUG. H. GERLING R. CO., 722 Chestnut.

FINE 8 rooms, on S. Grand; ideal business location; sacrifice, $3850; $500 down. MA. 4182.

Southwest

6209 HOFFMAN AV.
A dandy 4-room residence; hot-air heat; lot 33x125; easy terms; price $3500; now vacant; open today.
ELSFERMAN & LEONHARDT R. CO.
MA. 2360.

ONLY $5250; $7000 value; 52xx Sutherland; 6-room home; 3 bedrooms; 2-car garage; strictly modern; sacrifice; terms. 4055 S. Grand. Riverside 3611.

West

TOWN HOUSES

2 LENOX PLACE
Excellent location. Attractive home of 12 rooms, 3 baths. Oil burner.

9 LENOX PLACE
Colonial residence of 11 rooms, 3 baths. Gas burner. Garage.

13 WINDERMERE PLACE
Residence of 10 rooms, 3 baths, new oil burner. Side drive to 3-car garage.

6154 KINGSBURY
Comfortable house of 9 rooms, 4 baths. Sleeping porch. Oil burner.

5939 OAKHURST
West of Hamilton, 1100 north. Private street. Home of 10 rooms, 3 baths. Hot-water heat.

5108 S. BROADWAY
Gorgeous river view. Lot 200x390, with large trees. Modern residence, containing 4 master bedrooms. A lovely home.

Complete information upon request.

Edward L. Bakewell
118 N. 7th St. CHestnut 5555.
7720 Forsythe. CAbany 5555.

PARKVIEW HOMES

	Rooms
6212 McPherson	9
6210 Westminster	9
6321 Pershing	8
6342 Pershing (For sale or lease)	9
6313 Waterman	7
6348 Washington	10
6345 Washington	9

Prices in keeping with today's values. For particulars see
CORNET ZEIBIG Inc.
719 Chestnut St. MA. 4560
8015 Forsythe Blvd. CA. 4560

North

ST. LOUIS, 4051—Real built home of 7 rooms; very modern; a real buy.
4012 Labadie; extra modern; 6 rooms; a wonderful bargain; terms.
4436 Greer; very modern 7 rooms; A1 shape; splendid bargain.
FOSKIN, 3514 St. Louis. FR. 5033.

RELLEFONTAINE AND SHEPLEY DR.
Corner location, ½ acre, 7-room residence, 2 baths, hot-water oil heat, 2-car brick garage, fish pond, owner may exchange for income property.
HARTWIG-DISCHINGER, FR. 2943.

4139 ASHLAND AVENUE

Seven rooms, tile bath, oak floors; 4-car brick garage; loft space above; lot 50x160; newly painted and decorated; only $6800; open.
J. CHAS. MUELLER & SON, FR. 5711.

4418 BLAIR

Near Water Tower; 10 large rooms; hot-water heat; ideal for roomers. Owner will show. Strodtman & Strodtman, 3607 N. Broadway. CE. 8966.

ELEVENTH, 2514 N.—6 rooms, bath, furnace; buy now; price $1500.
M. A. RUST & SONS R. CO. MAin 4551

4225 JOHN AVE.

6-room brick; modern; will trade.
HOTFELDER R. E. CO., GA. 3737.

RESIDENCE—6 rooms, hot-water heat, first-class condition; bargain. 2972 N. Prairie. Call at 3002 N. Prairie.

ST. LOUIS, 4465—$200 down, balance like rent; 6 rooms, modern. RO. 1661.

Northwest

NORTHWOODS HOME

Almost new brick Colonial home with living room, dining room, kitchen, breakfast room and tile lavatory on 1st floor. Two bedrooms and tile bath on 2d floor. For card of admission call
Carl G. **Stifel** Realty MU. 7171

9-ROOM RESIDENCE—$3250
2812 N. Euclid; corner; terms. GA. 3993.

STOCK SALE — Buy — SELL
5270 GILMORE
Reconditioned modern 6-room residence. Lot 50x140, 1-car garage. See today or call EV. 4990. Office open today 10 to 1.

4712 NATURAL BRIDGE
LABADIE, 46xx—6 rooms, modern, hardwood floors, $3150. HI. 6060.
OPEN 2 TO 5 P. M.

6728 Minnika; 6 rooms; steam heat; hardwood; reconditioned. HAAKE. FO. 2284

4738 NORTHLAND—CUT TO $2850
9-room residence; easy terms. GA. 3993.

THEODOSIA, 57xx—Six-room brick; hot-water heat; must be sold this week. Mr. Giles. FO. 4233.

THEODOSIA, 5933—7 rooms; hardwood floors; card needed. HAAKE. FO. 2284.

South

HALLIDAY, 3414—9-room residence; good condition and fine location.

OSAGE, 3462—7 rooms, stoker, all conveniences; double garage; best condition.

RAYMOND, 5060—11 rooms, 2 baths, second floor; only $4900.

5064 CABANNE, 10 rooms; new furnace; only $800 cash; $3800.

5824 CATES, 11 rooms; hot-water heat; 60-ft. lot; $1000 cash; $5500.

57xx VERNON; 9-room colonial; $700 cash; 5 per cent interest; $3800.
CHAUNCEY P. HEATH CO. GA. 3164.

HERE'S YOUR CHANCE

10 rooms; bath, furnace and hardwood floors; priced very low; 5450 Vernon av.
S B. H. STOLTMAN R. E. CO. S
REALTORS
4003 Chouteau Av. NE. 1091

$8500.00 BUYS

Beautiful Parkview home at 6249 Pershing. For particulars call
APEX REALTY CO., MAin 4860.

BURD, 1392—7 rooms, modernized; sell or trade; bargain. CEntral 9423.

5865 CATES
Modern dwelling, 12 rooms; price reduced. Admission by card only.
JOST RLTY. CO., 113 N. 10th.

A REAL FUTURE

6616 Clayton rd.; beautiful 7 rooms, sunroom; hot-water heat, stoker; 4-car garage; lot 42x195; will be used for commercial purposes; bargain.
O. J. McCAWLEY R. CO. MAin 2813.

BEST HOME $5250
LOWEST PRICE

5754 DE GIVERVILLE is one of the best built houses in the west end; 6 rooms, hot-water heat, garage. Open all day.
Carl G. **Stifel** Realty MU. 7171

MITLEIDER R. E. CO. $4950

ENRIGHT, 5812—
11 ROOMS; 3 BATHS.
Sell on terms. See at once.
FRANK A. GILBERT REALTY CO.
721 Chestnut GArfield 3993

A REAL BARGAIN

5735 Enright av., fine 10-room residence; tile bath, steam heat; 4-car garage; only $5000; see today.
O. J. McCAWLEY R. CO., MAin 2813.

ENRIGHT, 6011—Beautiful 8-room brick; tile bath, hot-water heat, hardwood floors; large lot; 2-car garage.
HILMER-DUTTON. JE. 7460.

4537 ENRIGHT—$2650

10-room house; modern; good condition; sacrifice price; $500 down. CH. 1747.

ETZEL, 68xx—New 7 rooms, oil heat; double garage. FA. 4063.

ROOMING HOUSE OPPORTUNITY

4954 Forest Park; this 11-room brick residence, bath, 2 lavatories, hardwood floors, hot-water heat; close to Jewish Hospital and Barnes Hospital. H. SCHULTE, NEwstead 2433.

RESIDENCES FOR SALE

West

4332 FOREST PARK
7 rooms and finished attic; may trade. Large lot, 50x192; 4-car brick garage. Office open Sunday. Call for list.
3352 S. Grand **ALTMAYER** PRos. 3535

7146 KINGSBURY BLVD.

This beautiful 12-room strictly modern home, 3 baths, lavatory, rathskeller, air-conditioned heat, gas burner, terrazo floors in reception hall and sunroom, balance of house carpeted; 2 garages; lot 60x175; must be seen to be appreciated; excellent construction and in excellent condition.
O. J. McCAWLEY R. CO. MAin 2813.

McPHERSON, 61xx—4 bedrooms; modern; will sacrifice for quick sale. FOrest 6545.

McPHERSON, 4607—8 rooms; hot-air heat; very low price; easy terms.
FARISH-KNAPP, 713 Chestnut. CH. 3993.

5440 MAPLE AV.

A good house, 10 rooms, hot-water heat, oil burner; 60-ft. lot; can be bought right
BUTTE R. CO., 705 Chestnut. MAin 1186.

5328 MAPLE—$3950

10 rooms, steam heat, large lot; must be sold this week; $500 down. CH. 1747.

MARYLAND, 4168—$400 down, balance like rent; just decorated. RO. 1661.

4611 Maryland Ave.
8 Rooms; Well Arranged.
Good Deep Lot. Only $5950.00.
CORNET ZEIBIG Inc.
719 Chestnut MA. 4560
8015 Forsythe CA. 4560

MAPLE, 5134—9 rooms; new hot-water heating plant; large sleeping porches; weather stripped; rathskeller; conveniently located; reasonable. RO. 1743.

PAGE, 51xx—9 rooms; hardwood floors; garage; suitable 2 families or rooming house. FO. 4202.

RESIDENCE—4 bedrooms; large living room; completely redecorated; 2-car garage attached; owner will sacrifice. Francis & Remington, CAbany 7500.

RESIDENCE—7 rooms, desirable location; 2 large enclosed sun porches; will consider small unimproved farm as part payment. Box B-397, Post-Dispatch.

RESIDENCE—3 rooms; good location; furnishings optional; account sickness, sacrifice. Box R-374, P.-D.

ROOM HOUSE OPPORTUNITY—$3000
4292 Washington, block of beautiful homes, 11 rooms, new automatic heating plant, original owner.
WENZLICK REALTORS. CH. 6900.

WASHINGTON, 4545—Modern 11 rooms, ideal for roomers, organizations, etc., $4750; terms. CLICK, MA 4182.

3821 WEST PINE, $4000
Rooming house or business location; eight rooms, very good condition; terms.
Keeney-Toelle, 5506 Nat. Bridge. MU. 7370

WEST PINE, 4263 (corner Boyle)—12 rooms, two baths, hardwood floors, canvassed walls, 2 rooms, tile floor with separate entrance on Boyle; oil heat; excellent condition; open and heated today. Phone Langhorst, NE. 2400.

VIRGINIA, 2338—Good 6 and sunroom home; convenient location for large family; only $3750.
JOS. C. RENGEL. LA. 9543.

$3250—6-room brick residence; newly reconditioned in and out; small down payment, balance financed; large enough for several families. 1492 Stewart pl. RO. 7217.

ROOMING HOUSE—11 rooms, hot-water heat; modern; sacrifice $3450; $300 down. GLICK, MA. 4182.

$300 DOWN BUYS 10-ROOM BRICK.
Good paying rooming house. RO. 1661.

LOTS FOR SALE—VACANT

D.R.B. REALTORS

100 LOTS FOR SALE

We have many choice lots for sale in University City, Clayton, Webster Groves, Richmond Heights. Also for the better homes we have choice locations in Frontenac and Country Life Acres. Phone our office without obligation.
DIMMITT-RICKHOFF-BAYER, ST. 1314.

WILL PAY CASH FOR LOTS IN WELLSTON HILLS

At St. Charles Rock rd. and Normandy drive; pay cash for your lots. Box O-1, Post-Dispatch.

ATTENTION, BUILDERS, CHEAP
Lot 400x160 feet. MU. 7519.

BUILDERS, have fine 35-foot lot, Holly Hills, cheap. Box Y-62, Post-Dispatch.

LOTS — Bel Nor, Darstadt; trade, sell. Chauncey A. Abel Co., 218 Walnut.

LOT—Desirable corner, in furnishing section; reasonable. Box B-355, Post-Dis.

NEOSHO, 36xx—40 ft.; 1 lot, Bargen st., Richmond Heights. LA. 5870.

North

BUILDER'S OPPORTUNITY
4457 N. Taylor; lot 216x150; price $17.50 ft.; suitable for small homes; trade.
KORTE, 7171½ Chestnut. MA. 4258.

Northwest

BIRCHER, 4485—35x125; $68 per foot; suitable single flat. MUlberry 0266.

South

N. W. Cor. Grand and Flora

Lot 75x150; liquidation; priced surprisingly low. H. SCHULTE, NE. 2433.

LOT—South Side; 4341 Holly Hills bl.; 40-45 or 50 feet frontage by 131 feet deep; ideal location for a bungalow; price reasonable. RIverside 2334J.

BROADWAY, 5511 S.—40x105; $800; beautiful site. Call 7314 Pennsylvania.

LOT—Lovely, in Holly Hills, 3960 Wilmington; bargain. HI. 4666.

LOTS 2, choice bungalow, 35x125, Marmiett av., Holly Hills. MU. 3073.

TAFT, 4401—32-ft. corner lot, $1000; all improvements; bungalow district; near schools, stores; 2 bus lines. GR. 8812.

Southwest

LOT—35x115, first, west side on Hampton between Oleatha and Potomac; unrestricted; near new school, new business section; bargain. RI. 3611.

LOT—N. s. of Delor, west of Kingshighway, 90x125, low price. RI. 4898.
Lindbergh-Sappington rd., choice lots and acreage; priced low. RI. 4898.

LOT—200x207; solid ground; ideal apartment site; owner, GR. 5295.

NILES AV., Westbrook subdivision, 9600 Gravois; extra large; must sell; make offer. Owner, PArkview 5923J.

NORTH side Oleatha near Watson, 36 feet. Owner FL. 4020 or MA. 4860.

SOUTHAMPTON, near schools; only $850. BRANNER, RI. 5330.

West

BIG BARGAIN—$9 FT.

Cottage av., 4004-06; lot 59x120; street, sidewalk, alley made. Owner, 3749 Page.

CAMBRIDGE, 7169—70x105; $38 per foot; University City; owner, MU. 0266.

FORSYTHE, 72xx—Lot 50x165; for quick sale will sell at $30 per foot. Box O-355, Post-Dispatch.

INDUSTRIAL PROP. FOR SALE

ATTENTION, INDUSTRIAL MEN

6808 St. Charles rd.; approximately 85,000 sq. ft.; railroad spur into property, exceptionally adapted for lumber, bulk oil or material yard; a real location at the right price. H. SCHULTE, NE. 2433.

IMP'VED PROPERTY FOR SALE

BLVD. COR., 133x190

Home s. e. corner Bircher and Shirley, 4482 Bircher; corporation says ask $8000.
CHAUNCEY P. HEATH CO., GA. 3164.

STORE and flats, modern; new stoker hot-water heat; 6 rentals, all occupied; good investment; $100 rent monthly; buy direct from owner, $6850. GO. 2364.

REAL ESTATE—FOR COLORED

SOUTHWEST corner Lucas and Leffingwell; 2 stores, 4 flats above; building in good condition; price reduced to $4500; income $1080; terms and particulars, A. J. Green, GArfield 4070.
O. J. McCAWLEY R. CO., MAin 2813.

STOCKARD, 1703 (Richmond Heights)—Nice 4-room bungalow, hardwood floors, bath, furnace, full basement; garage; fine condition; only $2650; $250 cash, $15 and interest monthly; vacant; open.

6-FAMILY BRICK, $2500—TERMS
3 rooms, separate entrances, rent $900.
SACKS R. E. CO., 705 Chestnut, CE. 1395.

DOUBLE FLAT—Fine 4-family; 5 and 6 rooms, on Page bl.; rents $110; price $7500, $1000 cash or trade. MU. 7628.

ONLY $250 down, balance easy terms, will buy 4539 Kennerly; 4-room brick; bath, furnace, newly decorated. JE. 9640. (*)

EVANS, 3939—Dandy 5-5 single; very modern; a bargain. FR. 5033. (*)

BUSINESS PROPERTY FOR SALE

Factories—Warehouses At Very Low Prices on Terminal-Wabash Siding

4200 ARLINGTON
Corner Penrose, one block west of Union; 1-story factory; 8300 sq. ft.

106 DOCK ST.
3-story warehouse; 26,000 sq. ft.

DOCK ST., S. W. COR. HALL
2-story warehouse; sprinkler; steam heat, elevator; 53,000 sq. ft.

4215 CLAYTON RD.
2-story building; 35,000 sq. ft.; spacious lot, 200x290.

McKissock, N. W. Cor. Withers
1-story steel daylight factory or warehouse; 22,500 sq. ft.

McKissock, S. E. Cor. Withers
1-story factory or warehouse; 30,000 sq. ft.

SECOND, N. W. Cor. BREMEN
1-story warehouse; 54,000 sq. ft.

NOT ON TRACK

S. W. Cor. Dodier and Elliot
2-story daylight factory; 17,000 sq. ft. with 110 ft. vacant.

4532 OLIVE STREET
1-story building; 15,000 sq. ft.

4605-17 OLIVE ST.
1-story warehouse, trucks, tires, bottling, repair shop; 14,500 sq. ft.; will lease.

N. W. Cor. 3rd & Berry, $6000
2-story factory; 14,000 sq. ft.; steam heat, elevator; vacant.

2722 S. THIRD ST.—$11,000
Near Lynch; 2-story daylight furniture factory; 21,000 sq. ft.

HENRY R. WEISELS CO.
8th & Chestnut CHestnut 4800

Selected Investments
BUSINESS PROPERTIES

DELMAR, S. E. CORNER 11TH
84x75; filling station.
4616 DELMAR BLVD.
Two-story, store and apartments. $8500
4917-23 DELMAR BLVD.
New 1-story building, 4 stores.
6262 DELMAR BLVD.
University City White Way. Three-story building, 75-foot lot.
DELMAR, S. W. CORNER LIMIT
200x110; corner 100-ft. Shell Oil Co. lease; west 100-ft. One-story building, 5 stores.
309-11 DE BALIVIERE AV.
Next to Garavelli; two-story building, 3 stores, 2 flats.
N. E. COR. MAPLE and HAMILTON
Two-story building, 3 stores, 2 flats, $12,000.
EUCLID, N. E. COR. FOREST PARK
One-story building, 5 stores; good income.
LYNDOVER, N. W. COR. YALE (Maplewood)
Three-story building, 5 stores, 8 apartments. A real buy. $25,000.
5920 LINDELL BLVD.
New 1-story air-conditioned; 10-year lease. Natkin & Co.
3956-76 PAGE BLVD.
One-story building, 203x165. Walgreen warehouse; lease.
518-30 N. TAYLOR AV., near OLIVE
One-story building, 7 stores, 125-ft. front. A real buy at $35,000.
HENRY R. WEISELS CO.
8th and Chestnut CHestnut 4800

IF YOU NEED
30-40,000 SQ. FT.
and want to buy on terms, like rent; this will interest you.
We offer splendid sprinklered building of 40,000 sq. ft., heated throughout; passenger and freight elevators, good loading facilities and central downtown location.
Small down payment, balance less than $300 per month including taxes.
Not a vacant property and not a distressed property.
CORNET ZEIBIG Inc.
719 Chestnut St. MAin 4560

2512 Sutton, Maplewood

1-story brick store, occupied by grocery and butcher shop, with established trade; an opportunity seldom presented. H. SCHULTE, NE. 2433.

Central

2942 LOCUST ST.
Desirable 1-story building, size 25'x90', lot 25x134'5". Price $5250.
TOWER GROVE BANK & TR. CO., Grand and Hartford. FR. 5500.

CHESTNUT, 2211—4x109, 2-story; looks new; steam heat; elevator; office space; concrete floors; drive in; 18,300 feet; for immediate sale; big bargain; terms.
JOHN FRETHER & CO., 722 Chestnut st.

FOR SALE or lease, 305-307 S. 7th st. Loft building. A. J. O'REILLY, 2207 S. Grand.

FRANKLIN, 1512-14-16 — Real bargain. Apply Mound City Trust Co., agent.

O'FALLON, 911-913—Two stores, 3 flats.
MULLIN-WALTERS REALTY CO.

North

3214 HEBERT

Modern 7-room residence in A-1 condition; 1 large attic room; price $5500; terms.
Carl G. **Stifel** Realty CE. 4770

4 MODERN STORES
4317-23 N. 20th; rent $960 per year; good investment; price low.
W. M. STINDE. MAin 4593.

SOUTHEAST corner 9th and St. Louis, marvelous filling station location; will build for responsible tenant. Call Mr. Lutz. Riv. 3611.

3 STORES, FLAT—RENTS $1200
Price $8900; look 4106-10W Natural Bridge. C. P. HEATH CO. GA. 3164.

ATTENTION TRUCKERS, DISTRIBUTERS
For sale, lease or rent; desirable brick building on 350 foot lot. 1129 Bremen.

BUSINESS property with fixtures; best location in North St. Louis; suitable for any mercantile store. Box D-102, P.-D.

BUILDER'S ATTENTION—Lot, 300 ft. at $9 per ft. Box L-111, Post-Dispatch.

Northwest

Smart Buyers Attention
2821-23 CHEROKEE ST.

Real opportunity in the heart of Cherokee district; lot 50x110, with 2 four-room cottages; handsome profit will be realized in the near future; investigate.
DOERFLINGER, GRand 2400

EXCEPTIONAL INVESTMENT
1806-8-10 SO. BROADWAY
3 stores and 6 flats in active retail section; excellent condition and fully rented at $2725; an offer will be considered.
E. A. BOKERN R. E. CO.
GA. 0108. 122 N. 7th st.

BAKERS' OPPORTUNITY

7501 Michigan; retail bakery offered at astounding price; living quarters on 1st floor, with 5-room flat above; hardwood floors, tile bath, Berkenbosch oven, electric refrigeration. Owner, NE. 2433.

CORNER BARGAIN
N. E. COR. SHENANDOAH AND CALIFORNIA.
6 stores, 4-room flat; rents $173. Price $12,500.
BOKERN R. E. CO., GA. 0108. 122 N. 7th st.

WILL SELL OR TRADE
This attractive business corner at 2856 S. Broadway.
F. A. SANDER R. E. & INV. CO., INC.
3613 N. Broadway. CE. 8442.

BAKERY—And building, good business; account sickness; transfer point; bargain. Box R-83, Post-Dispatch.

BUSINESS corner on Gravois operating first-class tavern and restaurant; priced right. FL. 3724.

GARAGE and building near Bevo Mill; sell or trade. RI. 1304.

JEFFERSON, 2501 S.—Fireproof; 17,000 square feet; elevator.

MISSOURI—5 rooms, $6850; $490 down; grocery in now. RI. 5943W.

4616-28 MORGANFORD RD.

1-story store building; good investment. M. H. RODEMEYER & CO., MAin 4124.

STORE — FLAT

2916 Oregon (at Gravois). bath; well built; very low price. FR. 4569.

VIRGINIA, 5500-08—Stores; good investment; must sell; give offer. FR. 9498.

Southwest

ITASKA, 5401—2 stores; beautiful home upstairs; owner, this property must be sold. Open for inspection. FL. 2639.

NORTHWEST corner Watson bl. and Hancock; 35x120 unrestricted. CH. 9065.

IMPROVED PROPERTY FOR SALE

MAKE YOUR SELECTION TODAY
HOLC PROPERTIES

A Well Bought Home Is as Good as a Savings Account
A small down payment and your rent money will make you the owner of any of the following:

RESIDENCES AND BUNGALOWS

6134 McPherson; 9 rooms; modern; steam heat; 2-car brick garage
4729 Ashland; 8 rooms, hot-water heat; garage.
5161 Cabanne; 11 rooms, steam heat; 2-car garage.
3863 Castleman; 8 rooms, modern, hot-water heat.
4042 Darby; 5-room modern bungalow; basement garage.
4533 Evans, 4-room cottage; bath, furnace.
5333 Neosho; 6-room brick bungalow; modern; garage.

FLATS

1377 Arlington; 5-5 room single; baths, furnace.
3854 Cleveland; 4-5 room single; steam heat; garage.
2910 Eads; single flat; baths, furnace; garage.
4530 S. Grand; 4-5 rooms, baths, furnace; garage.
5650 Maple; 5-6 rooms; modern.

Card of Admission and Keys From
O. J. McCAWLEY REALTY CO.
615 CHESTNUT ST. Main 2813

BUSINESS PROPERTY FOR SALE

West

ONE-STORY BLDG. FOR LEASE
4400-10 OLIVE, NEAR WALTON
Substantial structure, high ceiling, 14,500 sq. ft., concrete floor, steam heat. Vacant. Reasonable rent.
HENRY R. WEISELS CO.
8th & Chestnut CHestnut 4800

919-21 N. KINGSHIGHWAY, CORNER HODIAMONT TRACKS
2 stores, 2 apartments, rents $2400; want reasonable offer.
BOKERN R. E. CO. GA. 0108. 122 N. 7th.

COLONIAL—FORMER LUPTON BLDG.
4449 Olive; for doctors, lodge, undertaker, Legion post; price cut; air conditioned.
CHAUNCEY P. HEATH CO. Garfield 3164.

COMMERCIAL garage; bargain; Delmar, near Euclid. Mr. Martin, FOrest 4233.

DELMAR, 5026-28—4-family, 5-6 rooms, hardwood floors, tile baths, steam heating plant; rent $140; may trade. Mr. Martin, FOrest 4233.

FIRE SALE
4739 EASTON
Store and flat damaged by fire. Submit your offer Monday and Tuesday.
Carl G. **Stifel** Realty CE. 4770

EXCEPTIONAL INVESTMENT OPPORTUNITY

4311 Manchester; store with flat above; in good retail section; which shows good return on investment. H. SCHULTE, NE. 2433.

VANDEVENTER, 301 S.—At Duncan, 2-story brick factory building, 8000 sq. ft., Wabash switch. Elmer E. Mairx Co., 105 N. 7th st. MAin 2383.

East Side

TAVERN—Modern brick, with 4-room residence and filling station; at rear, tavern; business established nine years; filling station leased; must sacrifice buildings and business. Mary and Walters, 29th and Missouri, East St. Louis.

INVESTMENT PROPERTY
**Business Men

HOTELS

WESTGATE HOTEL
KINGSHIGHWAY & DELMAR — ROsedale 0700

$1 PER DAY — $5 PER WK. AND UP

Investigate These Rates
HOMELIKE, COMFORTABLE
REASONABLY PRICED

$1 PER DAY — $6 PER WK. Rooms With Private Bath

ADOLPHUS HOTEL
6004 DELMAR — ROsedale 4780

HOTEL FAIRGROUNDS
NATURAL BRIDGE AT SPRING
Facing Fairgrounds Park
10 MINUTES TO DOWNTOWN
Now, bright, cheerful outside rooms or suites with tub and shower bath.
KITCHENETTE APARTMENTS
COFFEE SHOP AND TAVERN
FR. 3560

New Policy—New Management
HOTEL CLARIDGE
18th and Locust Street
Weekly Rates for Permanent Guests
$7.50 $8.00 $9.00 $10.50 $12.00
All outside rooms with private bath, shower and circulating ice water. Newly refurnished and decorated. Slight extra charge for two in a room.
Monthly Rates on Request
Free Parking — CE. 7900

● Hotel ●
PARKVIEW
Overlooking Forest Park
St. Louis' most perfect location, Kingshighway and West Pine Blvd. Rooms and suites beautifully furnished; with or without tub or shower baths; dining room and parking lot. From $30 per month. FOr. 6060.

HOTEL ROOM
In exclusive apartment hotel; excellent appointments, tile bath, elevators, maid service; $40.
5707 McPherson

PARK MANOR HOTEL
5560 PERSHING
Invites You to Inspect
Hotel Rooms — 2-4 Room Apartments
Complete Service—Reasonable Rates
Dining Room — Parking Space
DAILY — WEEKLY — MONTHLY
SPECIAL RATES.
Empress Rialto, 3534 Olive; near Grand; daily or weekly; popular prices; tourists invited; parking. FRanklin 8256.

HERMITAGE HOTEL.
For men and women. 4458 Washington.
DAY, WEEK OR MONTH.
ALBAN HOTEL—4873 PAGE
If looking for an attractive, comfortable place to live, reasonable rates. RO. 9631.
ALCAZAR HOTEL, 3127 Locust: Special winter rates. 75c day; $3 week; garage

RESORTS

RESORTS FOR RENT

CLUBHOUSE—Times Beach, 2 large rooms, reasonable. WEb. 2956.
CLUBHOUSES—Ten Brook, Mo. J. J. McMullen, MUlberry 6020.
FISHING—And hunting club sites on Jacks Fork of Current River. Current River Realty Co., Eminence, Mo.
ELEGANT club or summer home site for lease, on Alton Dam. Go to St. Charles, turn right 94, watch signs, The Pince...
FOR LEASE—7-room resort and 2 cabins on gravel road; electric; Culvre River. C. H. Hart, Old Monroe, Mo.
HOLLYWOOD BEACH RESORT — Will lease; Meramec River, Route 61. Club sites. 4535A Virginia, RI. 0683.
LODGE—10 rooms, rathskeller; city conveniences; 21 miles south on Mississippi; fish lake. Wm. Krie, FR. 1519.
6 ROOMS—Modern; year-round home; on Meramec, 61. LA. 5863.

RESORTS WANTED

CLUB Wtd.—Or site, buy or lease, Alton Lake. Queathem, 6901 Gravois.

RESORTS FOR SALE

SNOW!
AT RIVERMONT RANCH
A winter wonderland; a carnival of snow-dusted beauty; Old Wyoming in winter. Ride good saddle horses in the snow for a new thrill. Wear winter clothing; large lodge comfortably warm; roaring log fireplaces. Good roads all the way. Gravois Road, 1 mile past House Springs.
KORTE R. E. CO.

120 ACRES—Scenic hills and valley near Arcadia; spring-fed lake; 2 clubhouses; 4 farm buildings. Wm. Warren, Title Guaranty Bldg.
LOTS—Our Lake of Ozarks; 1 mile west Glaize Bridge on Highway 54. Box R-226, Post-Dispatch.
BEAUTIFUL clubhouse in Haizer Park on Meramec; cheap, terms. WI. 1772.
WELL paying modern resort, Lake of the Ozarks, Hildebrand, Osage Beach, Mo.

REAL ESTATE—OTHER CITIES

KENTUCKY HOME—Modern 10-room; shade, fruit, acreage; college town; consolidated high school, churches; 17 miles Lexington; heart of Blue Grass. Box L-378, Post-Dispatch.

REAL ESTATE—COUNTRY

OZARK HOTEL—Located on Black River, at Leeper, Mo.; 30-room modern fireproof hotel, completely furnished; year business; big bargain for immediate sale.
MULLIN-WALTERS REALTY CO., INC.
DE SOTO, Mo., beautiful wooded tracts on paved highway; electric; $285; make terms. Owner, Box L-192, Post-Dis.
130 LOTS, $1 TO $4 FOOT
On Highway 54 and Glaize drive, near Bagnell Dam. FR. 6931.

WANTED TO RENT

FLATS AND APT'S WANTED

FLAT OR APARTMENT Wtd.—Modern, 3 rooms, southwest, city or county; reasonable. GR. 8873.

Furnished Flats and Apartments Wtd.

APARTMENT Wtd.—Or flat, furnished; 2 or 3 rooms and bath; must be modern; adults; state particulars. Box L-238, Post-Dispatch.
APARTMENT Wtd.—3-room; furnished; south; by young couple. FL. 9224.

HOUSES WANTED

BUNGALOW Wtd.—5-room and sunroom, in south or southwest; by April. FL. 4352.
BUNGALOW Wtd.—Or residence; 6 rooms, modern; south. Box L-41, Post-Dis.
HOUSE Wtd.—12 or 15 rooms, west of Grand, south of Lindell, for fraternity house. CA. 5953.

BUSINESS PROPERTY WANTED

TWO FARMS—Free of debt, near Salem, Mo.; value $2500 and $3500; will exchange for stock of merchandise or going business.
MULLIN-WALTERS REALTY CO., INC.
RENT or lease location for sandwich shop, in or out of town. Box R-148, P-D.
WANT meat and grocery building and business. Box R-61, Post-Dispatch.

SUBURBAN PROP. WANTED

MARRIED couple seeks furnished suite of housekeeping rooms in private home in St. Louis County. Preferably northwest. Box A-6, Post-Dispatch.

APARTMENTS

LIVE well and save up to $13 monthly at NEIGHBORHOOD GARDENS; ideal for adults and children. All improvements. Rents from $22.50. Carefully restricted. Visitors welcome. 1210 N. 8th. GA. 1141.

8 rooms, 2 baths. Apts., $60-$65
See 627 Clara, South of Delmar Blvd. CHestnut 4545

North

DODIER, 2534-44—2 or 3 rooms. See manager on premises.

8612 HALLS FERRY
2 and 3 room apartments. Refrigerator and stove, gas and electric.
$32.50 and up. — EV. 2724

ST. LOUIS, 3529—3 or 4 room efficiency; includes heat, refrigerator, stove, etc.; very reasonable.
SULLIVAN, 3522—5 rooms, $37.50. HENRY R. WEISELS CO., CH. 4800.

3523 UNIVERSITY
Living room, 2 master bedrooms, dining room and kitchen; every convenience.

Hemmelmann-Spackler R. E. Co.
701 CHESTNUT ST.

WARNE, 4225—New bedroom apartment; heat, gas, refrigeration; $47.50; adults.

Northwest

COTE BRILLIANTE, 5574 — Bedroom apartment; newly decorated; $40.
Wenzlick Thoughtful Management, CH. 6900.
FLORISSANT, 4908 W. — 4-room efficiency, large rooms, includes heat, refrigeration, etc.; Manager, GO. 5988.
GOODFELLOW, 2753 — 4 rooms; heat, refrigeration, hot water furnished; $35.
HIGHLAND, 51xx—Kitchenette, bedroom, bath; screened porch; heat furnished; reasonable. FOrest 4792.

5460 N. KINGSHIGHWAY
AND
3637 PALM (PALMER)
New buildings, 4 rooms, newly decorated; tile wall baths; $42.50; includes refrigeration. Transportation at door.
DUBINSKY REALTY CO.
5th Floor Wainwright Bldg. MA. 2757

ROSALIE, 4086—(1 block from Kingshighway and Florissant). Living room, bedroom, dinette, kitchenette, refrigeration.
A. M. & F. J. CORNWELL, INC. MA. 2258
WARADA, 5421-27—4-5 rooms; furnished or unfurnished; shower. PA. 1392.
WEST FLORISSANT, 5590 — Modern 3-room efficiency; low rent; includes light, heat, gas. EV. 8939.

South

ALFRED, 1925—Opposite Shaw's Garden; modern; reasonable; open. LA. 8385.
BAMBERGER, 3858—New 4 large rooms; gas and light furnished. See manager.

1026-30 BATES ST.
BLOCK EAST OF GRAND
Bedroom apartment; heat, light, refrigeration. FEDERER, PR. 1519.

3521-37 BINGHAM AV.
(4300 south, ½ block east of Grand)
HOLLY HILLS APARTMENT
3649 BATES STREET
(5500 south, 1 block west of Grand)
4-5 rooms efficiency; bed, heat, refrigeration; $33 up. See caretaker or call FEDERER, 2610 GRAVOIS, PR. 1519

GARDENVILLE APARTMENTS
4762 Bonita, 3-room efficiency. See manager, Apt. 4. FLanders 2302.
BOTANICAL—Cor. 39th; 5 rooms; bath; heat, refrigeration; open.
CASTLEMAN, 4444 (at Shaw's Garden) —Modern; refrigeration; light, gas.
CHIPPEWA, 3906—4-room; strictly modern; newly decorated; heat and janitor service furnished; rent $47.50. PRospect 5322.
CHIPPEWA, 3914—3-4 rooms, heat, hot water; just being completed.
CORONADO, 5724—First floor, 3 rooms, shower; hot-water heat. LA. 8330.
3467 GASCONADE
First floor, modern, 4-room efficiency; southern exposure; rent reasonable.

SAUM
Apartment Hotel
1919 S. GRAND BL.
1 TO 5 ROOMS
THE SAUM is distinguished by its friendly atmosphere, its many modern conveniences and its courteous hospitality—all of which tend to make
THE IDEAL HOME
Furnished or Unfurnished
Reasonably Priced
Cafe and Garage Service

3653 S. GRAND
Furnished or Unfurnished
Bedroom apartment; light, heat, gas and refrigeration; $47.50 up. See Manager, PRospect 0085.

RUSSCO APARTMENTS
Russell bl. at Compton.
Reconditioned, 5 or 6 room apartments, refrigeration; see manager on premises or
EDWARD L. BAKEWELL,
118 N. 7th st. — CHestnut 5555.
1 BLOCK west of Grand, 4 beautiful rooms, like new; G. E. refrigerator; open porch; 5 closets; in-a-door bed; $40. GR. 5451.
GRAND, 2606 S.—5 rooms; heat and refrigerator, $47.50; also 3-room efficiency.
N. E. COR. Grand and Utah—Efficiencies; refrigerator, stove, utilities; $32.50. WACHTER, PRospect 6401.
GRAND, 3218A S.—3 rooms, heat, new refrigerator, stove, modern. PR. 1519.

THE DRAKE
4648 Gravois, large living room, dinette, kitchenette, bedroom, stove, refrigerator, heat and gas furnished; open.
VERNON LAUX, 4658 Gravois. RI. 7800.
GRAVOIS, 4071—3 and 4 room efficiency; refrigeration, gas, electric, heat.
GUSTINE, 3811—Bedroom apartment with indirect lighting, Venetian blinds, tile wall bath and shower, everything new, $57.50.
Wenzlick Thoughtful Management, CH. 6900
IRON, 3610—3 and 4 rooms, also 5 rooms, 2 bedrooms, modern, heat, refrigeration, janitor service; garage; 1 block from Carondelet Park, Holly Hills; open. See manager, 3614 Iron.
ITASKA, 3561—Corner Grand; living room, dinette, kitchen, tile bath with shower; heat, refrigeration, electric, gas included; low rent. CEntral 1395. Open.
KEOKUK, 3809—Large and small apartments; Venetian blinds. Manager, 3809.
LAFAYETTE, 2050—4 roms and sun parlor; newly decorated; $40.
HENRY R. WEISELS CO., CHestnut 4800.
LAFAYETTE, 3626—3d floor; 5 rooms, sunroom. OTTO TIETJENS.
LAWRENCE, 1729— **$32.50-$35**
3-room efficiency; includes gas, electric refrigeration. See manager.
MAGNOLIA, 4105—Nice 4-room efficiency; facing Tower Grove Park; also nice 8-room apartment.

APARTMENTS FOR RENT—West

FURNISHED
For Utility and Beauty
The Gatesworth Apartments now renting have been completely modernized with new furnishings, smart decorations and clever contemporary arrangements. Everything was planned to serve a useful purpose as well as add to the attractiveness of these luxurious homes.
Union Boulevard at Forest Park
GATESWORTH HOTEL
The Only Hotel on the Park —Forest Park

The South Side's Most Exclusive Apartments
THE ADLON
3438 RUSSELL BL.
Ten-story fireproof building; magnificent grounds; beautiful view from highest point in St. Louis; abundance of light, air, sunshine.
Spacious 6 Rooms, 2 Baths
DIGNIFIED • QUIET • HOMELIKE
Resident Manager, PRospect 6300

RUSSELL, 3658A—2d floor 5 rooms, tile bath and kitchen; gas stove, refrigerator, heat furnished.
RUSSELL, 3300-3308—4-room apartments; gas, electricity, refrigeration.
SHENANDOAH, 4557—Living room, breakfast room, kitchenette, bedroom.
SIDNEY, 3548—3 and 4-room efficiencies; $35 to $45; gas and electric; also furnished apartments.
THERESA, 1636 S.—Attractive 4-room apartment; heat; refrigeration; garage.
TOWER GROVE, 2312—3-room efficiency; gas, electric, refrigeration, stove.
WILMINGTON, 3967—Very choice corner bedroom apartment. LA. 8330.
WILMINGTON, 3819—3 rooms; open March 1. Riverside 2587W.

Southwest

BRANNON, 5408—4-room efficiency; heat, refrigeration, range. FL. 3232.
CHIPPEWA, 4984 (Hollywood Apartments) —3 and 4 room efficiencies; reasonable, including gas, light and refrigeration.
LANSDOWNE, 5250—4-6 rooms, automatic heat, refrigeration, garage.
McCAUSLAND, 1309—5 rooms, modern. 5013 Gravois. DOERING, RI. 5180.
SCANLON, 6019—Modern 4-room efficiency; garage, heat furnished, $30. HI. 0293

West

CHOICE APARTMENTS
4 nice rooms, heat, gas and electric included; rents from $40. 5851 Plymouth. B. H. STOLTMAN R. E. CO. NE. 1091.
OPPOSITE FOREST PARK
4 rooms, heat, gas and janitor services included; 1004 Tamm at 6326 Oakland. B. H. STOLTMAN R. E. CO. NE. 1091.
APARTMENT — *New*, 2-bedroom efficiency; heat, janitor. 8012 Kingsbury.
ART HILL, 1026—4 and 5 rooms, excellent condition; shower bath, gas, electric included; $52.50, $65. Manager or HEMMELMANN-SPACKLER.
701 Chestnut st.
ART HILL, 1020—4 and 5 rooms; excellent condition; shower bath, gas, electric included; $52.50, $65. Manager or HEMMELMANN-SPACKLER.
BARTMER, 5424 — First floor, 6 rooms porch, garage. EDWARD L. BAKEWELL, 118 N. 7th st. — CHestnut 5555.
BARTMER, 5579—7 rooms, 4 bedrooms, 2 baths, shower. RO. 7862.
BARTMER, 5852—5 rooms; redecorated; range, refrigerator, bed; bargain; open.
BELLEVUE, 1204—4 rooms, modern apartment.
5735 Byron, 5 rooms, beautiful new building.
5024 Christy (formerly Kingshighway S. W.), 4 rooms, facing Christy Park.
6340 Delmar, 5 rooms, attractive rental.
6615 Kingsbury, 4 rooms and sunroom; rent reasonable.
6837 Kingsbury, 6 rooms, available March 15.
7561 Oxford, 6 rooms, 2 baths, new building.
7561 Oxford, 4 rooms, colonial design.
DUKE-YOUNG, INC., 16 N. 8th. CH. 3944
BELT, 773—6 rooms; completely redecorated; $55.00.
THE RALPH D'OENCH CO., JE. 3780.
BELT, 847—Living room, dining room, kitchen, refrigeration; rent reasonable. A. M. & F. J. CORNWELL, INC. MA. 2258
BELT, 720—2d floor; 5 rooms; 2 sunrooms; rent reasonable. PA. 0253R.
BOYLE, 360A N.—3 rooms, newly decorated; new Norge, table-top stove; $30.
BUCKINGHAM CT., 4904—2d floor, 5 and sunroom; range; Murphy bed; shower bath, refrigeration included; $55; open. MAin 1224, FOrest 9545.
BUCKINGHAM CT., 4945—4 rooms, dressing room, Murphy bed, floors sanded, completely decorated, $47.50 up.
BUCKINGHAM, 7533 (Moorlands)—Second floor choice 4 rooms; garage. MAin 1858.
BUCKINGHAM DR., 7571—New 4 and 6 rooms, $65 and $80. WYdown 0290.
BUCKINGHAM CT., 4924—3-room efficiency, heat, light, gas, $35.
BUCKINGHAM DR., 7543 — 4 rooms, breakfast room, Venetian blinds, garage.
BUCKINGHAM, 7552—Duplex, 6 rooms, 2 baths; heat, janitor, garage.
BYRON, 7558-60 BYRON PLACE
Beautiful 4 or 5 rooms, basement garage; select tenancy; attractive price.
EDWARD L. BAKEWELL,
118 N. 7th st. — CHestnut 5555.
BYRON PL., 7555 (Moorlands)—4-5-6 rooms; new building; a rental that will surprise; resident manager.

5617 CABANNE
Bedroom apartment, 2d floor; also 3-room efficiency.
CABANNE, 5636—2d fl., 6 nice rooms, heat, refrigeration, janitor service.
E. PAUL SMITH, CEntral 5290.
CABANNE, 5743—4 rooms, tile wall bath, heat and refrigeration, $45. PA. 0741.
Wenzlick Thoughtful Management.
CABANNE, 5535A—7 rooms; refrigeration service; $50. CA. 1797M.
CABANNE, 5817—5 rooms, sun porch; garage; open. CH. 1626, PA. 4054W.
CABANNE, 5901—3-room apartment, first floor; electric refrigerator.
CABANNE, 5401-5409—6 rooms, modern; apartments; 1 and 2 baths. FO. 3274.

5909 CATES
Six rooms, large glass enclosed sun porch; refrigeration, garage. Schools, churches; convenient. See janitor, Call Ma.. 0952.

CATES, 5815—See the best planned bedroom apartments, in attractive fireproof building, utilities furnished; hardwood floors. $47.50. CA. 1626R.
Wenzlick Thoughtful Management, CH.6900
CATES, 5738—Bedroom unit, $42.50, efficiency, $35, convenient to shopping and transportation.
Wenzlick Thoughtful Management, CH.6900
CATES, 5620—Four rooms, janitor service, refrigeration and stove furnished.
WILLIAMS, McREE & CO.,
315 N. 7th st. — CH. 7943.
CATES, 5560—6 rooms; open porch; stoker heat.
CATES, 5516—4 rooms, stoker heat, light, gas, refrigeration.
CATES, 5807—1 and 3 bedrooms, heat, janitor; reasonable. PA. 6449J.

4539 Chouteau Av.
Walking distance to Forest Park; living room; master bedroom, dinette and kitchenette, $35 to $40; resident manager.
HEMMELMANN-SPACKLER R. E. CO.,
701 Chestnut St.
CATES, 5653—4 or 5 room efficiency; includes all utilities; new, decorated. CA. 1608W.

Washington Terrace Apt.
Lovely apartments; completely redecorated; 3 bedrooms, 23-ft. living room, refrigerator, gas stove, linoleum, $55. See Manager at 539 Clara.
Real Estate Management Co., 317 N. 11th.

CLARA, 5xx—Apartments; 40 pct. concession until Sept. 1; reasonable rent thereafter; 7 rooms, 3 baths. FO. 2459.
CLARA, 406—6 rooms, modern, 1½ baths, A1 condition; open.

APARTMENTS FOR RENT—West

NEW·COMFORT·IN·LIVING
PARK·PLAZA
KINGSHIGHWAY at MARYLAND
Where you can be Proud of the Address
Furnished and Unfurnished Apartments... 1 to 10 Rooms. Three Fine Restaurants. Garage Inside Hotel.
KING KOSURE
Manager
Call FOrest 3300

THE WINSTON CHURCHILL
Offers an ideal living arrangement to the substantial couple or one person, demanding quiet, dignified environment, with apartment house comfort, in a large fireproof building catering to an exclusive clientele.
Now Available
Four-Room Apartment
Large Full-Sized Rooms
Two Exposures
Tea Room in Connection
5475 Cabanne Ave. — FO. 9333

CONGRESS HOTEL
ON FOREST PARK
HOTEL ROOMS
Furnished and Unfurnished Apartments for permanent or transient occupancy. Garage within building.
UNION at PERSHING • FO. 7844

Branscome
Hotel Apts.
Overlooking Forest Park
Attractive rentals of newly decorated apartments and hotel rooms with private tub and shower baths. Smart air-conditioned dining room. Reasonable prices. 200-car garage.
5370 Pershing — RO. 4000

The EMBASSY
Smart kitchenette apartments, furnished or unfurnished. EXCELLENT CUISINE.
3-Room Unfurnished, $60—Furn. $ 85
4-Room Unfurnished, $75—Furn. $120
5-Room Unfurnished, $95—Furn. $150
530 N. UNION
GARAGE. FOrest 7135.

May We Point Out to You
The comforts and appointments for satisfactory living. Meals at 65c, 85c and $1.00. American plan special.
Fairmont Hotel Maryland & Euclid

CLAYTON RD., 6310—West of Forest Park; attractive southern exposure 4-room efficiency; newly decorated.
CLAYTON RD., 6300—
4 rooms, garage, $45.
CLEMENS, 5635—Bedroom apartment, $45, efficiency apartment, $37.50, convenient to transportation and stores, in attractive building.
Wenzlick Thoughtful Management, CH.6900
CROMWELL, 7524—3 bedrooms, 2 baths, in new building; last word in arrangement. Henry Carter. PA. 7580.
CROMWELL, 7530—New 5 rooms; garage; janitor; maid service available.
DARTMOUTH, 7203 — First floor corner, 4 rooms; newly decorated; $55.
HENRY R. WEISELS CO., CH. 4800.

410 DE BALIVIERE
Single kitchenette type, with an individual style of decorations and smartly furnished; rents $42.50 to $45. Resident manager.
HEMMELMANN-SPACKLER R. E. CO.,
701 Chestnut.

EFFICIENCY APARTMENTS
N. E. Cor. Delmar and Skinker; kitchenettes, fully equipped; G. E. ranges and refrigerators; indirect lighting; Venetian blinds; beautiful baths; $32.50 to $47.50.
S. D. ROSSI, INC., 601 N. Skinker.

THE TIVOLI
6358 Delmar; dainty little 3-room efficiency; attractively decorated; elevators; $35.

DELMAR, 7811—Duplex apartment; gas heat and hot water furnished; 5 rooms and bath; large screened porch; large closets and storage space; 2-car garage, Venetian blinds; janitor service. Call PA. 7763 for appointment. Open.
DELMAR, 5577—5 rooms; $40; includes heat, janitor service, Frigidaire, stove; also 4 and 6 rooms; reasonable. Manager's office in basement. FOrest 8477.
DUBINSKY REALTY CO., MAin 2757.
DELMAR, 7905—Just completed; beautiful new 2-family apartment, 3 bedrooms, 2 baths, gas, heat and everything, $110. PA. 0203J.

3 ROOMS AND BOTH APTS., $30
OPEN. SEE 5608-10 DELMAR

5368-70 DELMAR
5-room efficency, 3 exposures, through ventilation; living room 12x22; reasonable.
DELMAR, 6319—5 rooms, 2 sun parlors; over store; newly decorated; $45.
HENRY R. WEISELS CO., CH. 4800.
DELMAR, 5243—3 rooms, front, refrigeration; bath, steam. Manager, 5250 Delmar.
DELMAR, 7173—Cozy, warm apartment; 2 and 3-room efficiency.
DELMAR, 4652—$30; 5 rooms and heat. WM. KEANE JR., INC., Wainwright Bldg.
EASTON, 5166—Modern 6 rooms, tile bath and kitchen, heat and janitor service, $40.

BARNGROVE RLTY. CO. MA. 2185

ENRIGHT, 5800—6 rooms (3 bedrooms, newly decorated); with heat, hot water, range and refrigeration included, $45. See janitor.
ENRIGHT, 6606—4 rooms; ready for occupancy; $42.50.
HENRY R. WEISELS CO., CH. 4800.
ENRIGHT, 6402—6 rooms, shower, refrigeration, decorated throughout. B. M. Frank. Agent on premises. FA. 7933.

THE ROCKLYN.
5838 Enright; 4-room efficiency, bedroom, has southern exposure; reasonable.
ENRIGHT, 5525—4 rooms, heat, gas, electric refrigeration. BLAASE, MA. 4834
ETHEL, 7346—Living room, bedroom, dining room, kitchen, breakfast room, sunroom, bed, stove, refrigeration. **$45**
EUCLID, 789 N. (Euclid Ter. Apts.)—At Hodiamont car line; 4 rooms, $37.50, includes janitor service, heat, Frigidaire, stove; see manager.
DUBINSKY REALTY CO., MAin 2757.
EUCLID, 9 S.—5 rooms, $35.
HENRY R. WEISELS CO., CH. 4800.
FOREST PARK, 4417—2-room efficiency; refrigeration; heat, light furnished.

HANLEY ARMS—CLAYTON
7500 Forsythe, on Lee av.; 3, 4 and 5 room efficiencies; exceptional modern fireproof building; through ventilation, heated garage; light and gas included; schools one block; rental reasonable.
FORSYTHE, 7350 — Beautiful efficiency and bedroom apartments; modern in every detail; very reasonable.
EDWARD L. BAKEWELL,
118 N. 7th st. — CHestnut 5555.
FORSYTHE, 7100 (2d floor)—In duplex; 6 rooms; studio living room.
HENRY R. WEISELS CO., CH. 4800.

Chamberlain and Goodfellow
Attractive apartments in first-class building; $40 to $50; living room, bedroom, dining room, tile bath, kitchen; good closet space, bed closet makes equivalent to two bedrooms. See manager at 1022 Goodfellow.

833 HAMILTON
4 rooms, sunroom — —$42.50
7501 PARKDALE
5 rooms, modern — — —O— 75.00
761 WESTGATE
6 rooms, sunroom, 1st floor —P— 50.00
5604 WATERMAN
6 rooms — — — —E— 55.00
4567 KENSINGTON
4 rooms — — — —N—.27.50
MULLIN-WALTERS REALTY CO., INC.
HAMILTON, 525—2d floor; 5 rooms; refrigerator; rent $42.50.
OTTO TIETJENS, 722 Chestnut.
HANLEY, 444 S.—5 rooms and breakfast room, heat and refrigeration. MA. 2968.

APARTMENTS FOR RENT

SEE FOR YOURSELF
Apartments at Low Rentals:

		Rooms	
932	Eastgate (U. C.)	4	$35.00
6116	Pershing av.	6	60.00
745	Westgate	5	45.00
619	Westwood (Moorlands)	4 - 6	60.00

Modern FLATS:

2711	Arkansas	4	27.50
5550	Ashland	4-eff.	25.00
4700	Labadie	5-eff.	27.50
5103	Labadie	3	27.50
4135	Lafayette	5	27.50
2122	Maury	4-eff.	26.50
3007	Norwood	4	30.00
4015	N. Newstead	6	30.00
3843	Russell Blvd.	5	27.50

ATTRACTIVE HOME
5617 Minerva Ave. — 40.00
Your Choice of Decorations. Open
ST. LOUIS RLTY. DEV. CORP.
705 Chestnut — CH. 1969

CATHEDRAL COURT APARTMENTS
4372 LINDELL BLVD.
Resident Manager—JE. 7667
Efficiency units; furnished or unfurnished. Two in-a-door beds. Extra closet space. Connecting garage.
Unfurnished $40.00, $42.50
Also Furnished Apts.

KINGSBURY
501 Clara (Head of Kingsbury Pl.) Eight rooms. Three baths.
DOUGLASS LOAN & INV. CO.
GArfield 1297
906 SECURITY BLDG.

Tramore Castle
4, 5 or 6 Room Apartments Available
4525 Lindell Blvd.
FO. 2144

6305 Cabanne
Fur. and Unfurn. Effi. **$30.00 UP**
Newly Decorated
Resident Manager
Lichtenstein Estate, Inc.
318 N. 8th St. — CE. 0450

The Daniel Boone
14-Story Modern Fireproof Building
3733 Lindell Blvd.
Beautiful 3-Room Efficiency
Also
Bedroom Efficiency, 2 Exposures
Furnished or Unfurnished
Manager on Premises
FRanklin 4070

FIREPROOF—INSULATED
4927 LACLEDE AV.
6-room duplex; all rooms light. Open Sunday. Reduced rentals.
CORNET ZEIBIG Inc. — MAin 4560

KENRICK SQUARE APTS.
Lindell at Vandeventer; dinette efficiencies; furnished or unfurnished; desk service; elevators. Mgr., JE. 6300.

5800-12 CLEMENS
5, 6 and 7-room apartments. Call PArkview 1473.

THE GOTHAM
5904 Enright—Unfurnished 3-room efficiency apartment with paneled walls in distinctive building with elevators; $45 includes gas, electric and garage.

ENRIGHT, 5255—6 rooms, electric refrigeration; janitor service; open.
ROBT. J. RISCH R. E. CO., RI. 6323.
ENRIGHT, 6606—4 rooms; ready for occupancy; $42.50.
HENRY R. WEISELS CO., CH. 4800.
ENRIGHT, 6402—6 rooms, shower, refrigeration, decorated throughout. B. M. Frank. Agent on premises. FA. 7933.

THE ROCKLYN.
5838 Enright; 4-room efficiency, bedroom, has southern exposure; reasonable.
ENRIGHT, 5525—4 rooms, heat, gas, electric refrigeration. BLAASE, MA. 4834
ETHEL, 7346—Living room, bedroom, dining room, kitchen, breakfast room, sunroom, bed, stove, refrigeration. **$45**
EUCLID, 789 N. (Euclid Ter. Apts.)—At Hodiamont car line; 4 rooms, $37.50, includes janitor service, heat, Frigidaire, stove; see manager.
DUBINSKY REALTY CO., MAin 2757.
EUCLID, 9 S.—5 rooms, $35.
HENRY R. WEISELS CO., CH. 4800.
FOREST PARK, 4417—2-room efficiency; refrigeration; heat, light furnished.

HANLEY ARMS—CLAYTON
7500 Forsythe, on Lee av.; 3, 4 and 5 room efficiencies; exceptional modern fireproof building; through ventilation, heated garage; light and gas included; schools one block; rental reasonable.
FORSYTHE, 7350 — Beautiful efficiency and bedroom apartments; modern in every detail; very reasonable.
EDWARD L. BAKEWELL,
118 N. 7th st. — CHestnut 5555.
FORSYTHE, 7100 (2d floor)—In duplex; 6 rooms; studio living room.
HENRY R. WEISELS CO., CH. 4800.

Chamberlain and Goodfellow
Attractive apartments in first-class building; $40 to $50; living room, bedroom, dining room, tile bath, kitchen; good closet space, bed closet makes equivalent to two bedrooms. See manager at 1022 Goodfellow.

833 HAMILTON
4 rooms, sunroom — —$42.50
7507 PARKDALE
5 rooms, modern — — —O— 75.00
761 WESTGATE
6 rooms, sunroom, 1st floor —P— 50.00
5604 WATERMAN
6 rooms — — — —E— 55.00
4567 KENSINGTON
4 rooms — — — —N—.27.50
MULLIN-WALTERS REALTY CO., INC.
HAMILTON, 525—2d floor; 5 rooms; refrigerator; rent $42.50.
OTTO TIETJENS, 722 Chestnut.
HANLEY, 444 S.—5 rooms and breakfast room, heat and refrigeration. MA. 2968.

APARTMENTS FOR RENT—West



Pierre Chouteau
4440 LINDELL BOULEVARD
An atmosphere and services that pleases the most discriminating.
Beautifully decorated home apartments with three exposures; exceptional living room and dining room.
5 rooms, 1 bath, stall shower
6 rooms, 2 baths, stall shower
May We Show You Through?
RESIDENT MANAGER

3—5 ROOM EFFICIENCIES **$35 UP**
FURNISHED or UNFURNISHED
Light, gas, refrigeration, elevator; beautiful lobby, fireproof building. Very convenient to stores and schools. Bus at door, 15 minutes to downtown.
DEL MONTE 5622 DELMAR

The President
11-Story Modern Fireproof Building
4615 Lindell Blvd.
Beautiful 3-Room Efficiency
Also
Spacious Bedroom Efficiency and 5 or 6 Room Apartments
Furnished or Unfurnished
Manager on Premises
ROsedale 3328

The Ellsworth
8-Story Modern Fireproof Building
4405 West Pine Blvd.
3-Room Efficiency
Furnished or Unfurnished
Also Hotel Room
Manager
NEwstead 1636

415 BELT AVE.
IDEAL LOCATION
Reception hall, living room, dining room, sunroom, bedrooms, sleeping porch, maid's room, with toilet and lavatory.
FOrest 9333

FIREPROOF—INSULATED
4927 LACLEDE AV.
6-room duplex; all rooms light. Open Sunday. Reduced rentals.
CORNET ZEIBIG Inc. — MAin 4560

Tramore Castle
4, 5 or 6 Room Apartments Available
4525 Lindell Blvd.
FO. 2144

5317 CABANNE
5-room modern apartment, also 5345 Cabanne, 5-room efficiency. See manager, 5317, first floor north.

HAWTHORNE, 1334 (Hawthorne ct.) — New building in Richmond Heights (St. Luke's Parish), 4-5 rooms; $47.50 up; ultra modern; decorated throughout; transportation at door. See manager in basement.
DUBINSKY REALTY CO., MAin 2757.
HI POINTE PL., 1005—2d floor, master bedroom with small bedroom adjoining; $52.50; third floor, 1 bedroom, $50; prices include gas, electric, heat, stoves, refrigeration and garage. A. JAY KUHS.
HI POINTE PL., 1010—1st floor; 3 exposures; 1 bedroom apartment; $57.50. A. JAY KUHS.
HOOVER, 7349—Living room, bedrooms, kitchenette, dinette, **$41.50** heat, stove, refrigeration.
INTERDRIVE, 720 (University City)—Beautiful 6 rooms; sun parlor; $50; open
WOLF-POLLACK, 606 Chestnut. MA. 1858
KINGSBURY, 6651 — 2d, 6 rooms, sunroom, Murphy, Norge, garage, $65; open.
KINGSBURY, 7912-18 — 4 and 5 rooms, $45 and $55; select tenancy. WY. 0290.
KINGSBURY, 5946—4 rooms, furnished or unfurnished; sunroom. FA. 1392.
KINGSLAND, 608 (corner Delmar) — 3-room efficiency; $37.50.
HENRY R. WEISELS CO., CH. 4800.
KINGSLAND, 500 — Beautiful 4 rooms; choice location; $47.50; open.
H. G. RUPP REALTY CO., CA. 3980.
LACLEDE, 4502—Five rooms, completely decorated; kitchen equipped.
LAUREL, 450—2 bedrooms, newly decorated, new cabinet sink and modern-tiled bathroom.
Wenzlick Thoughtful Management, CH. 6900.
LELAND, 610 (6600 west)—3 full-size rooms, dressing closet. CA. 6000.

CARLETON APTS.
4616 LINDELL—4-5 room apartments now available. Furnished or unfurnished 6 rooms, can be used as three bedrooms. RO. 9913.

The **LEONARDO APTS.**
4166 LINDELL—Has the ideal 4-room corner apt. 9-story building. Venetian blinds, outside porch; furnished or unfurnished. JEff. 6676.

Cathedral Apartments
4404 Lindell, 9 rooms, 3 baths, 2 sunrooms.
EDWARD L. BAKEWELL,
118 N. 7th st. — CHestnut 5555.
LINDELL, 3902—5-room apartment, beautifully redecorated; refrigerator; stove and heat furnished; resident manager. FR. 0496.
LINDELL & FORTY-SECOND, N. W. COR. (Montreal); modern efficiencies; $32.50 up. DOUGHERTY R. E. CO., CE. 0330.

OUT OF THE SMOKE AREA
On Wooded Tract
ROCKWOOD COURT APTS.
Adjoins street car line; near Mo. Pac. station, shopping district and churches. Attractive efficiencies with bedroom, garage; elevators. Resident manager. 330 W. Lockwood. RE. 4730.

SHERWOOD COURT
4503-31 McPHERSON
3 rooms, $32.50.
4 rooms, $40.
6 rooms, $50.
Convenient to churches, schools and transportation; resident manager.
HEMMELMANN-SPACKLER R. E. CO.,
701 Chestnut St.
MAPLE PL., 928—6 rooms, porch, concession. (6000 west off Maple).
McPHERSON, 4487 — Corner Taylor; 3 room efficiency; new Kelvinator; new gas stove; heat, electric and gas furnished; reasonable. Call NE. 2619.
MAPLE, 5502—6 rooms, $45.
EDWARD L. BAKEWELL,
118 N. 7th st. — CHestnut 5555.
MAPLE, 6006—6

APARTMENTS FOR RENT

West

727 N. UNION
3 good exposures make this apartment very desirable; 7 or 8 rooms, 2 baths; will decorate beautifully.

UNIVERSITY CITY (7600) — Private home; 3 rooms; second floor; convenient; heat, electric, gas, Frigidaire, stove, Cabany 4456.

UNIVERSITY APARTMENT
3703 WASHINGTON BL.
3-room efficiency; furnished or unfurnished; rent $32.50 and up. Call manager, FRanklin 7339.

BOULEVARD APARTMENT
4001 WASHINGTON BL.
3-room efficiency, $30 and up. Call manager, FRanklin 5541.

WASHINGTON, 6628—2d floor south; 5 light, modern rooms; heat, refrigeration; garage. E. PAUL SMITH, CE. 5290.

WASHINGTON, 5861—7 rooms, heat, refrigeration; low rent. MU. 4321.

WASHINGTON, 6617—3-4 room efficiency, garage. See manager.

WATERMAN, 5079—Efficiency apartment, large living room; carpeted floors; utilities furnished; $42.50. FO. 5190.
Wenslick Thoughtful Management.

WATERMAN, 5598—2d fl. east, 7 rooms, sunroom, garage; Frigidaire. FOr. 7439 or CH. 4800.

WATERMAN, 6168—6 rooms, tile bath, painted walls, spacious grounds, $60; including gas, electric. CA. 5516.

WATERMAN, 6041 — Lovely new bathroom fixtures being installed; 6 rooms, DOUGHERTY R. E. CO., CEntral 0330.

WATERMAN, 5142—First floor, 7 rooms, sun parlor; 2 baths; porch; $100. HENRY R. WEISELS CO., CH. 4800.

WATERMAN, 5601—7 rooms, sun parlor, 2 baths; will decorate to suit; $70. HENRY R. WEISELS CO., CH. 4800.

WATERMAN, 5210 (first floor)—6 rooms, newly decorated; reasonable rent. HENRY R. WEISELS CO., CH. 4800.

WATERMAN, 5214—2d floor, 8 rooms, $50 HENRY R. WEISELS CO., CH. 4800.

WATERMAN, 6020—4 rooms, sunroom; modern. Inquire 3d floor east.

WATERMAN, 5163—6-8 outside modern rooms, 2 baths; reasonable. FO. 8830.

WELLINGTON, 7570—Moorlands; fourroom; garage; $65. PA. 5493W after 10 a. m. Sunday, 4 p. m. weekdays; concessions.

DONALDSON COURT

605 Westgate; unfurnished bedroom apartments attractively arranged; indoor bed in living room makes equivalent to two bedrooms; lovely lawn and location in University City; $55.

WESTGATE, 817—Modern 5 rooms, two separate bedrooms, two porches.

WESTGATE, 608—Modern 5-room efficiency, $32.50. See janitor.

NEW MODEL GAS RANGE FURNISHED 5769 Westminster; rent as low as for a flat; beautiful 6 rooms, sunroom; in quiet, 3-family bldg., only $45. NE.0593.

5792 WESTMINSTER, $45
4 rooms; 2 sunrooms, janitor service, heat, refrigeration; convenient to schools.
JULIUS S. FEYDT JR. 3521 S. GRAND LA. 3841

WESTMINSTER, 6032—Duplex, 7 rooms, sun parlor, screen porch, heat furnished.

WESTMINSTER, 4512—6 large rooms, 1st and 3d fl.; modern; janitor. RO. 0331.

WESTMINSTER, 5743—7 rooms, 2d floor, completely redecorated. RO. 7862.

WEST PINE, 4057—5 rooms, second floor, heat; janitor service; $46.
CHAUNCEY P. HEATH, GAR. 3164.

WESTWOOD DR., 625—4 rooms, refrigeration, gas stove, will decorate; rent $60
A. M. & F. J. CORNWELL, INC. MA. 2258

YORK, 7542—2 bedrooms, studio living room, bath and shower stall; modern building; open today.
SHAW & FRANCIS, INC., CA. 1922.

APARTMENTS FOR RENT FURNISHED OR UNFURNISHED

West

WESTMINSTER, 4165 — 3-room efficiency; gas, electric and refrigeration; $30. SAVINGS TRUST CO., FR. 0462.

APARTMENTS FOR RENT —FURNISHED

North

BADEN, 730—Furnished 3-room efficiency, $25, $30. Apply 8116 N. Broadway.

South

BOTANICAL, 4225A—3 rooms, sunroom; strictly modern; nicely furnished, adults.

COMPTON, 1915 S.—2 rooms, completely furnished; Grunow refrigerator; connecting bath.

FLAD, 3646A—4 rooms, hardwood floors, gas, light, range, radio. PR. 3138

HUMPHREY, 4233—2 rooms, kitchenette; light, warm; furnished; adults; $6.50.

GEYER, 3026—Lower, living, bedroom combination; pullman kitchen; shower.

GRAND, 1505 S.—New 1 and 2 rooms; refrigeration; adults. LA. 7158.

MAURY, 2017—Beautifully furnished four rooms; extra nice; heat, garage, $42.50.

PENNSYLVANIA, 7314—2 modern furnished rooms, heat, refrigeration; private bath.

SHAW, 3674—3-4 room efficiency; gas, electric refrigeration; adults. Manager.

Southwest

HAMPTON CIRCLE
4929 Chippewa; 4 rooms; attractively furnished; conveniently located; manager.

COLUMBIA, 6124 — 2 rooms, complete; steam heat; private bath; adults.

KINGSHIGHWAY, 3821 S.—3-room efficiency; gas, refrigeration, janitor. LAcede 7994.

McCAUSLAND, 1627—Furnished, heated, $18 month; private bath, weekly rates.

OLEATHA, 7080—Three-room apartment, completely furnished, $32.50; Lindenwood bus.

THOLOZAN, 7064—3 rooms, completely furnished, modern, $28. HI. 4803.

West

APARTMENT—Well furnished, 4 rooms, modern, income, references. FR. 5089.

BOYLE, 375 N.—4-room efficiency; stove, gas, electricity, refrigeration; open.
RUDY KOHN R. CO., GA. 2262.

BUCKINGHAM CT., 4934 — Beautifully furnished 6 and sunroom; 3 bedrooms, $75.

CABANNE, 5333 — Small; reasonable; adults. FO. 6652.

CATES, 5904—Nicely furnished 2-room apartment; private bath; hot-water heat; continuous hot water; Frigidaire.

CATES, 5658—Charming, small, warm; new furniture; refrigeration; bath; $7.50.

CLEMENS, 5635—Efficiency apartment; attractively furnished; $40.
Wenslick Thoughtful Management, CA. 6900.

THE TIVOLI

6358 Delmar; attractive little apartments; furnished in good taste; $42.50 monthly; excellent building with elevator.

DELMAR, 5243—3 rooms front, refrigeration, bath, steam. Manager, 5250 Delmar.

DELMAR, 4050—2-room efficiency; furnished or unfurnished. See manager.

DELMAR, 5220—2 rooms, kitchenette; bath; refrigerator. FOrest 3204.

ELITE APARTMENTS—2 rooms, private bath, refrigeration, $35. 4716 McPherson

EUCLID, 1141 N.—2 or 3 room suite; good transportation, adults, conveniences

HORTON PL., 5934—3 large rooms, private bath, separate entrance, $7.

KENSINGTON, 5012—3 rooms, furnished, lots of hot water, electric refrigeration.

KINGSBURY, 5783—Newly decorated two-room efficiency; reasonable; janitor.

KINGSBURY, 5789—Front, lovely bedroom apartment; furnished like home, gas, light, heat, linens, refrigerations, phone; $22.50 semi. See this today.

LACLEDE, 3801—New, 2-room, telephone, G.-E. refrigeration, $7.50. CA. 7897.

LEWIS PL., 37—Apartment, 2 rooms; refrigerator; electric range; $25 month.

RANELAGH WILMAR APTS.

Exclusively furnished efficiency and bedroom apartments, carpeted floors; tile baths, showers, elevators, house phones; maid service. 5707 McPherson.

MARYLAND, 4366—Bedroom apartment; available March 1; $52.50. NE. 4295. (Adults only.)
Wenslick Thoughtful Management, CA. 6900.

MARYLAND, 4356—Furnished efficiency; newly decorated; $37.50; want only permanent adults; no floaters; no dogs.

MARYLAND, 4361—1-2-3 room efficiency apartments; refrigeration; very reasonable.

APARTMENTS FOR RENT —FURNISHED

West

NEWSTEAD, 30 S.—Nicely furnished 3-room efficiency; reasonable.

JUST FEW LEFT, $32.50
4339-45 Olive, Eugene Field, beautiful unfurnished and furnished, all recondi-tioned, $27.50 and $32.50. Heat, hot water, gas, refrigeration, electric included. Manager on premises or Wolf-Pollack. MA. 1858.

OLIVE, 4740—Furnished efficiency apartment; all conveniences; phone.

PERSHING, 7238—Beautiful 8-room duplex; April 1; great bargain.

RINKER, 563A—At Delmar; 3 or 4 furnished rooms; employed adults.

APARTMENT HOTEL
Complete modern furnishings including linens and dishes; switchboard, living room, dressing room, bath, dinette, kitchenette. Exclusive building, $50. Maid Service Available.
Sir Walter Raleigh Apts.
3664 Washington. JE. 5640

BEDROOM apartment with wall bed to living room, equivalent to two bedrooms; midtown location. Excellent furnishings and appointments. Switchboard service, $75.
3664 WASHINGTON JE. 5640

WASHINGTON, 5088—3 large rooms, private bath, frigidaire, all utilities.

WASHINGTON, 4276 — Completely furnished 2 room, second floor.

WASHINGTON, 4132—Apt. 113; desirable 1-room efficiency; reasonable.

WASHINGTON, 3737 — Nicely furnished bedroom and living room; bath.

WASHINGTON, 4439—2 rooms, complete; Frigidaire; adults; newly decorated.

WATERMAN, 6152 (at Skinker)—Furnished 3-room efficiency; shower; garage.
Management, DOUGHERTY R. E. CO.

WATERMAN, 5095—Large, new front efficiency; private bath optional; references.

WESTMINSTER, 4125—3 rooms, furnished or unfurnished. See manager.

WESTMINSTER, 3731—Cozy, warm apt.; well furnished, refrigeration, reasonable.

WESTMINSTER, 4633—2 or 3 rooms, furnished or unfurnished. See manager.

LIVE IN ONE OF OUR
Lovely 2 to 4 room efficiency apartments. Everything furnished, including daily maid, linen, china, glassware, silver, kitchen utensils, 24-hour elevator, switchboard service, gas, light, refrigeration. Low rentals by day, week or month.
FARKEDGE HOTEL, 4907 West Pine.

WHITTIER, 529 N.—3-room efficiency; furnished or unfurnished; see manager.

FLATS

M. A. RUST & SONS REALTY CO.
FLATS FOR RENT
BATH AND FURNACE

4237 Louisiana; 6 rooms, garage — $50.00
3948A Lafayette; 6 rooms, sunroom, garage — 35.00
1931 Alfred; 5 rooms — 35.00
5037A Kensington; 7 rooms, garage — 32.50
5120A Greer; 4 rooms, garage — 30.00
5518A Ashland; 5 rooms, garage 30.00
4827A Suburban; 3 rooms — 27.50
2835A Accomac; 5 rooms — 25.00
4105 Gano; 4 rooms — 25.00
4112A McKee; 4 rooms — 25.00
1617A California; 3 rooms — 25.00
1740 S. Vandeventer; 3 rooms — 22.00
604 Hawk; 3 rooms — 21.00
MAin 4551 816 CHESTNUT ST.

2811 ARLINGTON, 3 rooms, modern $25 00
5832 Hamilton tr., 4 rooms, garage 27 50
6810A Grove, Pine Lawn, 5 rooms— 25 00
4839 Whittier, 3 rooms, modern — 25 00
3912-12A Lexington, 3 rooms, gar. 25 00
3112A N. Sarah, 3 rooms, modern— 25 00
3044A Marcus, 3 rooms, bath — 18 00
HARTWIG-DISCHINGER, FR. 2943.

Central

CHOUTEAU, 3542A—3 rooms, inside toilet, $10; open.

North

ALDINE, 4450A—Four rooms, modern, $27.50. BRUNE, 722 Chestnut st. (*)

ALDINE, 3857—3 large rooms; $11. Call 119 N. Vandeventer. FR. 6040.

ANDERSON, 4829A—5, bath — —$35.00
4020A Lexington; 5, bath — — 27.50
3910A Palm; 5, bath — — 28.00
2310 Salisbury; 4, bath — — 18.50
4330A Linton; 3 rooms — — 16.00
1302A Hebert; 3 rooms — — 10.00
3819 N. 14th; 4 rooms — — 12.50
3724 Natural Bridge; 3 rooms — 18.50
4277 Margaretta; 5 rooms — — 25.00
1221A Monroe; 3 rooms — — 13.00
NORTH S. L. TRUST CO., 4323 N. Grand

BAUN, 1714A—5 rooms, modern; near schools; $22.50. WE. 2555.

BENTON, 1314—3 rooms; $8.
DOERFLINGER. GRand 2400.

BENTON, 2216—3 large rooms; newly decorated.

BROADWAY, 5431A N.—3 rooms, $16.
1601A N. 25th, 2 rooms, $9.
4055 S. Grand. RI. 3611. Always open.

CARRIE, 4640—5 rooms, modern, hot-water heat, near O'Fallon Park.

CARRIE, 4646—4 rooms, modern; garage; good location. EV. 8093.

CASS, 1003—3 rooms, $8. Helle, Realtor. CH. 8651.

CLARENCE, 4534—6 rooms, newly decorated; hot-water heat; garage.

CLAY AV., 3023A—4 rooms, $16. Bader. FR. 4242.

COLEMAN, 1911—Three nice rooms, bath, good condition, $13. CEntral 4764.

COLEMAN, 1815—5 light, attractive rooms, bath; garage; $15. FO. 6545.

COTTAGE, 4040—3 rooms, inside toilet, nice yard; rent — — — $13

COTTAGE, 4040—3 large rooms; inside toilet; nice yard. $12

COTTAGE, 3642A—4 large modern rooms; bath; steam furnace; $20.

DODIER, 1901A—4 nice, large, clean rooms; rent $12. CH. 0703.

DODIER, 2540W—3 rooms, toilet, $8. B. A. THOMPSON R. CO. PA. 0141.

EAST JOHN, 1402A—3 rooms, rent $16.
JAS. F. WILLIAMS, 3901 Park. GR. 6668

ELEVENTH, 3968 N.—3 lovely, bright rooms; bath. NE. 0593. $16

FAIR, 3138A—3 modern rooms, kitchenette, refrigeration, furnace; couple.

FARLIN, 4229W. — 4 rooms, automatic heat; hot water furnished.

FARRAR, 2154—3 rooms, $12; will decorate. GRAEF, MAin 2312.

FLORISSANT, 3715 N. — 2 rooms, $7; and 3-room house, $7.50; open.

GARFIELD, 4008—Ideal, modern 3 rooms, excellent condition; open; only $20.

GARFIELD, 3705A—3 nice bright rooms, bath, furnace, $18. Brune, CH. 8501.

GLASGOW, 2705—Three fine rooms, $6.50.
BRUNE REALTY CO., 722 Chestnut.

HOLLY, 4237—5 rooms, steam heat; good condition. Flanders 9073.

HOLLY, 4264 (4300 west)—1st floor, 5 modern rooms; garage. CA. 6000.

LABADIE, 3837A—New 3 large rooms; strictly modern; garage.

LABADIE, 4266—First floor, modern 3-room, hardwood, screened porch. CH. 0703.

LEXINGTON, 4153A—4 rooms, hardwood floors, garage; A1 condition. EV. 9610.

MONTGOMERY, 2247—3 rooms, large bath; $14. Helle. CH. 8651.

NORTH FLORISSANT, 3719A—2 nice, clean rooms; wired for electricity; $8.

NORTH MARKET, 3409—3 large rooms; newly decorated; $11; open.

NORTH MARKET, 3812-14A—3; rooms, bath; will decorate; $14.

NORTH MARKET, 1010—3 rooms, newly decorated, $8. Key on premises.

NORTH MARKET, 1229A—3 nice rooms; rent $10 per month. NE. 1091.

OREAR, 1900A—3 rooms, bath — $30.00
4908A N. 20th, 3 rooms, bath — 18.00
4239A Gano, 4 rms., bath, furnace 22.50
HARTWIG-DISCHINGER, FR. 2943.

PALM, 4029A—3 rooms, bath; $16.50. C. T. HEATH CO. GA. 3164.

PALM, 3958A—3 rooms, hardwood; furnace; near schools, churches. EV. 5680.

PENROSE, 2020A—3 rooms, bath, white tile, closets, attic, laundry, screens; $16.

PENROSE, 2110A—3 rooms, bath, newly decorated; $17. GE. 5042.

PRAIRIE, 4303—3 large rooms, in-a-door bed, vitrolite bath and kitchen, with built-in features, hardwood floors, no dogs. $25.

RANDALL PL., 4413—3 rooms and bath, heat furnished; adults.

RED BUD, 4263A—A dandy 4 rooms; modern; garage; $30.

ST. FERDINAND, 3857—3 rooms, bath; newly decorated; $14.50. CH. 6242.

ST. LOUIS, 3750A—Four rooms, vitrolite bath, vitrolite kitchen, cabinet sink, linoleum, hardwood floors, furnace, shades, screens, curtain rods; no dogs.

ST. LOUIS, 3833A—6 rooms, bath, furnace, hardwood floors; garage; open. J. CHAS. MUELLER & SON, FR. 5711.

ST. LOUIS, 3816A—2 rooms, hardwood floors, bath, furnace, $35.

ST. LOUIS, 3849—4 rooms, modern; $25. GArfield 8816.

SLATTERY, 2609-11—4 rooms and bath; decorated; $15. Hiland 5514.

SPRING, 2611 N.—3 rooms, bath, large closet, laundry; newly decorated; $18.

TAYLOR, 3028 N.—4 rooms, hardwood floors, front porch and screened rear porch; close to transportation and shopping; garage; $30.
Wenslick Thoughtful Management. CH.6900

UNIVERSITY, 2528 W.—3 rooms at $11, and 3 at $7.50; concession.

WARREN, 923—4 rooms — — — —$14
4957 Terry; 5 rooms, sun-room — — —$27.50 and $30
2417 N. 10th; 3 rooms — — —O— 12
2127 Howard; 7 rooms — — —F— 20
1710 N. 22d; 3 rooms — — —F— 20
3604 N. 10th — — —N— 14

MULLIN-WALTERS REALTY CO., INC.

WARREN, 1524A—3 rooms; good condition; $9. CE. 4764.

WHITTIER, 5036A—4 rooms, modern.
WM. RODIER & CO., GR. 0035.

Northwest

ALDINE, 4544—First floor, 3 rooms, will decorate throughout; bath and furnace; reasonable rental. See it today.
EUGENE J. ALTHEIMER, WILLIAMS & CALMER, INC., 817 Chestnut.

ARLINGTON, 1619A—3 rooms; furnace; garage; $20. Apply 1606 Belt.

ASHLAND, 5627 — 3 large rooms, tile bath, hardwood floors, front porch; $25.
FRANCIS-PERRY-RUTH, 110 N. 7th st.

ASHLAND, 4830—Single 4 rooms, steam heat and hot water furnished; first floor; reasonable.

ASHLAND, 4744—5 rooms; bath; furnace; garage; $25.

AUBERT, 3334A — 5 rooms, hardwood floors, Craftex walls, tile bath, furnace; garage; low rent; open. CEntral 1395.

FLATS—OPEN

3339 Belt, 4 rooms, sunroom, steam heat, garage.
1604 Goodfellow; 3-4 rooms, modern, furnace; $22.50.
4881 Kossuth, 5 rooms, modern, hot-water heat; garage; etc.
HARTWIG-DISCHINGER, FR. 2943.

BELT, 3312A—Attractive 4-room flat; tile bath, furnace; garage; $25.
FRANCIS-PERRY-RUTH, 110 N. 7th st.

BIRCHER BL., 4448—3 rooms, modern; garage; adults. GO. 6013.

CLARA, 3341A—4 rooms and dinette; tile bath; rent $27.50.
FRANCIS-PERRY-RUTH, 110 N. 7th st.

CLAXTON, 5374A—4 rooms, garage; excellent condition; bus, street cars, service cars.

$27.50 5620A COTE BRILLIANTE; 5-r, efficiency; steam heat; garage.

ELMBANK, 4665A—4 rooms, modern.
WM. RODIER & CO., GR. 0035.

EUCLID, 4318 N.—Lower 5-room modern efficiency; Walnut Park; bus.

HAMILTON, 1521—3 rooms, bath; excellent furnace; newly decorated; $20.
JOHN DOCKERY & SON, 1002 Chestnut.

HARRIS, 4433A—5 rooms, modern, newly decorated. GO. 1791.

HEBERT, 5630-3 rooms; redecorated; modern.
Keeney-Toelle, 5506 Nat. Bridge. MU. 7370

HEBERT, 5658A—4 rooms, furnace, tile bath, hardwood floors. EV. 7067.

HEBERT, 5664—4 rooms, modern; $28.
Keeney-Toelle, 5506 Nat. Bridge, MU. 7370

HIGHLAND, 4923—5 rooms and sunroom, decorate; reasonable; garage. FR. 0461.

HIGHLAND, 5907A—5 rooms, modern, $25. FA. 6936R.

KENNERLY, 5848—4 rooms and screened porch; school across street; $30.
Wenslick Thoughtful Management. CH.6900

KINGSHIGHWAY, 5089A N.—5 rooms, bath, screened porch and garage; inquire downstairs or write Thos. J. Danz, Union, Mo.

5 ROOMS, ST. ENGELBERT'S PARISH
5875A Kossuth; hot-water heat; garage; good condition. KORTE, MA. 4258.

LABADIE, 5742—4 rooms, bath, furnace, hardwood floors, craftex walls, modern; janitor service; $27.50. CE. 1395.

LABADIE, 5733—3 rooms, sunroom, modern; garage.
KNICKMEYER-FLEER, FRanklin 6616.

LABADIE, 5706A—4 rooms, bath, furnace; $25. BRINKOP, LA. 3040.

LABADIE, 5619—Modern 3 rooms, sunroom; $27.50. HALLER, 705 Chestnut.

LABADIE, 4834A—4 large rooms, modern; fine neighborhood; $32.50. CA. 4919W.

LEDUC, 4649A—3 lovely rooms, $23; hardwood floors. GHERTNER, MO. 1380

LOTUS, 5932A — 3 rooms, bath, steam heat; hardwood floors; garage.

LOTUS, 5102A—4 rooms, 2 hall rooms, bath, furnace; fine location.

MAFFITT, 4833A—3 rooms, bath, furnace and garage; with or without gas heat.
E. W. PRANGE & CO., Franklin 4262.

NORTHLAND, 5023—5 beautiful, clean rooms; tile wall bath; garage; 1st or 2d floor; with or without heat.

NORTHLAND, 5318—5 ROOMS, GARAGE, $27.50. OPEN. HEATH CO. GA. 3164.

NORTHLAND, 5100A—5 rooms and heated sunroom; garage. EV. 8986.

NORWOOD, 3107A—4 rooms, sunroom, steam heat; garage; newly decorated.
4606A Steinlage, 3 rooms, bath, steam heat; garage; $27.50.
5509A Maffitt; 4 rooms, bath, steam heat; garage; reasonable; open.
4707A Labadie; 5 rooms, bath, furnace; A1 condition; $22.
WANSTRATH, 715 Chestnut, CE. 2940.

PALM, 5570—5 beautiful large modern, water, furnace; garage. EV. 7067.

PALM, 5235A—5 rooms; bath; stoker furnace; screened porch; gas logs; $40.

PALM, 5544A—4 rooms, bath, garage; decorated; screened porch; $27.50. MU. 0657.

PALM, 5246—4 rooms, first floor, modern; garage; $27.50. RI. 7810J.

QUEENS, 5025A—5 rooms, tiled kitchen and bath; hot-water heat, garage, $42.50
FRANCIS-PERRY-RUTH, 110 N. 7th st.

ROOSEVELT, 5867—4 rooms, screened porch; ready to move in; $27.50.
Wenslick Thoughtful Management. CH.6900

ST. FERDINAND, 4626, corner—3 rooms, bath, furnace; $21. DOUGHERTY R. E.

$19 4848A ST. LOUIS; 4 bright rooms; sunroom, bath, furnace.

SHREVE, 4043—4 rooms, 1st floor, bath, furnace; oak floors; garage; open.
J. CHAS. MUELLER & SON, FR. 5711.

THEKLA, 4949—Modern 4 rooms, first floor; garage; $27.50. FO. 3573.

THEODOSIA, 5309—3 rooms, heat, janitor service; $27.50. CH. 6243.

THRUSH, 4985—2 lovely rooms; redecorated; electric furnished; $15.
Keeney-Toelle, 5506 Nat. Bridge. MU. 7370

UNION, 1705A-07A—3 large rooms, bath, furnace; $21. PA. 4176W.

UNION, 2825—6 rooms, hot-water heat; furnished. EV. 5265.

UNION, 3014A—4 rooms, hardwood floors, furnace; A1 condition. EV. 9610.

WABADA, 5565—3 large rooms; modern; large closets; fireplace; $25.
Wenslick Thoughtful Management. CH.6900

WABADA, 5028—5 modern, convenient location; garage; reasonable. PA. 4176W.

WABADA, 5403A—3 rooms, bath, $20.
WANSTRATH, CE. 2940.

WEST FLORISSANT, 5085A — 4 large, light rooms; convenient; A1 condition.

WEST FLORISSANT, 5976 — 4 ROOMS; $27.50. OPEN. HEATH CO. GA. 3164.

WREN, 5428—Modern 5 rooms; garage.
HALLER, 705 Chestnut.

South

ALABAMA, 4316A—4 rooms, bath, furnace, garage.

ALABAMA, 4746A—3 rooms, bath; $15.
DOERFLINGER. GRand 2400.

ALFRED, 2140—4 rooms; steam heat; strictly modern. GO. 4703. GO. 6275.

ALFRED, 3158A — 3 rooms, dressing closet; modern; adults.

ANN, 2034—4 rooms, bath, steam heat, hardwood floors.

ARSENAL, 3834A—4 rooms, modern; $25.
3923A McDonald, 5-room efficiency, garage; $30.
4437A Morganford, 4 rooms, modern; $30.
3329 Ends, 5 rooms, heat furnished; $28.
3325 Ends, 5 rooms, furnace, modern; $29.
4405A Alaska, 3 rms., bath, will dec.; $18.
2707 S. Jefferson, 4 rooms, bath; $13.
1002A Barton, 4 rooms, will decorate; $19.
7144A Lynch, 3 rooms, $9.
1629A S. 12th, 3 rooms, $9.
2425 McNair, rear, 3 rooms, $8.
4055 S. GRAND. RIv. 3611. Always Open.

ARSENAL, 3624—4 rooms and sunroom, modern; garage; open. Indpct. RI. 2010.

ARSENAL, 4630—3 rooms, bath, furnace, garage; $37.50. BRINKOP, LA. 3040.

ARSENAL, 3564—3 rooms, heat furnished; $35. T. L. LANG. RI. 6373.

ARSENAL, 3614A—6 rooms; modern; hardwood floors. FA. 3294J.

BLAINE, 3940—3 nice rooms; bath; good location; adults; $17.50; references.

BLAINE, 4255A—Three rooms, bath, $18.
HY. HIEMENZ R. CO., CH. 8452.

THE LOCATION BEAUTIFUL
3833 Blow, just south of Carondelet Park, facing Board of Education Gardens; apartment convertible; heat furnished. Wm. Degenhardt, Builder, RI. 6256W.

BOTANICAL, 4159A—4 rooms, modern, close to schools, transportation; newly decorated; $22.50. FA. 6118.

BOTANICAL, 3936A—2 rooms, bath, furnace; newly decorated; rent $25.
JAS. F. WILLIAMS, 3901 Park. GR. 6668.

BOTANICAL, 3825 — Modern 5 rooms, sleeping porch, heat and hot water furnished, electric refrigeration.

BOTANICAL, 3932—6 rooms, modern lowflat; reasonable; vacant March 5. FL. 2944.

BOTANICAL, 4951—3 rooms, sunporch; modern; clean; $27.50.

BOTANICAL, 4227A—Nice, clean 3, sunroom, bath; steam heat; adults.

BOWEN, 3628—4 rooms, bath, sun-room.

CALIFORNIA, 4145A—Rear; 3 bright rooms, bath; $15. RI. 3382W.

CALIFORNIA, 3134A—Four rooms, bath, decorated, shades, $18.

CASTLEMAN, 4036A—3 rooms, bath, furnace; $20; garage, $2. LA. 4722.

CASTLEMAN, 4268—3 rooms, bath, furnace; very nice flat for $12. RI. 4898.

CHARITON, 3119—4 rooms; furnace; hardwood floors; modern; garage. PRospect 1519, (4300 South, corner Michigan).

CHEROKEE, 1937A—3 rooms, inside toilet, decorated, adults, $14. FR. 7007.

CHEROKEE, 5415A—4 rooms, modern, bath, furnace, reasonable. LA. 7592.

COLOGNE, 5101—3 large rooms, bath, garage; modern; every convenience.

COMPTON, 2338 S.—5 rooms, bath, furnace, $24; good condition.
JOST REALTY CO., 113 N. 10th.

CONNECTICUT, 4014—5 rooms, modern; garage. DOERFLINGER, GR. 2400.

CONNECTICUT, 4001A (Corner)—6 large rooms, decorated. GA. 6090.

DAKOTA, 3204A—4 rooms; bath, garage; near park. Call RI. 9000W.

DELOR, 3872—4 rooms, bath, heat furnished; near bus line; $27.50; open.

DELOR, 4971—3-room very modern flat; nice location; $27.50. RI. 4898.

DE TONTY, 4121A—5 rooms and sun parlor; screened porch; hardwood floors; tile bath; newly decorated; $27.50 month.

4309A DE TONTY
4 modern rooms, bath and furnace.
B. H. STOLTMAN R. E. CO. NE. 1091.

DE TONTY, 4317A—4 rooms, modern; garage; $25.
HY. HIEMENZ R. CO., CH. 8452.

DE TONTY, 4056A—3 fine rooms, modern; $22.50. BRUNE, 722 Chestnut.

DEWEY, 6105—Modern 5 rooms, hot-water heat, garage. RI. 5429.

DEWEY, 4246A—Corner 3 rooms, modern, tile bath, furnace, garage.

RENT THIS FLAT
3930A Dover; 5 lovely rooms; hot-water heat, hardwood floors, fireplace; garage; excellent street. FR. 3119.

DOVER PL., 3927—5 rooms, vitrolite bath, steam heat, garage; reasonable.

DOVER PL., 519—5 rooms, bath, hot-water heat; garage.

DUNNICA, 3729-39—3 and 4 rooms; new buildings; ultra modern; all latest improvements; plan for your inspection 2-5.
E. W. PRANGE & CO., FRanklin 4262.

3727 DUNNICA.
5 large, beautiful rooms; tile bath; kitchen and breakfast nook; new. Rv. 7117.

DUNNICA, 3942—4-room flat; very clean; nice location; $36. RI. 4898.

EICHELBERGER, 2074—3 rooms, bath, furnace, reasonable. LA. 7592.

EIGHTEENTH, 2815A 8 rooms, bath; side entrance; decorated; $15.

EILER, 535—5 large rooms, bath, furnace; near schools and churches.

EILER, 1017A—Four rooms, modern.
DOERFLINGER, GRand 2400.

FAIRVIEW, 3940—5 attractive rooms, garage; $35. T. L. LANG, RI, 6373.

FAIRVIEW, 3966—4 rooms, vitrolite kitchen and bath, Venetian blinds.

FILLMORE, 3825A—5 and sunroom; craftex walls, vitrolite kitchen and bath; hot-water heat; 2-car garage; very modern. FR. 1519.

FLAD, 4138A—7 rooms, bath, furnace, garage; $27. FR. 4678.

FLAD, 4176—5 rooms, bath, sun porch, southern exposure; open.

FLORA, 4545A—Newly decorated 5 rooms, screen porch, garage, stoker; reduced.

FOLSOM, 3801—3 rooms, bath and toilet; newly decorated; rent reasonable.
DUKE-YOUNG, INC., 16 N. 8th. CH. 3944

FOLSOM, 3620A—9 rooms, bath, furnace, etc.; fine for roomers; $37.50; open.

GILES, 3537A—Lovely 3 rooms; bath, hardwood floors; garage; $25. ST. 3398.

GILES, 4067A—5 rooms, modern; bungalow-flat; garage; reasonable; open.

GOENSER, 5839—5 room lower; modern, with or without gas heat.

GRACE, 3451—4 rooms, bath, furnace; $27.50. BRINKOP, LA. 3040.

GRAND, 4325A S.—6 rooms, hot-water heat — — — —$40
2129 S. 7th st.; 3 rooms — — — 7
1714 Nicholson pl.; 5 rooms, bath— 20
1844 Menard; 3 rooms — — — 10
MULLIN-WALTERS REALTY CO., INC.

GRAND, 5019 S.—5 rooms and garage; newly decorated; reasonable.

$21 1123 S. GRAND; nice for 2 families; 2 rooms, bath, furnace.

GRAND, 4105A—3 rooms, bath, furnace; $23. BRINKOP, LA. 3040.

GRAVOIS, 3331—4 rooms, bath; heat and hot water furnished; only $32.50.

HALLIDAY, 3154—Beautiful lower five rooms, bath, hot-water heat; adults.

HALLIDAY, 3215A—Modern 5 rooms, steam heat; with garage; $32.50.

HARTFORD, 4232—4 rooms, modern, furnished; garage; 9 to 11 a. m.

HENRIETTA, 3526A—7 rooms, furnace, bath; garage; open. CH. 5803.

HICKORY, 1213 — Four rooms and bath, $12.50. GRAEF, MAin 2312.

HUMPHREY, 4238A—3 rooms, hardwood floors, tile bath; $24. FL. 0045.

IOWA, 3853—Modern, 5 rooms; garage.
HALLER, 705 Chestnut.

JEFFERSON, 3422A S.—5 rooms, hot-water heat, bath, garage; reasonable.

JUNIATA, 4348—3 rooms, bath; furnace; newly decorated. LA. 0756.

JUNIATA, 3935A—Modern 5 rooms, excellent condition. LA. 0061.

KEOKUK, 2825A—3 rooms, bath, furnace, garage; reasonable. HI. 7338.

LAFAYETTE, 3945—3 rooms, sunroom; furnace; garage; $23. FO. 9385.

LAFAYETTE, 4053A—3 rooms; hardwood floors; furnace; bath; open. CH. 5803.

LAFAYETTE, 4042A—3 rooms, modern, excellent condition. RI. 6492J.

LA SALLE, 1815—2 rooms, $6; take relief order. BRUNE, 722 Chestnut st.

LOUISIANA, 5507—3 rooms and sunroom. Inquire at 5505A Louisiana.

$30 5035 LOUISIANA; 3 RMS., BATH, FURNACE; 1ST-CLASS CONDIT'N.

McDONALD, 3717A—5 nice rooms; modern; $25. BRUNE CO., 722 Chestnut.

McKEE, 4055A—3 rooms, decorated, bath, furnace, adults, $22.50; open.

McREE, 3913—3 nice rooms, bath, newly decorated throughout; $16.

McREE, 4031A—5 rooms, bath, newly decorated, $20; open.

MAURY, 2121—4 rooms; modern, reasonable.

MENARD, 1510—Three large rooms; $10. PRospect 0175. Miss Pahl.

MENARD, 2420A—3 nice rooms, $8. RI. 6793R.

MERAMEC, 3863—Upper beautiful 5-room modern, garage, short block to church and school; will decorate. E. Ohmer. RI. 1835.

MERAMEC, 3911—New bungalow flat, 3 rooms, strictly modern; $28.

MIAMI, 3929—Upper modern, hot-water heat, 4 rooms, garage; will decorate. C. Ohmer, RI. 1835.

MIAMI, 3925—2 flats, each 5 rooms, tiled floor bath, hardwood floors, garage; $25. FR. 6951 or CH. 1235.

MICHIGAN, 4403—First floor, 5 rooms, modern; close to St. Anthony's Church.

MICHIGAN, 3229—3 rooms, modern, garage; $27.50. BRUNE, 722 Chestnut.

MINNESOTA, 3832A—3 rooms, bath, hot water; $19.

MINNESOTA, 3708A—3 rooms, bath, $20. Call LA. 4000.

MISSISSIPPI, 1720—3d floor, 4 rooms; bath; gas stove, $14.

MONTANA, 3684—5 rooms, hot-water heat, modern, screened porch.

MONTANA, 3868A—4 rooms, bath, furnace; modern; decorated.

MORGANFORD, 4437—ROOMS, VERY MODERN; DECORATE. GR. 4156.

MOUNT PLEASANT, 3231—5 rooms, lower; bath, furnace; decorated; reasonable.

OREGON, 3528—4 rooms, hardwood floors, tile bath, furnace; reasonable.

OSAGE, 2806A—4 rooms; hardwood floors, tile bath, bed, furnace. $26

PARK, 3618—3 rooms, bath, $16.50; newly decorated. Call Lachele 6627.

PENN, 1952—3 rooms, toilet; electric; newly decorated; cheap. FR. 5990.

PENNSYLVANIA, 3856—1st floor, 4 rooms, sleeping porch, garage; $40.

PENNSYLVANIA, 4137A—5 modern; garage; tile bath; screened porch, $40.

PESTALOZZI, 3432A—3 rooms, hot-water heat; near Grand and Arsenal; reasonable.

PORTIS, 2104A—4 modern rooms, bath and furnace, $25. NE. 1091.

POTOMAC, 4169A—4 rooms, modern, with garage; $18.50. Laclede 0781.

RAY, 4634 — 4 rooms, bath, hardwood floors, sunporch, Venetian blinds; garage.

BUTGER, 2338A—4 rooms, bath, electric, $14. CA. 8398.

BUTGER, 1128—4 light rooms, bath, $13. RI. 0237J.

RUTGER, 2636—3 nice rooms, $8. BRUNE REALTY CO., 722 Chestnut.

RUTGER, 2329—4 large rooms; bath. J. HALLER R. CO., 705 Chestnut st.

ST. ANGE, 1314A—4 nice rooms, bath; good order; $15. Open. GA. 1530.

ST. ANGE, 1424—3 rooms, $9.
1436 St. Ange, 5 rooms, $14.

SEIB

BUSINESS PROPERTY FOR RENT

BUILDINGS FOR LEASE OR SALE

216-12 N. Seventh st. —10,000 sq. ft.
13th & Chouteau, s.e. cr. 16,000 sq. ft.
4161-75 Beck av. — —25,000 sq. ft.
812 Pine st. — — —13,850 sq. ft.
18th & Wash'ton, s.e. cr. 3,000 sq. ft.
410 N. Fourth st. — —15,000 sq. ft.
3964-70 Olive st. — —41,000 sq. ft.
1113-15 N. Broadway — 4,375 sq. ft.
617 N. Broadway — —16,000 sq. ft.
7th & Spruce, s. w. cor. 88,800 sq. ft.
417 Washington av. —12,000 sq. ft.
1118 Olive st. — — —14,000 sq. ft.
7th & Wash'ton, n.w. cr. 57,365 sq. ft.
1409-11 Washington av. 43,000 sq. ft.
12th & St. Charles,s.e.cr. 25,000 sq. ft.
413 N. Third st. — —12,000 sq. ft.
1529 Olive st. — — — 5,232 sq. ft.
3401 Chouteau av. —48,750 sq. ft.
234 & Wash'ton, n.e. cr. 32,000 sq. ft.
1113-15 Locust st. — —22,000 sq. ft.
913 Pine st. — — —15,250 sq. ft.
234 & Wash'ton, s.e. cr. 24,000 sq. ft.
412 N. Twelfth st. —24,000 sq. ft.
3460 S. Broadway — —10,000 sq. ft.
1905 Locust st. — — — 8,000 sq. ft.
200-4 S. Ninth st. — —56,200 sq. ft.
4417 Olive,ths av. — —96,000 sq. ft.
1508 Washington av. —72,000 sq. ft.
1115 Olive st. — — —15,750 sq. ft.
3909-11 S. Broadway —14,000 sq. ft.
409 N. Broadway — —19,000 sq. ft.
7th & Olive, s. e. cor. — 6,800 sq. ft.
811 Washington av. —25,000 sq. ft.
2410 N. Tenth st. — —13,000 sq. ft.
711 N. Sixth st. — — 6,000 sq. ft.

ARTHUR S. MARTIN & SON
1118 Chemical Bldg. REALTOR GArfield 3222
Business Property Our Specialty

BUSINESS PROPERTY for Rent

JUST RIGHT FOR
SOME BUSINESS
2nd and CLINTON
21,500 sq. ft.; 2 floors and daylight basement; sprinkler; heated. Wabash R. R. Switch. Light four sides; immediate possession. Extra strong building.

CORNET ZEIBIG Inc.
MA. 4560 719 Chestnut St. CA. 4560

WASHINGTON, 1104 — 4500 to 10,000 square feet; good light.
100 per cent location, Olive st.
1114-16 Olive, 5 stories and basement; low rental.
701 Lucas av., 4000 square feet; low rental; good light.
919 N. 11th st., 2 stories and basement; heat and elevator; low rental.
801 Lucas, 7000 square feet.
1624 Delmar, 10,000 sq. ft.; good light.
MULLIN-WALTERS REALTY CO.

CLARA, 1124—Heat — — — — —$20
902-4 Chestnut st.; heat; fireproof building.
2001-03 Olive; heat furnished; low rent.
2718-20 Gravois; heat; low rent.
MULLIN-WALTERS REALTY CO., INC.

DENTIST WANTED
To share office with several physicians, well-established; real opportunity for right man. Call FO. 5045.

Central

100% RETAIL LOCATION
LARGE DOWNTOWN STORE
503 NORTH SEVENTH ST.
Between Washington and St. Charles. Choice store, 16x84. Suitable for hosiery, shoes, lingerie, photos, flowers, jewelry, men's furnishings or any business for men or women.
HENRY R. WEISELS CO.
8th and Chestnut CHestnut 4800

LARGE DOWNTOWN STORE FOR RETAIL PURPOSES
809 NORTH SEVENTH ST.
Near DELMAR and GRAND LEADER
Three-story building; first floor 50x100; high ceiling; attractive interior.
HENRY R. WEISELS CO.
8th and Chestnut CHestnut 4800

FOR LEASE
S. E. Cor. 12th and Washington av. Ground floor, 12,000 sq. ft. 2d, 3d and 4th floors, 17,500 sq. ft. each. Freight and passenger elevators; sprinkled.
CORNET ZEIBIG Inc.
719 Chestnut. MA. 4560.

SMALL STORES—LOW RENT.
2616 Delmar, store, modern — — —$ 9
3030 Market, auto repair shop — — 15
1931 Delmar, 14x32 — — — — — 18
4119 N. Newstead, near Kossuth — 21
McDONALD, 823 Chestnut, MAin 0142.

RIDDLE, 1536—Desirable corner for light manufacturing; rent reasonable. CE.2844

EIGHTEENTH, 719-21 N. (at Delmar)—2 small stores; very low rent. MA. 2457.

FACTORY warehouse building; 40,000 ft.; 11th and Carr. H. C. Judge, MA. 2977.

1045 N. GRAND—48x150.
Display room; warehouse; low rent.
McDONALD, 823 Chestnut, MAin 0142.

MARKET, 819—Store, 20x125; steam heat and water furnished; open. Geo. Schaberg, 5622 Delmar. ROsedale 0826.

OLIVE, 3529-31—Modern offices and large store; will rent or lease.
Wenneker Realty Management, GR. 6900.

PINE, 2609-11—2-story building for light manufacturing or storage; reasonable.
EDWARD L. BAKEWELL.
118 N. 7th st. CHestnut 5555.

WASHINGTON, 1325—Store 24x132, with basement; heat and freight elevator; $200. 1321 Washington, half store with basement, $100; open. J. A. Crowdus, owner, 911 Chestnut.

OFFICE AND WAREHOUSE
2649 Washington; modern building 18x111; rear drive, heat furnished. Also second floor 36x111. Reasonable rent.
BARNGROVE RLTY. CO. MA. 2185

WASHINGTON, 3034—1-story; high ceiling; no posts; steam heat; low rental.
MULLIN-WALTERS REALTY CO., INC.

WASHINGTON, 2909 — Modern daylight building, 50x125, with office space.
WM. KEANE JR., INC., Wainwright Bldg.

North

BELLE GLADE, 2623—Toilet — —$12.50
2401 N. Prairie; corner — — — 25.00
E. A. KAMP, 12 N. 8th. CH. 8342.

BROADWAY, 4328 N.—Corner 65x140; filling station; low rent. MAin 2457.

FOURTEENTH, 2301-2309 N.—Next to A. P. Super store; low rent. GA. 3685.

HEBERT, 2500—Large corner store and flat above; excellent condition; reasonable rent.
MORESI-NAUMAN-O'NEILL CO.
FR. 4242. 2700 N. Grand.

JEFFERSON, 3101-3-5 N. — Make your own rental proposition; good location.
MULLIN-WALTERS REALTY CO., INC.

LEE, 4358—Store and 2 rooms in rear; toilet; good condition; rent $32.50. Investigate.

FELBERBAUM, 722 Chestnut. CE. 1334.

MAGAZINE, 3238—Corner Bacon; store; also large room; $16.

ATTENTION DOCTORS, NEW BUILDING
Kalmann Building; 4033 W. Florissant; modern offices; size to suit.
EICHENSER, 4033 W. Florissant, GO.1030

WEST FLORISSANT, 3858—Corner, 90x25, grocer, or ready-to-wear, etc.; 2 months free rent. FR. 6179.

Northwest

BUSINESS MEN'S ATTENTION — Large, light stores; good location for any business; 4145-47 Natural Bridge. Bergmann-Dorenkaemper, 811 Chestnut; CE. 4764.

CLARA, 2702-10—Store; tinner, or poultry stand; low rent; $20.

South

FOR DOCTORS OR DENTISTS
3900 Juniata, corner Gravois 7 rooms, hot-water heat, A1 shape, bargain.
H. A. O'ROURKE Riv. 4310
5471 GRAVOIS

BRICK GARAGE BUILDING—1-story; 6240 sq. ft.; cement floors, sewers, heat; rent or lease; reasonable. Box Y-42, P.-D.

3611 BATES; near Grand; ideal location for dry goods store, needed badly; busy transfer corner; heat furnished.

South Broadway Store
1428 S. Broadway; store and 2 rooms; rent $30.
HAUSCHULTE R. E. CO., 2407 N. B'way.

CALIFORNIA, 2122—Dandy neighborhood location; reasonable. Krell, LA. 9088.

CHEROKEE, 2020—Very large store, suitable for any business; only $20.
SENTURIA R. E. CO. MA. 2134.

CHEROKEE, 2114—Established beauty shop location. See owner, 2112A Cherokee.

DOUBLE CORNER store; south side; desirable grocery and meat market location. Box R-247, Post-Dispatch.

South

DE TONTY, 3861A (N. E. Corner 39th)—Office and living quarters; 5 rooms, good for doctor, dentist or beauty shop; $35.
MORRIS AACH CO., INC., 826 Chestnut.

5545 S. GRAND; at Bates; busy transfer corner, ideal location for meat and vegetable market; heat furnished.

GRAND-ARSENAL — Small store, heated; with or without 20x30 shop, for electrician, upholsterer, plumber or sales office; reasonable. GR. 3930.

GRAND, 5527 S.—First class hardware, florist store; good windows; newly decorated; excellent trading center. CE. 2403

GRAVOIS, 5463—Large store, suitable any business; reasonable. MU. 5111.

NICHOLSON PL., 1718—2500 sq. ft. floor space; $25.
MULLIN-WALTERS REALTY CO., INC.

SERVICE STATION—For lease; new, outstanding location, on prominent thoroughfare in South St. Louis, east of Jefferson; experience and references required; oil companies don't reply. Box R-14, Post-Dispatch.

TWELFTH BL., 1833 S.—Large store; $20; key in rear.

VIRGINIA, 3224—Store, 15x45; thickly settled, $20. KOHN, GA. 2262.

VISTA, 4372—Large corner store; reasonable. FR. 9813.

7-ROOM flat; good location; has been doctor's office for 30 years. GR. 3584.

STORE FRONT—Large shop, rear, reasonable. 2901 Missouri. FR. 3857.

TAVERN and 7 cabins.
301 Lemay, Luxemburg.

Southwest

MODERN equipped grocery and meat market; ideal location; southwest part of city; can be bought on deferred payments. See Mr. Philipp Monday between 10-12 s. m. St. Louis Butcher Supply Co., 1545 S. 15th.

3415-17 S. KINGSHIGHWAY.
Desirable stores, in modern building; high-class location.
TOWER GROVE BANK & TRUST CO., GRAND AND HARTFORD. FR. 5500.

WALSH, 5353—Corner Macklind, excellent business location. PA. 2684J.

WATSON RD., 3326 (Cor. Arthur av.)—Large, modern corner store; 2 rooms, bath rear; live business section; $40. MU. 2306.

West

ACADEMY, 727—Store room; near Delmar. GERLING, 722 Chestnut.

CLAYTON AV., 6337—Office space, doctor or dentist; rent reasonable, heat and water furnished; repair to suit.

RETAIL LOCATION
6236 Delmar; 21x50; heat furnished; reasonable rent.
BARNGROVE RLTY. CO. MA. 2185

DELMAR 6644 WHITE WAY
Store, 18x60; by two 10c stores; also offices and living quarters; heat. JE. 6863.

DELMAR AND KINGSHIGHWAY; ideal location for any business.
S. D. ROSSI, INC., 601 N. SKINKER.

PERMANENT CORNER STORE.
N. e. corner Delmar and Skinker, modern; reasonable.
S. D. ROSSI, INC., 601 N. SKINKER.

100% LOCATION. 4111 Easton; good for any business.
RUDY KOHN REALTY, GA. 2262.

EASTON, 5438—Store, tinner or poultry location; low rent; $17.50.

EUCLID-LACLEDE STORE—21½x75, 15-ft. ceiling; heat furnished. FA. 2816.

SHOP in large west-end apartment hotel with both lobby and street entrances. Can arrange living quarters in rear. Fixtures included in rental of $50. See manager at 5707 McPherson.

5811 MANCHESTER—$70
Beautiful 1-story factory; about 3000 ft.; heat, concrete and tile floors; offices; parking; possession now.
JOHN GRETHER & CO., 722 Chestnut st.

MAPLE, 6062—Large store; heat furnished; $25. McDONALD, MAin 0142.

OLIVE, 3944—Store, office, small retail or manufacturing; heat; $30. JE. 2671.

OLIVE, 3671—Large store, $40; will decorate. GRAEF, 706 Chestnut, MA. 2312.

OLIVE, 4431-39—Stores, living quarters, in rear; heat, hot water furnished.

PERSHING, 6002—Store, suitable for any kind of business. CA. 4575.

RESTAURANT equipment for sale; choice store for rent by 2 10c stores. Mayhew, Jefferson 6863.

SARAH, 12-18 N.—2 stores, 19x50, basement, 2d floor room 1, 4060 West Pine.

Suburban

BIG BEND, 1051 (at Calvton rd.)—Store; ideal location. T. L. LANG, Hiland 6373

FILLING STATION—Completely equipped, good prominent corner in St. Louis County. H. and K., 5316 Natural Bridge. EV. 8092.

FORSYTHE, 7352 — Desirable location; new buildings; size 12x16'.
EDWARD L. BAKEWELL,
118 N. 7th st. CHestnut 5555.

MANCHESTER, 7278-80—Store; also 911 Purdue, HI. 0209, 7268 Manchester.

NORTH AND SOUTH RD., 522—(at Delmar)—Good for lunches, gifts or other retail. APEX REALTY CO., MA. 4860.

Office Space

WILL SHARE modern, well equipped office, centrally located in downtown district, with responsible party. Box R-243, Post-Dispatch.

CHESTNUT, 715—Nice, light front office; reasonable. WANSTRATH, CE. 2940.

COMPLETELY furnished, ground floor, 3 desks; $50 month. 708 Chestnut.

DESK SPACE—With phone service. 205 Granite Bldg. MAin 0655.

DESK—Secretarial or mail only, $1 month. 705 Olive. Room 611.

OFFICES—Single rooms, $20 month up; suites; large spaces; we solicit your inquiries. Our low rents will please you. Commercial Bldg., southeast corner 6th and Olive. Main 2302.

3 ROOMS—Suitable for doctor, dentist or lawyer, combination living quarters if desired; opposite Clayton Courthouse. 13 S. Meramec av. CAbany 2477.

OFFICES—1st and 2d floors, all large; reasonable rental. Myers Engineering Equipment Co., 3736 W. Pine. FR. 1137.

NICE OFFICES
1 OR 2 ROOMS, $9 TO $12.50, BARGAIN
4315A Manchester. Phone NEwstead 0593.

OFFICES, modern building, northeast corner Delmar and Belt.

DESK SPACE—Arcade Bldg; secretarial and telephone service. GA. 0449.

PHYSICIAN'S OFFICE — Completely equipped, or will sell equipment, practice 30 years. LA. 2768.

WESTGATE, 602—Second floor, 2 rooms and reception room. Phone FO. 4233. Mr. Hof.

ATTRACTIVE office space, exceptional; phone answering; dictaphone; secretarial service. 455 Paul Brown Bldg.

ROOMS
With or Without Board
See the Offers in Today's Post-Dispatch Want Ads

LOANS ON AUTOMOBILES

1st, 2nd, 3rd MORTGAGE AUTO LOANS

STATE LICENSE **50c** TOTAL COST WEEK
As Long as 15 Weeks to Pay
1928 TO 1939 MODELS
CARS or TRUCKS
No Matter How Much You Owe
No Need to Bring Car

$5 TO $500
Even If You Owe Money Now, Borrow Additional Money Without Paying Off First Mortgage.
No Red Tape; Employer or Friends Not Notified; Money in 5 Minutes.

REFINANCING—
PAYMENTS REDUCED

Loans Made Anywhere in Missouri or Illinois
COMMERCIAL AUTO LOAN CO.
STATE CHARTERED COMPANY
3402 LINDELL Open Nites Till 8 1919 N. GRAND
FREE PARKING ON LOT NEXT DOOR

1st and 2nd MORTGAGE AUTO LOANS
$5 TO $500 IN 10 MINUTES


NAT GOLDRING

I Make AUTO LOANS Others Refuse

NO
CAR TOO OLD
LOAN TOO LARGE OR TOO SMALL
FIRST MORTGAGE TOO LARGE
LOAN REJECTED BECAUSE OF CREDIT

Payments Start April, 1939

Here's How You Repay:
$ 10 Loan Repay 25c Week—$ 25 Loan Repay 25c Week
$ 35 Loan Repay 35c Week—$ 50 Loan Repay 50c Week
$ 75 Loan Repay 75c Week—$100 Loan Repay $1 Week
$200 Loan Repay $2 Week—$300 Loan Repay $3 Week

Franklin Finance Co.
5891 Easton Open Until 8 P. M. 3801 Washington

AUTO LOANS
2½% MONTHLY INTEREST ON UNPAID BALANCE
20 Months to Repay
JUST YOUR SIGNATURE AND TITLE REQUIRED
Any Year, Make or Model. No Investigation.
1st, 2nd or 3rd Mortgages. No Wage Assignments.
Car Need Not Be Paid For. No Delays.
ALSO FURNITURE, CO-MAKER and SALARY LOANS
Under State Supervision. "'39 License Loans Made."
LOCAL LOAN CO.
GRAND & PAGE — FR. 1532

AUTO LOANS
1939 License Loans


John B. Rueschoff CHestnut 6533

I Will Arrange SMALL PAYMENTS For You

"HERE IS HOW YOU CAN REPAY"

$ 25 Loan	$ 1.00 Monthly
$ 75 Loan	$ 3.00 Monthly
$100 Loan	$ 4.00 Monthly
$200 Loan	$ 8.00 Monthly
$300 Loan	$12.00 Monthly
$400 Loan	$16.00 Monthly

Refinancing. Balance payable in 1 year. Get more cash. Payments made smaller.

WE MAKE OUT-OF-TOWN LOANS TO MISSOURI AND ILLINOIS PEOPLE

UNITED AUTO FINANCE CORP.
1701 S. BROADWAY
Open Tues., Wed., Fri. Until 6 P. M. Mon., Thurs. and Sat. Until 9 P. M.

MACHINERY WANTED

MOTOR Wtd.—100 h. p., 440 volts, 3600 r. p. m., a. c. current; must be in good condition. Grain and Feed Mills Co., 1020 S. 2d.

ALL tools, motors, machinery bought. Segal, 907 Market. GA. 7897.

ALL types machinery, tools, motors bought. Municipal, 2311 Franklin. GA. 9003.

ALL tools, motors, machinery, bought, wanted. CE. 2682. 2109 N. Broadway.

PRESSURE PUMP Wtd.—Small, electric or belted; cash. Box R-333, Post-Dispatch.

TOOLS, machinery, motors wtd. Ace, 1601 Market. GArfield 8937.

WANTED—Generator test stand, growler, magnetizer. PR. 0985.

WATER PUMP—Electric, suitable farm needs. Box R-395, Post-Dispatch.

WE BUY machinery, boilers and motors. Kilpatrick, 3301 S. Broadway. LA. 8751.

MACHINERY FOR SALE

SOUTH BEND LATHES
and
DELTA WOOD WORKING MACHINERY
See Us for Demonstrations.
Complete Stock—Convenient Terms
COLCORD-WRIGHT MCHY. & SUPPLY CO
1223-29 N. Broadway. CEntral 6970.

BROWN MACHINERY CO.
Sell, buy, exchange machine tools, woodwork machinery, tinners' tools, new, used. 2323 N. 9th. CEntral 8559.

AIR COMPRESSORS REBUILT.
ST. LOUIS' LARGEST STOCK.
12"x10" Ingersoll-Rand, 368 ft.
6"x4½" Gardner Duplex, 118 ft.
8"x8" Curtis Double, 116 ft.
7½"x6" Chicago Pneumatic, 107 ft.
7"x6" Sullivan, 93 ft.
4½"x4" Gardner Duplex, 60 ft.
9"x6" Curtis Single, 40 ft.
JOHN HAMMING MACHINE CO., 308 S. 1st st. MA. 1192.

AIR COMPRESSORS — Boilers, crushers, pumps, machine shop tools; new and used; electric motors, rebuilt and guaranteed.
Wm. C. Johnson & Sons Mchy. Co., 1211 Hadley. CEntral 1727.

AIR COMPRESSOR—Automatic, like new, $37.50; Aiemite air grease gun, $17.50; power hack saw; starter generator tester; furnace blowers. 2661 Gravois.

AIR COMPRESSOR outfits, garage, sheet metal, wood working, machine shop equipment, motors. Segal, 907 Market.

AIR COMPRESSOR—Curtiss, ½ h. p. motor, $40. CHest. 2922.

AIR COMPRESSORS—New and used, 2340 S. Broadway. FRospect 9076.

AIR COMPRESSORS—Rebuilt; visible and meter pumps. 723 S. Sarah.

AIR COMPRESSOR—Fine, 2-cylinder, $10; small compressor, $3. RI. 5550.

BAND Resaw grinder, roller, brazing clamp, Crescent combination woodworker, sanders, lathes, swing cut-off saw. Lang Saw Co., 1009 N. Broadway.

BENCH DRILL PRESS—With motor. 1810 N. Grand.

BOILERS—Kewanee portable, 30 h. p.; also 100 h. p. tubular; 150 h. p., 15 h. p. Scotch, 3305 S. Broadway. LA. 8751.

BORER—25 h. p. Kewanee fire box. GR. 6776.

BOILERS—All sizes and types. 705 Olive, room 611. CH. 6454.

BRAKE TINNERS — 8-foot, also Bradley hammer, belt driven; cheap. 613 Cass.

BRAKES — Shears, folders, formers, spot welder; low price. 2323 N. 9th st.

COMPRESSOR—8x9, 9x9, 12x10, Curtis twin cylinder, Holtzman Machinery and Salvage. 2109 N. Broadway.

COMPRESSORS—$3; motors, $2.50; tanks, 50c; spray guns, $2.50. 2661 Gravois.

DELTA-BOICE Crane; woodworking machines; low price; old models traded in. Brown, 2323 N. 9th st.

BARGAINS—Diesel oil engines; 10, 15, 40, 120. Anderson. FO. 7720, 5516 Maple.

CHAIN HOISTS—Bought, sold or serviced. YO. 0911, Box 69, Normandy.

DIESEL ENGINES—Electric light plants; contractors' equipment. Anderson,FO.7720

EDGER AND TRIMMER—For saw mill; reasonable; owner. 8030 Maryland.

ELECTRIC HOTBED FRAMES — 6x16. 3826 Market. NEwstead 1774.

GAS ENGINE—½ h. p.; $7; spray gun, $2; compressor, $3. RI. 5550.

TRUCKS FOR SALE

NOT A CLEARANCE! SALE
JUST GOOD USED TRUCKS PRICED TO SELL!

'36 Ford, ½-T. Panel, Tires 75%, $295
'36 Dodge, ½-T. Panel, ex. clean 345
'37 IHC, 7-Ft. Panel, low mile., 495
'36 IHC, 6-Ft. Panel, low mile., 445
'37 IHC, D30, 155-inch wheelbase, low mileage — — — 695
'32 Dia. T., sht. base, don't miss $225
'36 IHC, CS35, 9.25x20 duals 795
'38 IHC, D40 Tractor, 9.00x20 duals, low mileage — — 1400
'38 IHC C40, 185 inch wheel base, 9.00x20 duals — — — 795

INTERNATIONAL HARVESTER CO., Inc.
FACTORY BRANCH
4010 WEST PINE FRanklin 1335

BARGAINS
Ford, Chevrolet pickup bodies; several to choose from.
Tractors — White, Studebaker, G. M. C., Indiana.
C. O. E. models and conventional type coal trucks; White, Macks, 2½-ton dump, bodies and hoist; other makes and sizes. Large selection; low prices; terms or trade.
WHITE MOTOR CO.
4151 FOREST PARK

ST. LOUIS TRUCK HDQTRS.
EVERY TRUCK RECONDITIONED, REPAINTED

'35 Chevrolet ½-Ton Panel	$298
'35 Dodge Sedan Delivery	258
'35 Dodge 1-Ton Panel	278
'33 Chevrolet 1½-Ton Panel	178
'36 Dodge ½-Ton Panel	338
'31 Ford Pickup	78
'36 Dodge ½-Ton Pickup	298
'33 Dodge Panel	158

'34 Chevrolet 1½-ton; heavy duty tires, overload springs, coal body — — — — — $198
'36 Chevrolet 1½-Ton, heavy duty tires, dual wheels, overload springs, brand-new stake combination cattle body — — — — — $398
They're good all the way through. We claim they're the best reconditioned trucks in St. Louis; but you be the judge.
JOE WINKLEY MOTOR SALES
4300-3650 **S. KINGSHIGHWAY**

40 TRUCKS, ALL TYPES
Chevrolets, Fords, Internationals; '38 to '29 models; hydraulics, gravities, dumps, pickups, panels, stakes. Try to beat our prices; real bargain; trade; terms.
BARNEY'S, 4415 Manchester

'38 CMEVROLET—Long wheelbase $545
'37 Chevrolet, long wheelbase — — 335
'36 Chevrolet, long wheelbase — — 295
'36 Ford, hydraulic dump — — — 345
'27 Chevrolet, sleeper cab — — — 275
'37 Chevrolet, pickup — — — — 250
'34 Ford panel, ¾-ton — — — — 100
Terms, trade. 717 Vandeventer.

CHEVROLET, '38, ¾-ton — —$450
'36 Chevrolet pickup — — — — 300
'34 International — — — — — 215
'33 Chevrolet sedan delivery — — 105
'36 Ford coal body — — — — 295
'36 Ford hydraulic dump — — — 425
HARDY CHEVROLET, 5616 Gravois.

1937 Chevrolet ½-ton pickup, paint, motor and tires O. K. **$345** DOWNTOWN CHEVROLET CO. 2300 OLIVE
WITH A WRITTEN GUARANTEE

MONEY RIGHT NOW
CONVENIENT PAYMENTS
$ Do not refinance; we advance cash; bring title or license number. $
WEBSTER FINANCE CORP.,
625 Commercial Bldg., 6th and Olive.

SEE Southwest Bank first for $100 and up; bank credit and low rate to earners; year to pay; prompt, polite service. FR. 5200

MACHINERY FOR SALE

FEED MACHINERY—Hammer mills, burr mills, feed mixers, new and used. 4051 Labadie. JE. 2876.

HOME WORKSHOP—Power tools; see display. Lang Saw Co., 1009 N. Broadway.

LATHE—Le Bond, 24-inch; geared head, with motor attached; Harrington 48-in. gap lathe; Reed 28-inch; also other sizes. 3305 S. Broadway. LA. 8751.

LATHE—Atlas bench, with attachments, 3305 S. Broadway.

LINCOLN greasing overhead swivel; two drain mobiles, large unit. JE. 6604 or ST. 1011.

MIXERS—Concrete, mortar, new, used. S. T. Hatcher Co., 4528 Easton.

MOTORS—10 h. p. 7½; one compensator, 50 h. p.; 2 blowers, 25-inch, 30-inch; Richardson automatic sacking scale; 2 large capacity floor scales; sack sewing machine; 2 chicken feeding batteries. Call Sunday. GRand 3728.

MOTORS—¼ to 20 h. p., a. c. or d. c.; we trade; reasonable; motor repairing. Superior Electric, 3305 S. Broadway.

MOTORS—All sizes and kinds, a. c. and d. c. Holtzman Machinery and Salvage Co., 2109 N. Broadway.

MOTORS—Sell or rent, all sizes, new and used; wiring, repairing and installing. Acme Electric Co., 221 Market st.

MOTORS—¼ h. p., 1725 r. p. m., 1-3, $6; air compressor, $3. RI. 5550.

PAINT SPRAY OUTFIT—Complete, $12; fine large outfit, $30. RI. 5550.

PRESSING MACHINES—Used: Hoffman; Pantex; Prosperity, and boilers. 2021 Washington; CE. 6992 or RI. 7071.

PRINTING EQUIPMENT—Type and cabinets, 2 job presses, stone, miscellaneous items. WAbash 1170W.

PRINTING PRESS—10x15, automatic feeder, folder, cutter, stitchers. 617 N. Compton.

READ MIXER—Middleby-Merschall oven; bakery store fixtures and other equipment. St. Louis Flour Co.

SAND-BLASTING UNIT
Sly sand blaster, complete with 8x10 sand blast room and dust collector; will sacrifice for immediate disposal. Apply Central Hardware Co., Warehouse, 4200 N. Union, for inspection, or phone EV. 2070.

ST. LOUIS' largest stock used machine shop, woodworking and sheet metal machinery; low prices; trades, terms.
McDONALD MACHINERY CO.,
1530-37 N. Broadway. CEntral 9360.

SHAFTING—2000 ft., pulleys and hangers, good condition; bargain. 1740 N. Broadway. GA. 7028.

SHAPER—Wallace, ½ h. p. motor built-in; like new; $50. 5583 Vernon.

SHOE MACHINERY—Shop equipment; Champion stitcher, finisher. 5406 Gravois

USED MACHINERY BARGAINS—Electric door lock mortiser, 6-inch bench sander, flexible shaft, bench jointer and hand saws. Paul Wolf Machinery Co., 3532 Lawton.

WE BUY, rent, trade all kinds of construction equipment. Joseph Kesl Rental Equipment Co., 1510 N. 13th st., St. Louis, Mo. CEntral 8025.

WELL PUMP—Engine drive, tank, filter; bargain. 4539 Delmar. FO. 7030.

Farm Machinery

FARMALL TRACTOR Wtd.—F-12; state price and age. Box D-382, Post-Dis.

TRACTORS—Plows, parts, farm machinery, engines. 10919 Riverview drive.

RECONDITIONED tractors, plows, wheat drills, tandem discs. 2512 N. 13th st.

ROOFING MATERIAL
ROOF COATING, $1.94
5 gal. with or without asbestos fiber, U. S. Government standard, satisfaction guaranteed. 4 Big Stores.
St. Louis Lumber & Hdw. Co.

METROPOLITAN ST. LOUIS TRUCK HEADQUARTERS

'31	FORD PANEL	$78
'34	DODGE ½-TON PANEL	$198
'35	DODGE ½-TON PANEL	$238
'32	CHEVROLET 1½-TON CAB, CHASSIS	$198
'36	CHEVROLET 1½-TON CAB, CHASSIS	$338
'37	DODGE 1½-TON	$478
'37	HEAVY DUTY TRUCK— DODGE 1½-TON LONG BASE	$448

MIDCITY MOTORS
Direct Factory Dodge-Plymouth Dealers
4241 N. Grand at Carter. GE. 2846

MONEY MAKERS

1934 GMC 1½-ton 14' stockrack	—$195
1933 GMC 2-ton chassis and cab	185
1937 GMC 1½-ton 12' coal body	450
1933 Chev. 1½-ton with dump body	225
1936 Chev. 1½-ton with dump body	495
1937 Chev. 1½-ton 12' stake body	475
1938 Chev. 1½-ton 12' stock rack	595
1936 GMC ½-ton pickup; like new	350
1935 Reo 2-ton; perfect; 34x7 tires	375
1936 Ford 1½-ton, 131" w. b.	345
1935 Ford ½-ton panel	150
1930 Chevrolet ½-ton panel	60
1935 GMC 1½-ton panel; A1	325

TERMS, TRADE

GENERAL MOTORS TRUCK & COACH
2640 Washington JE. 0300

INTERNATIONAL—1936, ½-ton pickup; good condition. RI. 9494.

LUDINGHAUS — 1½-ton, some hauling, pneumatic tires; $85. GO. 2631.

MACKS—2½-ton dumps; perfect; will sacrifice. Goldstein, 2937 Sheridan.

TRUCK—1931 ½-ton; panel; Model A; good shape; $75. 3440 Missouri. FR. 4215.

USED AUTOMOBILES
For Hire

DODGE—1937 half ton panel truck for hire with driver; contract hauling; low rates. Al, NE. 4118.

TRUCKS—For rent without drivers; stake or panel bodies; low rates. GA. 3131.

Wanted

CITY MOTOR
Wants 100 cars at once, regardless of price. Any make or model.
4761 EASTON RO. 1535

WE PAY TOP RISING PRICES
Any model; need 1000 cars. We pay off mortgages and give differences.
BENTON AUTO SALES
2819 Gravois LA. 3006

BUICK—Or similar priced car, new, for 160 acres land adjacent to Lake Osage, fine for club, cottage, camp or lodge. Moved to Michigan, will sacrifice now. Box J-31, Post-Dispatch.

SELL NOW — PRICES ARE HIGH — WE NEED CARS. CASH.
KENNY, 4821 EASTON. FOrest 6283.

WANTED — All makes good used cars; high cash prices. Mortgages paid off. McMahon, 3507 Gravois. GR. 2666.

AUTOS, any condition. Call Sunday morning and all week. Tannenbaum's, FRanklin 2929. 4023 Easton.

AUTO Wtd.—As down payment on modern bungalow; 4914 Bunnensheim; vacant; price $3750. PA. 5470.

AUTOS AND TRUCKS Wtd.—For parts. Suess, 4319 Easton. FRanklin 7561.

AUTOS Wtd. — Bring title, get cash. Out Motor, 3700 S. Kingshighway. FL. 6580.

ALL autos bought, mortgages paid, bought. JEff. 0448. 3850A Easton.

ALL makes, models for wrecking. We pay high cash prices. RO. 8099.

ALL autos bought, cash; high prices. 2215 S. Grand. PR. 8922.

CAR Wtd.—Light '35 or '37, for cash; no dealers. PR. 7171.

CARS AND TRUCKS Wtd.—For salvage, any condition. Riverside 9600.

CASH FOR GOOD USED CARS.
STEINER, 4621 Delmar. FOrest 4222

CARS AND TRUCKS Wtd.—All models; cash waiting. 717 S. Vandeventer.

CARS AND TRUCKS Wtd.—For salvage; any condition. Riverside 9600.

100 CARS Wtd.—Late models; cash; bring title. 718-30 N. Kingshighway.

SEDAN OR COACH Wtd.—Late model. TErryhill 3-2488.

TRUCKS wanted, to haul coal. CEntral 4290.

USED CARS Wtd.—Orange Front, 2209 Lynch.

Automobiles for Exchange

WANT late Ford coach for 1932 4 Ford tudor, and cash. 846 N. Kingshighway.

Broughams For Sale

'38 CHRYSLER ROYAL BRHM. —$675
OLIVER CADILLAC 3501 Washington

Cabriolets For Sale

CHEVROLET CABROLET
1936; perfect motor; radio, heater, $345; $70 down; trade; long terms.
Commercial Auto Sales, 2506 S. Jefferson.

'38 FORD CLUB CABRIOLET; 14,000 ACTUAL MILES; LIKE NEW; $675.
Sunset Ford, 4035 Lindell

FORD—Cabriolet, 1936; radio, gasoline heater; white wall tires; two spotlights; chromium wheels; over $100 worth of extras. RI. 7440W.

FORD—1938 convertible cabriolet; 12,000 miles; heater, radio, white wall tires; A1 condition; $623. PA. 5821W.

STUDEBAKER — '34; new tires; needs motor work; $100. 5107A Delmar.

Coaches For Sale

COACHES	Price	Down
'33 Chevrolet	—$175	$45
'34 Dodge	235	55
'35 Plymouth	285	65
'36 Chevrolet	365	75
'37 Plymouth	425	95
'37 Chevrolet	435	95

cMAHON, 3507 Gravois

BUICK—'37; excellent condition; $595; private; take smaller car in trade. GO. 5419.

BUICK—40, 1939; 3700 miles; must sell. 3222 Childress. Hiland 3618.

'36 CHEVROLET DE LUXE TOWN SEDAN; IN VERY GOOD CONDITION; $375.
Sunset Ford, 4035 Lindell

CHEVROLET—'37 Master coach; original finish; trunk; nice family car; $100 down; guarantee.
Shaw Motors, Inc., 1831 S. Kingshigh.way.

'35 CHEVROLET COACH, $245
Good paint, tires and motor; $60 down; written guarantee.
HARDY CHEVROLET, 5616 GRAVOIS.

CHEVROLET—'36; $65; perfect; new paint, Sullivan, 28th and Natural Bridge.

USED AUTOMOBILES
Coaches For Sale

1936 Chevrolet Coach, with trunk; paint, motor and tires good. Real bargain. **$295** DOWNTOWN CHEVROLET CO. 2300 OLIVE
WITH A WRITTEN GUARANTEE

CHEVROLET—'37 master coach; low mileage; clean. Simms, 4306 Natural Bridge.

'36 CHEVROLET COACH, $325
Exceptionally fine condition.
HARDY CHEVROLET, 5616 GRAVOIS.

CHEVROLET—2 1933 coaches; nice family cars; cheap; trade.
CITY MOTOR, 4761 EASTON

CHEVROLET—'37 de luxe coach; radio, trunk; save $75, buy for only $425.
WELFARE FINANCE CO., 1029 N. Grand.

CHEVROLETS—3 cheap cars. Orange Front, 2209 Lynch.

CHEVROLET—Coach, 1931; perfect condition; nice car; $55. 2205A Menard.

CHEVROLET—Coach, 1931; good condition; clean; $85. 1049 Boyle.

CHEVROLET—'38 coach, low mileage; $545. 4503 Jennings rd.

CHEVROLET—Coach; 1929; runs good. $35. 4245 Chippewa.

CHEVROLET—'34 master, $195.
WALSH PONTIAC, 4956 Nat'l Bridge.

CHEVSLER—1937 Royal 2-door touring; like new; special, $488.
MIDCITY, 5425 Easton. RO. 2540.

DODGE DODGE DODGE
1937 de luxe coach

USED AUTOMOBILES

Coupes For Sale

BUICK—'27, standard; excellent condition; pay repair bill. 1049 S. Boyle.

1934 Chevrolet de luxe coupe; paint, motor & tires good; bargain. $165 DOWNTOWN CHEVROLET CO. 2300 OLIVE

AUSTIN—'31 coupe; new tires; $60. 4280 Washington. FR. 3837.

BUICK—'38 de luxe coupe; opera seats, radio, heater; very clean! $675; $150 down; guaranteed. Shaw Motors, Inc., 1831 S. Kingshighway.

BUICK—Coupe, 1930; rumble; like new; cheap; private. 4965 Lotus.

1936 CHEVROLET COUPE; in A-1 condition from tires to top; special $365. CENTRAL CHEVROLET CO. 4835 Easton ROsedale 2200

'37 CHEVROLET COUPE, $495. De luxe model; $65 radio; driven about 18,500 miles; beautiful condition; 30-day written guarantee. HARDY CHEVROLET, 5616 GRAVOIS.

(B) CHEVROLET — '36 de luxe coupe; very low mileage; runs like new; a real exceptional car; $375. BARFORD CHEVROLET, 5121 DELMAR.

CHEVROLET—Master coupe, '35, like new; $285; also '34 Plymouth de luxe coupe, $235; trade, terms. 2860 McNair.

CHEVROLET—'35 de luxe; beautiful black coupe; heater; $350. 3640 Russell.

CHEVROLET—'32 coupe; perfect condition; must sell on account of sickness. 5061 Cote Brilliante.

CHEVROLET—'33 Master; rumble seat; clean; private. 6237 Gdemer, 1 block south of Gravois.

CHEVROLET—1928 coupe; perfect condition; $45. 3428 Morganford.

CHEVROLET—De luxe coupe, 1938; must sell; leaving city. GR. 5592. M. R. Kahle

CHEVROLET—De luxe coupe, 1938; low mileage; sacrifice; private. RL. 7559.

CHEVROLET—'38 business coupe, $495. Walsh Pontiac, 4956 Natural Bridge.

1937 DODGE Coupe; very fine condition; special for Monday, $395. CENTRAL CHEVROLET CO. 4835 Easton ROsedale 3200

WDODGE—'37 coupe. This car is like new; heater, radio, etc.; low price. ILLCOCKSON Motors, 3900 W. Pine

DODGE—1938 de luxe coupe; original finish; radio, heater; very clean car; guarantee. Shaw Motors, Inc., 1831 S. Kingshighway.

DODGE—1937 de luxe coupe; original finish; very clean; $395; $95 down; guaranteed. Shaw Motors, Inc., 1831 S. Kingshighway.

DODGE—1933 coupe; cheap. Service Station, 2852 Sidney.

'37 FORD COUPE, $415. De luxe model; radio, heater; sparkling black original finish, like new; perfect running motor; it's an exceptional car. HARDY CHEVROLET, 5616 GRAVOIS.

1935 FORD De Luxe Coupe; one of the cleanest cars in St. Louis; only $215. CENTRAL CHEVROLET CO. 4835 Easton ROsedale 3200

FORD—Coupes, 3, 1935, '34; cheap; trade; terms. 2860 McNair.

FORD—1929 coupe, good condition; $45. 7223A S. Broadway.

FORD—1938-85, 2700 miles, private party, must sell, $425. ST. 2130.

FORD—1931 Victoria, A1 condition, $75. Sunday or Monday. RO. 4333.

FORD—'37 de luxe; radio, heater; 11,000 miles; sacrifice; $525. 3640 Russell.

FORD—'35 de luxe coupe, $225. BARRETT WEBER, 3349 S. Kingshighway.

FORD—Coupe, 1936; excellent condition; $275; private. 5620 S. Grand.

FORD—Coupe; A; perfect; Chevrolet sedan, '28; cheap. 2608 Marcus.

OLDS—'35 coupe; radio, heater, new tires, new paint; motor rebored; several extras; $295; private. For the perfect car call RO. 3119 after 12 noon.

'38 OLDS 6 TRG. COUPE — — $695 OLIVER CADILLAC 3501 Washington

OLDS—'35 coupe; rumble seat, radio, heater; clean; real buy. SIMMS AUTO, 4306 Natural Bridge.

OLDS—Coupes, '33, '31; clean. Orange Front, 2209 Lynch.

'37 OLDS 6 CLUB COUPE — — $525 OLIVER CADILLAC 4140 Laclede

'36 PACKARD COUPE. Positively like new; only $445; $75 down; trade; 2 years on balance. Commercial Auto Sales, 2506 S. Jefferson.

(B) PLYMOUTH—'36 de luxe coupe; a very outstanding car; looks like new; $345. BARFORD CHEVROLET, 5121 DELMAR.

PLYMOUTH—'36 coupe; gray, with fenders to match; has been in storage for 6 months; cash, terms or trade. Dunn, 2312 Tower Grove. GR. 3476.

PLYMOUTH '36 COUPE—Not a blemish; like new in every respect; a car that will sell quick at $325. LINDBERG, Grand and Lindell. JE. 8850.

PLYMOUTH—2 1937 coupes; like new; cheap; trade. CITY MOTOR, 4761 EASTON

'36 PLYMOUTH COUPE — — — $325 OLIVER CADILLAC 4140 Laclede

PLYMOUTH—1936 coupe; heater; looks like new; $195. 3428 Morganford.

PONTIAC—'36 sport coupe; here is real class and perfect, $325; $75 down. Shaw Motors, Inc., 1831 S. Kingshighway.

PONTIAC—Coupe, '37; very clean; $435. Orange Front, 2209 Lynch.

PONTIAC—1935 coupe; heater; perfect motor; $240. 2019A Forest.

Roadsters For Sale

FORD—'36 de luxe roadster, $345. BARRETT WEBER, 3349 S. Kingshighway

PONTIAC—Roadster, 1933; rumble seat; good top; curtains, heater; 80% rubber; $90; private. EAst 5634.

Sedans For Sale

SEDANS	Price	Down
'33 Chevrolet — —	$195	$65
'35 Dodge — —	295	65
'36 Pontiac — —	345	75
'36 Plymouth — —	395	95
'37 Plymouth — —	475	125

McMAHON, 3507 Gravois

'35 AUBURN SEDAN. 6-cyl. de luxe; perfect motor; looks new; $175; $35 down; trade. Commercial Auto Sales, 2506 S. Jefferson.

'37 BUICK — SMALLEST 4-DOOR SEDAN THEY MAKE; HAS RADIO AND HEATER; IDEAL FAMILY CAR. $645. Sunset Ford, 4035 Lindell

WBUICK—'38 41; heater, radio; arcadia gray, Dante red wheels; like new. ILLCOCKSON Motors, 3900 W. Pine

WBUICK—'37 roadmaster; really a luxurious car; attractive price. ILLCOCKSON Motors, 3900 W. Pine

BUICKS—2 sedans, 1937; next thing to new; trunks; cheap; trade, terms. CITY MOTOR, 4761 EASTON

BUICK—1936 de luxe sedan; $625, $50 down, balance 2 years. CITY MOTOR, 4761 EASTON

BUICK—1938 touring sedan; side mounts, trunk, radio, heater, electric hand; this car is like new; $795, $125 down. Shaw Motors, Inc., 1831 S. Kingshighway.

BUICK—1937 touring sedan; original finish; radio, trunk; clean throughout; $525, $125 down; guaranteed. Shaw Motors, Inc., 1831 S. Kingshighway.

BUICK—'35 touring sedan; nice small car and clean; trunk; $295, $75 down. Shaw Motors, Inc., 1831 S. Kingshighway.

BUICK—'37 de luxe; heater; complete. No dealers. $550. 5207 Riverview.

BUICK—1938, Roadmaster sedan, low mileage; A1 shape, $995. RO. 3672.

'35 Chev. D. L. sport sed.; original finish, motor & tires good. $351 DOWNTOWN CHEVROLET CO. 2300 OLIVE WITH A WRITTEN GUARANTEE!

CHEVROLET—'37 town sedan, $465; sparkling black finish; 5 good tires; clean upholstering, powerful smooth running motor; small down payment. HARDY CHEVROLET, 5616 Gravois.

'38 CHEVROLET TOWN SEDAN, $525. Trunk model, finish like new, spotless upholstery, perfect motor, 5 good tires; 30-day written guarantee. HARDY CHEVROLET, 5616 GRAVOIS.

Here's How WEBER Serves You

1. 200 fine used CARS to select from.
2. All cars DISPLAYED in our MODERN steam-heated used-CAR SALON.
3. All cars at LOWEST possible PRICES.
4. LOW FINANCE RATES.
5. WRITTEN GUARANTEE on all Used Cars.
6. DUNLOP Tires. EASY payment plan.

No.	Yr.	Make	Now
1963	'33	Graham Sedan	$175
1838	'37	Chev. Mas. Coach	425
1653B	'35	De Soto Trg. Sedan	295
1944	'36	Terraplane Sedan	365
1726	'36	Packard 8 Sedan	419
1594	'36	Pontiac Sedan	319
2348	'30	Buick Coupe	95
1841	'36	De Soto Airflow	470
1971	'37	Zephyr Sedan	685
1974	'36	Olds Coach	407
1979	'32	Lincoln 7 Pass.	175
1968B	'36	Ford Sedan	330
1842B	'31	Willys Coach	95

Weber Implement & Automobile Co.
De Soto and Plymouth Distributors
18th to 19th on Locust St.
Open Till 9 P. M. Evenings. GA. 3357



PACKARD
A Safe Place to Buy a Used Car

'37 Buick Trg. 2-Door — — $645
'37 Pontiac Trg. Sedan — — 525
'37 Pontiac Trg. Coupe — — 525
'37 Terraplane Trg. Coupe — 475
'36 Packard 120 Trg. Sedan 425
'29 Hudson Coupe — — — 65
'32 Packard 7-Pass. Sedan — 375
'30 Packard Sedan — — — 145
'36 Studebaker Sedan — — 425
'34 Nash Coupe — — — — 245
'36 Ford Coupe — — — — 295
'34 Olds 8 Sedan — — — — 275
'32 Buick Sedan — — — — 195

BERRY MOTOR CAR CO.
Closed Nights and Sundays
2211 Locust St. CEntral 2500

'37 Plymouth Coupe — — $365
'37 Ford 4-Door Sedan — — 365
'36 Ford Tudor — — — — 285
'36 Plymouth 4-Door Trg., 375
'35 Plymouth 4-Door Sedan, 275
EMPIRE MOTOR, 4114 W. NAT. BRIDGE

IF YOU ARE IN THE MARKET FOR A GOOD USED CAR, YOU NEED NOT GO ANY FURTHER. SUNSET FORD HAS A GOOD VARIETY OF POPULAR MAKES, MANY LIKE NEW, WITH HEATER AND RADIO. Sunset Ford, 4035 Lindell

YOUR CHOICE
The full price, $30.
1930 Graham sedan.
1930 Studebaker sedan.
1930 Chrysler roadster.
1930 Pontiac sedan.
1930 Chrysler sedan.
Commercial Auto Sales, 2506 S. Jefferson.

'38 Chevrolet Tudor; trunk — — $500
'38 Ford Tudor — — — — — 465
'37 Ford Tudor; radio — — — 355
'36 Ford Tudor — — — — — 265
'34 Ford Tudor — — — — — 150
SCHULTZ, 718-30 No. Kingshighway

Sedans For Sale

WCHEVROLET—'38 touring sedan; heater, radio, seat covers. The price is right. ILLCOCKSON Motors, 3900 W. Pine

(B) CHEVROLET — '38 de luxe town sedan; low mileage; clean, good tires; new car-transportation; $575. BARFORD CHEVROLET, 5121 DELMAR.

CHEVROLET—1938 de luxe master sedan, practically new; $575; $100 down, balance 2 years. CITY MOTOR, 4761 EASTON

'38 Chevrolet Master De Luxe Town Sedan; sacrifice for quick sale; no dealers. 4429 Holly. GO. 0993.

CHEVROLET—'39 town sedan, wrecked; '38 Dodge touring coach, burned. 4163 Manchester.

CHEVROLET—Master de luxe town sedan, '38; 2800 miles, cheap; also 4 '37 Chevrolet sedans and coaches, cheap, trade, terms. 2860 McNair.

CHEVROLET—1937 de luxe town sedan; heater; 18,000 miles. Jennings, 1405 Virginia, Sunday.

CHEVROLET—'38 Master de luxe touring sedan; buy for balance due of only $545; terms, trade. WELFARE FINANCE CO., 1029 N. Grand.

CHEVROLET—'38 de luxe town sedan; radio; 5000 miles; private; cash $590. MU. 4443.

CHEVROLET—'37 de luxe sedan, trunk, $525.

BARRETT WEBER, 3349 S. Kingshighway

CHEVROLET — Sport sedans, '31; like new, $135; '30 Chevrolet sedan; new tires; $85, terms. 2860 McNair.

CHEVROLET—Sedans and coaches, '35, '34, '33; cheap, trade, terms. 2860 McNair.

'36 CHEVROLET SPORT SEDAN, $325. Fine running condition; 30-day guarantee. HARDY CHEVROLET, 5616 GRAVOIS.

CHEVROLET—Sedans; '36-'35; clean. Orange Front, 2209 Lynch.

CHEVROLET—'36, 2-door; radio; has had best of care. $300. 3640 Russell.

CHEVROLET—Sedan; '28; good running condition. 9336 McKenzie rd.

CHEVROLET—'32 de luxe sedan, $150. BARRETT WEBER, 3349 S. Kingshighway

CHEVROLET—'29; very good condition; must sell today. 1805 California.

CHEVROLET—'33, only $125; sacrifice. RO. 6346.

DE SOTO 6—1937 sedan; trunk, $525; $100 down, balance 2 years. CITY MOTOR, 4761 EASTON

'36 DODGE SEDAN. De luxe model; looks new; $343; $85 down, 2 years balance; trade. Commercial Auto Sales, 2506 S. Jefferson.

DODGE—'38 4-door touring; official new-car warranty; $728. MID-CITY, 5425 Easton. RO. 2540.

DODGE—'37 touring sedan; radio, heater, 1st class car. RUPRECHT MOTOR, 3525 S. Kingshighway.

DODGE—'37 de luxe sedan; trunk, radio; only $450; perfect condition; terms. WELFARE FINANCE CO., 1029 N. Grand.

DODGE—'38 de luxe sedan; buy for balance due of $595; terms, trade. WELFARE FINANCE CO., 1029 N. Grand.

DODGE—1936 touring sedan; radio and heater; $295. Harding Motor Co., 622 St. Louis ave., East St. Louis.

'37 DODGE TOURING SEDAN, $495. Exceptionally fine condition; guaranteed. HARDY CHEVROLET, 5616 GRAVOIS.

GREBE MOTOR CO., INC.

3600 S. KINGSHIGHWAY

A Wide Selection of Late Models at Attractive Mid-Winter Prices

CHEVROLET—1937 2-door touring; blue finish; fully equipped including heater — — — — — — — $395
PLYMOUTH—1936; 2; de luxe; black finish; low mileage — — — — — — — — — — — — — — — $345
OLDSMOBILE—1937 2-door touring; blue finish; spotless interior; radio and heater — — — — — $525
PLYMOUTH—1935 coupe; black finish; best buy in town — — — — — — — — — — — — — — — — $175
BUICK—1936 4-door touring; black finish; exceptionally clean — — — — — — — — — — — — — $425
OLDSMOBILE—1938 2-door touring; black finish; low mileage — — — — — — — — — — — — — — $695
OLDSMOBILE 6—1937 coupe; sportiest car in town; radio and heater — — — — — — — — — — — $545

Now is the time of the year when the best of the used car trade-ins are available. Why not take advantage of it?

Here Is Your Chance to Get a Genuine Used Car Bargain!

ST. LOUIS' OLDEST OLDSMOBILE DEALER

MARVIN YATES PONTIAC CO.

House Votes $48,800,000 for Air Bases, but

WE NEED $40,000



Marvin Yates

OUR CLEAN CARS MOVE FAST — TRADE-INS! — WORTH OF CLEAN

What Our Customers Say—

"Recently I purchased a used car from your Ewing L. Reid, and feel obligated to sit down and write you a note of my appreciation of the service you have rendered, and of the honest dollar for dollar value I received in the automobile purchased.

"Assuring you of my continued patronage and good will, I remain."

Yours very truly (signed) RICHARD M. LEONARD.

SPECIAL! 1934 OLDSMOBILE SEDAN, TRUNK, $195

Stock No.	Yr.	Make	Model	DOWN
146	'37	Chevrolet	Town Sedan	$122
102	'36	Chevrolet	Town Sedan	110
187	'36	Chevrolet	Town Sedan	110
197A	'34	Chevrolet	Coach — —	85
161	'37	Pontiac	2-Door 8 —	$185
163	'36	Pontiac	2-Door Trg. 8	115
170	'36	Pontiac	Coach 6 —	100
195A	'36	Olds	2-Door Trg. —	125
110	'38	Dodge	2-Door Trg. —	135

68 OTHERS TO CHOOSE FROM

MARVIN YATES PONTIAC CO.
3100 GRAVOIS Between Jefferson and Grand Phone GR. 7800
3531 S. GRAND AT GRAVOIS GR. 7805
OPEN EVENINGS TILL 10 P. M.

OPEN EVENINGS TILL 10 P. M.

DEPENDABLE DODGE

USED CARS DEPENDABLE USED TRUCKS

150—1929 TO 1938 MODELS—150

WE WILL DEAL YOUR WAY
NAME YOUR OWN TERMS
Low as $1 Down—60-Day Guarantee
2621 LOCUST

'36 Chev. Trg. Coach —$349
'37 Chrysler 6 Trg. C'ch, 527
'38 Ford Trg. Coach —$479
'37 Olds 6 Trg. Sedan — 527
2221 OLIVE

'31 Buick 4-P. Coupe —$ 89
'32 Buick De L. Sedan— 149
'34 Chev. ½-Ton Panel— 99
'34 Chevrolet Coach— — 139
'34 Dodge De L. Sedan—$149
'35 Chev. Mas. Sedan — 229
'36 Chev. ½-Ton C. & C. 299
'37 Dodge ½-T. C. & C. 499

SIDNEY WEBER, Inc.
OPEN EVENINGS TILL 10 P. M.

Denhard Guaranteed Used Cars

'38 Chevrolet Coupe; heater — — —$525
'37 Hudson Sedan; heater, Elec. Hd. 650
'37 Ford "85" Tudor; heater — — 395
'37 Terraplane Utility Coach — — 465
'36 Olds Touring Sedan; special — 375
'37 Terraplane Coupe; special— — 425
'36 Terraplane Coach; radio — — 375
'36 De Soto Touring Sedan; heater 445
'35 Plymouth Touring Sedan, heater 350
4525 DELMAR BLVD.

Sedans For Sale

DODGE—'38; radio, heater; can arrange terms. WY. 0720.

DODGE—Sedan; '34; radio, heater, $265, trade, terms. 2860 McNair.

'37 FORD SEDAN. Perfect condition; looks new; $345; $60 down; 2 years balance; trade. Commercial Auto Sales, 2506 S. Jefferson.

'31 FORD SEDAN. 6 wheels, looks new, $135; $35 down, $3 per week; trade. Commercial Auto Sales, 2506 S. Jefferson.

'37 FORD TOURING SEDAN — $425 OLIVER CADILLAC 3501 Washington

FORD—1935 sedan; low mileage; very clean; $235, $75 down; guaranteed. Shaw Motors, nic., 1831 S. Kingshighway.

FORD—'35 4-door, good condition, $225. BARRETT WEBER, 3349 S. Kingshighway

FORD—1928, tudor sedan, excellent condition, Sunday only. 3508 Halliday.

FORD—1938; 85; excellent condition; $295, $100 cash. 3353 S. Broadway.

FORD—'37 convertible sedan, $545. BARRETT WEBER, 3349 S. Kingshighway

FORD—'38-85 sedan, take $400. Mr. Creasey, 3611 Castleman.

HUDSON—'34 sedan; an exceptional buy at $225. like new. RUPRECHT MOTOR, 3525 S. Kingshiway

HUPMOBILE—6-cylinder sedan, 1931, only $75. 5315 Tholozan.

LA SALLE—1937 sedan; 6 wheels, white walls; like new; $625, $100 down, balance 2 years. CITY MOTOR, 4761 EASTON

'38 LA SALLE TRG. SEDAN — $945 OLIVER CADILLAC 3501 Washington

LA SALLE—'37-50 4-door touring; heater, radio; very exceptional; only $648. MID-CITY, 5425 Easton. RO. 2540.

'35 LA SALLE TOUR. SEDAN — $395 OLIVER CADILLAC 4140 Laclede

LA SALLE—1931 sedan. Chase Garage, 221 York av.

'37 LA SALLE TOURING SEDAN $745 OLIVER CADILLAC 4140 Laclede

LINCOLN ZEPHYR—1937 sedan; white walls, heat and music; $625, $100 down, balance 2 years. CITY MOTOR, 4761 EASTON

LINCOLN-ZEPHYR—1937 sedan; 22,000 miles; white side walls, heater, defroster; $750; smaller car taken in trade. Owner, 1937 Madison av., Granite City, Ill. Phone ILlinois 1505.

LINCOLN-ZEPHYR—1937 sedan; exceptionally clean. $695. Harding Motor Co., 622 St. Louis av., East St. Louis.

WLINCOLN ZEPHYR—'37 4-door; a perfect car at an attractive price. ILLCOCKSON Motors, 3900 W. Pine



'Round the World, the Shoppers Go. They Come Out on Top, If They Trade with Joe.

These Prices Will Remain the Same All This Week.

BARGAINS?

YES! WE ALWAYS HAVE THEM!
ALSO SPECIAL FINANCING!
TO MEET YOUR BUDGET WITH
LOWEST POSSIBLE RATES
$100 REWARD TO ANYONE WHO CAN PROVE
WE DID NOT HAVE THESE CARS IN STOCK WHEN THIS AD WENT TO PRESS
LOOK! FOR THE STOCK NUMBERS — THEN YOU POSITIVELY CAN'T BE FOOLED

ONE OF THE WORLD'S LARGEST USED CAR OPERATORS

Pay No Attention to Prices in This Ad or on the Windshield of Our Cars. Come in. See for Yourself Just What You Can Buy One of These Cars for.

SEE THEM ON OUR NEW-CAR SHOWROOM FLOOR

1834—'38 Plymouth, 2-door, trunk; 6000 actual miles — — —$598
1633—'38 Plymouth, 4-door, trunk; can't be told from new — — 596
1798—'38 Ford, de luxe, 2-door; dual equipment; low mileage — — 558
1702—'38 Dodge, 2-door trunk; low actual mileage — — — — 578
1812—'37 Chevrolet, Master, 4-door, trunk; 8000 actual miles — 498

1791—'35 Dodge 2-dr. sedan—$258
1800—'32 Chevrolet coach— — 138
1826—'36 Dodge 4-dr. trk. sed. 358
1823—'35 Plym. 4-dr. trk. sed. 278
1666—'36 Dodge coupe, black— 338
1825—'37 Pontiac, 2-dr., trunk 478
1568—'35 Stude. 6 trunk sedan 238
1687—'35 Terraplane, 2-dr., trk. 198
1736—'37 Dodge, 4-door, trunk 478
1708—'36 Chev. Mas., 2-d., trk. 358
1792—'37 Plym., 2-door, trunk 458
1623—'33 Plym. 4-door sedan 178
1788—'37 Ford, 2-door, trunk— 378
1673—'33 Dodge coupe; radio— 178
1771—'35 Dodge, 4-door, trunk 338
1812—'37 Chev. Mast., 2-d., tr. 438
1819—'34 Ford De L. cpe., rad. 138
1761—'37 Plym., 4-door, trunk 458
1587—'36 Plym., 2-door, trunk 338
1752—'31 Olds 6-w. trk. sed.,138
970—'31 Durant 6-w. sedan— 98
1796—'31 Auburn sedan, 4-door 98
1731—'33 De Soto, 4-dr., trunk 198
1574—'34 Ford tudor; clean — 138
1829—'31 Hup 6-w. sedan— — 78
1788—'33 Plymouth coupe— — 78
1668—'32 Plymouth coupe— — 78
'31 Essex coach— — — — 78
1805—'36 Plymouth cpe., de l. 338
948—'34 Chrysler 4-dr. sedan 238
794—'36 Plym., 4-door, trunk 358
1808—'37 Chev., 4-door, trunk 458
924—'37 Dodge, 4-door, trunk 478
1683—'37 Chrysler, 4-dr., trunk 478
958—'36 Olds, 4-door, trunk— 338
1767—'33 Plym. 4-door sedan— 178
1802—'35 Dodge 4-door sedan 328
896—'35 Plym., 2-door, trunk 338
1688—'35 Chev. 2-door sedan— 358
1738—'36 Chev., 2-door, trunk 338
1739—'35 Plym., 4-door, trunk 278
1680—'35 Auburn 2-door Sedan 358
1656—'35 Plymouth coupe— — 358
1651—'31 Ford coupe — — — 78
1617—'35 Chev. 4-door sedan— 278
1636—'31 Buick 4-door sedan— 98
1567—'36 Ford 4-door sedan — 298

OUT-OF-TOWN BUYERS ATTENTION
We'll refund your transportation cost at 5c per mile if you buy any car at $300 or over. (Limit 200 miles.)

100's OF OTHERS
SHOP ON BOTH SIDES OF THE STREET

Joe Winkley Motor Sales
SOUTH ST. LOUIS DIRECT DODGE-PLYMOUTH FACTORY DEALER
4300 S. KINGSHIGHWAY ● 3650 S. KINGSHIGHWAY
WHEN AUTOMOBILES ARE SOLD FOR LESS—WE'LL SELL THEM

50 LATE MODEL CARS

Extremely Low Prices
UP TO 2 YEARS TO PAY
Written Guarantee With Every Car

'38 Olds Sedan — — — — —$665
'37 Buick Sedan — — — — — 575
'37 Pontiac Coupe — — — — 475
'37 Olds Sedan — — — — — 535
'37 Dodge Sedan — — — — 495
'37 De Soto Sedan — — — — 485
'36 Buick Sedan — — — — —$395
'36 Olds Sedan — — — — — 395
'36 Pontiac Coupe — — — — 365
'36 Ford Coach, trunk — — — 295
'36 Dodge Coupe — — — — — 335
'36 Chevrolet Town Sedan — — 295

Many Have Built-In Trunks, Radios & Heaters

VOLLMER & SLAWSON
Authorized Oldsmobile Dealers
3330 S. Kingshighway FLanders 7320

SAVE! SAVE! SAVE!

3—1939 Studebaker Demonstrators
OSCAR G. SNIPEN
10 Years an Authorized Studebaker Dealer.
314 N. Sarah at Lindell JE. 4600

FISHEL AUTO SALES AND PARTS

Used cars, trucks, trailers, tractors and wrecks or anything of value bought, sold and exchanged. Parts for all makes of late model cars and trucks.

FIFTH WHEELS AND TRUCK BODIES

AUTO SALES 4163 Manchester, FR. 8749 — Parts. Dept. 4301 W. Clayton, FR. 6316

Sedans For Sale

PACKARD—1937 model 120C, fully equipped; 4-door sedan; reasonable; private owner. FL. 0913.

PIERCE ARROW—1934; motor perfect; paint and tires excellent condition; must see. Death in family. 4211 Botanical.

'37 Oldsmobile Sedan. De luxe model; heater, radio, trunk; looks new; $595; $95 down; trade. Commercial Auto Sales, 2506 S. Jefferson.

OLDS — 1937 sedan; white-wall tires, trunk; cheap; trade. CITY MOTOR, 4761 EASTON

OLDSMOBILE—1936 4-door sedan, 6-cylinder; low mileage; perfect condition; black; trunk, radio, heater and seat covers. 3631A Nebraska.

OLDS 6—1938 sedan; trunk, radio, heater; very clean throughout; guaranteed; terms; trade; $635, $125 down. Shaw Motors, Inc., 1831 S. Kingshighway.

OLDS "6"—1938 touring sedan; original finish; trunk, radio; a beautiful car and priced to sell; only $125 down. Shaw Motors, Inc., 1831 S. Kingshighway.

OLDS 6—1935 sedan; here is a small family car in perfect condition; $285, $75 down; guaranteed. Shaw Motors, Inc., 1831 S. Kingshighway.

OLDS—1933 6 town sedan; radio and heater; special, $150. Central Chevrolet Co., 4835 Easton. ROsedale 3200.

OLDSMOBILE—'37 sedan, 6, 4-door; radio, heater; $495; trade, terms. WELFARE FINANCE CO., 1029 N. Grand.

OLDSMOBILE—1937 de luxe sedan; radio, heater; $495; terms, trade. WELFARE FINANCE CO., 1029 N. Grand.

OLDS—'35 8 touring sedan, very clean, $225. 2910 S. Compton.

AOVERLAND—'39 de luxe 4-door sedan; demonstrator; very low mileage. ADVANCE MOTORS, 4709 Nat. Bridge

PACKARD—Sedan, 1938, 120; trunk; white-wall tires; this car is practically brand-new; cost $1680; our price is $975; $150 down, 2 years balance. CITY MOTOR, 4761 EASTON

WPACKARD—'37 6-cylinder, 4-door; must sell to make room for 1939 Buick trade-ins. ILLCOCKSON Motors, 3900 W. Pine

PACKARD—1937 6, sedan; also 1936 Packard sedan, like new; very cheap. CITY MOTOR, 4761 EASTON

PACKARD—1936 touring sedan; original finish; trunk, radio, white side tires; clean throughout; $425, $125 down. Shaw Motors, Inc., 1831 S. Kingshighway.

PACKARD—'37 7-passenger sedan, 13,000 miles; top damaged about $100; doors, windows perfect; can drive it home; $495; terms. 4175 Gravois.

PLYMOUTH — '38 touring sedan, $495; terms, trade. 2213 S. Grand.

PACKARD—36-120, 2-door touring; heater, radio; only one owner; special $468. MIDCITY, 5425 Easton. RO. 2540.

Sedans For Sale

'38 DeSoto 6-cylinder, 4-door sedan; demonstrator; very low mileage. ADVANCE MOTORS, 4709 Nat. Bridge

'38 PLYMOUTH. De luxe sedan; big heater; original miles; low price, high value, $545; $95 down, 2 years balance; good trade. Commercial Auto Sales, 2506 S. Jefferson.

BUY PLYMOUTH. 1937 de luxe sedan; trunk; push type radio, heater; beautiful; looks new; $445; $85 down, 2 years' balance; trade. Commercial Auto Sales, 2506 S. Jefferson.

(B) PLYMOUTH—'38 sport sedan; radio and heater; just like new; perfect condition; $595. BARFORD CHEVROLET, 5121 DELMAR.

PLYMOUTH—Sedan, 1936-1937; we have several Plymouth sedans for sale, cheap; good condition; priced $195 to $295. 3739 Page.

PLYMOUTH—'37 touring sedan; original finish; trunk, radio; small family car; $445. $125 down; guaranteed. Shaw Motors, Inc., 1831 S. Kingshighway.

PLYMOUTH—'37 4-door touring; official's car; new-car warranty; $598. MID-CITY, 5425 Easton. RO. 2540.

PLYMOUTH — 1939 sedan; trunk, radio, heater; defroster; will sacrifice. 516 Fairgrounds Hotel.

PLYMOUTH—'33 PD sedan; best cash offer. 4040 Phillips.

PLYMOUTH—'34, 4-door sedan; radio, heater, new paint; $225. RUPRECHT MOTOR, 3525 S. Kingshway.

PLYMOUTH—'37 de luxe sedan; trunk; save $75 and buy for only $450; terms. WELFARE FINANCE CO., 1029 N. Grand.

PLYMOUTH—De Luxe sedan; '38, '37, '36; cheap, trade, terms. 2860 McNair.

PLYMOUTH—'36, trunk, new paint; good rubber, $295. 4064 Kennerly.

PLYMOUTH—'38 de luxe touring sedan, $435. Call 3967 Shenandoah.

'38 Pontiac Sedan, $595. 4-door de luxe; radio, heater; 8-cylinder; trunk; low mileage; like new in every way. This is a true ad; no misrepresentation; no trades. See Al Schuls, 3645 Chippewa. FRospect 7609.

'33 PONTIAC SEDAN. Looks and runs like new; $145; $35 down; small payments; trade. Commercial Auto Sales, 2506 S. Jefferson.

PONTIAC 6—1937 sedan; like new; $475, $75 down, balance 2 years. CITY MOTOR, 4761 EASTON

Sedans For Sale

PONTIAC—'36 4-door, 6-cylinder; real buy SIMMS AUTO, 4306 Natural Bridge.

STUDEBAKER—'39 Commander sedan; low mileage; climatizer; demonstrator; see this car first. ADVANCE MOTORS, 4709 Nat. Bridge

STUDEBAKER—1937 sedan, overdrive; like new; $475, $100 down, balance 2 years. CITY MOTOR, 4761 EASTON

'36 STUDEBAKER SEDAN—Trunk; six to select from; some have radio, heater, overdrive; priced from $350 to $395. LINDBURG, Grand and Lindell. JE. 8850.

TERRAPLANE — 1933; heater, radio; $175. 3127 Eads.

WILLYS—Fine selection of 7 beautiful cars, 1937-38; exceptionally clean; trade; not because of wear, but they wanted new Overlands; priced from $295 up. ADVANCE MOTORS, 4709 Nat. Bridge

WILL sell my 8 Chrysler 4-door sedan; only driven 3000 miles; bargain, $675. See J. R. Gaunt, Room 420 Wall Bldg. 3903 Olive st.

Touring Cars For Sale

ROLLS ROYCE—Phaeton; selling for storage. Chase Garage, 221 York av.

Automobiles For Sale—Miscellaneous

MIDGET RACE CAR—No. 3; A1 condition; reasonable. 6727 Lillian.

House and Commercial Trailers Wanted

USED TRAILER Wtd.—Must be reasonable. Box R-249, Post-Dispatch.

For Sale

ATTENTION, TRAILER BUYERS
Buy your trailer from St. Louis' oldest trailer distributor. HAYES safety steel; COZY COACH and SILVER DOME. Largest stock of new and used, fully equipped and display jobs. DONNELLY AUTO CO., Est. 1911. 2217 Locust st. CE. 2500.

VISIT your dealer; see 1939 Glider Apartment Trailers. New idea. Solves low cost housing. Catalog free. Distributors wanted. Financing available. 17 S. Wells, Chicago.

TRAILERS—Trailer chassis, boat trailers, $10 up; or make to order. 6407 Wells.

18 Dodges and Plymouths; '36 and '37 models; coupes, coaches and sedans; all one-owner cars; guaranteed low as $338. MIDCITY MOTORS
Direct Factory Dodge-Plymouth Dealers
5425 EASTON—RO. 2540

Sedans For Sale

FARMALL TRACTORS—20, all sizes; $175 up; terms. 717 S. Vandeventer.

We promise nothing BUT...



It's in the Tag!

THE RED OK TAG provides that defective or worn parts, rendered so as to be of no service, and labor necessary to replace same will be furnished free.

THE GREEN OK TAG provides that defective or worn parts, rendered so as to be of no service, will be furnished free and labor necessary to replace same will be furnished at a 20 per cent discount.

THE BLUE OK TAG provides that defective or worn parts, rendered so as to be of no service, will be furnished at a 25 per cent discount and labor necessary to replace same at a 40 percent discount.

...GIVE A WRITTEN GUARANTEE

THE CHEVROLET DEALERS of St. Louis put an end to promises and now give a written warranty on every car sold. There are three types of warranty, which may be distinguished by the color of the OK tag appearing on each car. *All* cars are guaranteed to be in good running condition for a period of 30 days after delivery or prior to the car being driven 1000 miles.

ONLY USED CARS THAT WILL LIVE UP TO A WRITTEN GUARANTEE ARE SOLD BY THE

CHEVROLET DEALERS

OF ST. LOUIS and ST. LOUIS COUNTY

BILGERE Used Car Dept. 2849 N. Grand

FOR 23 YEARS OUR HONEST POLICY
Has Made Friends and Won Customers
● Always See Us Before You Buy ●
50 CARS—15 TRUCKS
Displayed in Our Steam-Heated Building
LOW PRICES ● GOOD TRADES ● EASY TERMS
10—1936 FORDS
Some With Trunks, Radios and Heaters
$265 to $350
Also
4—1937 FORDS
$365 and up
All With a Written Guarantee
2849 N. GRAND at St. Louis

LAST CHANCE
Finance Co. offers for sale to dealers or individuals last lot of cars to be sold at greatly reduced prices.

1938 Ford 2-Door Touring (85) 3500 miles — — — — —$525
1937 Olds 8 4-Dr. Touring Sedan; radio, heater; very clean —$495
1935 Pontiac 6 4-Dr. Sedan, clean $275
1935 Buick (41) 4-Dr. Trg. Sed.; clean — — — — — — —$245
1936 Nash 6 4-Door Trg. Sedan—$325
1935 Chevrolet Coach — — —$195
1934 Ford Sedan (trade-in)— —$125
1928 Pontiac Coach (runs good), $35

Terms, Trade. Cars Can Be Seen at
Park Ave. Motor Sales
1313 SOUTH 7TH ST.
or Call GA. 4496 Between 9 and 6

$10,000 MONEY RAISING SALE
NEW CAR FINANCE RATES

'37 Packard 6 Touring Sedan —$547
'37 Dodge Tour. Sedan, radio, heater — — — — — 496

HOUSEHOLD GOODS FOR SALE

If You Cannot Come to Store PHONE CH. 9220 for DEMONSTRATION

Quality Electric Goods Since 1886

Brandt's 904 Pine Price Slashing SALE! Up to 1/2 OFF List Prices

OPEN NIGHTS till 9 Monday Tuesday

Tremendous Savings—Quality Merchandise—Monday & Tuesday Only

BRAND-NEW HOME LAUNDRY OUTFIT

GENERAL ELECTRIC

Brand-New Electric Washers, Factory Close-Outs in Original Crates, Models P. X. 1933 as Illustrated

Original Price Washer, Ironer and Two Tubs $109

Mon. & Tues.

$59 Complete



$1 DOWN Easy Payments*

BRAND-NEW HOME LAUNDRY OUTFIT

Thor

ELECTRIC WASHER and

- Double Drain Tubs
- Stepladder
- Clothes Hamper
- Foot Lift Waste Can
- Waste Basket
- Clothes Basket
- High Rest Stool

Regular Price Complete $79.95

Mon. & Tues.

$37 Complete

$1 DOWN Easy Payments*



SATISFACTION GUARANTEED

Choose any Washer. If not satisfied we will exchange it for another make within 30 days.

*Carrying Charge

19 GUARANTEED USED ELECTRIC WASHERS $9 to $29

Here's Genuine LAUNDRY ECONOMY



Maytag

Guaranteed 1 Year The same as if you had paid the full original price of $99

Mon. & Tues. $29

$1 DOWN Easy Terms*

EASY	Model No. H	Only	$19
ABC	Specials	Only	$18
Thor	Model No. 2	Only	$18
WHIRLPOOL	Specials	Only	$17
Group of Good Used Washers			$9



BRAND-NEW 1939

Emerson Emersonette RADIO

$6.95

World's Smallest Practical Radio

For TRAVEL, OFFICE or HOME

AC-DC Current—Built-In Aerial—Bakelite Cabinet

$1 DOWN* Delivers Your EMERSON

BRAND-NEW EMERSON RADIO



- Beautiful Cabinet
- Miracle Tone Chamber
- Large Lighted Dial

Luxurious Value at **$19.95**

Our Display Includes Maytag ABC Apex 1900 Washer

Brandt Electric Co. 904 PINE

Open Mon. & Tues. Eves. to 9

POULTRY & BIRDS FOR SALE — Baby Chicks For Sale

POULTRY RAISERS! BEFORE YOU RE-STOCK BE SURE TO GET SEARS' LOW PRICE ON

HEALTHY BABY CHICKS

- From Missouri State Tested Flocks
- Carefully Culled; Blood-Tested for Pullorum Disease
- Standard Breeds; Hand-Selected for Health, Type, Color

Orders Shipped Direct or Filled From Flocks Received Every Few Days

SEARS, ROEBUCK AND CO.

KINGSHIGHWAY At Easton | GRAND BLVD Near Gravois | EAST ST. LOUIS 301 Collinsville Ave.

POULTRY, BIRDS

BROILERS—Battery raised; special prices to restaurants, taverns. NE. 2289.

Baby Chicks For Sale

BABY CHICKS—ON HAND TODAY
Finest grade, healthy, purebred, unexcelled.
WHITE ROCKS
RHODE ISLAND REDS
WHITE WYANDOTTES
See these if you want good chicks. Hatching eggs, all popular breeds. Custom hatching: $2 per 100 eggs. To our chick customers we offer 50-chick wire-bottom brooders for 50 cents each. Easy way to start chicks.
HALLOCK HATCHERY, 1422 McCausland.

Chicks — Assorted Heavies $3.90 Per 100 Postpaid
Blood Tested—No Cripples—No Culls
(Mail Orders Accepted)
Thousands of Chicks on hand practically every day in the week. "Browers," Brooders, Stoves, Batteries, Supplies. Free 100-page poultry catalogue.
ATLAS FEED & SEED CO.
2645-51 Chouteau Av. PRospect 7849
Open Sunday Until 2

CULLOM'S "EGGSHIBITION QUALITY" White Plymouth Rocks; thoroughbred, exhibition and heavy layers; hatching eggs, baby chix, reasonable. Results 30 years' breeding skill. Will custom hatch your eggs cheaply. Buff Cochin Bantams, eggs, chix, stock. Pure, high-grade honey, 10c pound. Catalog free. Cullom's Penmar Acres, Route 1, Robertson, Mo. Telephone AVery 6023. On Lake line.

BETTER BABY CHICKS
DOLAN'S U. S. APPROVED PULLORUM TESTED
New Hampshires, white wyandottes, white rocks, trapnested English leghorns, sexed chicks, day-old pullets; early order discounts; circular free. Doian Hatchery and Poultry Farm, Kehr's Mill rd., St. Louis County. WAlnut 330.

O. K. CHICKS — Now weekly. Selected, husky, vigorous stock; no specials, sacrifices or cheap shipped-in junk; but real quality chicks. Wood, electric, simplex oil, battery brooders. Equipment every description. O. K. Hatchery, Kl. 1655, Kirkwood, Mo.

POULTRY TRIBUNE—Only poultry magazine that conducts its own experimental farm; its editors know poultry; $1000 cash prizes offered to chick raisers; three years $1; nine months' trial, 25c. Poultry Tribune, Desk C-103, Mount Morris, Ill.

BROILER CHICKS—$2.95 per 100; immediate delivery; shipped c. o. d. if desired; large type English leghorn males, 100 per cent live delivery; fully prepaid for cash with order. Catalog free. Lindstrom Hatchery & Poultry Farm, 781 Lindstrom rd., Clinton, Mo.

BABY CHICKS—B. W. D., $3.95 per 100 and up; all breeds; started chicks; 1-5 weeks; used starters, batteries and finishers. D'Eichemendy Hatchery. ROsedale 9695. 5446-48 Easton.

TLL popular varieties; ducklings, turkeys, a specialty; English leghorns; remedies, equipment, feed, circular. Hassler Hatchery, Mo. Watson 4372.

BABY CHICKS—From strong, healthy stock; all popular varieties. Cockrill Hatchery, 3150 Sutton, Maplewood. HIland 1154.

CHICKS—Pure bred white wyandottes, reds, rocks and leghorn; Sunday only, while 5000 last at $5.50 per 100; mixed at $3.75; ducklings now. Illmo, 6th and Converse, East St. Louis, Ill.

CHICKS—Special; Sunday, Monday, Tuesday; heavy assorted barred rocks, reds; blood tested; no culls or cripples; $3.75 per 100; ducklings. Heidel, 3940 North Market. NEwstead 2375.

CHICKS, blood tested, 2 big hatches every week; also custom hatching. Flintmast Valley Hatchery, Graham rd., Highway 66. ATwater 1600J-1.

NEW HAMPSHIRE REDS—The business man's chicken; also reds, rocks, Wyandottes and Leghorns; free feeders if de receive your order three weeks in advance. Trojan Hatchery, Troy, Mo.

$3.75 Up. BWD chicks, 632 McKinley, Kirkwood, at Loop, McClung's. Free; 10 with ea. 100.

Chickens

NEW HAMPSHIRE—Blood tested; breeding males and trap nested hens; 14-week-old pullets. WAlnut 4039.

Pigeons and Pet Birds For Sale

BIRD SEED—Fresh mixed, 13 lbs., $1; $4.75 per 100. ATLAS, 2631 Chouteau.

BREEDER of pedigreed canary rollers and females. Bromschwig, 1621A S. 18th.

BORDER fancy canaries from registered birds; all colors. 3149 Magnolia.

CANARY, cage and stand, $5; good singer; large dresser, $5. 2115 Walter.

CANARIES—Hundreds in full view, many rare specimens, also parokeets and parrots; seeds, cages, remedies, supplies, wholesale and retail. National Pet Shops, 31st and Olive.

CANARY HOSPITAL—Bring your canary here or write us; free nail clippings, free bird clinic; under supervision of J. Dock Meyers, nationally known bird man. 3101 Olive.

CANARIES—Guaranteed singers, breeding females, 75c; nestling food, 20c lb.; cages, 98c; supplies of all kinds. Prigge's, 5173 Easton.

CANARIES—Guaranteed singers; females, 75c. Cinnamon's, 4915 Alcott, 5400 west.

CANARIES—Large English, large selection; bargain price. 3101 Olive.

CANARIES—Females; ready to breed; good stock. 4123 Blaine.

CANARIES—Loud singers; all colors; written guarantee; females. 1327A Geyer.

CANARIES—Water Gluke rollers, guaranteed. 1002 Hampton (at Oakland).

CANARIES—Males, $3 and up; females, 75c and up. 2629 S. 7th.

PIGEONS—Fantails, Kings, Bohemian Pouters, Homers and Swallows. 2759 Arsenal.

CANARIES Wtd.—Also parokeets and parrots, for cash from everywhere. Pet Shop, 31st and Olive.

Poultry Supplies For Sale

INCUBATORS—Brooders; new, used; starters, finishers. 3940 North Market. NEwstead 2375.

KOZY BROODER HOUSES—8'x8'; 190-chick capacity; $43 F. O. B. factory. INDEPENDENT, 1119 Chestnut.

AQUARIUMS, FISH, ETC.

JUST ARRIVED—New shipment of albino swordtails, white Guppys and others; young moons, 50c doz.; heaters, 25c up; aquariums, 6 gal., $1.50; 17 gal., $4.50; white worms free with every purchase. See Vick's, 7248 Gravois.

AQUARIUMS—Tropical and goldfish, foods, remedies and supplies; water plants; wholesale and retail. 31st and Olive.

TROPICAL fish; plants, aquariums, white, worms; largest Midwest producers; large catalog, 10c. Beldt's, 2141 Crescent av., Wellston.

JUST ARRIVED—New shipment of fish; white worms free with $1 purchase. Hesse's, 3209 S. Grand.

FISH AQUARIUM—Made of shells. 1810 N. Grand.

RED MOONS, 10c each; baby moons, 40c dozen. 1519 Destrehan (rear).

BICYCLES—MOTORCYCLES

Wanted

MOTORCYCLES Wtd.—Cylinders reground, new pistons, used parts bought and sold. DALLAK & CO., 1115 Chestnut.

For Sale

BICYCLE—28-in. coaster racer, good condition, sacrifice. 3214 California, Sunday or evenings.

BICYCLES — Bargains; trade for what? 2333 S. Grand. FR. 8497.

BICYCLE—Coaster, boy's, 28", $10; shoe ice skates, $1.75 pair. 6532 Bradley.

BICYCLES — Boys' and girls', practically new; reasonable. 6336 Ridge, PO. 4907.

HARLEY-DAVIDSON—New, used. Donovan Bros., 711 S. 10th, E. St. Louis, Ill.

HARLEY—'35; excellent condition; special side car optional. Williams, CH. 8419.

INDIAN—1939 models; on display; $240 up; all makes; used. Indian Co., 2944 Locust st.

BOATS AND MOTORS WANTED

WANT Johnson alternate 12-horse or similar; give full particulars. Box R-286, Post-Dispatch.

BOATS AND MOTORS FOR SALE

ON DISPLAY—1939 MODELS
Evinrude, Elto outboard motors, Chris-Craft runabouts and cruisers. Bargains on used and left-over 1938 models.
SCHNEIDER SALES & SERVICE CO.
4919 S. Kingshighway

BOAT—35-foot; sleeps 6; completely equipped in every detail; perfect condition; best marine engine; bargain for someone. If interested, write Box D-306, Post-Dispatch.

JOHNSON SEAHORSE MOTORS
SALES, SERVICE, RENTALS
R. G. SCHMITT & CO., 1211 S. Vandervoort

EVINRUDE—4-cylinder, 35 h. p., like new; Century boat, 14-ft., de luxe equipped; reasonable. 6901 Gravois.

NEW and used boats; accessories.
ST. LOUIS BOAT DISTRIBUTING CO., 99 E. Grand at. CEntral 1119.

12-FOOT mahogany John, 4½ Johnson, 2-cylinder, $110. 4601 Bessie.

BOAT TRAILERS—$15 or make to your order; reasonable. 6407 Wells.

CLOTHING WANTED

WE BUY, SELL Men's clothing, tools, trunks, typewriters, shotguns, rifles, auto calls. Rich, 903 Market. CHestnut 6334.

HIGH CASH paid for men's suits, pants, shoes and ladies' clothing. CAbany 5206; auto calls.

WE BUY and pay cash for men's suits, pants, shoes; ladies' clothing. CA. 5306; auto calls.

GOOD PRICES—Suits, coats, dresses. Hymans, JE. 3529. 3154 Easton.

SUITS—Trunks, jewelry, or anything. Best prices. Will call, NE. 0192.

CLOTHING FOR SALE

BARGAIN—Ladies' squirrel jacket, seal coat, evening cape; men's fur-lined overcoat. FR. 8798. 4223 Olive.

BABY COAT—Bonnet, pink flannel; never used; size 1 year. ST. 3330.

COAT—Hudson seal, black; size 40; perfect; $25. 2112A Cherokee.

OUT of unredeemed suits, $4.95 and up. Harry's Loan, 2011 Market.

SILVER FOX SCARFS—Direct from ranch. Rudolf Baar, 61, Festus, Mo.

STOCK men's and women's clothing, shoes, books, toys. 3623 Laclede.

TOP COATS and suits, tailor-made, uncalled for; $38 to $50 values, reasonable. Modern Correct Tailors, 902 Washington.

TUXEDO and accessories, size 36; reasonable. FO. 4351.

SAFES

FIRE and burglar proof safes, cabinets, vault doors and deposit boxes, at saving of 40 to 50 per cent; expert mechanical service. Howe Scale Co.; reputation since 1857, 3000-13 N. Broadway, St. Louis, Mo.

SAFES—and cabinet safes, large selections. Real values. Bensinger's, 1007 Market.

MUSICAL

Musical Employment

OPPORTUNITY free orchestral training for ladies or gentlemen; neew violin, cello, clarinet, cornet, saxaphone and piano players; meeting every Thurs. eve. Phone N'erling 2335.

BASS and cello players. Philharmonic Society, 721 Olive. CHestnut 8355.

PIANIST—Or Hammond organist, at liberty. Erwin, GO. 1978.

SINGERS—Volunteers, for regularly featured radio church choir. Box R-17, Post-Dispatch.

4 TO 6 PIECE dance band wants jobs; reasonable. PA. 5470. Art.

Instruments For Sale

ACCORDION—120-bass; in good condition; $99.50; terms. Open evenings. WURLITZER, 1006 Olive st.

ACCORDION—120 bass, $35. Kemper, 3844 S. Broadway.

ALL musical instruments. Lark, Regal, National Electric, Kay; easy terms. STAFFELBACH & DUFFY, 918 Franklin.

BAND and orchestra instruments, new and used; large stock to select from; lessons with every instrument. Write for bargain list; terms to suit. Fine repairing. LUDWIG MUSIC HOUSE, 709 PINE.

BEGINNER'S accordions sold for $49.50; inventory reduction sale price $17.50; terms. Open evenings. WURLITZER, 1006 Olive st.

20 PCT to 40 pct. reductions on all new and floor samples Martin Epiphone, guitars; terms. Open evenings. WURLITZER, 1006 Olive st.

AUTOMATIC phonographs, for your rathskeller; same as used in taverns. 4665 Page.

SAXOPHONE—Buescher E flat alto; violin-victrola, 50 records. 7107 Cambridge.

VIOLIN—100 years old; French copy. Box R-212, Post-Dispatch.

Pianos and Organs For Sale

BABY GRAND—Howard; used less than 1 year; perfect condition. Sunday or evenings, 4823 Maffitt.

STUDIO PIANO—Used for teaching; greatly reduced price; terms. WURLITZER, 1006 Olive. Open evenings.

BABY GRAND, $185; Knabe upright, $45; used. KIENSLIORST CO., 5816 Easton.

BABY GRAND—$78; standard; spinet, $125. Thuner, 3844 S. Broadway.

For Rooms With Good Board See the Offers in Today's Post-Dispatch Want Ads

MUSICAL FOR SALE

Pianos and Organs For Sale

WURLITZER GRAND, $199
Small size; guaranteed. A real bargain. Open evenings. Act at once. BALDWIN PIANO CO., 1111 OLIVE

BALDWIN-BUILT PIANO
will be sacrificed for balance due. Ask for Account No. 9538; open evenings. BALDWIN PIANO CO., 1111 OLIVE.

GRAND—Reconditioned; cheap for quick sale. Piano tuner. HI. 4624.

MARSHALL WENDELL—5-ft. baby grand piano, like new. Parkview 1925W.

PLAYER PIANO—Cheap. 4336 Oleatha.

SPINET—Like new; will sacrifice. 4617 S. Broadway, first north.

PIANOS, uprights, $15-$25. SLOAN'S, 1167 Hodiamont.

PIANO—Schuis grand player, bargain. 5745 Walsh.

UPRIGHTS — $10 up; spinet studio, cheap. Kemper, 3844 S. Broadway.

USED grand, mahogany; completely overhauled; $195; terms. WURLITZER, 1006 Olive. Open evenings.

USED Grands $75 up; Steinway or Chickering upright, $50. Hunleth, 516 Locust.

I BUY and sell pianos. Hopkins, tuner, rebuilder, 1005 Walton. FO. 4030.

Phonographs For Sale

RENT a Wurlitzer phonograph for your party. 4665 Page. FO. 8983. . . . . .

MUSICAL WANTED

ACCORDION Wtd.—Used, 120 bass. W. Klorer, 8021 Frederick st.

MUSIC BOX Wtd.—Small upright Regina; automatic, with clock. T. Harris, 3724 Grandel Square.

PIANOS Wtd.—Allow to $75 in trade on radios. HI. 4624.

CASH paid for musical instruments. LUDWIG MUSIC HOUSE, 709 PINE.

CASH PAID for used musical instruments. TONY FLACHT, 1001 Pine.

RADIO

AUTO RADIO—Fine Motorola, $12; electric drill, $6. RE. 5550. Dealer.

CLOSE OUT on midgets and auto radio, $3.50, $7.50. 4357 Delmar.

HOUSEHOLD GOODS

E. Z. TO BUY AT ERWIN'S

$20 Rugs, 9x12 Velvette	$9.98
$59.50 3-Pc. Wal. Bed'm Suite	$39.50
$39.00 Studio Couch	$19.75
$20.00 Innerspring Mattress,	$9.95
$22.50 5-Pc. Oak Br'kfast Set	$14.98
$69.00 2-Pc. Beautiful Living-Room Suites as low as	$29.50

All Brand-New Furniture

3-ROOM OUTFIT $129.50
Complete With Floor-coverings
Living Room, Bedroom and Kitchen
It's Easy to Buy at Erwin's

ERWIN FURNITURE CO.
1001-9 FRANKLIN. Open Nites

For Storage Charges
ATTENTION—Out-of-Town Buyers
CHEAPER THAN AUCTION

RUGS Velvet 9x12 — $6.75 up
Imperial 9x12 — $22.50
Living-Room Set, cost $125 — $37.50
Gas Ranges, enamel, all colors $4.75 up
KELvinator, A-1 condition — $47.50
Other makes as low as — $27.50
Studio Couches as low as — $4.50
BED Room Set, late, cost $152.50, $57.50. Others — $18.75
Inner-Spring Mattresses — $3.50 up
RADIOS Of all makes, sizes, $6.95 up
50 Dressers, Chiffoberes — $5.95
9-pc. Dining-Rm. Set, walnut — $27.50

BRASCH, Inc. 3618 FRANKLIN FR. 9202

BATTLESHIP LINOLEUM
Armstrong's: 3-16 gauge; brand-new; brown and green jaspe; large quantity at unusual low prices.
BENSINGER'S—1007 Market St.

UNREDEEMED STORAGE.
A NICE LINE AT BARGAIN PRICES.
BEN LANGAN STORAGE, 5301 DELMAR.

BABY BASSINETTE—Rattan and metal twin beds, springs, all innerspring mattresses, chifferobe, table. 3916A Lindell.

BED SUITE—Twin, mahogany, Chinese Chippendale. Clark, 3500 California.

BEDROOM SUITES, $39.75
New 3-piece walnut; bargain.
KORNBLUM, 4516 Easton. Open Nites.

CONTENTS of partly furnished flat, 4828 Penrose. MU. 8649.

OUTSTANDING BUYS

Beds, Springs, Mattresses, $2.95
Studio Couches; Samples, $10
Bedr'm Sets; new samples, $24
Gas Ranges; Table Top — $18
Breakfast Sets; $15 values, $8
Kitchen Cabinets, new — $12.95
3-Burner Apt. Gas Stoves, $5
Coal Ranges, enameled — $8
Chifforobes; all styles — $6
Lino Rugs; 9x12 — $2.50
Lino by Yard; 5 yards — $1
Inlaid Lino; sq. yd. — 50c
Radios; new midgets — $6.95

Attention, Out-of-Town Dealers
Send for Special Price List
★ Pallo—2921 Olive ★

Notice to Out-of-Town Dealers
When you wonder how your competitor can do it, you better try MISSOURI HOT SPECIALS. We have some exceptional bargains in utility cabinets, pull-up chairs, rockers, linoleum rugs, coil springs, mattresses, heaters, coal ranges, chifforobes, chests, together with a carload of walnut-finish latest style bedroom suites.
Wholesale Cut-Price Furniture Distributors
It's Always Cheaper at
Missouri Furniture Auction
The Furniture Bargain Spot of St. Louis
2009-19 Delmar Bl.
OPEN MONDAY TO 9 P. M.

FURNITURE AUCTION
2007-17 DELMAR BL.
TUESDAY, 10:30 A. M.
MISSOURI FURNITURE AUCTION
CEntral 2572—GArfield 6228

FURNITURE AUCTION STORE OFFERS AT RETAIL
Fine bed, dining, living room suites. Hundreds of odd pieces at bargain prices
RETAIL SALES DAILY
MOUND CITY AUCTION CO.
1928 FRANKLIN 2004 DELMAR

CHANCES ARE YOUR FURNITURE NEEDS ARE HERE
At a price that'll surprise you.
GENERAL VAN & STORAGE CO.
LANGAN TAYLOR. Open Evenings.
4914 DELMAR

AUCTION

Furniture and Household Goods
MONDAY Feb. 27th 10 A. M.
MOUND CITY
2000-10 Delmar Bl.

BEDROOM—Living room and dining room suites; odd pieces; large display; auction prices at private sale. See Mr. Gault. MISSOURI, 2009 Delmar. Open Mon. to 9.

BEDROOM—Blond maple, compiete with mattress, rug and curtains, like new; $85. 7209 Arlington, Richmond Heights.

BEDROOM SUITE—Twin five-piece 18th century solid mahogany; cost $550; sacrificing. Pallo, 2921 Olive.

BEDroom set; floor sample. GENERAL, 2900 S. Jefferson.

Bedroom sets, $22.50 up. 5740 Easton. 7509 Manchester.

BEDROOM suites, 2 and 4 piece, $25-$39. SLOAN'S, 1167 Hodiamont.

BEDROOM SET—3-piece, light walnut; reasonable. 5164 Raymond. RO. 6714.

BEDROOM—Breakfast set, gas stove, separate. Michelson, 4112 Manchester.

BEDROOM SUITE—3-piece; all mahogany, like new. CA. 6077M.

BEDROOM SUITE—Complete; good condition; will sacrifice. 910 Audubon.

BEDROOM SETS—2; cheap. At Finkels. FO. 6035.

BREakfast sets, slight railway damage. James, 4453 Easton. $9.95

BREAKFAST SET—Bone white, upholstered seats. Clark, 3500 California.

Chifforobes $6.95 up. 5740 Easton. 7509 Manchester.

CHIFFEROBES—$7 up. Sloan's, 1167 Hodiamont.

CHIFFOROBE—Studio couch, rugs, cedar chest; A1 condition. FR. 2681.

CLOCKS—Floor chime clocks, cuckoo clocks. 3523 Franklin av.

COAL OIL RANGE—(Nesco), 5-burner, side oven, new, floor sample, real bargain. Central Hdw. Co., 6301 Easton.

COAL, combination, gas ranges; beer box, steam table, chairs. 3541 Market.

COMBINATION—Moore's white porcelain, high oven; like new; cost $186.50; sell $35. 1922 S. Broadway.

COMBINATION RANGE—Cheap. 922 Bayard.

COMBINATION RANGE — Floor sample; cheap. General, 2900 S. Jefferson.

CONTENTS 5 rooms; grand piano; refrigerator. Box B-312, Post-Dispatch.

DINING ROOM SETS — Dressers, chifforobes, gas ranges, household bargains. Gravois Furniture Co., 2301 Gravois.

DINING SET—6-piece mahogany, other articles. 3964 Natural Bridge.

CONTENTS 3 rooms, like new. 3911 Lincoln.

DINETTE SET—No dealers. 5904 Enright, Apt. 401. CAbany 2989.

DINING sets, $17.50 up. 5740 Easton. 7509 Manchester.

DINING suites, $25 to $35. SLOAN'S, 1167 Hodiamont.

EASY WASHER, drier model, radio and electric range and refrigerator; leaving town. 3956 Palm.

ELECTRIC RANGES—G. E. (Hot Point); new, floor sample; real bargain. Central Hardware Co., 6301 Easton.

ELECTRIC RANGE—Hotpoint, sacrifice; make offer. Stanley, 5069 Delmar.

ELECTRIC RANGE — Westinghouse, floor sample. General, 2900 S. Jefferson.

FURNISHINGS of four-room exclusive West End apartment, like new, must sacrifice by March 1; positively no dealers. 5267 Washington.

FURNITURE—3 rooms, complete, living, bedroom, kitchen, radio, vacuum, Westinghouse icebox; good condition. 4267A Botanical.

FURNITURE—5 rooms; cost $1400; good condition; owner's price, $600. For appointment, phone CE. 0781, 9-5. After 7 p. m., call FL. 0076.

FURNITURE—3 rooms, leaving city; sacrifice, $150 or separate. 3538A Michigan

FURNITURE—4 rooms; priced right. E. Roy, 1415 Bell.

FURNITURE—3 rooms, reasonable. 3853A Potomac.

FURNITURE—4 rooms, separate; account of death. Cheap. 4538 S. Compton.

GAS RANGE, $24.50

New table-top, white; bargain.
KORNBLUM, 4516 Easton. Open Nites.

GAS RANGE—Quick Meal; also 2-hole coal stove. 2911 S. Compton.

GAS range, Magic Chef; floor sample. GENERAL, 2900 S. Jefferson.

GAS ranges, large selection, $5 up. SLOAN, 1167 Hodiamont.

GAS Range, Quick Meal, Lorain, $9.75 KORNBLUM, 4516 Easton.

GAS RANGE—Magic Chef, floor sample. General, 2900 S. Jefferson.

HOT-POINT RANGE—White; good order; cheap. RI. 6366.

LIVING ROOM SUITE—6-piece antique; old chest of drawers, 2 antique tables, modern cedar-lined chifforobe, walnut bookcase; all at a bargain. Phone REpublic 1596 Sunday.

Living-Room Suites, $39.75

New 2-piece. Real Bargain.
KORNBLUM, 4516 Easton. Open Nites.

LIVING ROOM SUITE—Fine; mahogany coffee table, Windsor rocker, high chair, all for $47.50; sell separately. 3520 N. Garrison, Apt. 604.

LIVING-ROOM SUITE—Splendid condition. 8866 Ramona. WAb. 1667W; no dealers.

LIVING ROOM, bedrooms, kitchen, dining room suite. 333 Spring av., Webster. RE. 4511.

AM leaving city, must sell complete living room, dinnette set. Lois McGary, 5561 Enright.

LIVING-ROOM SUITE—2-piece. 5132 Rosa.

LIVING ROOM—2-piece, makes bed; sacrifice. 3164 Raymond. RO. 6714.

LIVING set, $7.95 up. 5740 Easton. 7509 Manchester.

LIVING SUITE—Makes bed; good condition; $25. Clark, 3500 California.

LIVING ROOM—2-piece, first-class condition; cheap. 4001 Ashland.

LIVING ROOM FURNITURE—6022 Virginia.

LIVING ROOM—2-piece suite; damask. 1142 Mooriand.

LIVING SUITE — Floor sample; makes bed. General, 2900 S. Jefferson.

LIVING ROOM SUITE—Washing machine. 3800 Sullivan.

LIVING ROOM, bedroom and kitchen furniture; call any time. 3203A Dodier.

LIVING, bedroom, studio couch, rugs, lamps, kitchen cabinet. FO. 0652.

LIVING ROOM SUITE—Two-piece overstuffed; $12. 1137 Hodiamont.

LIVING ROOM SUITE—2-piece; one rug; reasonable. 4308A Warne.

MAGIC CHEF GAS RANGE

New white table top; bargain.
KORNBLUM, 4516 Easton. Open Nites.

MAGIC CHEF—Table top sample, $39.50; terms. Alderson, 2548 N. Grand.

MAGIC CHEF—Table top; white porcelain; almost new; $45. 2300A S. 12th.

MIRROR—Fine 6-ft. Chinese cabinet, and gas range. FO. 8116.

MURPHY BEDS—New coil springs, large gas stove. Manager, 3809 Keokuk.

OIL HEATER—Like new; reasonable. 4267A Botanical.

ORIENTAL RUGS—Maytag washer, fans. 2149 McCausland.

REFRIGERATOR—Norge, $75; G. E. washer, $39. 3701 Neosho. RI. 2484. Dealer.

VELVETTE RUG, $7.95

9x12, all colors; made by Bigelow.
SPECIALTY, 1017 Franklin. Open Nights.

RUGS—Bargains, all are cleaned, sized. Open Mon., Wed., Fri. until 9. Anico Rug & Upholstering Cleaners, 3432 Lindell.

RUGS—Oriental and domestic; reasonable. 4222 Olive. JE. 5882. Dealer.

RUG—Oriental; 7'6"x14'; $75. Sloan, 1167 Hodiamont.

RUG—9x12; good; no dealers. 5918 Hartford.

SPARTON—Large electric icebox, $50; electric White sewing machine, hardly used, $35; Philco clock radio, $10; good condition; going to country. 5446 Helen.

TWIN BEDS—Studio couch, Airway vacuum, pressure cooker. 4968 Highland.

WASHERS—Maytag, Thor; rebuilt; $19.50 to $39.50. Bigalie, 5400 Gravois.

3-ROOM OUTFIT $107 No Carrying Charges

COMPLETE—NOTHING ELSE TO BUY. ROOM OUTFITS MAY BE BOUGHT SEPARATELY!











Factory rebuilt electric washer, two drain tubs, ironing board, electric iron, iron cord. Supply of soap chips, box clothespins, large clothes hamper and clothesline. Complete, only $23.

VERY EASY TERMS Open Every Night — Biedermann's EXCHANGE STORE 814 FRANKLIN AVE. — NO CARRYING CHARGE Open Every Night

SEWING MACHINE—Singer; electric console; like new; Haag washer, $12.50. 2903 Cherokee.

VANITY DRESSER—Quick Meal gas range, Electrolux refrigerator, Oriental rug 12x16; Wilton 9x8; kitchen table, chairs. 1523 Highland. 7700 Page.

VACUUM—Hoover, late model; like new; cheap. 2119 Portis, 1st floor north; dealer.

VACUUM cleaners and dustettes, attachments and parts. 1022 Hodiamont. CA. 8932, call Sunday.

VACUUM — Late model Eureka, attachments, $10.50. Dealer, 2119 Portis, first floor north, Sunday.

VACUUM—Eureka, with attachments; $7.50; A1; sacrifice. Queens, MU. 7634.

VACUUMS—Airway $4, Apex $3, G. E. $4, Eureka $5. 4119 Gravois.

VACUUM—Hoover, like new; sacrifice for $8.50. Cordes, MU. 2528.

VACUUM—Eureka; late; like new; $8.50, with attachments. Cordes, MU. 2528.

VACUUM—Eureka; like new; must sell; $5. Emmett, MU. 7420.

WASHERS—Guaranteed; rebuilt; Easy, Whirlpool, Apex, Faultless; some as low as $13.50; fully guaranteed. Nordman Bros., 3215 Meramec.

WASHERS—Maytag, Prima, Haag, Thor, Automatic, A. B. C., $7. 4440 Chippewa. Dealer.

WASHER—Easy, spinner, porcelain; tub; late model; reasonable. Dealer, 2841 Wisconsin.

WASHERS—Apex $6, ABC $10, Faultless $12, Haag $12, "1900" $12, Maytag $18, Savage $18. 4119 Gravois.

WASHERS — Floor samples, guaranteed, $20 up. Gaertner Elec., 3921 N. Grand.

WASHER—Maytag, porcelain tub, $27.50. Brand, 2304 North Market.

WASHER—Bendix demonstrator. General, 2900 S. Jefferson.

WASHERS—Thor, rebuilt, $29.50; open evenings. 910 N. Kingshighway.

WASHERS—Maytag, Easy, etc.; bargains. KORNBLUM, 4516 Easton. Open nights.

WASHER—Maytag, Easy, etc.; bargain. GENERAL, 2900 S. Jefferson.

WASHER—New, sacrifice; make offer; must sell. Stanley, 5069 Delmar.

WASHERS—Eden $8, Kenmore $10, Maytag $20, Easy sample. 5022 Easton.

Antiques

ANTIQUE MARBLE MANTELS—Iron garden table; marble tops, tile andirons, glass, china; furniture. 3635 Laclede.

ANTIQUE PISTOLS AND FIREARMS Wtd.—Describe fully. Box X-20, P-D.

ANTIQUE SLEIGH—Good shape; cheap. LA. 6760. Dealer.

CHICKERING — Small square, rosewood; bargain for cash. Sloan's, 1167 Hodiamont.

CLOSING ESTATE—Furniture, bottles, glass; no dealers. 5182 Raymond.

MARCH SALE ON FURNITURE—Dealers welcome. Bill's, 622 N. Kingshighway.

SHEER STEINS Wtd.—Ornamental, good prices. Box L-200, Post-Dispatch.

NEW YORK READER—Second edition and others. 2808 Union avenue.

ROSE-CARVED ARMCHAIR—High poster bed, etc. reasonable. 3417 Gravois. Dealer.

ROYAL Copenhagen dinner service; patterned glass, furniture. 3832 Lindell.

AUTOMATIC REFRIGERATORS

COLD SPOT—8-foot, 5 months old, will take box in trade; private party. 1804A Lafayette.

COLDSPOT—Sale. Grunow, like new, $29.50. 1922 S. Broadway. GA. 9216.

AUTOMATIC REFRIGERATORS
FRIGIDAIRE—Kelvinators, others; good working condition. Parson-Putnam, 5179 Easton av.

FRIGIDAIRE—Kelvinator, others; guaranteed, from $39.50. Springer, 3601 S.Grand

FRIGIDAIRE—G. E., Norge, Coldspot, etc., $45 up. Gaertner, 3521 N. Grand.

G. E.—Frigidaire, Norge, $39.50 up; guarantee. Milton, 3504 N. Grand.

GENERAL ELECTRIC—Hotpoint; sacrifice; make offer. Stanley, 5069 Delmar.

GRUNOW—Good condition; $55; bargain. EV. 2782, 8523 Lowell.

ICEBOX—100-lb., white porcelain inside, outside, chromium plated trimmings. 2338A St. Louis av., CEntral 6639.

NORGE—NEW, 6-FT., ALL-PORCELAIN, PERFECT; SACRIFICE. 4231 ELLENWOOD, APT. 202.

REFRIGERATORS Wtd.—Sold and repaired; any make. Smith, 2743 Ann.

ALL new refrigerators low as $3 month. Jerger Elec., 1658 S. Jefferson.

SEWING MACHINES

DROPHEADS—$3.50-$10, portables $6; repairing. 2901 Shenandoah. GR. 1134

ELECTRIC HEMSTITCHING MACHINES, 10; wanted for cash; must be in good running condition. Call GA. 8229 Sunday, 9 to 12 noon.

PORTABLE NEW HOME—$30. Chest, 5243. 1739 Railway Exchange.

50 RECONDITIONED, $4 up, electrics, portables. Neuman, 4175 Manchester.

RECONDITIONED Singers, cheap. New Singer Bldg., 823 Locust. CH. 3528.

SINGERS—$5, $10, $15; electrics; repairing. 3773 W. Florissant.

HOUSEHOLD GOODS WANTED

Need Furniture Badly
High prices paid for used furni

SUNDAY, FEBRUARY 26, 1939.

ODS FOR SALE

OPEN NIGHTS till 9 Monday Tuesday

OFF List Prices

2

esday Only

$6.95

Your EMERSON

BRAND-NEW

RSON RADIO

$19.95

Cabinet

ne Chamber

ed Dial

Value at

$107

No Carrying Charges

COMPLETE—NOTHING ELSE TO BUY. ROOM OUTFITS MAY BE BOUGHT SEPARATELY!

15 PIECES Electric $23 WASHER OUTFIT

NO ADDED CARRYING CHARGES



Factory rebuilt electric washer, two drain tubs, ironing board, electric iron, iron cord. Supply of soap chips, box clothespins, large clothes hamper and clothesline. Complete, only $23.

mans STORE KLIN AVE.

NO CARRYING CHARGE Open Every Night

AUTOMATIC REFRIGERATORS

FRIGIDAIRE—Kelvinators, others; good working condition. Parson-Putnam, 5179 Easton av.

FRIGIDAIRE—Kelvinator, others; guaranteed, from $39.50. Springer, 3601 S.Grand

FRIGIDAIRE—G. E., Norge, Coldspot, etc., $45 up. Gaertner, 3521 N. Grand.

G. E.—Frigidaire, Norge, $39.50 up; guarantee. Milton, 3504 N. Grand.

GENERAL ELECTRIC—Hotpoint; sacrifice; make offer. Stanley, 5069 Delmar.

GRUNOW—Good condition; $55; bargain. EV. 2782. 8523 Lowell.

ICEBOX—100-lb., white porcelain inside, outside chromium plated trimmings. 2338A St. Louis av. CEntral 6639.

NORGE—NEW, 6-FT., ALL-PORCELAIN, PERFECT; SACRIFICE. 4231 ELLENWOOD, APT. 202.

REFRIGERATORS Wtd.—Sold and repaired; any make. Smith, 2743 Ann.

ALL new refrigerators low as $3 month. Jerger Elec., 1638 S. Jefferson.

SEWING MACHINES

DROPHEADS—$3.50-$10, portables $6; repairing. 2901 Shenandoah. GR. 1134

ELECTRIC HEMSTITCHING MACHINES, 10; wanted for cash; must be in good running condition. Call GA. 8229 Sunday, 9 to 12 noon.

PORTABLE NEW HOME— $30; CHest. 5243. 1739 Railway Exchange.

50 RECONDITIONED, $4 up, electrics, portables. Neuman, 4175 Manchester.

RECONDITIONED Singers, cheap. New Singer Bldg., 823 Locust. CH. 3528.

SINGERS—$5, $10, $15; electrics; repairing. 3773 W. Florissant.

HOUSEHOLD GOODS WANTED

Need Furniture Badly

High prices paid for used furniture. No lot too large or small. CALL US

GARFIELD 6228

Sunday and Evenings Call CAbany 5294

CASH TOP PRICES PAID

Wanted badly, all kinds furniture, contents flats, dwellings, offices. Prompt service.

SCHOBER, CH. 4889

CASH FOR FURNITURE

CH. 5394 Mound City

CA. 5644 Call us before selling pianos, furniture, rugs, contents of homes. Any kind.

PR. 5628 Furniture All Kinds, Contents of Homes You Prices Paid Any Time, Mr. Green.

HIGH CASH PRICES. Must have furniture, stoves, etc. Call FR.8277

CASH Paid for Used Furniture, Rugs, contents dwellings. PA. 0172J.

CH. 4775 Furniture wanted badly. Any amount; for cash.

LINEN, bedding, utensils, chinaware, furniture; what have you? JE. 9008.

OIL BURNER Wtd.—Large; 100 yards inlaid linoleum. Box L-93, Post-Dis.

OLD WASHERS and vacuum cleaners wanted. RI. 7158.

TWIN BABY CARRIAGE Wtd.—Call MO. 1512.

INDEX TO CLASSIFIED ADVERTISING IN THIS SECTION

SERVICE — Page.
Agents—Men — 2
Board — 3
Business Cards — 2
Business for Sale — 4
Business Wanted — 4
Business Opportunity — 4
Business Personal — 2
Cameras — 1
Canvassers & Solicitors—Men — 2
Children Fld.—to Board — 4
Coal and Coke — 2
Education — 1
Help Wanted—Men and Boys — 2
Help Wanted—Women Girls — 3
Lost and Found — 1
Motor and Bus Travel — 1
Partners — 2
Professional — 2
Personals — 1
Public Notices — 1
Rooms — 3
Roommates — 4
Rooms Wanted — 4
Salesmen — 2
Saleswomen — 3
Situations Wanted — 2
Special Notices — 1
Swaps — 1
Watches and Jewelry — 2

Marriage Licenses Births Recorded Burial Permits

MARRIAGE LICENSES.

John S. Thompson — 4405 West Pine
Mrs. Ariadne Yan — 726 Leland
Richard Krehs — 3439 Abner pl.
Myrtle Engler — 4357 Wallace
Leo R. McElroy — Union, Mo.
Agnes A. Haberberger — Washington, Mo.
Donald Johnson — Decatur, Ill.
Dolores Baker — Decatur, Ill.
Winfrey Wills — Decatur, Ill.
Blanche Jackson — Decatur, Ill.
Robert Gould Dingle — Winona, Minn.
Katherine Elizabeth Jensen—Winona, Minn.
Victor Howard Hucker—Fairmont City, Ill.
Juanita Stahlheber — East St. Louis
Walter J. Oliver — East St. Louis
Mrs. Mary A. Banks — Peoria, Ill.
Gerald Teare — University City
Coreen Meade — University City
Anthony Gastreich — 5720A N. E. Virginia
Mrs. Anna C. Mann — 3421 Wisconsin
Steven J. Suyo — Mount Olive, Ill.
Opal Best — Mount Olive, Ill.
Ervin E. Meyer — Belleville
Alma Herpin — Lenzburg, Ill.
Sampson E. French — 2211 Market
Maggie Brown — 2211 Market
James C. Lance — Springfield, Ill.
Opal B. Adams — Greenview, Ill.
Harley H. Bell — 3851 Page
Frances M. Stark — 1405 Obear
Lawrenzo Sweeney — 3130 Pine
Pauline Toler — 3038 Pine
Carl C. Hartung — 3712 S. Jefferson
Marie E. Hofer — 5434 Christy
Jessie Nunn — 1109 Glasgow
Maginell Emery — 625 Beaumont
Donald E. Holcomb — Streator, Ill.
Agnes M. Rooney — Virden, Ill.
Wilbert Baltz — 3622A S. Jefferson
Lorraine Lochman — 3945 Lee
Robert Certain Jr. — 2247 Cass
Pauline De Bosi — 2247 Cass
Galion W. Drace — 2702 Gravois
Mrs. Grace Condren Pietrowski, 3717 Chippewa
John H. Russell — 7217 Minnesota
Ruth E. Nelson — 3677 Weber road
Elmer John Galvin — Chicago
Lestha Inlagen — Minneapolis
John Thomas Finch — Womack, Mo.
Helene Ruth Stephens — 2618 DeKalb
J. Richard Ray — 537A Eller
Jane E. Monika — 537A Eller
Alvin A. Loesing — Ferguson
Dorothy A. LaVenture — 419 E. Prairie
Russell R. McFadden — 15A S. 22d
Elizabeth Holland — 2812 Chouteau

AT CLAYTON

Wayne C. Smith Jr. — 4501 Maryland
Frances Webb Klein — 5685 Clemens
Ralph C. Mathis — 6933 West Park
Mary Ann Amelung — Webster Groves
Nelson K. Floreth — Clayton
Jane Swartz — Chicago
Joseph Eichinger — St. Louis
Harriet Leistner — St. Louis

BIRTHS RECORDED.

(If a birth does not appear in this column within two weeks, the Health Department asks that parents request physician to send a report to the Bureau of Vital Statistics, 10 Municipal Courts Building.

BOYS.

Sidway and Centennial Bissell, 2810½ Chouteau.
Charles and Dorothy Jackson, twins, Lemay.
John and Helen Murphy, 3413 Arlington.
Samuel and Anna Schenberg, 3525A Lawn.
Frederick and Virginia Garza, 3424 Geraldine.
Tracy and Elizabeth Barnes, 6101 Washington.
Thomas and Sally Boldrick, Owensboro, Ky.
Alfred and Marie Gambilli, Lemay, St. Louis County.
Richard and Alice Hart, 5956 S. Kingsbury.
Elmer and Helen Delaney, 3827 O'Meara.
Maximillian and Norma Gmeinweiser, 5967 Lotus.
Augustine and Jeanette Dueker, 5547 Ashland.
Henry and Loretta Goestenkors, 4222A St. Louis.
Arthur and Minnie Schollmeyer, 5509A Gilmore.
Leo and Rose Shanika, 5736 Lillian.

GIRLS.

Earl and Beatrice Strayhorn, 3940 Cook.
Wilbert and Ruby Kirk, 4022 Aldine.
Frank and Ethel Lorch, 3712 A. Maffitt.
Herbert and Pauline Hill, Robertson.
Leo and Marian Flotron, 3534A Humphrey.
Clarence and Ethel Hoskins, Rockhill Valley.
Harvey and Ethel Gordon, 5332 Lindenwood.
Raymond and Effie Callahan, Overland.
Farley and Anna Meyer, 3951A N. Ninth.
Cyril and Anita MacBryde, Kirkwood.
Raymond and Margaret Kohn, 6221 Rosebury.
Joseph and Theresa Kays, 4114 Grove.
Elden and Ruth DeCosted, Richmond Heights.

BURIAL PERMITS.

Elizabeth White, 74, 3946 Delmar.
Jas. H. Kennedy, 43, 5017A Hamilton ter.
Mary Schulze, 57, 3813 Washington.
Griffith Evans, 84, 4713 Page.
Carl R. Phippa, 54, Okmulgee, Ok.
Maria Neidenberg, 72, 5551 Cates.
John Schaefer, 63, 2000 California.
Catherine O'Brien, 71, 4147A Labadie.
Henry J. Schroeder, 71, 3209 N. Newstead.
Jos. Connolly, 76, 4427 Delmar.
Bernard A. Fadberg, 68, Roxana, Ill.
Ella Garold, 72, 4754 Idaho.
Frank Aird, 68, 1483 Belt.
Jane Graham, 61, 2235 Adams.
Edward Williams, 56, 4233 W. Maffitt.
Margaret O'Connor, 86, 5114 Page.
Fred Fuller, 34, 1403 Dodier.
Earnest Hayes, 52, East St. Louis.
Mary J. Hoefel, 72, 6662 Juniata.
Margaret A. Ulrich, 33, 5937 Enright.
Mrs. Laverne Scott, 16, Kirkwood.
George A. Sander, 57, 8622 Church road.
Carl Walker, 54, Webster Groves.
Laura DeLombarde, 68, 5747 Etzel.
Ed Forman, 74, 5577 Vernon.
Willie Moore, 58, 2719 Sheridan.
Louise Miller, 53, 3125 S. 7th.
Elizabeth Buck, 75, 3400 S. Grand.
Frank Tankovich, 66, 213 Lesperance.
Joseph Runtz, 53, 3000 Keokuk.
Jennie Suffern, 64, 4966 Cote Brilliante.
Mary Fey, 52, 2322 Chouteau.
Adelaide E. Garland, 58, 5167 Raymond.
Ivy Enloe, 82, 13064 Benton.
Walter Chester, 35, 2622 N. 14th.
Samuel Kraft, 37, 2666 Lucas.

FUNERAL DIRECTORS

North

MATH. HERMANN & SON
FUNERAL DIRECTORS
FAIR AND WEST FLORISSANT
GOodfellow 4880.

A. KRON UNDERTAKING CO.
2707 N. GRAND — FR. 0200

LEIDNER FUNERAL DIRECTORS
CH. 1654. 2223 St. Louis. CE. 3698.

CULLINANE BROS.
1710 N. GRAND. FRANKLIN 1192.

EDWARD F. HOWARD & SONS,
4212 ST. LOUIS. NEWSTEAD 3844.

Northwest

STROOT & CARROLL,
4600 Natural Bridge. GO. 0341.

South

Peetz
FUNERAL HOME
LAFAYETTE AT LONGFELLOW BLVD.
GRand 7100

WACKER-HELDERLE UND. CO., WE EMPLOY ONLY UNION ORGANISTS, EMBALMERS AND CHAUFFEURS.
Chapel, 3634 Gravois. Chapel, 2233 S. Broadway.
PARKING LOT IN REAR OF CHAPEL
LA. 7575. LA. 3634 GRand 2116-17

ALBERT TRAUBE
Off. Schumacher Und. Co., 3013 Meramec.
Riverside 1158 Res. DIxon 6291.

ZIEGENHEIN BROS.
2623 Cherokee — PR. 0218

JOHN L. ZIEGENHEIN & SONS
7027 GRAVOIS — KLANDERS 2600

West

CHARLES J. KRON
FUNERAL HOME, INC.
4911 WASHINGTON. ROsedale 1884.

JOSEPH J. QUINN,
1389 Union. FOrest 7547.

CEMETERIES

Be Prepared
MAKE A SELECTION NOW

OAK GROVE
CEMETERY — MAUSOLEUM
ST. CHARLES ROAD AT CARSON ROAD
NON-SECTARIAN
$5 and up per month buys a 6-grave lot with perpetual care in St. Louis'
MOST BEAUTIFUL CEMETERY
SUNSET BURIAL PARK
ON GRAVOIS ROAD

CEMETERY LOTS

OAK GROVE—2-6 grave lots, $125 each; fine location. FR. 0433.

CEMETERY LOTS—2, in Hiram Cemetery; reasonable. MU. 0041.

LAKE CHARLES—3 extra choice lots, half price; your selection. ST. 3054.

MOUNT HOPE CEMETERY — Six-Grave; sacrifice price; $60. Kirkwood 1746.

OAK GROVE—12-grave lots, choice $275. Palazzola, 4703 Vernon.

OAK GROVE—6-grave, sec. 1; perpetual care; cheap. Hiland 4704.

VAULT—Single, in mausoleum, Oak Grove Cemetery. 3622A Phillips. PR. 2523.

FLORISTS

FUNERAL sprays, $2 up; baskets, $3 up. NETTIE'S FLOWER GARDENS, 3801 S. GRAND. GRAND 9600.

DEATHS

ARNSPERGER, LILLIE (nee Schmidt)—937 Utah, Fri., Feb. 24, 1939, 3:15 a. m., beloved wife of Louis Arnsperger, dear mother of Milbert, Bernice Broyien, Alois and the late Joseph Arnsperger, dear mother-in-law, grandmother, sister, sister-in-law and aunt. Funeral from Wacker-Helderle Chapel, 3634 Gravois. Mon., Feb. 27, 9 a. m. Interment New St. Marcus Cemetery.

BARTMASSER, SARAH (nee Routman)—Fri., Feb. 24, 1939, beloved mother of Joseph Bartmasser of Los Angeles, Cal.; Dora, Esther and the late Nathan Bartmasser, dear sister of Mrs. Fannie Barschak, Mrs. Birdie Glass, Mrs. Beckie Newman, Mrs. Ada Routman, our dear mother-in-law, aunt, sister-in-law and grandmother. Funeral from Oxenhandler's Funeral Home, 4469 Washington, 3 p. m.

BERKLEY, WILLIAM E.—3610A N. Newstead, Sat., Feb. 25, 1939, 2:10 p. m., beloved husband of the late Catherine A. Berkley (nee Byron), dear father of James and William Berkley, dear brother of Thomas Berkley, dear brother-in-law and uncle. Funeral Wed., March 1, 8:30 a. m., from Stroot & Carroll Funeral Home, 4600 Nat. Bridge av., to Holy Rosary Church. Interment Calvary Cemetery.

BIRMINGHAM, ANNA (nee Raiser)—Entered into rest Thurs., Feb. 23, 1939, 5 p. m., beloved wife of the late James C. Birmingham, dear mother of Joseph, Mrs. Leo Krause, Fred, James and the late Alice, Mrs. Charles Massears and Anthony Birmingham, dear grandmother, aunt and mother-in-law. Funeral Mon., Feb. 27, 8:30 a. m., from Goodhart & Goodhart Funeral Home, 2228 St. Louis av., to Sacred Heart Church. Interment Calvary Cemetery.

BOPP, JOHN—Ballas rd., Des Peres, Mo., asleep in Jesus, Fri., Feb. 24, 1939, dear brother of Mrs. Gustave Heckelmann (nee Bopp), Mrs. Matilda Schaefer (nee Bopp), Mrs. Mary Neidringhaus (nee Bopp), Mrs. Lydia Clamors (nee Bopp), Mrs. Louisa Moeller (nee Bopp), Mrs. Amelia Schulte (nee Bopp), son of the late Mr. and Mrs. Sebastian Bopp, our dear brother-in-law and uncle. Funeral Mon., Feb. 27, 2 p. m., from Bopp's Funeral Church, Hanley and Forsythe, Clayton, to St. Paul's Lutheran Church and Cemetery, Des Peres, Mo.

BOURG, LOUISE (nee Eisenhart)—3973 Holly Hills, Fri., Feb. 24, 1939, at Miami, Fla., beloved wife of Alexander Bourg, sister of the late Bertha Bourg and our dear aunt. Funeral from Southern Funeral Home, 6322 S. Grand bl. Notice of time later.

BRINKSCHULTE, WILLIAM—Fri., Feb. 24, 1939, beloved husband of Elizabeth Brinkschulte, dear father of Mrs. E. A. Brinkschulte, dear father-in-law, Bradley, Jr. (Buddie) Brinkschulte, our dear grandfather and father-in-law. Funeral from Harrigan & Sheahan Funeral Parlors, 4415 Washington bl., Mon., Feb. 27, 8:30 a. m., to St. Bridget's Church. Interment Calvary Cemetery.

CHOPNICK, BERTHA—Fri., Feb. 24, 1939, wife of the late Morris Chopnick, beloved mother of Mrs. Minnie Herzfeld, Mrs. Ann Pascover, Jack, Alan, Clara and Meyer Chopnick, dear grandmother and mother-in-law. Funeral from Berger Chapel, 4715 Pherson, Sun., 3:30 p. m. Omit flowers.

COLLINS, REV. MICHAEL D.—Pastor of Mary Queen of Peace Church, Glendale, Mo., Thurs., Feb. 23, 1939, 11:55 p. m., brother of Mrs. Margaret Spaulding of Katonah, N. Y., cousin of Mrs. C. J. Murphy. Remains at Arthur J. Donnelly's Parlors, 3840 Lindell bl., until Sun., noon. Will lie in state at Mary Queen of Peace Church, Glendale, Sun., 1 p. m. Funeral Mon., Feb. 27. Office for the dead 9:30 a. m. Solemn requiem mass 10 a. m. Interment Calvary Cemetery.

COUNCIL, EDWARD MOSS—1618A Park av., Sat., Feb. 25, 1939, beloved husband of Henrietta Council (nee Oates), dear father of Joseph E. and Chester L. Council, our dear grandfather and father-in-law. Funeral from Peetz Funeral Home, Lafayette at Longfellow bl., Mon., Feb. 27, 1 p. m. Interment Memorial Park Cemetery.

DAMES, ADELINE C.—Entered into rest Thurs., Feb. 23, 1939, 3:15 p. m., dear sister of Charles Otto Dames, Mrs. Fred Koenig, Mrs. Frances Abell (nee Dames), Florence and Elizabeth Dames, dear sister-in-law and aunt. Funeral Mon., Feb. 27, 1:30 p. m., from Ziegenhein Bros.' Chapel, 2623 Cherokee st., to New St. Marcus' Cemetery.

DAVID, SIGMOND SR.—3955 Winnebago, Sat., Feb. 25, 1939, beloved husband of Sophie David, dear father, father-in-law, grandfather, brother and uncle. Funeral Tues., Feb. 28, 2 p. m., from Oscar J. Hoffmeister Chapel, Chippewa at Gravois. Incineration Missouri Crematory. Please omit flowers.

DE MARTINI, NELLIE (nee O'Neill)—1421 S. 10th, Sat., Feb. 25, 1939, 1 p. m., beloved wife of the late Joseph De Martini, dear mother of Sophie Bush, Mary Wetzel, Gertrude Brinkmann, Helen Velli and Margaret De Martini, our dear mother-in-law and grandmother, dear sister of Edward O'Neill, Margaret Stevenson and the late Nan Gondar, sister-in-law and aunt. Funeral from Wacker-Helderle Chapel, 3634 Gravois av., given later.

DIEFENBACH, WILLIAM SR. — Thurs., Feb. 23, 1939, 2:55 p. m., beloved husband of Pauline A. Diefenbach (nee Simon); dear brother, father of Mrs. Pauline Scheiff, Jr., Mrs. Luella Murphy, William A., Fred, Mrs. Mathilda Kohring and Mrs. Loretta Parker, Julius and Mrs. Frances Becherer, dear brother, brother-in-law, father-in-law and grandfather. Funeral from the residence, 1425 Hampton av., Mon., Feb. 27, 8 a. m., to St. James' Church. Interment New Picker Cemetery. Kriegshauser Service.

EHRHARDT, WILLIAM C.—Of Missouri Athletic Club, Fri., Feb. 24, 1939, 11 p. m., our dear brother, brother-in-law and uncle. Funeral from Arthur J. Donnelly Parlors, 3840 Lindell, Mon., Feb. 27, 8:30 a. m., to St. Liborius Church, Hogan and North Market sts. Interment Columbia, Mo.

EICHELBERGER, ALFRED H. — 4511 Claxton av., Fri., Feb. 24, 1939, beloved husband of Katherine Eichelberger (nee Brune), dear father of Oliver Eichelberger and Mrs. Mildred Waggler, dear father-in-law, grandfather, great-grandfather, brother-in-law and uncle. Funeral Mon., Feb. 27, 2 p. m., from Wm. M. Schumacher Chapel, 4834 Natural Bridge, to Zion Cemetery. Deceased was treasurer of Lathers' Union, Local No. 73.

FEY, MAY (nee Tudor)—2322 Chouteau, Thurs., Feb. 23, 1939, 1:20 p. m., beloved wife of August Fey, dear mother of Carl Fraser. Funeral Mon., Feb. 27, 2 p. m. from Welch Bros. Funeral Home, 3130 S. Grand bl., to New St. Marcus Cemetery.

GEE, JULIAN WILLIAM—Fri., Feb. 24, 1939, son of Mr. and Mrs. Julian W. Gee, brother of Constance Gee. Strictly private service at Lupton Chapel, 7233 Delmar bl., Mon.

GRUNER, GUSTAVE—2323 Woodson rd., Overland, Mo., entered into rest Fri., Feb. 24, 1939, 6:15 p. m., beloved husband of Margaret Ruebel-Gruner (nee Herbst), dear father of Charles Ruebel, father of Hilda Gruner, dear brother, brother-in-law, father-in-law, grandfather and uncle. Funeral from the home at Ziegenhein Bros. Chapel, 2623 Cherokee, until Tues., Feb. 28, 11 a. m. Services same day, 2 p. m., from St. Luke's Lutheran Church, Alaska and Neosho, thence to Sunset Burial Park. A member of Public Service, E. M. B. A.

HARLOW, GEORGE D.—Feb. 23, 1939, dear husband of Louise Harlow (nee Hauk), dear father of George E. Harlow, dear brother Lon Harlow of Dupo, Ill. Funeral from the Alexander Chapel, 6175 Delmar, Tues., Feb. 28, 2 p. m.

HOFFMANN, LAURA M.—Sat., Feb. 25, 1939, sister of Mrs. Charles Hufschmidt, Oscar B. Bloche, Mrs. Walter Wackerlin and William Hoffmann, and the late Elizabeth Hessi, Henry and Joseph Hoffmann, dear sister-in-law and aunt. Service at Lupton Chapel, 7233 Delmar bl. Tues., 10 a. m. Interment SS. Peter and Paul's Cemetery.

HOGAN, PETER H.—3968 De Tonty st. Sat., Feb. 25, 1939, 3:30 p. m., beloved husband of Mary E. Hogan (nee Scannell), dear father of Edward S., Peter V., Leo F. and Charles J. Hogan, Mrs. R. M. Speier, Mrs. Edgar Burkel, Mrs. Joseph O'Connell, Mrs. Richard Griffiths and Mrs. Thomas J. Noonan of Kansas City, Mo., our dear brother, father-in-law and grandfather. Funeral from Arthur J. Donnelly Parlors, 3840 Lindell bl. Time later. Deceased was a member of Holy Name Society St. Margaret's Parish.

HUGHES, ROLLA J.—Died at New Hartford, Ia., Fri., Feb. 24, 1939, 12:10 a. m., beloved husband of Julia E. Hughes (nee Dunn), dear father of George, William, Gregory and Thomas Hughes, dear brother, uncle and grandfather. Funeral from Bankhead Funeral Parlor, Sunday, Feb. 26, 2 p. m., Bowling Green, Mo.

JAEGER, CLARA (nee Bafunno)—4324 Easton av., entered into rest Fri., Feb. 24, 1939, 3 p. m., beloved wife of Casper Jaeger and dear mother of Melva Jaeger, our dear sister, aunt and sister-in-law. Funeral from the Lawrence Mullen Funeral Chapel, 5165 Dalmar bl., Mon., Feb. 27, 7:30 a. m., to the Visitation Church. Interment Valhalla Cemetery.

JOSSE, JACOB C.—5072 Tholozan, Sat., Feb. 25, 1939, 4:10 a. m., dear husband of Ethel M. Josse, dear father of Charles Josse of Germantown, O., dear brother of Mrs. James Taylor and Henry Josse of Piqua, O. Funeral from Kriegshauser Mortuary, 4228 S. Kingshighway, Tues., Feb. 28, 2 p. m. Interment Valhalla Cemetery. Member of Warren Lodge No. 24, A. F. and A. M., of Pique, O., and Alhambra Grotto.

KEANE, ED.—Sat., Feb. 25, 1939, 9 a. m., dear husband of Gertrude Heister Keane, father of Edmund A., Harold H., Elmer W., Herman J. Keane, Mrs. J. A. O'Halloran, Mrs. F. M. Cruisinger and the late Mrs. Margaret Riley, brother of Mary G., William J. and Dan Keane. Funeral from Arthur J. Donnelly Parlors, 3840 Lindell, Tues., Feb. 28, 8:30 a. m., to St. Peter's Church, Kirkwood. Interment New 88. Peter and Paul's Cemetery.

KENNEDY, JAMES H.—5917A Hamilton ter, suddenly Thurs., Feb. 23, 1939, dear son of Jennie Kennedy (nee Dragon), dear brother of Granville, Edward, George, Richard and Mrs. Kate Scheibelhut and the late Olive Stauf and our dear uncle. Funeral from Clark Funeral Home, 1125 Hodiamont av., Mon., Feb. 27, 10 o'clock, thence to Calvary Cemetery.

KLANKE, LOUIS W.—2557W University st., Sat., Feb. 25, 1939, 11:55 a. m., beloved husband of the late Amelia Klanke, dear father of Harry, Mrs. Louise Kuhn, John E. and the late Dora and Bernard Klanke, stepfather of Mrs. Mamie Nielsen, Mrs. Nettie Gerken, Fred and August Heimberger, our dear father-in-law, grandfather, great-grandfather, brother-in-law and uncle. Funeral from the Leidner Chapel, 2223 St. Louis av., Tues., Feb. 28, 1:45 p. m. Interment St. Peter's Cemetery. Mr. Klanke was a member of the St. Louis Car Mutual Aid Association.

KUEHNE, MATTIE — At Anaheim, Cal., Thurs., Feb. 23, 1939, beloved wife of William Kuehne, dear mother of Mrs. L. P. Bonnat and Richard M. Kuehne, dear sister of Mrs. Frank Berger, Mrs. J. H. Newman, Christian J., William and Walter Hoffman, dear grandmother of Lynne Louise and Andrea Marie Kuehne, our dear sister-in-law, mother-in-law and aunt. Funeral from Peetz Funeral Home, Lafayette at Longfellow bl., Mon., Feb. 27, 3 p. m., to New St. Marcus Cemetery. REMAINS WILL ARRIVE MON. MORNING.

Make sure not to miss today's business opportunities. Read the Business For Sale Ads in the Want Pages of the Post-Dispatch.

KINNEY, NELLIE (nee Sledbetion)—940 LaSalle, entered into rest Sat., Feb. 25, 1939, 2:15 a. m., dear wife of Albert Kinney, our dear sister, sister-in-law and aunt. Remains will lie in state at Schnur Funeral Home, 3125 Lafayette, until Sun., Feb. 26, 11 p. m. Burial at Eldon, Mo.

KRISMAN, ANNIE—Feb. 25, 1939, beloved wife of the late David Krisman, dear mother of Mrs. Joseph Spector, Mrs. Oscar Lahr, Mrs. Louis Mitchell, Mrs. Mark Lewis, Harry E., Lee and Shirley Krisman, our dear grandmother and sister. Funeral from the Rindskopf Chapel, 5212 Delmar, Sun., Feb. 26, 2 p. m.

LAMMERT, JOSEPH J.—7208 Eugenia, Sat., Feb. 25, 1939, in his 59th year, beloved husband of Anna Lammert (nee Rauscher), our dear father, father-in-law, grandfather, brother, brother-in-law and uncle. Funeral Tues., Feb. 28, 2 p. m., from Jos. P. Fendler Jr. Funeral Home, 7128 Michigan at Nagel, to New St. Marcus' Cemetery. Member of Harmony Camp No. 523, W. O. W.

LUDWIG, JOHN B.—Fri., Feb. 24, 1939, beloved husband of Blanche Ludwig (nee Beach), dear brother of Andrew S., Mrs. Mary Schoenh Often, Misters Aquilla and Alphonsina of Notre Dame Order, and our dear stepfather and uncle. Funeral from Peetz Funeral Home, La-fayette at Longfellow bl., Mon., Feb. 27, 8:30 a. m., to St. Mary's Church. Thence to Cedar sts. Interment Walnut Hill Cemetery, Belleville, Ill.

McFARLAND, JOHN F.—Cuba, Mo., entered into rest Sat., Feb. 25, 1939, dear husband of Laura McFarland (nee McMills), dear brother of Mrs. Maude Munson, son-in-law, brother-in-law and uncle. Funeral from Hollow's Funeral Chapel, Cuba, Mo., 2 p. m., Tues., Feb. 2. Interment Fleming Cemetery.

MARKS, SOL C.—Fri., Feb. 24, 1939, beloved husband of Josie E. Marks (nee Mills), dear father of Dorothy M. Geiger, brother of Tillie Marks and Dr. Heine Marks. Funeral from the Alexander Chapel, 6175 Delmar, Mon., Feb. 27, 2 p. m., to Bellefontaine Cemetery.

MAYGER, ALBERT ERNEST—1908 Lafayette, entered into rest Fri., Feb. 24, 1939, dear husband of Cora Green Mayger (nee Groen), brother and uncle. Remains at the Truth Center Mortuary, 4024 Lindell bl. Memorial services Mon., Feb. 27, 2 p. m. Interment Valhalla Cemetery.

MEES, WILLIAM A.—3107 Meramec, Fri., Feb. 24, 1939, 8:05 a. m., husband of the late Sarah Mees, dear father of Louis W., William A. Mees and Irene Rimmey, our dear father-in-law, grandfather and great-grandfather. Funeral from Gebken Chapel, 2842 Meramec, Mon., Feb. 27, 8:30 a. m., to St. Anthony Church, thence to Lake Charles Burial Park.

MONHEIMER, LOUIS M.—Feb. 23, 1939, Miami Beach, Fla., beloved husband of Clara Kohn Monheimer, father of Louise Monheimer Benjamin. Funeral from Temple Israel, Kingshighway and Washington, Sun., Feb. 26, 10:15 o'clock. NOTE CHANGE OF PLACE.

NATOLI, CHARLES—Feb. 23, 1939, beloved husband of Annie Natoli (nee Perone), dear father of Marie, Augustine, Catherine, Albert and Rosanna Natoli, dear brother of Anthony and Rocco Natoli, dear brother-in-law of Vincent and John Perrone and Mrs. William G. Willer. Funeral from Schnaithaus Parlors, 1134 N. 6th st., Mon., Feb. 27, 8:30 a. m., to Our Lady Help of Christians Church. Interment Calvary Cemetery.

OLEXINSKI, FRANK J.—7469 Hiawatha, Feb. 24, 1939, beloved husband of the late Anna Olexinski, dear father of Anna and Richard Kernal and our dear father-in-law. Funeral from Croghan Funeral Home, 7146 Manchester, Mon., Feb. 27, 8:30 a. m., to St. Luke's Church. Interment Oak Grove Cemetery.

PETERS, ELLA (nee Gray)—Entered into rest Thurs., Feb. 23, 1939, 9:30 p. m., beloved wife of the late Henry Peters, dear mother of Albert Peters, Pauline Elliott Adell Moore and Myrtle Lloyd, our dear mother-in-law, grandmother, great-grandmother, at the age of 85 years. Services Sun., Feb. 26, 8 p. m., at Math. Hermann & Son's Chapel, Fair and West Florissant avs. Funeral Mon., 11 a. m. Interment Valhalla Cemetery.

RICKER, JACOB HURD—Feb. 25, 1939. Services from his home, 505 N. Kirkwood rd., Mon., Feb. 27, 4 p. m.

ROACH, JENNIE (nee Hennessey)—1420A Sullivan av., Fri., Feb. 24, 1939, 5:50 p. m., dear wife of David L. Roach, dear mother of Florence Reuer and William Frank, our dear sister, grandmother, mother-in-law and aunt. Funeral from the Sullivan Funeral Home, Euclid at St. Louis av., Mon., Feb. 27, 7:30 a. m., to St. Bridget's Church. Interment Calvary Cemetery.

ROSTECK, HENRY SR.—Entered into rest Fri., Feb. 24, 1939, beloved husband of the late Lena Rosteck, dear father of Henry Jr., Fred, William and Alvin Rosteck, father-in-law, brother, brother-in-law, grandfather, great-grandfather and uncle. Funeral Mon., Feb. 27, 1:30 p. m., from the Suedmeyer Chapel, 3934 N. 20th st. Interment Frieden's Cemetery.

ROTHENBUCHER, JOHN—Sat., Feb. 25, 1939, dear brother of Elizabeth Scherrer, Emma Blase, Mother and Wilhelm, our dear brother-in-law and uncle. Funeral Tues., Feb. 28, 1 p. m., from Oscar J. Hoffmeister Chapel, Chippewa at Gravois.

RUNTZ, JOSEPH—3000 Keokuk st., Thurs., Feb. 23, 1939, 7:30 a. m., beloved husband of Louise Runtz (nee Stockhausen), dear father of Joseph Jr., dear son of Mrs. Louis Runtz, and our dear brother, brother-in-law, uncle, nephew and cousin. Funeral from Gebken Chapel, 2842 Meramec st., Mon., Feb. 27, 8:30 a. m., to St. Thomas of Aquin Church, thence to SS. Peter and Paul's Cemetery.

SANDER, GEORGE A.—8622 Church rd., Thurs., Feb. 23, 1939, 9:55 a. m., dearly beloved husband of Elizabeth Sander (nee Halbman), dear father of Vincent H., Gerald T., Mrs. Helen Marquart, Leonard G. and Vernon A. Sander, our dear father-in-law, grandfather, brother, brother-in-law, and uncle. Funeral from Bromschwig Funeral Home, 4746 West Florissant av., to Holy Cross Church. Interment Calvary Cemetery. Deceased was a member of Holy Name Society of Holy Cross parish, also Benevolent Society of Holy Ghost parish.

SCHLESINGER, HENRY—7567 Cornell, suddenly, Thurs., Feb. 23, 1939, 4:30 p. m., dear husband of Mary Jo Schlesinger (nee Costigan); dear father of Rosemary and Henrietta Schlesinger, Mrs. H. J. Rooney Jr. and Mrs. R. L. Schmitt, and our dear grandfather. Funeral from Kriegshauser Mortuary, 4228 S. Kingshighway bl., Mon., Feb. 27, 8:30 a. m., to Christ the King Church. Interment SS. Peter and Paul's Cemetery. NOTE CHANGE OF INTERMENT.

SCHULZE, MARY (nee Jackman)—3813 Washington, Thurs., Feb. 23, 1939, 2 p. m., dear mother of Mrs. Beatrice Ackermann, sister, sister-in-law, mother-in-law, grandmother and aunt. Funeral Mon., Feb. 27, 2 p. m., from Stroot & Carroll Funeral Home, 4600 Natural Bridge. Interment Calvary Cemetery.

SINGLETON, LILIE—6433 Forest av., Fri., Feb. 24, 1939, beloved mother of Frank Singleton, Essie Smith, Logan and Ralph Singleton, our dear sister, grandmother and aunt. Remains in state at Bauman Bros' Funeral Home, 2504 Woodson rd., Overland, until Sun., Feb. 26, 7 p. m., thence forwarded to Toccoa, Ga., for burial.

STERRETT, ALBION MEADE (JACK)—6023 Olden av., Overland, Fri., Feb. 24, 1939, 9 a. m., dearly beloved husband of Felicitas M. Sterrett (nee Kelley), dear father of James B. Sterrett, our dear brother, brother-in-law and uncle. Funeral Mon., Feb. 27, 9 a. m., from the Geo. L. Pleitsch Chapel, 5966 Easton av., to St. Paul's Episcopal Church, Overland. Interment Lake Charles Cemetery. Mr. Sterrett was a member of Aurora Lodge No. 267, A. F. & A. M.

STRAUSS, FRANCIS X.—3210 Park av., entered into rest Fri., Feb. 24, 1939, 6:10 p. m., dear husband of Leuesa Strauss (nee Hancock), dear father of Charles House, Mrs. Nellie Duback, father-in-law and grandfather. Funeral from Schnur Funeral Home, 3125 Lafayette av., M

Rules and Regulations

The Post-Dispatch reserves the right to classify ads under appropriate headings.

The Post-Dispatch reserves the right to revise or reject advertisements or to retain answers to any box number advertisement. If this right is exercised, the amount paid for the advertisement will be refunded to the advertiser.

It is agreed that the liability of the Pulitzer Publishing Company in the event of failure to publish an advertisement for any reason, or in the event that errors occur in the publishing of an advertisement, shall be limited to the amount paid by the advertiser

Phone MAin 1111
Ask for an Adtaker

BUSINESS PERSONALS

GOD NEVER ORDERED IT THUS
Why should we be hard-up, debt-ridden, worried or distressed? In this world there is plenty for all if we will only use the fundamental law of increase, the law that tells you how to have your share of the good things of life. Send for FREE inspiring 16-page book that tells you about using this law as a way to success. Your name on a penny postcard will bring your copy FREE. Income Builders, Dept. 4B, 152 W. 42d st., New York, N. Y.

Personal Service

After-hour phone calls received and relayed for doctors, lawyers and business men; 24-hour alarm clock phone service; reminder of engagements, birthdays, anniversaries; personal shopping service; phone messages and mail received; correspondence and typing handled; any type of personal service you may desire; excellent references. Phone YOrktown 1069.

AUTO STORAGE

Day, week or month, delivery; also parking day or night. Special rates to fleet owners. Complete service for auto requirements. 3611 Castleman. Cressey Garage Co., 1st Grand. Hotel Saum Bldg. FRospect 8463.

SALESMAN—Desires some one with car making key towns in Kentucky, Tennessee, Mississippi, Louisiana, Alabama, Arkansas; will share expenses or trip or pay weekly guarantee. LaVogue Dress Co., 808 Washington.

SHOP TOWEL SERVICE CO.

Specialized service of every industrial need. We also rewash and sterilize soiled rags. Delivery Service.
4139 Gravois. LAcIede 2960.

WOLFERT HAULING CO.

Heavy hauling, hoisting, lowering safes and machinery; moving; get our estimate. 1611 S. 9th St. CHestnut 9699

½-TON panel Chevrolet trucks available for quick and reliable local delivery service for distributing purposes. CH. 9000. Tri-State Distributors, Inc., Fullerton Bldg.

DRAFTING
Layouts, details, tracings, patent drawings etc., done by experienced draftsmen. Call Kirkwood 409.

WHY be gray; specialize hair tinting, $1.50, men, $75. 5828 Southwest. HI. 9948.

COLLECTIONS—We collect or no charge. Mutual Adjustment Co., GArfield 3607.

SELL us your old and delinquent accounts, notes, etc. Box G-368, Post-Dispatch.

WATCHES AND JEWELRY

Wanted

CASH for GOLD

Sell your old (white or yellow) gold broken or discarded jewelry, dental gold, rings, watches and

DIAMONDS
to SMITH JEWELRY CO.

At "Grand and Olive Streets—in the Heart of St. Louis"

GET THE MOST CASH
BY SELLING TO AN
OLD ESTABLISHED FIRM

SMITH JEWELRY CO.
507 N. GRAND AT OLIVE

GOLD TRAFFIC

IS GREATEST AT SPARBER'S
St. Louis' Largest Gold Dealers
because buy your Gold on a BASIS OF THREE VALUES.
1. GOLD VALUE—Any Color.
2. BEAUTY VALUE—Any Condition.
3. ANTIQUE VALUE—Plated Articles.
Highest cash for any plated articles —watch movements — silver — dental gold—false teeth, Diamonds and pawn tickets.
SELL US YOUR OLD GOLD TODAY

H. SPARBER & CO.
106 N. 7th St.
St. Louis' Largest Gold Dealers.

WE BUY FOR CASH

Old Gold, Silver, Diamonds, Watches, Etc.
HIGHEST PRICES PAID
H. SPARBER & CO.
106 N. 7th St.
St. Louis' Largest Gold Dealers.

WE PAY MOST—WE LOAN MOST
Cash for old gold, silver, broken jewelry, clothing. LOANS on any article of value. LICENSED, BONDED PAWNBROKERS, CAPITOL JEWELERY & LOAN CO., OPEN EVENINGS. 108 N. 6TH.

CASH Paid, Old Gold, Silver, Diamonds
ECKERT JEWELRY MFG. CO.
613 Locust. 411 Equitable Bldg. CH. 9247

CASH—Old gold, broken jewelry, silver, kodaks, diamonds. Miller's, 111 N. 6th.

CASH for dental gold, jewelry, watches, coins. Gem Jewelry Co., 505 Arcade Bldg.

ALL pawn tickets, diamonds, anything bought. 3925 Easton. JEfferson 0448.

For Sale

CARAT SIZE DIAMOND RING — Blue white, $125. H. Sparber & Co., 106 N. 7th st.

DIAMOND—1¼ carat, blue white, brilliant, $144. 4135 Easton.

COAL & COKE

CANTINE	TRAILER LOADS
6" lump, $3.40; 6x3, $3.40; 6x2, $3.20; 3x2, $3.00; stoker sizes, $3; screenings, $2.60 (35c a ton more for ½ tons). BRAUDIS, 4251A Laclede.	FR. 6016

SOLE distributor ASIA EASTERN COAL. Lumps, $6.35; chunks, $6.10; egg, $5.85, and stoker, $5.25; Asia Eastern coal is guaranteed far better than best Illinois and cuts ash in half. Add 25c one ton. WILDERMUTH, 1138 Carr. GA. 1137.

TRY our special washed and wax-treated furnace or stove size, guaranteed satisfaction or coal removed and money refunded, $5.50 per ton, 2 tons or more. MITTONG & SPRUEL, 6300 N. Broadway. MUlberry 5350.

	CE. 0700.	Loads. 1 Ton.	2 Ton.	3 Ton.
Nut 3-2		$2.50	$3.25	$6.25	$8.75
2" lump or egg		2.75	3.75	7.00	9.75
Royal Blaze		3.25	3.90	7.75	10.50
Sur-Heat		3.50	4.00	8.00	11.25
BROWN, 1100 St. Ange.				CE. 0700.	

Small Egg, 1 Ton, $3.25

2 ton, $6.25; 3 tons, $9. No dirt.
NORRIS WIETERS, 4402 Chouteau
FR. 2684

FORISTER, 3023 PARK.	GRAND 5393.
Freeburg 2" lump,	All lump $3.50
1 ton — — —	$4.00
2 ton — — —	$7.50
3 ton — — —	10.50

RED hot heat, 6" lump or 6x3, $14.50; Red Ray lump or 6x3, $16.25; 3x2, $12.25. 5-ton loads. Giaroffa, 1404 N. 11th st. GE. 4290.

2x12 LUMP, $2.75—	TRAILER LOADS
3-ton, $7.50; 3-ton, $10.50; 4-ton, $13.00. BRAUDIS, 4251A Laclede.	FR. 6016.

FREEBURG 6" lump or egg, $3.50, loads; 2 tons, $7.50; 1, $4; clean 2" lump or egg, 3 tons, $10.50; 2, $7; 1, $3.75. Richard, 1206 Hodiamont. FA. 0294.

WASHED EGG—6x3, 1 ton $4. Hill Coal Co., 3411 Gratiot. LA. 3060.

COAL AND COKE

SHELL COKE
IN PAPER BAG OR BULK
SOLID OIL HEAT

Clean, Economical

SUPPLIES CARRIED BY THE FOLLOWING ST. LOUIS DEALERS:

BUXELL COAL CO.
4439 Clayton Ave. FR. 5390

CALLAHAN COAL CO.
3924 Duncan FRanklin 1365

COMMONWEALTH COAL CO.
2710 Branson CORKERY COAL CO. FL. 2580
4640 Chippewa CURRAN COAL CO. Riverside 7780
4667 S. Spring FITZSIMMONS COAL CO. JEfferson 1992
416 S. Compton GREENBRIAR FUEL CO. FRanklin 4170
620 S. Taylor E. D. HOULLE COAL & COKE MUlberry 6300
6682 Easton KEIGHTLEY BROS. Coal & Coke Co. GRand 8907
1616 S. 39th St. KIESEL ICE & FUEL CHestnut 2892
114 S. 10th St. PEERLESS COAL CO. LAclede 3380
4140 Meramec SCHROETER COAL CO. LAclede 4400
2300 Miami SEIDEL COAL & COKE CO. FR. 6800
Duncan at Vandeventer ST. AGNES COAL CO. Riverside 6000
6012 S. Broadway ST. LOUIS COUNTY
PHELAN COAL & COKE CO. KI. 1943
Kirkwood, Mo. EAST ST. LOUIS
CLAYTON-HADDICK
21st & State, E. St. Louis, EA. 5000

E. J. WALLACE COAL CO., Inc.
1205 Olive CHestnut 7647



LOW ASH CONTENT
WATER-WASHED COAL
LOADS—7x3" Egg, 3x1¼" Nut, Ton $3.50
Buxell Coal Co. FR. 5390
4439 CLAYTON AVE.

A B C CO. 1200 GRATIOT	CE. 4636
3x1¼ Nut	$2.95
7x3 Egg—	$3.50
6" Lump —	$4.00

OTHER GRADES, 1 TON, $3.50 UP

CLEAN 2" LUMP $3	ALL LUMP RED RAY
1 Ton, $ 3.75	1 Ton, $ 4.25
2 Tons, $ 7.00	2 Tons, $ 8.00
3 Tons, $10.00 NO ROCK NO DIRT	3 Tons, $11.50
4 Tons, $13.00	4 Tons, $15.00
FR. 2684	NORRIS WIETERS 4402 CHOUTEAU

1 TON, 3x2 NUT, $3.25

2 tons Mt. Olive 6x3 egg, $7.95.
BENTON C. & C., 825 S. 23d. CH. 0970.

4 80-lb. Sacks Coal $1.00 Eagle Stamps or 7 Sacks Wood ½ ton or More
½ Ton 6x2 $2.00. Ton $3.75
B. S. COAL, 6400 S. Broadway. RI. 6652.

ST. ELLEN 6" lump, or 3x6 egg, $3.50; washed 4x3 egg, $3.25; washed nut, $2.75; 4 tons or more.
TSCHUDIN, 3630 St. Louis. JE. 2574.

2½x6, EGG, $3.50 loads; 1 $3.85, 2 $7.50; 6" lump, $3.50 loads; 1 $3.85, 2 $7.50. Packard, FR. 8665. 3034 Chouteau.

BARTH, 3957 Juniata. FR. 7894 or 5215; lump or egg, 1 ton, $3.75; 3, $10.50; loads, $3.25; nut, $3; Troy, $4.75.

2-IN. LUMP, $2.75. CLEAN COAL
3x3 NUT, $2.50. LOAD LOTS.
EAGLE HAULING, 7th and Park. CE. 1838

TROY MINE RUNNING DAILY

Route 40; 20 miles east.

1 TON $3.40 TO $3.75

D. & K., JE 6092. 4209 Evans.

CLEAN coal, Rhomberg, $3.25 ton up. Kindling. 1236 S. Vandeventer. FR. 8219. Low price, high-grade coal.

PASS yard at 2643 Chouteau and see clean 2-in. lump at 1 ton, $4; 2 tons, $7.50; 3 tons, $11. Call Domestic, FR. 9283.

RED RAY 6" lump or egg; 1, $4; 2, $7.50; 3, $10.50; 2", 1, $3.75; 2, $7; 3, $9.75. ROY'S, 1425 S. Cardinal. FR. 9689.

GENUINE Mount Olive district coal, $3.25 to $4.50 ton; ask about our budget plan. Blumoff, 1525 Blair. GArfield 9617.

CLEAN 3" lump, $3.25; lump or egg, $3.50, loads. Lary, 2205 Chouteau. CE. 4968. Ask about budget plan.

BLUE RIBBON — Lump or furnace, $4 per ton. Call Callahan, FRanklin 1365. 3924 Duncan.

HEATWAVE, 1 ton, $3.75; 2, $6.95; 3, $9.95. Hilker, 2720 Rutger. GR. 5458.

MT. OLIVE district, $3 up loads. Budget plan. Gregg, 5356 Delmar. FO. 4931.

FERRY CO. 6" lump, or egg, $4.25. Universal Sales, 418 S. Compton. JE. 3530.

CANTINE MINE IDLE TODAY; RUNNING MONDAY.

FREEBURG lump or egg, 1 ton, $3.75; 2, $7. Jean, 1550 Theresa. GRand 1049.

Kindling Wood

6 LARGE SACKS, $1.00 DELIVERED
Eschmann, 21st & Chouteau
PR. 4089

KINDLING—7 Big Sacks Delivered, $1
CONLEY, 1720 Mississippi. FR. 6410.

10 BU. for $1; new, clean, cut 12-inch lengths; delivered. 4518A Oakland. Lammers, GE. 0186. Open Sunday.

KINDLING—6 sacks, $1, delivered. Lloyd, 4565 St. Ferdinand. FO. 1070.

KINDLING — 6 sacks or 9 baskets, $1. Nicolay, 4574 St. Louis. GO. 3717.

BUSINESS DIRECTORY

BRICKLAYING & TUCKPOINT'G

TUCKPOINT.NG, brick work, damp walls prevented, basements waterproofed; guaranteed. Ideal, 2825 Union. EV. 5265.

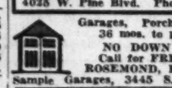
BRICKLAYING — Tuck pointing, cement work. Anderson, FO. 2712. 5148 Kensington

BRICK WORK—General building repairs. Wm. A. Boland, 4476 Margaretta.

CARPENTERS AND BUILDERS



GARAGES
Special Low Spring Prices
Cottages, Porches
Alterations
Terms $5 and Up
Perfect Const. Co. Free Estimate
4025 W. Pine Blvd. Phone FR. 0505.



Garages, Porches, Remodeling
36 mos. to pay, 5% Int.
NO DOWN PAYMENT
Call for FREE Estimates
ROSEMOND, FLanders 3550.
Sample Garages, 3445 S. Kingshighway.

REMODELING—New additions, plastering, brick and cement work; no job too small, free plans and estimates, 5818 Janet. West End Builders. EV. 5927.

COMMERCIAL or residential repairing or remodeling; also build new. We furnish estimates, plans terms. L. J. Smith & Sons, JE. 3063. 2627 Howard.

MODERN cabinet shop, 5729 Cote Brilliante; special cabinets made to order; furniture repaired; wood turning; scroll sawing; no job too small. MU. 4860.

ALTERATION—Arches, reasonable; roof repairing. George, 1136 Hodiamont. PA. 3462J.

CARPENTER—Garages, porches, repairing, remodeling. Mockbee, 4322 Oleatha. GR. 3091.

CARPENTER—Builder; 30 years' experience; repairing specialty; 18 mos. to pay. Higbee, 4041A Lafayette. GR. 5168.

REMODEL your home, easy payment plan. A. J. Will, 4036 Connecticut. LA. 6929.

CARPENTERS AND BUILDERS

CARPENTER — Contracting, decorating; reasonable. Lutz, 4009 S. Broadway. RI. 5849J.

CARPENTER—Remodeling, repairing, alterations. Dreyer, 6726 Hoffman. Hiland 5226.

ACADEMY Decorator; beautiful 1939 wall papers; free scraping, plastering, painting; low prices. RO. 2036. 5094 Minerva.

ANTON BUZZ VALENTINE, builder, carpenter, architect. 4817 Allemania. FLanders 2879.

I BUILD bungalows, porches, garages, also repair work; reasonable. Widener, 4021 Blaine. LA. 2842.

RAY VALENTINE, builder of fine homes, garages, additions, or repairs, reasonable. 6809 Bradley av. ST. 2333.

BARTH & BARTH, INC.—Builders; also alterations. 3248 Pulaski. RI. 2730.

CONTRACTOR — Alterations. Edelmann, 4167 Connecticut. LA. 1137. LA. 9318.

ANY KIND of work in building line, reasonable. O. Karpf, 3108 Magnolia. LA. 0756.

CARPET CLEANING

RUGS 9x12, Chemically Renovated, Cleaned Thru & Thru $1.95
LIVING-ROOM SUITES $7.50 Cleaned & Repaired or Exterminated
Guaranteed & Fully Insured. NE. 3838
Furniture Service, 109 Elm.

FR. 9202 RUGS—Chemically Cleaned 9x12, $1.75; living suite, $4.95. Ace Co., 2631 Delmar

9x12 RUGS, $1.75; chemically cleaned; living suites, $4.50. New Process Co., 2228 Franklin. GA. 9795.

CONCRETE & CEMENT WORK

GRANITOID and cement work, waterproofing. Williams, 5458 Vernon. RO. 0923.

ELECTRIC WIRING, ETC.

WIRING—Repairing, anything electrical; inspection. Ace, 6542 Hobart. MU. 7241

CALL GOodfellow 3743; reasonable prices on wiring. Paul Schmidt, 4548 Fair.

FUMIGATORS AND EXTERMINATORS

HALE FUMIGATING CO., bedbugs, rats, germs. 1611 S. 12th. CE. 6893.

GARDENING AND SODDING

TRIMMING trees, shrubbery, grapes, roses. Balling, MU. 0788. 1657 Vassler.

GUTTERING AND SHEET METAL WORK

GUTTERING—Spouting; at low prices. Emory, 6437 Manchester. HI. 3727.

REPAIR GUTTERS now; good work; low prices. Elliot, 5851 Easton. MU. 7836.

HARDWOOD FLOORS

OLD FLOORS sanded, refinished, new floors, bleaching, cleaning, waxing; all spots and stains removed. Floor Service, 3309 Magnolia. GR. 1741. LA. 9919.

FOR RENT—Floor sanders; we deliver and show you how to use. Rudolph Hardware, 1745 Delmar. CAb. 8830.

FLOOR SERVICE — Complete; estimate free. Gerhardt, 3109 Osceola. RI. 5866.

FLOOR SANDING — Refinishing, guaranteed. Wiley, RI. 1667. 4360 Wilcox.

SANDING, finishing; 20 years' experience. Holt, 4776A Arsenal. EV. 4578.

NEW FLOORS installed; old floors refinished. Sedlacek, 6854 Corbitt, CA. 5473.

SANDING, finishing; 20 years' experience. Holt, 4776A Ashland. EV. 4575.

LINOLEUM LAID

LINOLEUM LAID—15c sq. yd.; expert. Shannon, 1267 Wagner ter. CA. 8702W.

HEATING AND FURNACE REPAIRING

FURNACES—Cleaned and repaired; work guaranteed; reasonable prices. Cuilinane, 2723 St. Vincent. GR. 4906.

IF YOUR furnace smokes, chimney won't draw, call LA. 1503, Hoover, 2019 Utah.

24-HOUR SERVICE—Guaranteed work. Emory, 6437 Manchester. HI. 8727.

MISCELLANEOUS HOUSEHOLD

SILVERWARE PLATED, REPAIRED, CLEANED, LACQUERED
ABE SCHWARTZMAN CO.
613 Locust St. Room 601-602
CH. 1681

FURNITURE—Repaired, refinished, washers, vacuums repaired at low cost. Russell, 2717 Chippewa. FR. 8418.

SHIRTS MADE to your measure. Will call. Stonebraker, 6006 Harney.

PAINTING

DECORATE now; no down payment; indorsers or mortgages required; pay as low as $6 per month, like personal loan. Rosenthal, 4145A De Tonty. GR. 3795.

INTERIOR and exterior painting, pure lead and oil; work guaranteed. Scott, 3946A Folsom. GRand 6770.

PAINTING—Paper and paint cleaning, car, reference. Kelly, 3641 Childress. FL. 8518

PAINTING, papering; easy payments. Sharpe, 2124 Yale. ST. 1791.

GUARANTEED — Interior, exterior, ½c price. Kremer, 510 Jeffords. RI. 1463.

GUARANTEED — Interior, exterior, ½c price. Kremer, 510 Jeffords. RI. 1463.

PIANO TUNING & REPAIRING

A. G. HOPKINS—Piano tuner and rebuilder. FO. 4030. 1005 Walton; estimates.

ORCAR STEINBACH—Piano tuning; repairing. 3736 Cote Brilliante. JE. 9037.

PIANO TUNER, $1.50; guaranteed; 22 years with Beyer & Sons. RO. 3816.

PLASTERING

PLASTERING—Stucco and granitoid work; all work guaranteed; reasonable. A. Rebhorn, 3022 Minnesota. LA. 9771.

PLASTERING, ceiling, patching; reasonable. Collins, 2824 Blair. CE. 0259.

PLASTERING—New; repairing; reasonable. Restle, 4207 Chouteau. JE. 5799.

PLASTERING—Stucco and craftex work. F. Ames, 4031A Botanical. LA. 9570.

PLUMBING

PLUMBING—Do my own work; reasonable. GO. 3200. Wheeler, 4356 De Soto.

ANYTHING in plumbing; reasonable; reliable. Bewen, 3129 Lemp. GRand 2980.

RADIO SERVICE

HOME RADIO SERVICE
ATTENTION
Our Low Prices and Experience Merit Your Business
GR. 4447 2149 S. GRAND

REFRIGERATOR SERVICE

MANOR Refrigerator Service; any make, guaranteed. 6338 Alberting. EV. 4145.

ROOFING AND SIDING

CALL CENTRAL ROOFING AND SIDING FOR LEAKS, REPAIRS OR NEW ROOFS. BIRD & SONS' PRODUCTS. 4414 MANCHESTER, JE. 0751, FO.1556

LEAKS SCHMIDT ROOFING CO. NEW ROOFS
3871 Delmar JEfferson 2823

LEAKS FREDERIC CO. ROOFING DIV. NEW ROOFS
4282 Natural Bridge. JEfferson 0812

CALL FL. 2310
ABC ROOFING CO., 4622 Tyrolean.

ANY TYPE roof repaired; new roofs. BARNETT, 1230 Aubert. RO. 3607.

GUARANTEED TO STOP LEAKS. TERMS. SHAW, 3855 FOLSOM. FR. 5759.

RUG WEAVING

CARPET WEAVING, sewing, binding. Frehse, 3414A Bacon. FR. 2883, 5 p. m.

STORAGE, MOVING, EXPRESS

BRASCH—Bonded; furniture exchanged for moving. 2618 Franklin. FO. 5613.

UPHOLSTERING

SLIP covers, upholstering, refinishing. St. Louis Upholstery, 933 Walton. FO. 5047.

UPHOLSTERING, repairing, and slip covers. Reimeier, 3701 Olive. FR. 0109.

UPHOLSTERING done at home; reasonable. Wittner, 6015 Maple. PA. 4361W.

WALL PAPER HANGING

HOME DECORATING SERVICE—Papering, scraping, cleaning, painting, paint washing; reasonable; references. 6929 Dale. STerling 1476.

PAPER HANGING and painting, low rates; bids cheerfully given. Smitty's Decorating Co., Telegraph road. WAtson 2491.

GUARANTEED papering, painting, cleaning, myself. Alden, 1938A Montgomery. CEntral 4129.

WALL PAPER HANGING

PAPER HANGING—Must have work; reasonable. Karl, 4056 Westminster. FR. 3156.

PAPER HANGING, painting, guaranteed; cut rate. Williamson, 5525 Helen. EV. 0742.

GUARANTEED papering, painting, plastering; low prices. RO. 2036. 5094 Minerva.

PAPERING, cleaning, painting; reasonable. Fred Hesse, GR. 0222. 2642 Chippewa.

PAPERING, painting, right price. J. C. Bradley, 2525 Arlington. MU. 0973.

PAPERING, painting, plastering, low prices. Bale, 4544 Tholozan. GR. 4903.

PAPERING, painting, cleaning; work myself. Russe, 4331 Arco. JE. 3147.

PAPERING, low price, 10 years' experience. Nugent, 4141A DeTonty. GR.5533

PAPERING, painting, guaranteed. Robertson, 524A Walton. FO. 3841. JE. 2175.

PAPERING, cleaning, interior painting. Chas. Heck, 5265 Lee. MU. 6838.

PAPERING, painting, cleaning, guaranteed. Jackson, 3811 Folsom. GR. 6497.

LET me bid on papering; estimates free. Newton, RO. 1795, 1353 Bayard.

PAPERING, painting, first-class, reasonable. Klein, 3925 McRee. GR. 1249.

PAPER HANGING, cleaning; neat work; low rates. Shave, 1324 Hickory. GA.5380

PAPERING, painting, cleaning; work myself. Lotus, 4963 Cote Brilliante. RO. 3469

PAPERING, painting, plastering, cleaning. R. L. Stiff, 5722 Etzel. FA. 2869.

A. GULLEY—Papering, painting, work guaranteed. JE. 0303, 4210 Sarpy.

THIS WEEK'S SPECIAL—Prices reduced. Freeman, LA. 9135. 4048 Tholozan.

WALL PAPER CLEANING

HOME CLEANERS—Top to bottom, we clean paper, wash paint, woodwork, etc.; guaranteed satisfaction. S. Bruce, 6919 Bradley. ST. 2550.

ABSORENE cleaning, papering, very reasonable. Reliable, 4181 Gravois. FR. 8619.

PAPERING, painting, cleaning; reasonable. Miller, 3320 Belt. EV. 7589.

HOLT, reliable paper cleaner. We sweep all floors. GR. 5956. 2722A S. 10th.

ABSORENE cleaning, work myself. Dippel, 2838A Oregon. FR. 4193. FR. 2310.

ABSORENE—Wall paper cleaned; painting. Erwin, 4633 Alaska. RI. 5673M.

PROFESSIONAL

DETECTIVES

DETECTIVE MARIAM shadows, traces, locates; confidential; licensed. CA. 0776.

DRESSMAKING—MILLINERY

ALTERATION — Suits, coats, dresses, hems, 50c. 1739 Railway Exch. CH. 5243

DRESSMAKING — Alterations, uniforms, suits, coats, drapes. Miss Olsen, CH. 9479

DRESSMAKING; fine tailoring; alterations, reasonable; references. RO. 4647.

INCOME TAX ACCOUNTANT

NOTARY PUBLIC—Income tax returns. 6063 Maple. CAbany 3436.

PATENTS

PATENTS OBTAINED ON EASY TERMS. R. M. Plaisted, registered patent attorney over 30 years. 4413 Page. JE. 2895.

PATENTS—Watson E. Coleman, patent lawyer; booklet free. 724 9th st., N. W. Washington, D. C.

SUPERFLUOUS HAIR REMOVED

The Only 20-Needle Electrolysis in St. Louis

Hair removed; permanent, less time with 20 needles; operator optional with patient; an advantage for heavy growth. CONSULTATION WITHOUT CHARGE.

ESTHER L. FOX
ELECTROLOGIST, 805 Arcade Bldg., EIGHTH and OLIVE, CHestnut 5313.

SUPERFLUOUS HAIR

Removed by 10-needle electrolysis; quickly; permanently; best references; 33 years' experience in St. Louis.
MISS AIDA MAYHAM
ELECTROLOGIST
346 N. Euclid Ave. Phone FO. 6180.

UNWANTED HAIR REMOVED

By 12-needle electrolysis, the only permanent method; my many years of experience assures first-class work. FO. 6528.
THERESA REICK, 457 N. Kingshighway.

SKILLED 10-needle electrolysis, guaranteed permanent; $5 an hour. FAY CALLEN, 624 Union at Delmar. FO. 5501.

HAIR, MOLES, WARTS removed, safest method; 10 needles. FR. 5816. L. M. FELDMAN, Mae Bldg., 4468 Delmar.

THEATRICAL

WANT amateur dramatic and vocal talent for People's Theater; tryouts at 410 N. 12th Tuesday, 8 p. m., Feb. 28. JEfferson 7622.

SPIRITUALIST CHURCHES

MEMORIAL CHURCH—German House, 2345 Lafayette, 8 p. m. Speaker, H. E. Rogers. Messages to all. 7.15, Mrs. C. L. Dayton. Flower service Wed., March 1, 2-8 p. m. 3933 Flad. Refreshments.

CHRISTIAN SPIRITUAL CHURCH — 8324 Easton; Sun., Tues., Fri., 8 p. m.; Mon., Love Boyle.

NEW THOUGHT CHURCH—4232 McPherson—Services Sunday at 8; Tuesday, 1:30; Thursday, 8. Mrs. Assman.

TENTH CHURCH—4279 Sacramento. Sunday, 2:30 and 8 p. m. Social Tuesday, 2:30, 2 and 8 p. m. Rev. Jessie Connors.

CHRISTIAN LAOS TEMPLE, 1631 Irving. Sun., Wed., 8; Fri., 2 and 8. Kay Garton

UNIVERSAL TRUTH—3244 S. Grand; Sun., Tues., Thurs., 8. Mr., Mrs. Dilley.

EMPLOYMENT WANTED

SITUATIONS—MEN, BOYS

ACCOUNTANT-OFFICE MANAGER—Sit.; C. and F. graduate; experienced, desires immediate employment, moderate salary. Box R-307, Post-Dispatch.

ACCOUNTANT-BOOKKEEPER—Sit.; full or part time; evening; tax reports; references. Box L-193, Post-Dispatch.

ACCOUNTANT—Sit.; monthly bookkeeping and audit service, financial statements, systems installed, taxes. WAbash 1610.

ALERT YOUNG MAN—Sit.; experienced bookkeeping, cost accounting; 1 year college, mechanical background, sales ability. RI. 8745J.

BAKER—Sit.; pastryman; good, or out of town. Box B-373, Post-Dispatch.

BOOKKEEPER—Sit.; general office work; typing; 8 years' experience; reliable; age 24. JE. 2575.

BOY—Sit.; colored; porter work; experienced. NE. 0316.

BOY—Sit.; 17, to learn any trade. HI. 2347, Monday.

BOY—Sit.; colored; experienced dishwasher; day or night. CEntral 7241.

BRICKLAYER—Sit.; day or contract; estimates free. JE. 6159.

BRICKLAYER—Sit.; alteration work, lay by M.; chimney repair. DIxon 6280.

BRICKLAYER—Sit.; A1; by day, contract or per M; reasonable. HI. 1275.

CARETAKER—Sit.; middle-aged, single; cow, garden, chickens, repairs; more for home, or run garden 50-50. Box L-91, Post-Dispatch.

CARPENTER—Sit.; finish, framing, alterations, repairs, cabinet work; reasonable. JE. 0910.

CARPENTER—Sit.; new, repair; painting; day of job. RO. 3814.

CHAUFFEUR — Sit.; colored, gardener, houseman; thoroughly competent; city references. Eddie Coleman, 1925 Olive. CE. 6489.

CHAUFFEUR—Sit.; private, white, 45, very careful, honest, no drinker, excellent references. Box B-129, Post-Dispatch.

CHAUFFEUR—Sit.; houseman, cook, yardman; age 27; experienced. Marshall, NE. 0547.

CHAUFFEUR—Sit.; colored; house, yardman, butler; experienced; reference. Taylor, NE. 3334.

CHAUFFEUR—Sit.; drive truck, pleasure car; good references. Call between 8 and 4, Sunday, RIv. 9330.

CHAUFFEUR—Sit.; yardman, janitor and maintenance; young, reliable; references. CA. 0674.

CHAUFFEUR—Sit.; white, 5 years military experience; house and yardman, or caretaker; references. Poole, GR. 0376.

CHAUFFEUR—Sit.; colored; housework or porter. FR. 0443.

CHAUFFEUR—Sit.; colored; travel or stay; reference. Ray, NE. 0684.

COOK—Sit.; first-class dinner; complete kitchen management. FR. 8281.

COOK—Sit.; dinner and fry; reasonable salary. GA. 0104.

CORRESPONDENT—Sit.; sales; 25; intangibles experience. Box J-37, Post-Dispatch.

CORRESPONDENT - CHAUFFEUR — Sit.; age 46; serve genteel man or woman, confidential capacity; dependable, thoroughly trustworthy; good typist. Box L-386, Post-Dispatch.

COUPLE—Sit.; wishes small furnished apt. or flat in return for services; man part time at college. Box B-359, P-D.

COUPLE—Sit.; desire restaurant, hamburger shop, to manage. Box L-10, P.-D.

COUPLE—Sit.; middle-aged, experienced in farming and stock care. 4904A Page.

COUPLE—Sit.; white; experienced; good references; $80 to $90. FR. 6966.

DRIVER—Sit., city, county; delivery experience; consider anything; references. ROsedale 2027.

ESTIMATOR—Sit.; quantity survey, certified home construction. Box B-356, Post-Dispatch.

FARM HAND—Sit.; married; 35; lifetime experience. Write 6418A Nashville, St. Louis.

FARMER—Sit.; experienced; single. 3031 Wyoming.

FILLING STATION ATTENDANT—Sit.; driver; owns paint truck; experienced. FL. 6100.

FILIPINO—Sit.; chauffeur, butler, houseman, yardman, elevator; reference. FR. 7822.

GARAGE MAN—Sit.; 30, white, married; allround servicing. LA. 5866.

GARDENER—Sit.; landscape; and truck driver; experienced, references. 8413 Newby.

GROCERY CLERK—Sit.; or any other job. Box L-11, Post-Dispatch.

HEATING AND AIR-CONDITIONING SPECIALIST—Sit.; references; experienced office and sales work. Box B-354, Post-Dispatch.

HOUSEMAN—Sit.; colored; chauffeur; good references. ROsedale 4795.

JANITOR — Sit.; maintenance; single; apartment experience; references. 7931 Elton.

LINOTYPE OPERATOR

Sit.; Steady; union-unorganized; days; now employed; 14 years' experience trade composition, job, newspaper. Box L-235, Post-Dispatch.

MAINTENANCE—Sit.; can do plumbing, sheet metal, carpenter, painting, cement work. EVergreen 1992.

MAN—Sit.; 24, will pay up to $100 for steady job; truck chauffeur or furnish truck for contract, or other work; references. Box L-20, Post-Dispatch.

MAN—Sit.; married, age 53, neat, honest and reliable, wants steady work as night watchman; can drive truck. Scottie, LA. 4397.

MAN—Sit.; age 43; wants connection with loan company; experienced and capable of managing same; best references. Box L-92, Post-Dispatch.

MAN—Sit.; colored; 19; high school graduate; mechanically inclined; grocery clerk experience; any work. NE. 2289.

MAN—Sit.; German; 23; single, willing worker; consider anything; reference, Emmet Wildschutis, Foristell, Mo.

MAN—Sit.; wants repair work any kind; have 1937 pickup truck, will use in any kind of work. 3014A California.

MAN—Sit.; young, hard worker, consider anything, reference, Eugene Hathaway, Troy, Mo.

MAN—Sit.; 54, single, steady work, handy with tools, sober, dependable, consider anything. Box B-372, Post-Dispatch.

MAN—Sit.; elderly, white, porter, dishwasher, night watchman, honest, dependable; references. Fred Brown, 611 Park av.

MAN—Sit.; maintenance or janitor work; sober, reliable. Crawford. GA. 6939.

MAN—Sit.; maintenance, repair work, real estate or apartments. 1905 Hebert.

MAINTENANCE MAN—Sit.; 27; ex-service; experienced; references. Boyd. FR. 2045.

PAINTER—Sit.; cheaper now; have tools; 30 years' experience. GRand 0228.

PAINTING—Paper and paint cleaning, car, reference. Kelly, 3641 Childress. FL. 8518

PAPERHANGER-PAINTER—Sit.; expert mechanic, with tools; reasonable. HI. 1446.

PAPERHANGER—Sit.; long experienced; have tools. EVergreen 2990.

PAPERHANGER-PAINTER—Sit.; cheaper now; do work myself. PRospect 1725.

PLUMBER—Sit.; licensed, wants work. MU. 0478.

PLUMBER—Sit.; or heating; licensed work, day, week, contract. GO. 2970.

PORTER—Sit.; colored; experienced; best references; part time. Room 411, FRanklin 8714.

PORTER—Sit.; dishwashing, cook, any kind work. Box L-114, Post-Dispatch.

PORTER—Sit.; colored, 21, store, office, night or day; reference. JE. 0820.

PORTER—Sit.; colored; chauffeur, janitor; references. Alexander. NE. 0547.

PORTER—Sit.; colored, or elevator operator. FR. 7323.

RESTAURANT MAN—Sit.; experienced; leather needle work; high school graduate; consider anything; age 22. JE. 1623.

SALESMAN—Sit.; experience retail druggists, references. Box B-365, Post-Dis.

TINNER—Sit.; first-class; lay out own work; air conditioning. FL. 0272.

WANTED
BUSINESS CONNECTION

A St. Louis man capable of contacting business executives or professional men desires to make a change. Experienced in the sale of intangibles or high specialties; also as sales executive. Box L-22, Post-Dispatch.

YOUNG MAN—Sit.; not suited for heavy work, wishes position as caretaker, any kind of work around home; responsible; can drive; some salary but more for home; references; doctor's home preferred. Box L-94, Post-Dispatch.

YOUNG MAN—Sit.; age 19; neat, bookkeeper; office boy; H. S. graduate; references. Call WAbash 208W between 8:30 a. m.-5:00 p. m., Monday.

YOUNG MAN—Sit.; 25, clerical, bookkeeping, office routine, lengthy experience, college education; references. PA. 0218W.

YOUNG MAN—Sit.; 25, neat, educated, business experience; good driver; has 1938 car; no canvassing. Box B-353, Post-Dispatch.

YOUNG MAN—Sit.; experienced collector; new car; energetic, neat, intelligent; other work considered; write Apt. 7, 1729 Lawrence, city.

YOUNG MAN—Sit.; colored; reliable, honest, experienced bartender; can drive car; good worker. FR. 6590.

YOUNG MAN—Sit.; 22; year round employment, no soliciting;

Persons Desiring FURNISHED ROOMS Watch the VACANCIES ADVERTISED in These Columns

HELP WANTED—MEN, BOYS

STENOGRAPHER — 21-35. Future, $35. $110. BUSINESS SERVICE, 39 years Chemical Bldg.

TELEPHONE SALESMEN — Experienced newspaper advertising. FR. 3072.

TYPIST—Age 21-24; some C. & F.; $95. REFERENCE ASS'N., Room 309, 705 Olive.

WAGE INCENTIVE ENGINEER—Prefer Bedeaux trained men; however, not essential, providing general experience is adequate. Reply, stating particulars concerning experience, personal statistics, willingness to accept transfer, salary expected and photo if possible. This is an opportunity for the right man both as to salary and advancement. All replies will be treated confidentially. Box J-420, Post-Dispatch.

WAITER — White; experienced; first-class club service; state age, references, phone number. Box R-94, Post-Dispatch.

WATCHMAKER—With sales ability, by downtown jeweler. Call between 10-4 for appointment. CH. 9123.

WRITER—Novelist; creative opportunity; aviation minded. Box R-221, Post-Dis.

YOUNG MEN—4, with general business, merchandising or engineering background to start in large merchandising concern and work up from bottom. 2 single men between the ages of 23 and 32 head with courage, initiative and analytical ability. Should have a minimum of two years' college with business experience. Must be able to move from city. Replies will be held in strict confidence; state age, stature, nationality, personal qualifications, experience, schooling and telephone number. Include photo if possible. Box J-419, Post-Dispatch.

YOUNG MAN—As telephone order clerk and inside salesman for wholesale floor covering company; good chance for advancement. Write your qualifications; prefer high-school graduate with a few years of general office experience. Box R-77, Post-Dispatch.

YOUNG MAN—Experienced grocery store and help butcher; must drive; state age, salary expected; also former place of employment; reference. Box R-58, F.-D.

YOUNG MAN—Work in filling station. Box R-15, Post-Dispatch.

YOUNG MEN—Experienced, for hamburger shop. Call FR. 8471.

SALESWORK

CLEANING DRIVERS—With own routes and trucks, liberal commission. Box R-90, Post-Dispatch.

CREDIT COLLECTION MAN—To call on trade. Box R-20, Post-Dispatch.

I NEED help on my new small monthly payment deal. If you can convince me you are a salesman, the work and the pay will suit you. I'll show you how and pay off every day. See me, H. E. Carlson, Mark Twain Hotel, evenings, 7-8:30.

ELLIOTT ADDRESSING MACHINE CO.—Man with car for sales work in Tri-City territory; must have references to qualify; guaranteed compensation. Apply Mr. Trask, 804 Pine.

MAN—For small coffee route; business established; no experience; up to $45 first week, more later; get new automobile as bonus. Let me write you full details. Mills, 7059 Monmouth, Cincinnati, O.

MAN—For route, car furnished; salary; bond reiuired; also man for advance department; transportation provided. Appy 10 to 12, O. Dixon, 4453 Olive.

MEN—3, to qualify for advanced positions; full remuneration while in training; 9:30 a. m., City Department, 4763 Olive.

MEN and young men to sell on trains; $15 deposit. 28 S. 21st st.

ROUTE MEN

We can use 3 men for 3 Watkins routes; must be honest and reliable; experience not necessary; we train you; steady customers; credit for all repeat orders; usual earnings run from $18 to $30 weekly. See Route Manager at 453 N. Boyle, St. Louis, or 1764 State st., East St. Louis, between 9 and 12 a. m.

FULLER BRUSH CO.

Wants 3 men; splendid opportunity. Apply 3:30, 4903 Delmar, Room 330.

AGENTS WANTED—MEN

BIG daily commissions and extra cash bonuses; represent large shirt manufacturer; sell direct to wearer complete line tailored shirts, neckwear, sweaters, hosiery, underwear, experience unnecessary; part or full time; handsome outfit free. Tell us something about yourself. Packard Corporation, Terre Haute, Ind.

BARGAINS—100 Blades 35c; Electric Razor 75c; Candid 4 Type Camera, 90c; Soap Gross Cakes $1.44; Blankets, each, $1.20. Free catalog. World's lowest priced wholesalers. MILLS SALES, 901 Broadway, New York.

AGENTS—Finest and most complete line of new improved varieties of nursery stock—fruit trees, berries, shrubs, roses; attractive prices and liberal sales plan; full or part time suits; write today for full details. Neosho Nurseries Co., L-2, Neosho, Mo.

AGENTS—Up to $6 an hour; amazing Kar-Nu beautifies old cars with sparkling new finish—without rubbing, polishing, waxing, painting; costs little; wipes on with cloth; lasts 8-12 months; free sample. Kar-Nu, Dept. 3208, Cincinnati, Ohio.

MEN! WOMEN! New sensational Ironing Invention saves backbreaking labor. Sells $1; 1 minute demonstration makes up to 150 pct. profit. Neverlift, 6901-CC Woodlawn, Chicago.

SEE our line of carded goods, premium merchandise, etc. Standard Novelty Co., Inc., 1330 Franklin av.

STRANGE chemical sponge cleans wallpaper like magic. Banishes housecleaning drudgery. Women amazed. Hustlers cleaning up. Details FREE. Kristee, 47, Akron, O.

WEAR fine hose I sent without cost with outfit while taking orders for amazing new hosiery. Replacement guaranteed against holes, snags, and runs. Run-on name and hose free. Wilknit, Desk 994-X, Greenfield, O.

YOU make up to $2.05 on $3.75 sale to gas stations; Rich made $52.50 in 40 hours; the "PITT" demonstration sells on sight; everything furnished. Rush name to ACE, Dept. 102, Walnut bldg., Des Moines, Ia.

CANVASSERS AND SOLICITORS

SALESMEN—Guaranteed salary and commission; real opportunity to earn good money; established 1920. 3041 Locust.

SOLICITORS—Direct to consumer, national credit firm, leads furnished; experience unnecessary; permanent future. $19 Washington.

SOLICITOR—To call on professional and commercial accounts; liberal commission arrangement. Box R-233, F.-D.

PARTNERS WANTED

TWO MEN with house-to-house sales background to form co-partnership with me; must have car and act as crew managers; investment of $150 required; clean salable deal and my experience assure success; write for interview. Box L-113, Post-Dispath.

PARTNER Wtd.—For first-class beauty shop; must be operator; state qualifications; small investment. Box Y-359, Post-Dispatch.

PARTNER Wtd.—Must have sales personality and financial ability. Box D-365, Post-Dispatch.

PARTNER Wtd.—For tavern, night club, or sell reliable party; small capital; other interest. 6135 Page.

PARTNER Wtd.—With $3000; for half interest in going manufacturing company of ornamental metals. Box L-381, F.-D.

PARTNER Wtd.—Who knows used furniture business; have building. HI. 8365.

SALESMEN WANTED

AUTOMOTIVE WAGON JOBBERS — Attractive prices on complete line automobile tools. Cooper Wholesale Warehouse, 5912 Delmar.

MAGAZINE SALESMEN—For St. Louis metropolitan area; also road territory. Apply before 8:30 a. m. only. Periodical Publishers, 320 N. Grand.

ADVERTISING SALESMEN—Oil paper; Illinois field. 510 Elm, St. Louis.

MEAT SALESMAN—Acquainted with restaurant trade; commission. Box R-4, Post-Dispatch.

PAINT SALESMAN—AAA1 manufacturer of dealer, maintenance and painter lines with well established local connections requires experienced representative who can command additional thirty to forty thousand dollar volume. This is a rare opportunity for a producer. Give complete business history in first letter. Personal interview will follow. Our entire organization knows of this ad. Box L-40, Post-Dispatch.

PAINT SALESMAN—By full line dealer architectural and industrial local paint manufacturer; can give unlimited field for St. Louis and adjacent territory on a strict liberal commission basis. Box R-253, Post-Dispatch.

REAL ESTATE SALESMAN—Some experienced; leads furnished and every opportunity for the man willing to work. Box O-11, Post-Dispatch.

REALTY WORK—With car, assist manager; good pay leads. RO. 1661.

SALESWOMEN WANTED

MEN FOR PERMANENT CONNECTION

My organization has authorized me to contact a man immediately who lives in St. Louis or vicinity, and show him the details of this business, and then, if he feels that, due to lack of experience, he would be better off with it, to give him preliminary practice and guidance personally, without any expense or cost whatsoever to this man and start him in an opportunity that is permanent; liberal participation in the profits; no investment. Possibly several openings will be filled.

Steadiness and good character needed—not ability to talk, or a clientele or any previous experience. We are not advertising for salesmen—because the newest method of putting prospects into the market for it is so unusual that most men have to see it working out in actual practice before they can believe it. Yet it is so simple that no time need be lost in getting started. While getting started, men of average ability are glad to be willing to get along on reasonable weekly earnings. Men interested can learn quickly from practical men earning substantial incomes every week.

We do not require sales experience because this business is so different from sales operations as sized up by most men. Results prove it. Yet, as in anything else, success generally requires hard work and study to qualify for the larger incomes.

Apply to manager, 512 Paul Brown Bldg., 9th and Olive Sts., Monday morning, 9:15 to 1:15 only.

EXECUTIVE-TYPE SALESMAN.

The selling experience he needs has a successful history of proved performance with the sale of intangibles or as a specialty salesman; he is between 30 and 40 years of age and can command to earnings at least $4000 per year.

Our company is the largest engineering organization in the country, specializing in sales and distribution, production and administrative functions and problems. We are in a position to present irrefutable evidence to any individual or management of over 2000 successful service operations in successful companies from coast to coast.

Some knowledge of engineering is helpful but not necessary. The man selected will be paid a small salary with an over-riding commission which will provide quick and substantial income returns. Executive assistance will be given in the field. Automobile is necessary. In writing give a brief description of your sales experience; state your age and phone number at which you can be reached. Box J-205, Post-Dis.

Sewing Machine Salesman

A merchandising company doing a nation-wide business, will employ a wide-awake, experienced salesman in its Sewing Machine Division in St. Louis. To the right man, we offer the immediate benefits of a reputation for honest dealing, a line of guaranteed and competition-proof sewing machines and a liberal drawing account arrangement. Write briefly and don't forget your phone number. Our sales staff knows about this ad. Box Y-5, Post-Dispatch.

5 LIVE ENTHUSIASTIC SALESMEN WHO KNOW THEY CAN SELL

To assist in selection of juvenile talent in local school districts of St. Louis. This calls for men 21 to 45 years with neat appearance; will train; good education. This is educational work and pays a substantial commission of $11 per sale; some of our men write as many as six sales per day. This work only on built-up leads, file system of actually interested prospects from the beginning. We train you for you; restricted territories. Call Room 241, Missouri Theater Bldg., Tuesday, Room 11 a. m. or 2 p. m. only.

MUNICIPAL Waterworks Supplies Salesman—To sell and promote sales of equipment, chemicals and general supplies in St. Louis territory. Should have some knowledge of plumbing and wood supplies. Prefer man between 30 and 50 years of age. Must have car. Opportunity for live-wire. Old reliable company open up St. Louis branch. Reply Box J-200, F.-D.

SALES AGENT

High-grade man, ambitious enough to work on commission basis, capable of selling appraisal service to executives and capitalists, to represent a 34-year-old national organization, established 25 years in St. Louis; unlimited opportunity; write briefly, giving age and experience, Box B-189, Post-Dispatch.

UNUSUAL OPPORTUNITY

For man with car, start training immediately with national sales organization, for executive position by early summer; man selected will have high-class, permanent position; not a specialty sales job; while training around $160 monthly, commission and expenses arranged. Apply 9 to 12, Monday, no other time, Suite 705, 4030 Chouteau.

SALESMAN WANTED

TO SELL new brick homes (or we will build)—$5000 to $6000—easy terms—liberal commission to salesman. More good prospects than you can handle. Must have car. Northwoods, 6921 National Bridge Road. See Mr. Shadburne, Phone EV. 6920.

UNIFORM SALESMAN

One of St. Louis' leading retail establishments requires services of an experienced clothing man capable of selling uniforms to large organizations and aviation unit; a reply give age, experience and any other information of value in considering application. Box R-30 Post-Dispatch.

PRINTING AT CUT PRICES

2000 Business Cards — — — — $1.50
2000 Two-Color Gum Labels with Holder — — — — — — 1.50
25 Printed Salesbooks — — — — 1.50
1000 Envelopes, Statements, etc. — 1.75
2500 Printed Hand-Bills — — — 1.50
2000 Process Embossed Cards — — 1.50
500 Book Matches — — — — 1.50
One-third cash. — FREE Outfit. BARGAIN PRTG. CO., S-189 W. Madison, Chicago.

PRINTING SALESMAN—Unusual opportunity. Box L-42, Post-Dispatch.

PRINTING SALESMAN—Good opportunity to acquire business. JE 6006.

REAL ESTATE SALESMAN—An unusual opportunity for an aggressive man to become connected with suburban office, established since 1920, specializing in county homes and acreage. RAYMOND M. HENLEY CO., 111 W. Washington. TErrybill 3-0800.

ROUTE MEN

If you have had experience selling milk, laundry, bread, dry cleaning or kindred lines and are now unemployed or seeking a change, write us at once, stating experience, age, references, etc.; city and county work; men chosen will have opportunity to enjoy pleasant position with extra good pay; state whether available; must have car; prefer married man. Write Box R-398, Post-Dispatch.

ROUTE, POTATO CHIP MEN

Carry non-competitive item; fast seller. 8Osedale 3881.

SHOE SALESMAN—Manager; for neighborhood store; state experience and reference. Box R-22, Post-Dispatch.

TELEPHONE SALESMEN — Experienced, selling newspaper advertising; leads furnished; guaranteed salary. JE. 7919.

TOLEDO SCALE CO. requires the services of 2 experienced salesmen to call on the retail food merchants; these positions offer excellent opportunity for substantial earnings to serious-minded men who are ambitious; automobile is essential; actual field training will be given. See F. Cosin after 9 a. m. or phone for appointment. 1916 Washington, CE. 7000.

MADE-TO-MEASURE SUITS $19.95

Established line, latest styles, union-tailored all-wool fabrics; $4 cash commissions; cash bonuses; free suits; also fine summer suits, $5.95, $8.95. De luxe outfit free. Write experience. Dept. 341, Kentworth, 9 West 20th, New York.

SALESMAN

PERMANENT POSITION

Drawing account; exclusive territory; full credit for mail and retail customers; advertising support if you qualify; guaranteed industrial products established ¼ century; must have at least 5 years' recent experience selling to tanneries, shoe factories, packing plants, foundries, steel plants, public bldgs., institutions and similar trade. Write fully, stating products sold. Box J-35, Post-Dispatch.

SALESMAN (SALES)

For outstanding New York manufacturer's line of all silk georgettes, triple sheers, marquisettes, mousseline de soies and novelties; range of 200 colors. Experienced man covering retail and manufacturing trade in Missouri, Kansas, Arkansas, Oklahoma and surrounding territory. Liberal commission. Write full particulars. Box 374, Maley, Times Building, New York.

SALESMEN WANTED

SALESMAN—Work clothing; unusual opportunity for man who is now making good, but is looking for further advancement. We have a choice territory in the Middlewest open for man experienced in selling work clothing and other wearing apparel to sell the largest and most complete line of high grade, union made work garments and sportswear in America. Nationally advertised and national merchandising promotions. Must be able to sell wearing apparel and have own car. Write, giving full details in first letter. CROWN OVERALL MFG. CO., Third and Plum streets, Cincinnati, Ohio.

SALESMEN—To sell nationally advertised motor and Diesel engine oil; removes carbon; resident or representative wanted for the counties listed; experience helpful but not necessary; state qualifications by letter; Dunklin, Pemiscot, New Madrid, Stoddard, Butler, Mississippi, Ripley, Oregon, Shannon, Carter, Wayne, Bollinger, Cape Girardeau, Scott, Madison, Perry, St. Francois, Ste. Genevieve, Washington, Crawford, Jefferson, Franklin, Gasconade, St. Charles, Montgomery, Lincoln, Pike and Rail counties. Modern Oil and Supply Co., 900 S. 2d, St. Louis, Mo.

SALESMEN—City and rural; 2 for Southern manufacturer rated half million; monthly earnings up to $600; take orders for roof coating, aided by many powerful, visual demonstrations; used on stores, schools, garages, public buildings, etc.; also paints and lubricants; credit and collections; no delivery; pleasant, permanent position; next step is to assist in St. Louis; unlimited opportunity; write briefly, giving age and experience, Box B-189, Post-Dispatch.

UNUSUAL OPPORTUNITY

For man with car, start training immediately with national sales organization, for executive position by early summer; man selected will have high-class, permanent position; not a specialty sales job; while training around $160 monthly, commission and expenses arranged. Apply 9 to 12, Monday, no other time, Suite 705, 4030 Chouteau.

SALESMAN—We have an opening in our newest division for young man between ages of 25-35; permanent future assured if you can qualify and are not afraid of hard work. Apply Monday, 9 a. m., 2d floor, 315 N. 10th st. Ask for Mr. Miller.

SALESMEN—Leading New York manufacturer $2.87 by line of dresses seeks resident man covering St. Louis and vicinity; must be a producer with following; state fully all particulars; commission basis. Box 272, Equity, 113 W. 42d st., New York.

SALESMAN—To carry on commission basis an exceptional line of hand-embroidered fancy linens and hand-made infants' wear; exclusive territories in various parts of the U. S. still open; give references. Madeira Trading Co., Inc., 320 Fifth av., New York.

SALESMAN—We have an opening in our newest division for young man between ages of 25-35; permanent future assured if you can qualify and are not afraid of hard work. Apply Monday, 9 a. m., 2d floor, 315 N. 10th st. Ask for Mr. Miller.

SALESMEN—Old established firm in St. Louis 65 years, wants new department for the sale of oil and gas heaters in Illinois; earnings unlimited; prefer men with clientele or must have good connection. Box R-326, Post-Dispatch.

SALESMEN—Experienced, seasoned, to introduce to retailers new specialty endorsed by leading city officials; only two average orders nets $13.20 commission daily; steady income; protected territory. Coronado Mfg. Co., St. Paul Bldg.

SALESMAN—Amazing new discovery for mopping, polishing; also wall, window and car washing pays big profits to agents; demonstrator free for introducing. Luxso, Elkhart, Ind.

SALESMAN—Experienced preferred, sell advertised and unadvertised lines to drug stores, $18 to start; expenses when traveling; attain trade references. Box J-203, Post-Dispatch.

SALESMEN—For one coat enamel paint; made especially for food processing plants. Looks like tile. Washable; commission basis. The Supreme Paint Co., Cleveland, O.

SALESMAN—New patented product for building industry; permanent, profitable connection. Car necessary. Great opportunity for right man. Factory and display room. 4116 Clayton av.

SALESMAN—Popular priced coats and dresses; experienced traveling Kansas, Missouri especially, with car, out of Kansas City; give former connections, age, etc. Box J-209, Post-Dispatch.

SALESMAN—Wtd.; experienced specialty, religious goods. Time payments; good commissions. Room 9, 505 Market st., between 10 and 2.

SALESMEN—Can make $5 to $25 day selling price tags for grocery stores, commission; interview Sunday only. Adair Price Tag Co., 4643 Lindell bl.

SALESMEN—Experienced on fast selling price tags for grocery stores, good, but is looking for further advancement. We have a choice territory in St. Louis or vicinity, and show him the details of this business, and then, if he feels that, due to lack of experience, he would be better off with it, to give him preliminary practice and guidance personally, without any expense or cost whatsoever to this man and start him in an opportunity that is permanent; liberal participation in the profits; no investment. Possibly several openings will be filled.

SALESMEN—AAA1 manufacturer has excellent opening for ambitious and energetic salesman to contact business offices. One who can build present established business and continue its development. Exceptionally good opportunity for advancement. Give age and briefly outline education and experience. Box J-28, Post-Dispatch.

SALESMEN—DISTRIBUTORS

If you own a car and sell retail stores write for our prices. Treet Blades, Nationally advertised Aspirin, Cough Drops, Tooth Paste, etc., candy and goods, specialties, 10c Cosmetics at rock bottom prices. Craig's Rubber Co., Dept. X21, P. O. Box 971, Memphis, Tennessee.

SALESMEN—New advertising book match line. Large commissions. Self-selling outfit in colors FREE. More exclusive multi-color designs. Varnished covers. Highest quality at new low prices. Deal with factory. Write: American Match & Printing Co., 4822-ST S. Trumbull, Chicago.

SALESMEN — Large paint and roofing manufacturer wants reliable men to sell direct to factories, schools, stores and homes, at factory prices on credit; easy terms; big commissions; district manager position open for right man. Write Dept. B-95, The Madison Paint Co., Cleveland, O.

SALESMAN—We have an opening in our newest division for young man between ages of 25-35; permanent future assured if you can qualify and are not afraid of hard work. Apply Monday, 9 a. m., 2d floor, 315 N. 10th st. Ask for Mr. Miller.

SALESMEN—Leading New York manufacturer $2.87 by line of dresses seeks resident man covering St. Louis and vicinity; must be a producer with following; state fully all particulars; commission basis. Box 272, Equity, 113 W. 42d st., New York.

SALESMAN—To carry on commission basis an exceptional line of hand-embroidered fancy linens and hand-made infants' wear; exclusive territories in various parts of the U. S. still open; give references. Madeira Trading Co., Inc., 320 Fifth av., New York.

SALESMAN—We have an opening in our newest division for young man between ages of 25-35; permanent future assured if you can qualify and are not afraid of hard work. Apply Monday, 9 a. m., 2d floor, 315 N. 10th st. Ask for Mr. Miller.

SALESMEN—Old established firm in St. Louis 65 years, wants new department for the sale of oil and gas heaters in Illinois; earnings unlimited; prefer men with clientele or must have good connection. Box R-326, Post-Dispatch.

SALESMEN—Experienced, seasoned, to introduce to retailers new specialty endorsed by leading city officials; only two average orders nets $13.20 commission daily; steady income; protected territory. Coronado Mfg. Co., St. Paul Bldg.

SALESMEN—Amazing new discovery for mopping, polishing; also wall, window and car washing pays big profits to agents; demonstrator free for introducing. Luxso, Elkhart, Ind.

SALESMAN—Experienced preferred, sell advertised and unadvertised lines to drug stores, $18 to start; expenses when traveling; attain trade references. Box J-203, Post-Dispatch.

SALESMEN—For one coat enamel paint; made especially for food processing plants. Looks like tile. Washable; commission basis. The Supreme Paint Co., Cleveland, O.

SALESMAN—New patented product for building industry; permanent, profitable connection. Car necessary. Great opportunity for right man. Factory and display room. 4116 Clayton av.

SALESMAN—Popular priced coats and dresses; experienced traveling Kansas, Missouri especially, with car, out of Kansas City; give former connections, age, etc. Box J-209, Post-Dispatch.

SALESMAN—Wtd.; experienced specialty, religious goods. Time payments; good commissions. Room 9, 505 Market st., between 10 and 2.

SALESMEN—Can make $5 to $25 day selling price tags for grocery stores, commission; interview Sunday only. Adair Price Tag Co., 4643 Lindell bl.

SALESMEN—Experienced, to sell good product on commission basis or straight salary; apply Monday a. m. 4122 W. Natural Bridge.

SALESMEN—To handle high-grade line of paper in Western cities. Can be handled as a sideline; commission; good opportunity. Box J-27, Post-Dispatch.

SALESMAN—Men's neckwear; sell stores, established, profitable, popular line; liberal commission. Novelty Cravat, 132 W. 31st st., New York.

SALESMEN—Experienced real estate; good proposition to offer. See Earickson Jr., Yeckel-Earickson.

SALESMEN—Fine sideline for men calling on executives, doctors, other professionals. 8Terling 3570.

SALESMEN—Experienced, hosiery, for Missouri and Southern Illinois trade; no objection side line. Box R-70, P.-D.

SALESMAN—27-35, heavy equipment; $150 plus expenses. EFFICIENCY, 1210 Syndicate Trust Bldg.

SALESMAN—31-35, retail electrical experience; opportunity; $65-$75. MILLS EMP. SVC., 519 Paul Brown.

SALESMAN—Estimator, on resilient floors, experienced, competent; give particulars. Box R-134, Post-Dispatch.

SALESMAN—Industrial trade, tools, Diesel engines; executive future. Box M-251, Post-Dispatch.

SALESMEN—For outside selling; car an advantage; guaranteed salary and commission. Millard's, 2d floor, 407 N. 8th.

SALESMEN—For groceries; must have experience; state wage, selling experience and references. Box D-396, Post-Dis.

SALESMAN—Realty experience in canvassing; usually reposable. Box Y-241, Post-Dispatch.

SALESMAN—$5 to $6 possible each day to worker. 4108 Maryland.

SALESMEN—Real estate; good company; whole or part time. Box P-338, P.-D.

SALESMAN—Electric welding equipment; must have car. Box R-97, Post-Dis.

AMAZING NEW INVENTION—Installed on free trial, sells itself; four $15 sales daily pay $280 weekly; portfolio of references world's leading firms. Exclusive. Write F. E. Armstrong, Dept. A-22, Mobile, Ala.

HAVE openings for 2 men to sell real estate; leads furnished. RI. 1304.

SALESMEN WANTED

AVAILABLE AT ONCE nearby Rawleigh Route. Good opportunity for man over 25 with car. Trade well established. Route experience helpful but not necessary. Write at once. Rawleigh's, Dept. MOR-542-102, Freeport, Ill.

CHICAGO manufacturer wants local representative for straight commission for sale of lacquers, sealers, stains, enamel to industrial accounts; also paint specialty products in packages to stores; this will work in with non-conflicting related lines and yield substantial income; all correspondence confidential. Stiller-Byrne, 2300 North Ashland av., Chicago, Ill.

EXPERIENCED borax furniture salesman; capable of taking charge of department; state experience and details, salary, etc. Box J-416, Post-Dispatch.

INTERVIEW INVITED

Have city sales position open for able, experienced, bondable man over 30; permanent if qualified; give phone number. Box B-336, Post-Dispatch.

SELL business cards, $1.50 thousand. Business stationery, book matches, advertising gummed tape, advertising pencils, salesbooks, rubber stamps, pricing outfits, advertising specialties; 35 per cent commission. Money-making specials. Free Sales Portfolio. David Lionel Press, 312-GL S. Hamilton, Chicago.

HELP prevent motor vehicle accidents and make $50 to $100 a week. Amazing new invention going like wild fire; salesmen cleaning up. Out-of-town men write. Act quickly. Finney Co., 1647 Henn Av., Minneapolis, Minn

INDUSTRIAL SALESMEN

Sell production finishing materials (both lacquers and synthetic enamels) to your accounts as side line; our technical men will assist; liberal commission set-up; advise territory you are working, experience and lines. Standard Industrial Products, Evansville, Ind.

JUST OUT! Every worker buys; 100 sales daily easy. Sells 35c. Tremendous profit. Take orders. We deliver. Sample free. Manufacturer, 435 N. Clark, Chicago.

LIVE WIRE SALESMAN—Table scarfs, with proven ability for New York's leading manufacturer of velvet tie-dye, batik, air brush, and lace. Excellent sideline. Commission basis. Box 281, Equity, 113 W. 42d st., N. Y.

MAN—Capable handling steady store routs; call on 200 retailers, local territory; pays up to $85 week; no experience needed; collect, deliver orders for nationally advertised 5-10c counter goods. World's Products, Dept. C-96, Spencer, Ind.

YOUNG MEN—To learn real estate business. Box, 3548 S. Grand.

MANUFACTURER of country's leading line of appliances needs 3 salesmen for this territory; work through local dealer, advertising support; free training for all new men. No car necessary. Apply 915 S. Grand.

MEN—You live 10 or 20 miles from downtown St. Louis and find it difficult to drive back and forth; a suburban downtown office will be considered for special setup operating from their homes, making sales in their community; this is a world famous home appliance. If you wish an interview, answer immediately, giving age, past experience, reference and if you own a car; state when we can see you for explanation. Box R-401, Post-Dispatch.

MEN—WASH DRESSES—Large midwest manufacturer wants commission men, Missouri, Arkansas, Oklahoma. Interview 9-4 Sunday, Louis Tuesday. Box D-194, Post-Dispatch.

MEN—With cars, free to travel, capable of handling men, experience unnecessary; $4 day or commission; Monday night, 7:30 to 9, Z. Baker, Kirkwood Hotel, Kirkwood.

MEN—6; sell automatic tool grinders to butchers, meat markets, hotels, restaurants and sausage makers; exclusive territory. Box R-67, Post-Dispatch.

MEN—Newest, reliable, for spring campaign; neat appearance, good references essential. Apply Mr. Ashley, 417 Title Guaranty Bldg., 9 to 12.

MONEY MAKERS! Big line coveralls, jackets, pants, shirts. Names lettered. Low prices. Sell direct to wearer. Prospects enormous. FREE outfit. Dove Garment, Dept. MM, Kankakee, Ill.

POSITION OPEN.

Paying salary and expenses based on small sales quota with nationally known manufacturer of standardized maintenance products. We want a salesman in this area to call on industrial plants, institutions, municipalities, school boards, real estate, insurance companies and large property owners. Protected territory. Good accounts given. Rapid advancement assured right man. Box J-29, Post-Dis.

SELL America's largest line business necessities, printing, office, bookkeeping supplies, book matches, salesbooks, specialties, etc.; new low prices. Commission advanced; experience unnecessary; outfit free. Northwestern, BC-625 Jackson, Chicago.

THREE MEN to call on schools and libraries; new unit aids needed for social studies, elementary schools; unique sales plan; liberal advance on orders. Midwestern Sales Manager, 2nd floor, Mark Twain Hotel, soon. Write hotel address, giving particulars, experience, etc., with phone number for appointment.

WAKE up to your opportunity to make big money in the real estate business this spring; pleasant, profitable work; we train you in our successful system; references required. Phone L. M. Booker, RIv. 4310, for appointment.

WANTED MEN

WITH SELLING ABILITY

Experience in real estate not necessary; knowledge of qualifying a prospect analyzing their home needs is the big job in selling real estate; we help you with the details. See Howard Bergen, Hart-Dischinger R. E. Co., 2808N.Grand

WANTED—SALESMEN SELL AERO-PLASTIC PATENTED CUSHION SHOES—$1-$2 every sale. 200 styles. Free samples. Moench Shoes, 43 Boylston, Mass.

YOUNG MEN—Lucrative sales opening for Missouri and Southern Illinois territory with national merchandise firm selling drug trade and some variety trade; must have broad acquaintance in those fields essential; salary and commission; attractive proposition for qualified man. Box J-34, Post-Dispatch.

YOUNG MEN—Experienced with cars to call on merchants selling nationally known line of beverages; permanent positions for the men who can produce. Cril Mr. R. A. Seibert, FRanklin 7740, for appointment.

YOUNG MEN—2, neat appearing, not over 22, to travel with manager on circulation route; earnings guaranteed; weekly commission and bonus. See Mr. Ryan, Marion Roe Hotel.

HELP WTD.—MEN, WOMEN

COUPLE — White; work for family; big house in country; must be experienced and furnish best references. WY. 0514.

PROFITABLE home business, no canvassing, free particulars. Box D-195, P.-D.

HELP WTD. WOMEN, GIRLS

ARMATURE WINDER—Experienced on automobile work. 1140 St. Louis, East St. Louis. EAst 2183.

ARTIST—Shoes and layouts; submit samples. Box R-244, Post-Dispatch.

BEAUTY OPERATOR — West End following, to take over established clientele; good allround operator; steady work; good pay. Apply Sunday, 2 p. m., Mary-Jo, 6687 Delmar.

BEAUTY OPERATOR—Experienced; three days a week or full time operator with following. Apply 5830 Macklind.

BEAUTY OPERATOR—Excellent working conditions. EV. 8611 or PR. 3139.

BEAUTY OPERATOR—Good finger waver and manicurist; call Sunday. LA. 8471

BINDERS AND FELLERS—S. N. D. N. 90, STATE EMP. (no fee), 715 MARKET.

BOOKKEEPER—Young lady to assist with books; Burroughs machine. Apply Monday, 8:30 a. m., 800 N. 3d.

BUNDLE BREAKER—Sorter and checker; set and pin system; experiencer only. MO. STATE EMP. (no fee), 715 Market.

CAP OPERATORS—Experienced on boys' caps. MO. STATE EMP. (no fee), 715 MARKET.

CELLULOID WOOD HEEL COVERERS—Experienced. United Wood Heel Co., 621 Russell.

COMBINATION stenographer and telephone canvasser; excellent future; permanent; full particulars first letter. Box R-316, Post-Dispatch.

COOK—General; good wages; must have references for work in high-class home; give all particulars, wages wanted; replies confidential. Box R-227, P.-D.

COOK—Allround; past 40; single; take charge small hotel coffee shoppe; A-1 references required; room. Hotel Pana, Pana, Ill.

COUNTRY GIRL—White, housework; good home; stay. 6018 Emma.

COUNTRY GIRL—White, housework; good home; stay; $20. 6018 Emma.

COUNTRY GIRL—General housework; references. J. C. Selner, 5191A Ross.

COUPLE—Woman do cooking, answer phone; one willing to rent 3-room furnished apartment preferred. Box R-254, Post-Dispatch.

COUPLE—Experienced, to manage lace curtain cleaning business on commission; good opportunity. Box D-40, P.-D.

HELP WTD.—WOMEN, GIRLS

COUPLE—Housekeeper, rooming house; middle-aged; experienced. Box R-379, Post-Dispatch.

DICTAPHONE stenographer; $35. EFFICIENCY, 1310 Syndicate Trust Bldg.

DICTAPHONE—Stenographer, $20. LOESER EMPLOYMENT, Frisco Bldg.

DICTAPHONE OPERATOR—$1-35, $80. BULLETIN ABSTRACT, 1394 Sy. Koch.

DIETITIAN—Graduate of Iowa or Illinois preferred; single, young, good personality; commercial work; no setting. MO. STATE EMP. (no fee), 9 N. 7th.

FINISHERS — First and second, experienced on better dresses. Apply all week. Dorothy Gay, Inc., 808 Washington.

FLOWER MAKER—Experienced only apply. Missouri Flower & Feather Co., 1708 Delmar.

FORLADY—On shirts, familiar with latest progressive units—for out-of-town plant; state references and full particulars in first letter. Box J-207, F.-D.

GIRL—White, 20-40; refined, experienced, for cooking and general housework; must like children; local references required; good wages. Box R-234, Post-Dispatch.

GIRL—White; general housework; 2 in family; stay; Saturdays and Sundays off; $14 month; good home. Box R-2058, Post-Dispatch.

GIRL—White, experienced, general housework and cooking; references; 3 adults; home nights; $5 week. Box R-154, Post-Dispatch.

GIRL—Housework; care child; employed; $5. mother; small apartment; home nights; 3 adults. Jefferson, Apt. 307.

GIRL—White; 20-30; general housework and cooking; experienced; references; own room; good wages. PA. 6600.

GIRL—White; cooking and general housework; capable for family of 3; in country; no Sunday work. 3617 S. Grand.

TWO GIRLS TO HANDLE Publicity and Advertising

For special motion picture staged with civic and church organizations. Good personality, nice appearance necessary; $30 a month salary, plus liberal commission and transportation. Steady employment; good opportunity. Apply 309 Small immediately. UNIVERSAL PRODUCTIONS CO., Fairfield, Ia., Dept. P.

GIRL—White, young; general housework; 5 rooms; couple; excellent opportunity if competent; $20; Normandy district; stay. Box L-116, Post-Dispatch.

GIRL—Grocery telephone order and cashier typing; experienced; state age, previous experience and salary. Box R-242, Post-Dispatch.

GIRL—White, housework and cooking; experienced; references; own room; good wages. Box B-371, Post-Dispatch.

GIRL—20 to 35; white; housework, cooking; 3 in child; $25; stay; no laundry; 9 to noon. 3409A, California.

GIRL—25-35; experienced housework; assist baby; excellent home. Stay. PA. 4758.

GIRL—16-24, for small place, young couple; no children; more for home. ST. 3333.

GIRL—White, stay, $5 week; cook, help with housework. 755 Catalpa, REp. 2018. Webster Groves.

GIRL—Or woman, white, general housework; in new county home; 3 children. TErry 4-2881.

GIRL—White; experienced cook; maid; $20-$50. Maryland Agency, 6635 Delmar.

GIRL—White, housework, no cooking, no laundry, good home. PA. 2600.

GIRL—White, general work; no laundry; $30. 6665 Washington. CA. 7959J.

GIRL—For sandwich shop; neat; not over 28. 1202 Chouteau av.

GIRL—White; young; general housework, cooking; stay. Arlington 4608.

GIRL—To cook evening meal for room and board. 4728 Minnesota.

GIRL—White, housework; 3 adults; stay; $4 weekly. 5800 Enright, 1st w.

GIRL—Housework, assist in store, $5 week. Box B-176, Post-Dispatch.

GIRL—White; assist child and household 2 days weekly. Box R-87, Post-Dis.

GIRL—White, housework, stay on place. 6330 Clayton road, 3d floor.

GIRL—White, general housework; good wages. KI. 939.

GIRL—Assist housework; mainly for home; couple. EVergreen 0752.

GIRL—Light housework; stay; private room; $3 week. Apply 3235 Geyer.

GIRL—White, experienced, general housework; assist baby; stay. FA. 0344R.

GIRL or woman; white; housework; stay. 5794 Kingsbury (first west).

GIRL—General housework, cooking, laundry; stay. 4453 McPherson.

GIRL—White; general housework, child; 5382 Wabada.

GIRL—White, general work; $25-$40; Monday Harry Agency, 5232 Enright.

GIRL—White; stay; housework, cooking; 3 adults. 4956A Cote Brilliante.

GIRL—General work, good salary, Monday. Griffin Agency, 4630A Olive.

HAND IRONER — Must be experienced. Glick's Laundry, 5180 Delmar.

HOUSEGIRL—White; stay; housework; one child. 4137 Westgate, 2d south.

HOUSEGIRL—White, 20 to 30, references, stay. PA. 7787.

HOUSEKEEPER—For nice respectable country home near Springfield, Mo.; to have full charge; age 25 to 35; must be pleasant, neat in appearance and good cook; no children; permanent; prefer one with rural experience; state particulars. Homer J. Logue, Fancy Prairie, Illinois.

HOUSEKEEPER—Willing to leave city and take charge of 8-room house; good cook; capable of taking care of parties; references required. Box 780, Blytheville, Ark

ROOMS FOR RENT—West

MINERVA, 5345—Comfortably furnished; private family. FO. 7970.

MINERVA, 5017—1st floor; 2 furnished rooms; light housekeeping; reasonable.

NEWBERRY, 4562—Two light housekeeping rooms, all conveniences; newly decorated; phone; adults.

OLIVE, 3682—Clean, warm housekeeping room, $3; sleeping, $2; linens, phone.

PAGE, 4628A—2 front housekeeping rooms; reasonable.

PAGE, 5601A—Sleeping rooms, $2 up; water in rooms. FO. 0064.

PAGE, 5352 — Light housekeeping; also sleeping; reasonable.

PENDLETON, 518—2 unfurnished; dressing room; private bath; $20.

PENDLETON, 1466A—Clean, cozy sleeping room in private family; gentleman.

PERSHING, 61xx—Large room for 1 or 2; meals optional; reasonable. CA. 6683W.

PERSHING, 4449 — Comfortable front, sleeping room; very desirable; $5 week.

PERSHING, 5389—Attractive, large room; private family; gentleman. Burgher.

PERSHING AND SKINKER—South room, private family; Lindell bus. CA. 4553R.

PLYMOUTH, 5943—Room; private family; kitchen privileges. FArkview 2328W.

RAYMOND, 5044—Room, private home, single, double, gentleman.

RAYMOND, 5164—2 rooms, newly decorated and furnished; good transportation

RIDGE, 5087—2 nice, large second floor; sink, range, phone; $5.50.

SEMPLE, 1362A—Room, double bed, for 1 or 2. FO. 2427.

SKINKER-PERSHING — Hotel room with bath; $5, $6, $7.50 week. CA. 0630.

VANDEVENTER, 2xx N.—Large front sleeping; gentleman. JE. 1216.

VERNON, 5153—Single light housekeeping; water, range, closet, porch, washing machine; in respectable home; suitable for couple; $4.50.

VERNON, 5432 — Nicely furnished, well heated apartment; style rooms, modern; kitchenette with refrigeration; $6.

VERNON, 5156—2 neatly furnished housekeeping rooms.

VERNON, 5653—2 third floor housekeeping, $4; also sleeping.

VERNON, 5355—Clean single housekeeping room, $1.75; phone, hot water.

VERNON, 5734—Southern, housekeeping, for 1; sink; $3.

VERNON, 5462—Attractive housekeeping, front sleeping; shower. FO. 2317.

VERNON, 5463—Small apartment suite; refrigerator; also sleeping. FO. 9639.

WALTON, 1241—Warm, clean, modern sleeping room, neatly furnished, $2.50.

WASHINGTON, 5634—Large room, twin beds; running water; kitchen privileges to each; quiet; refined.

WASHINGTON, 5220—South sleeping, single; double; with bath; special rates.

WASHINGTON, 5131 — Desirable front sleeping; quiet, refined. RO. 7813.

WASHINGTON, 5106—Front housekeeping; gas stove; near bath, phone.

WASHINGTON, 5231—Lovely; cozy for 1 or 2; private family; reasonable.

WASHINGTON, 5024-26—For adults who care; rooms for 2, $5; one, $3.

WASHINGTON, 4162—2d floor large room and kitchenette; refrigeration; phone.

WASHINGTON, 4914—2 front; refrigeration; hot water; couple only.

WASHINGTON, 4101 — Newly furnished first floor front; phone, washer.

WATERMAN, 5851—Comfortable, congenial home; business or professional men or culture. CA. 5418.

WATERMAN, 5141A—Large, attractive, private home; good heat; gentleman.

WATERMAN, 5598—Apt. A.; large, suitable for 2; twin beds, RO. 3293.

WATERMAN, 5758—Twin beds; private; reasonable; gentleman; board optional.

WATERMAN, 5111—Lovely 2d floor front housekeeping room, $4.50.

WATERMAN, 5089—Well furnished south front room; gentleman; shower.

WATERMAN—Near Big Bend, exclusive neighborhood; gentleman. FA. 1639J.

WATERMAN, 50xx—Lovely rooms, private bath. FO. 5854.

WATERMAN, 5267—Lovely warm room, twin beds; reasonable; University car.

WESTMINSTER, 3734—Lovely housekeeping; also small apartment; sink; refrigeration.

WESTMINSTER, 4603—2 rooms, comfortably furnished; 1st floor; refrigeration.

WESTMINSTER, 4144—Kitchenette suite; 2 large warm rooms, water.

WESTMINSTER, 4052 — Housekeeping room; G. E. refrigeration; adults.

WESTMINSTER, 4533—2-room suite, first floor; also pleasant sleeping room.

WESTMINSTER, 4214—Clean, housekeeping, kitchenette, sink, $3.50; quiet place.

WESTMINSTER, 3841—Newly furnished housekeeping; $4 up; convenient.

WESTMINSTER, 4258—One room efficiency, southeast exposure, second floor.

WEST PINE, 4153—Basement housekeeping room; clean, warm; bath; man; $2.

WEST PINE, 3744-61—Room, kitchenette, redecorated; also others, phone.

WEST PINE, 4362—1 and 3 room suites, nicely furnished, reasonable.

WEST PINE, 4157—Nicely furnished, clean 2-room apartment; refrigeration.

WEST PINE, 4347—2 warm, newly papered; refrigeration; garage, FR. 1261.

FREE WASHER—STOKER HEAT
4569 Enright, 2 rooms, 2d front; bargain; furnished complete; 2 baths. ST. 3068.

LARGE sleeping, shower, automatic heat; exclusive home; 3 adults; no roomers; references. Meals optional. RO. 7146.

COMMODORE APARTMENTS — 5316 Pershing. RO. 0200. Basement room, furnished, double, hot and cold water, $20

GENTLEMAN — Exclusive neighborhood. Private home. FR. 5190.

PRIVATE family, block from Delmar bus, 35 minutes downtown, $4 per week; references. CA. 5076W

STUDIO SUITE—3 rooms, with piano; board optional. FO. 7263.

ROOM—Sleeping; in apartment; $3 week. Rosedale 7667.

BEDROOM—Unfurnished; 1 or 2; in beautiful apartment. RO. 0912.

UNFURNISHED lovely front in apartment; large closet. JE. 1216.

ROOM—Apartment, private bath, kitchen privileges; business women, couple. JE. 5625 Sunday; RO. 9578 Monday.

ROOM—Large, bright, nicely furnished in modern home. HI. 0942.

ROOM—66xx west; attractive; exclusive neighborhood; private home. PA. 2859W.

ROOM—U. City, private bath, shower; breakfast; gentleman. PA. 5943R.

ROOM—55xx west; single with bath; also suite in apartment. FO. 1314.

ROOM in apartment, 1 or 2 people; reasonable. FO. 4976.

ROOMS—1 or 2; nice housekeeping; furnished or not. FO. 6848.

ROOM — Housekeeping, sleeping, steam heat, $3, $3.50. 721 N. Kingshighway.

ROOM—Refined, private; 1 or 2 adults; kitchen privileges. PA. 0484J.

ROOM—Furnished, and bath, West Pine near Euclid; no rooming house. RO. 6661.

ROOM—Lady; private home, board optional; references exchanged. PArk. 4792J.

ROOMS IN SUBURBS

BELLEVUE, 1351—2 rooms, furnished complete; adults. HI. 7866.

BEMISTON, 321 N.—Furnished, 2 or 3 room apartment; modern kitchen; convenient transportation.

MAPLEWOOD—Nice front room; gentleman; private home; garage. HI. 5237.

MARIETTA, 7336—Maplewood; sleeping room; gentleman preferred. HI. 8164.

ROOM—In University City, for gentleman; private family; breakfast optional; near 3 transportation lines; desirable. Call CA. 5595W.

ROOMS—2 or 3, modern, cheap; electric, water furnished; on bus line. WI 0522.

ROOM—U. City; lady employed; private family; breakfast privileges. PA. 1095J.

ROOMMATES WANTED AND APARTMENTS WANTED

WOULD like congenial party to share attractively furnished flat on S. Grand; reasonable. Riv. 3305.

ARE YOU seeking a truly nice living arrangement? Rosedale 0912.

BUSINESS GIRL—Twin beds, convenient location. FOrest 2276.

BUSINESS woman wanted to share West End apartment. RI. 0337W.

LADY—To share apartment, 5800 west; 2 beds. FOrest 2283.

LINDELL, 4015A—1 or 2, to share apartment; reasonable. FR. 1609.

McMILLAN, 4008A — Newly furnished; share with gentleman; private. FO. 0597

GIRL—Employed, to share home, South Side; reasonable. PR. 1493.

GIRL—Employed, share lovely apartment; references; reasonable. GR. 4297.

ROOMMATE Wtd.—Woman; 3-room efficiency; twin beds. 605 Clara.

ROOMMATES WANTED AND APARTMENTS SHARED

YOUNG LADY, share lovely, modern apartment, west; reasonable. CA. 7460M.

YOUNG LADY to share lovely apartment. PA. 4050J or PA. 4571M.

CHILDREN WANTED TO BOARD

RURAL HOME wants 2 children to board and room. Box J-201, Post-Dispatch. All queries answered.

CHILDREN—1 or 2, ages 7-11; nice home; excellent care and meals. WAb. 1992.

WANTED—Small children, even infant, to board in the country; good home. Kinsey, Mo. Mrs. Anna Gimpel.

CARE for convalescent; ideal home surroundings. Box R-24, Post-Dispatch.

CONVALESCENT HOMES

SONHOMME RESTORIUM—895 Old Bonhomme rd., aged, invalids, convalescents, graduate nurse. Mrs. W. A. Schwalbert. WY. 0955.

HOME—Board and care for convalescent, aged and invalids. 5071 Maple. MO. 3999.

OZARK NURSING HOME — Manchester; low rates. Mrs. Chastain. WAlnut 8431.

INVALIDS, aged and hospital cases; special rates. 5647 Maple. CA. 1674M.

ROOM & BOARD WANTED

ROOMS WANTED

ROOMS Wtd.—3, furnished; private home; 2 adults; must be reasonable. Box L-201, Post-Dispatch.

ROOMS Wtd. — Two, unfurnished; heat, light, gas furnished; vicinity Walton-Delmar; adults, dog. Box R-183, P.-D.

ROOMS Wtd.—2 or 3 unfurnished, in home or small cottage, any part of county; lady. Phone Monday morning. WA.6433R.

ROOMS Wtd.—2 or 3, unfurnished; mother and daughter; reasonable. CA. 5366W.

ROOMS AND BOARD WANTED

FOSTER HOME Wtd.—For group of brothers who are asking to be placed together with a foster mother and father who like and understand boys. Box R-29, Post-Dispatch.

SINGLE gentleman wants room and board in private family; $40. Box R-245, P.-D.

BUSINESS OPPORTUNITIES

OPPORTUNITY
TO GO INTO BUSINESS
FOR YOURSELF
In a
Western Auto Associate Store

Western Auto Supply Company, largest and most successful in its line, 30 years in business, had a sales volume of 37 million dollars in 1937. We are now offering you an opportunity to own and operate a Western Auto Associate Store, home owned, in towns of 1500 to 20,000. There are over 1000 such stores in operation.

You can become the owner and operator of a "Western Auto Associate Store" for as little as $2750 in the smaller towns, which pays for merchandise and fixtures and everything necessary to start business. We train you in our successful merchandising methods.

Western Auto Supply Co.
Associate Store Division,
3830 Market St.,
St. Louis, Mo.

AN established St. Louis investment brokerage firm, dealing in high class securities, has an opening in their research department for a man who can invest $5000 with service; prefer a man with good education and nice personality who has a desire to enter this business as his life work and one who has social contacts with people of means who make investments; experience desirable but not necessary as will train the right man; salary $125 per month to star twith unlimited opportunity for advancement. Call M. K. Lenny at BRidge 1023 for interview or write 1609 N. 46th st., East St. Louis, Ill.

Ambitious Men-Women

Earn $100 to $500 monthly with specialty food stores of your own, associated with established merchants; cash profits daily; no credit losses; exclusive territory; experience unnecessary; as little as $250, secured, starts you; state qualifications. Box L-285, P.-D.

ATTENTION
NEW & USED CAR DEALERS
REPAIR GARAGES
We will buy your old open accounts on 1928 model cars and up.
No Finance Charge to Your Customers
Commercial Auto Loan Corp.
3402 LINDELL

DISTRIBUTOR
Exclusive in St. Louis territory for nationally recognized new merchandise; competitive product with highest type government used recommendations. Requires merchandise investment of about $1000. Ground floor of a new industry. Call Mr. Podd, Sunday or Monday, Forest Park Hotel.

AUTO SUPPLY DISTRIBUTOR

Sell dealers, earn up to $15 daily. Spark plugs, ignition, wiper blades, auto bulbs, etc. Requires $50 for assorted stock to start. FEDERAL FACTORY, 1414 S. Wabash, Chicago.

AUTO RADIATOR SHOP—Rent established shop reasonable. 840 Lemay Ferry.

DO YOU WANT REPRESENTATION IN TEXAS
By man with 30 years' national experience selling steam railroads and large industries? Employed, but locating in San Antonio, will consider manufacturer's agency of proven products; best of reference. Box B-310, Post-Dispatch.

BUILDER Wtd.—To build 4 and 5-room brick bungalows; give age and experience. Box Y-411, Post-Dispatch.

BUSINESS OPPORTUNITY—Going profitable business concession, requiring $2500 to finance. Big profits, excellent reefrences. Box B-369, Post-Dispatch.

CANDY VENDING MACHINES
Real bargain; 5c bars. Your opportunity; 100 or less; terms. Box D-315, P.-D.

CANVAS—And wooden products wanted, to manufacture. Box D-31, Post-Dis.

CASH for idea for new invention. Raley-Smith, Laurel, Md.

CLEANERS—Prepare now for your Easter season, purchase a synthetic unit. Reduce your cleaning cost. Save money. Easy terms, see Hargraves, 3129 Shenandoah.

COAL LAND—Several hundred acres; good location for a mine. New Athens, Ill. Rudolph Haupt, R. R. 3. Call 1F14.

CONFECTIONERY—An opportunity for someone, sickness compels our selling, a nice, clean stock of high-grade groceries, etc.; $300 cash takes equipment and all. 5006 N. Union.

COSTUME JEWELRY STORE — Downtown, all new, clean stock, must sell cheap on account of other business. Box L-44, Post-Dispatch.

DISTRIBUTORS gold mine; novel rhythm calendars panic women buyers; Mo. and Ill. jobbers write Personal Accessories Co., 366 Indiana, Toledo, O.

ESTABLISHED wholesale auto supply company needs additional capital with services, as salesman or executive; age, experience, references. Box R-287, P.-D.

FILLING STATION—4 pumps, fine location, splendid opportunity; low rent; small inventory; Highway 40, one mile from St. Louis. 6823 St. Charles rd.

FOR SALE, stock of general merchandise, 60 miles west of St. Louis; inventory $10,000 to $15,000; in Missouri town of 1750 population, 2 factories, large payroll; only trade having cash need apply. If interested, address Box J-204, Post-Dispatch.

HALF INTEREST in floral shop; West End. Box D-34, Post-Dispatch.

HAVE signed orders for patented article; need about $5000 to finance manufacturing. Box F-402, Post-Dispatch.

I CAN make something few others can; good profit; standard item; for sale. Appointment, GO. 2546. 5439 Claxton.

IF you or any of your family can expertly prepare anything delicious to eat, homemade or otherwise, and wish to engage in new method, large profit business of your own. Box R-337, Post-Dispatch.

BUSINESS OPPORTUNITIES

IF you have $1000 or more to invest in a large-profit retail food business of your own, call LA. 4416 for appointment.

IF looking for a good location for tourist home or chicken dinner place on Highway 40 near St. Louis, address Box 11, Wentzville, Mo.

LUNCH CONCESSION and tavern, fully equipped for plate lunch and sandwiches. JE. 7945, between 2-3 p. m.

MAN Wtd.—For Rawleigh route of 800 families. Write today. Rawleigh's Dept. MOB-542-SA, Freeport, Ill.

MANUFACTURERS—I will maintain own office and represent you. Box A. A., 147, 4th av., New York.

MEAT CUTTER—To rent; butcher shop; clean-cut man. Box R-159, P.-D.

NEW firm entering highly profitable field requires $4000 additional capital; no more than 1 additional investor is desired, please do not reply unless prepared to invest this amount. Box R-58, Post-Dispatch.

PARTNER Wtd.—Good future for right party, $4000; investigate. Box R-256, Post-Dispatch.

50 PEANUT vending machines; locations included. FL. 2879.

PHYSICIAN—No competition; snap. T. W. Maples, Clever, Mo.

PROMOTERS for sensation sandwich shop; something different. Box R-323, Post-D.

SALESMAN, saleswoman with promotional ability contacting people; possible earning commission $2000. Box Y-246, Post-Dispatch.

SALES MANAGER — Wants part-time work; $50 per month, Pursey, MA. 2223.

SEVERAL PEOPLE

Who can invest $500 or more, can make good weekly earnings on money; investment returnable one or two years. Box L-115, Post-Dispatch.

WANTED—Mechanically inclined man to handle light manufacturing business; must have available basement or similar space and furnish part of equipment; cost of which is secured; liberal guarantee provisional. Give qualifications. Write Box R-84, Post-Dispatch.

WANTED—An experienced office manager capable of assuming complete charge of office, credit accounts and will invest $10,000 in established business; references. Box L-382, Post-Dispatch.

WANT partner with $1500 in chemical laboratory; valuable formulas. Box L-239, Post-Dispatch.

WANTED—Experienced man to buy tractor and daily run 120 miles from St. Louis. 526 Spruce.

WE have a subdivision on Lindberg bl., want reliable builder to develop it. Wiesehan-Haverkost R E. Co., RI. 3483.

WILL SACRIFICE South Side vacant or exchange for small business, suitable for young woman; will consider out of town. RI. 4919.

WILL sublet half of shoe store to low priced dresses; South Side shopping center; opportunity. Box R-18, Post-Dis.

WOMAN WANTED

Able to invest $2000 in fast growing company, and to spend some time in answering phone, keeping records, etc.; can assure self of good profits; investigation invited. Box L-401, Post-Dis.

75-YEAR-OLD firm with distribution facilities metropolitan area wants to handle additional product or commodity; might consider manufacturing or assembling. Box 53, Room 211, 140 Nassau st, New York.

BUSINESS WANTED

CIGAR STORE Wtd.—State particulars. Box R-248, Post-Dispatch.

FILLING STATION Wtd.—Over 7000 gallons per month; full particulars first letter. Box L-18, Post-Dispatch.

FILLING STATION Wtd.—Give particulars as to price, gallonage, equipment, location, etc Box R8, Post-Dispatch.

FILLING STATION Wtd.—Call HI. 6921.

GAS STATION Wtd.—Phone WAb. 226.

{ BUY STOCKS of merchandise and stores. Any kind. EV. 1930. 4708 Wren.

NEWSPAPER ROUTE Wtd.—In town over 2500 population; prefer one with news stand. L. J O'Neal, Cutler, Ill

ROOMING HOUSE Wtd.—Not less than 12 rooms, furnished; quick. RI. 5849J.

SANDWICH SHOP Wtd.—Well located, state particulars and best price. Box L-374, Post-Dispatch.

SMALL MANUFACTURING BUSINESS Wtd.—All or part; state kind and price. Box L-43, Post-Dispatch.

ROOMING HOUSE Wtd.—In Mullanphy district. 4159 Castleman.

SALOON Wtd.—Must sell 1 barrel a day or more; pay high cash price. Box L-12, Post-Dispatch.

WE pay cash for open accounts and notes. Box F-320, Post-Dispatch.

BUSINESS FOR SALE

LET US SELL YOUR BUSINESS
Call Today—Open Until Noon
WE HAVE CASH BUYERS
MILLS SALES 519 PAUL BROWN CE. 2151

WE MAY HAVE
Just the kind of business you're looking for. We finance if needed; you're under no obligation.
BASSKIN SALES 320 N. GRAND JE. 3450

ANTIQUE SHOP—Main highway, county; furnished living quarters. Kirk. 391.

AUTO AGENCY—Low priced car; city; opportunity for aggressive operator; small capital. Box L-290, Post-Dispatch.

BAKERY—Good location, low rent, must sell, sickness. Box R-93, Post-Dispatch. No dealers.

BAKERY—Fully equipped, going business, West End location, reasonable. CA. 9523. Box R-246, Post-Dispatch.

BAKERY—Also fixtures, mixers, oven and other equipment. St. Louis Flour Co.

BAKERY—Steady business; beginner's opportunity; terms. St. Louis Flour Co.

BAKERY—North; retail only; traffic business; reasonable. Box D-20, Post-Dis.

BAR-BE-CUE—Confectionery and lunches. JE. 8442.

BARBER SHOP—New fixtures, downtown Belleville. Brichler, 13 N. 1st, Belleville, Ill.

BARBER SHOP—Good location; cheap rent. 2854 Meramec.

BEAUTY SHOP—Wellston; fully equipped, sick; must sell; price $2250.

BEAUTY SHOP—Near Grand and Hebert; well established; 3 operators, latest chrome fixtures; inspection invited, $2000.

BEAUTY SHOP—Near Euclid and Delmar; all chrome and leather; price $3250.

BEAUTY SHOP—2 in Clayton, Mo.; best equipment; well located; $2250-$1250.

BEAUTY SHOP—Maplewood, $2000.

BEAUTY SHOP—University City, $950.

BEAUTY SHOP—South Broadway, $500.

BEAUTY SHOP—Loughborough st., $1000

BEAUTY SHOP—Jennings, Mo., $700. Another—Walnut Park, $2250.
ALSO MANY OTHERS TO OFFER.
CONTINENTAL 419 Paul Brown Bldg. CEntral 2629

BEAUTY SHOP—Fully equipped; 2 operators, sickness; must sell; can be seen Sunday 1-4. 7370 Manchester. HI. 8665 or ST. 0923.

BEAUTY SHOP—Busy location on south side; real money maker; $775 takes it. Owner leaving city. To see write, Box F-92, Post-Dispatch, for appointment.

BEAUTY SHOP—South Side, established 20 years, 5 dryers, 3 operators, all chrome equipment, reasonable price. Box D-10, Post-Dispatch.

BEAUTY SALON—Modern; in flat; good location; in shopping district; selling on account of baby. 3648 S. Grand.

BEAUTY SHOP—Established 7 years. 8728 St. Charles rd. WAbash 680.

BEAUTY SHOP—Must sell by March 1, account other business. 5021 Macklind. FL. 9768. Call Sunday 2-4 p. m.

BEAUTY SHOP—South; rent $15; heat furnished; priced right. RO. 4116. E. KUHN REAL ESTATE, 4902 Labadie.

BEAUTY PARLOR—Bargain; call at 630 Red Bud, Sunday afternoon.

BEAUTY SHOP—Established 9 years, living quarters, cash or terms EV. 8884.

BEAUTY SHOP—South; with living quarters. RI. 6101.

BEAUTY SHOP—South; new equipment. Box D-227, Post-Dispatch.

BEAUTY SHOP—Reasonable price. 1416 Salisbury.

BEAUTY SHOP—At your own terms, 4307 Maryland.

BEAUTY SHOP—Very reasonable. Call Sund. JE. 9637.

BOTTLING PLANT—And equipment; modern; offer wanted. RI. 6793R.

CAFE—Full liquor license; electric equipment; South Side. Box L-194, Post-Dis.

CIGAR STORE — Downtown office building; inventory. 306 N. 6th.

CIGAR STORE—Will lease; business district. Box L-383, Post-Dispatch.

CLEANING AND PRESSING SHOP—Very reasonable. Call 1021 Allen.

BUSINESS FOR SALE

BUY A BUSINESS
ON EASY TERMS
WE ARRANGE FINANCE

GROCERY AND MEATS
South side; est. 19 years; receipts around $100 daily; cash business; rent $50; owner retiring; price $3000; terms arranged.

$750—Filling Station—$750
Prominent corner; latest computing pumps; inside grease hoist; laundry and used car lot; guaranteed monthly gallonage 6000; rent $82.50.

Restaurant—Marble counter and tables; electric refrigeration; large kitchen; rent $20, includes 2 rooms; profitable business; price $450; terms, $150 cash, $25 month.

TEA AND FOOD SHOP
Next door to large theater, serving light lunches, soft drinks, cigars, tobaccos, candies, etc.; rent $60; heat and hot water furnished; price $750, terms arranged.

CONFECTIONERY & DELICATESSEN
North side; rent $21, includes garage and 3 living rooms; daily receipts between $20 and $30; latest electric refrigeration; price $900, terms arranged.

SANDWICH SHOP
HAMBURGER—LIGHT LUNCHES
On main street of thriving city near St. Louis; latest refrigeration; all white enamel fixtures; receipts between $40 and $50 daily; will sacrifice.

265-CAR GARAGE
GAS STATION & AUTO LAUNDRY
West end in hotel and apartment district; filled to capacity; monthly gallonage around 10,000; receipts from storage around $1500 monthly; equipped for auto repairs and battery service; price $7500.

Hotel—55 Rooms—$10,000
In prosperous city near St. Louis; all rooms fully equipped and neatly furnished; revenue from subleases cover rent of entire premises; all rooms have hot and cold running water; 25 rooms with bath; annual profits between $6000 and $8000; this proposition is open to any investigation; has 5-year lease; terms arranged.

COMMERCIAL SALES CO.
722 CHESTNUT GA.0197

WE CAN SELL
YOUR BUSINESS
QUICKLY — CONFIDENTIALLY
JUST PHONE
KELLER-SCHUESSLER CO.
OPEN SUNDAY
4067 S. Grand RI. 2123

CLEANING PLANT—And branch; modern; going business; sell account other interests. Box R-2, Post-Dispatch.

CLUB SWINGLAND—Lease or sell. 3510 Franklin. Full liquor license.

COFFEE SHOP—In prominent hotel; excellent, profitable, opportunity for a reliable person. Riv. 3123.

COMPLETE SUPER-SERVICE station with greasing and car washing, doing good business in North St. Louis; require $800 cash. Box D-4, Post-Dispatch.

CONFECTIONERY—Living room; rent $18; south; make nice living; $500.
KELLER-SCHUESSLER 4067 S. Grand Riv. 2123

CONFECTIONERY—Near school; $350 buys.
MILLS SALES 519 PAUL BROWN CE. 2151

CONFECTIONERY—Lunch, 2 rooms, heat furnished; rent $30; sales $400 to $500 month. Owner must go to hospital, $750. Riv. 2123.

CONFECTIONERY—3 rooms, bath, furnace; attractive store; excellent location, $975. 3750 Minnesota.

CONFECTIONERY—Grocery; stock, fixtures, complete; sell all, any part; going at some price. 901 N. Euclid.

CONFECTIONERY — Delicatessen; 4 rooms, bath, established business; excellent location; reduced. FR. 9294.

CONFECTIONERY—Grocery; established; must sell. Information, 1421 Goodfellow. MU. 6213.

CONFECTIONERY—Established trade; corner; good neighborhood; sacrifice. 3867 Kennerly.

CONFECTIONERY—Good location; living quarters; reasonable. 4232 Folsom.

CONFECTIONERY—Good place for lady. 4906 Easton.

CONFECTIONERY—And bakery fixtures. Make offer. 3501 Evans.

CONFECTIONERY—Grocery; living rooms; near school. 1619 Dolman.

CONFECTIONERY—$450; rent $22.50; old established, $20 daily. JE. 2966.

SPENCER, 6306—Confectionery, lunches and home; price $1650; includes all.

Roney-Toelle, 5506 Nat. Bridge. MU.7370

GROWING CORD WOOD BUSINESS—Or trade for property. 1923 Chouteau.

CREDIT CLOTHING ROUTE—Established 75 active accounts; weekly collections. Immediate sale. Box B-360, Post-Dis.

DAIRY and ice cream store, 2519 North Florissant.

DELICATESSEN and lunches; near two schools and church; low rent; excellent location; sales $30 daily. RO. 4116. E. KUHN REAL ESTATE, 4902 Labadie.

DELICATESSEN—$1150; doing $15,000 yearly business; 2 rooms, bath. 1325 N. Sarah.

DELICATESSEN-CONFECTIONERY— Old corner; no competition; $1350. 3432 Shenandoah.

DRESS SHOP—Good location; living quarters; sacrifice. NE. 1675.

DRUG STORE—South Kingshighway. Call Sunday a. m. LA. 4061.

DRUG STORE—Richmond Heights business; must sell; price $2250. HI. 9298

DRUG STORE—Old-established. Cosby's Pharmacy, 2400 N. Pendleton. FR. 1981

DRY GOODS STORE—Cheap; quick action; good location. 2900 Laclede.

FILLING STATION—Inventory price about $200. 6823 St. Charles Rock rd.

FILLING STATION—7 cabins; newly furnished; money maker. 6150 Page.

FILLING STATION—North; $350. Call Sunday, 2 to 5 p. m. JE. 3526.

FLORAL SHOP—Established 12 years; good location; beautiful fixtures; good proposition for right party. Box R-3, Post-Dispatch.

FORD AGENCY—Busy, in small Illinois town, 75 miles from St. Louis; real bargain; cheap. Box R-59, P.-D.

FOR SALE—Old-established men's clothing and shoe business, carrying reliable and high-grade goods; wonderful opportunity if you're looking for a good store. Box J-417, Post-Dispatch.

FOR SALE—Restaurant; neat good business, 80 miles west St. Louis. 2000 pop., 3 factories; $900 cash; must sell, bad health. Box J-206, Post-Dispatch.

FURNITURE—Old establishment; good location; low rent; priced right. Box F-215, Post-Dispatch.

FURNISHINGS of rooming house; house for rent. 3623 Laclede.

GARAGE—Specializing in carburetor and electrical service; centrally located; 12 years same location. Inventory $3000; will sell $1000 cash. Box R-285, P.-D.

GARAGE—85-car, West End, building included. Owner, Box R-95, Post-Dis.

GROCERY-MEATS—Prominent South Side corner, west of Grand; old established business; $400 week; no credit; no delivery; all cash business.
KELLER-SCHUESSLER 4067 S. Grand Riv. 2123

GROCERY AND MARKET—Established 50 years; only 2 owners; widow can't handle all the work. Rent $35; heat furnished, all new shelving, etc.; price $2000.
CONTINENTAL 419 Paul Brown Bldg. CEntral 2629

GROCERY and meats; super market; excellent South Side location; sales $1500 weekly cash business; rent $150; price $10,000; owner will finance part if necessary. RO. 4116.
E. KUHN REAL ESTATE, 4902 Labadie.

GROCERY—Vegetable, meats; 3 computing scales, 2 12-foot display cases, 1 walk-in box, refrigeration, vegetable display, meat and coffee grinder; electric slicer, large stock, fine business; cheap rent; $1200; terms; trade. 1706 Tower Grove

GROCERY and confectionery, heat furnished; good business; reasonable. 1404 Blackstone.

BUSINESS FOR SALE

GROCERY - VEGETABLES - POULTRY — $200 week; West Delmar; $800 and invoice.
KELLER-SCHUESSLER 4067 S. Grand Riv. 2123

GROCERY-MEATS—37 years at this location; made a lot of money in this store; now old; want to retire; $1500 buys everything; open Sun. for inspection. 2700 Ann.

GROCERY-meat market; small store; electrically equipped; stock at inventory; unusual opportunity; rent $25; living rooms included. FO. 5287.

GROCERY AND MEAT MARKET—Doing $2000 month; triflers and dealers do not answer. Reasonable. Box F-231, P.-D.

GROCERY-MEAT—Last year sales $37,000; sickness; no dealers; $4000 cash to handle. Box R-328, Post-Dispatch.

GROCERY and meat market, living quarters, leaving city in spring. Box D-191, Post-Dispatch.

GROCERY AND MEAT MARKET—Well established; bargain if sold this week. See 3 to 5 Sunday. 1001 N. Compton.

GROCERY—Market; south; $500 weekly; rent $60; price $4000. RO. 4116. E. KUHN REAL ESTATE, 4902 Labadie.

GROCERY AND MEAT MARKET—Large corner location, South Side. Box R-41, Post-Dispatch.

GROCERY—Meat market; sell or trade for bungalow, RI. 7974W.

GROCERY, confectionery; good location; cheap rent. 3100 Thomas.

GROCERY and market; West End; well established. Box L-25, Post-Dispatch.

GROCERY AND MEAT MARKET—Good location; good stock. 4900 Jennings rd.

GROCERY—Delicatessen; good business; reasonable; living quarters. EV. 9308.

HAMBURGER STAND—Wonderful location in uptown theatrical district; small down payment, balance like rent. Inquire 800 N. Grand.

HARDWARE, paint store; established; good location. 5516 S. Kingshighway.

HEALTH INSTITUTE — Well established, West; fully equipped; low rent, $2750.
CONTINENTAL 419 Paul Brown Bldg. CEntral 2629

HOTEL—For sale; building and furnishings; all modern; A1 condition; good business; sacrifice for cash on account illness. CA. 2546.

HOTEL—100 rooms, and apartments; coffee shop, saloon, cocktail lounge; 65 permanent guests; large proposition; money maker. Inquire 4342 McPherson. JEfferson 0683.

HOTEL—Highway 66 bus stop; 16 rooms, baths; furnace; rent $30; $1250.
KELLER-SCHUESSLER 4067 S. Grand Riv. 2123

JEWELRY—And watch repair store; small, well established. Box R-392, Post-Dis.

LADIES' READY-TO-WEAR — Stock or fixtures; bargain. 4140 Easton.

LUNCHEONETTE—$15 to $20 day; South Side corner location; owner going to New York; $700.
KELLER-SCHUESSLER 4067 S. Grand Riv. 2123

LUNCH-CONFECTIONERY — Owner in hospital, $250 cash; balance terms. 2703 St. Louis.

LUNCHROOM—5 per cent beer; next door to National Candy Co., 4222 Gravois.

LUNCH ROOM—Factory district, $20 daily; rent $25. JE. 2966.

MEAT MARKET—Fine, North St. Louis; reasonable. Box L-195, Post-Dispatch.

PACKING PLANT — Complete, modern; trade, sell. Central Label Co., 218 Walnut

PAPER ROUTE—835 daily, 860 Sunday, a. m. and p. m. Signal Hill area. Box R-232, Post-Dispatch.

PAPER ROUTE—835 daily, 860 Sunday, a. m. and p. m. Signal Hill area. Box D-237, Post-Dispatch.

PARKING LOT—Established, downtown; 6 months' rent only requirement. Box R-68, Post-Dispatch.

PLUMBING SHOP—Low rent; good location. 4915 Macklind. FL. 9531.

PRINTING BUSINESS — Automatically equipped; gross over $5000 in 1938; $1200 cash will handle. Box R-100, Post-Dispatch.

PRINTING BUSINESS—Unusual small investment for half interest. JE. 6006.

RADIO AND ELECTRIC SHOP—Good Southern Missouri town; bargain. Box J-26, Post-Dispatch.

RESTAURANT business, hotel, tavern, dance hall, canoe storage, on Meramec River; near Lincoln Beach. Phone Walnut 5811.

RESTAURANTS—Sacrifice for quick sale, $250, and $600 cash handles; bargains.
MILLS SALES 519 PAUL BROWN CE. 2151

RESTAURANT and confectionery; good location; next to theater; will stand investigation, reason for selling. 12 S. Jefferson.

RESTAURANT—In South St. Louis; established 15 years; doing good business. Box B-368, Post-Dispatch.

RESTAURANT—Small; good business; leaving town; cheap; cash. 1318½ Franklin.

RESTAURANT—Good location, doing good business; leaving; bargain. 1327 Washington.

RESTAURANT—Business district; short hours; modern fixtures; $650 cash. Riverside 1086W.

RESTAURANT—Small investment; brings steady income; cash, terms. 5465 Gravois.

RESTAURANT—Cheap if bought at once. 5167 Easton.

RESTAURANT—Doing good business; cheap. FR. 4129.

RESTAURANT—5% beer. 4219 S. Kingshighway. Partners disagree; make offer.

RESTAURANT—Bargain, terms; opposite Chevrolet plant. 5364 Natural Bridge.

RESTAURANT—Tavern; sell or trade; good location; equipment. 3951 Easton.

RESTAURANT-TAVERN—Good business; ill health. Box B-107, P.-D.

ROOMING HOUSES—18 rooms; west; electric refrigeration; 10 rooms, 49xx Parkview; sleeping; filled; 14 rooms, 43xx Washington; rent $50. Apply Monday, 4451 Page. JE. 2917.

ROOMING HOUSE—11 rooms, new furnishings; fully equipped; housekeeping; good location; $125 handles; leaving town. NE. 3258.

ROOMING HOUSES—7 rooms, 49xx Forest Park; filled; 8 rooms, 51xx Waterman; heat furnished; real bargain. 4451 Page. JE. 2917.

6-TENANT rooming house equipment for sale, cheap; house on good lease; all occupied; landlady died suddenly. Call Webster 3699.

ROOMING HOUSE—12 rooms, 3 baths; 3-car garage; good income. JE. 4086, Sunday or evenings.

ROOMING HOUSE—Property, west, near several hospitals for country business or farm. Owner 4572 Parkview. JE. 8275

ROOMING HOUSE—19 rooms; electric refrigeration; hot-water heat; rent $65. Terms. NE. 1675.

ROOMING HOUSE—7 rooms, 2 baths; heat furnished; rent $40. Inquire 3828 Westminster. NE. 1675.

ROOMING, boarding; 14 or 23 rooms; splendid income; terms; reasonable. FR. 4976.

ROOMING HOUSE—10 rooms; hardwood floors; hot-water heat; reasonable. RO. 2165.

ROOMING HOUSE—10 rooms; all newly papered; $250; rent $35. 4960 Washington. Phone FO. 9952.

ROOMING HOUSE—12 rooms; 50xx Washington; $200 monthly. 4342 McPherson.

ROOMING HOUSE—9 rooms, 3 baths; 51xx west; $450. 4342 McPherson.

ROOMING HOUSE—15 rooms; beautiful furniture; West Pine. 4342 McPherson.

ROOMING HOUSE—12 rooms. 4063 Westminster.

ROOMING HOUSE—11 rooms; sell reasonable. 3942 Washington.

SANDWICH SHOP—Near Grand-Washington; this is a real, well equipped place; does do business; price $1250.

RESTAURANT — Long established; latest type kitchen; beautiful dining room; large parking facilities; low rent; $2250.
CONTINENTAL 419 Paul Brown Bldg. CEntral 2629

COMPANIES

ed Institution
9 — OFFICES — 9
APLEWOOD—201 YALE Bldg., 7171 Manchester Ave. Phone STerling 2200.
UTHWEST—5051A GRAVOIS Ave. Phone Riverside 6144. St. Louis.
OWNTOWN — 1024 AMBASSADOR Bldg., 7th and Locust Sts. GA. 3861.
NIVERSITY CITY — 6609 DELMAR Blvd., Second Floor. CAbany 1385.
ELLSTON—6200A Easton Ave., Room State Bank of Wellston Bldg. MU. 1770.
ORTHSIDE—2809 N. GRAND Blvd., near St. Louis Ave. JEfferson 2627.
UTHSIDE — 305 DICKMANN Bldg., 3115 S. Grand at Arsenal. LA. 2606.
T ST. LOUIS—201 MURPHY Bldg., 234 Collinsville Ave. EAst 845.
ANITE CITY—1314 NIEDRINGHAUS Ave. TRicity 2164.
on Balances.

.TH LOAN CO.
YEARS AGO

S TO PEOPLE
MONEY IN 1 DAY
Up to 25 Months to Repay
300
Only—Quickly
and Get Your Money!
MISSOURI THEATRE BLDG.
PHONE FRANKLIN 2323
E PARKING, 3535 LUCAS AVE.
2-1105 AMBASSADOR BLDG.
PHONE GARFIELD 1070
MELBA THEATER BLDG.
GRAND. PHONE PROSPECT 3334
7166 MANCHESTER AVE.
PHONE HILAND 8500
UNPAID BALANCE
N CORPORATION

O LOANS
Endorsers
schold Finance for a loan 10 to 20 months to repay. o wage assignments.
OFFICES*
mous Barr.....CEntral 7321
St.....Phone: GARfield 2650
Elevators"
N. Grand....JEfferson 5300
d Floor..Phone: GRand 3021
% per month on balances)
LOUIS OFFICE
Missouri & Collinsville Phone: EAst 6738
OFFICE
g., N. W. Cor. 3rd & Belle ain 3300
D FINANCE
"Doctor of Family Finances"
Wednesday evenings, KMOX

NS • NE. 1650
D AT DELMAR •
TOTAL MONTHLY PAYMENT Includes Interest
$6.42
$12.84
$19.25
45 DAYS TO MAKE FIRST PAYMENT
FINANCE CO. 2½% INTEREST MONTHLY ON BALANCE

FAMILY LOANS
ANY AMOUNT UP TO $300
Under State Supervision
20 Years' Friendly Loan Service
2½% per month on unpaid balances.
CITIZENS
Mortgage & Securities Company
606 Arcade Bldg. MA. 0268

Signature Loans
A Personal Loan Service that will meet with your entire satisfaction
Money Available Same Day
Convenient Small Monthly Payments
No Wage Assignment—No Red Tape.
2½% per Month on Unpaid Balance.
Out-of-Town Loans Also Made.
Phone, Write or Come in.
State Finance Co.
THIRD FLOOR
305 Central National Bank Bldg.
N. W. Corner 7th and Olive. CH. 7024

OFFICE APPLIANCES, TYPEWRITERS, ETC.
WE SPECIALIZE: RENTALS LOW RATES
ONLY LATEST MODEL MACHINES
FLETCHER TYPEWRITER COMPANY
MAin 0843 806 PINE ST.
UNDERWOOD and Royal Typewriters, $100 models, $23.75; free repairs, free trial; rentals, 3 months, $5, $6. Louis T. W. Co., 718 Pine. Main 1162.
COMPTOMETERS—Calculators, electric bookkeepers, adding machines, typewriters; today. LAclede 0911.
PORTABLE and standard typewriter, bargain. 4158 Utah. GR. 6884.
REBUILT used typewriters, $13 up; renting, repairing, all makes. Roberts Typewriter Serv., 722 Century Bldg. GA. 5564
RENT 3 months, $3; bargains, $10 up. Withington, Inc., 203 N. 10th. GA. 1665.
RENT 3 months, $4. Apply on purchase. WOODSTOCK, 214 N. 6th. GA. 0641.
RENTALS—Three months, $3, $4, $5, $6. AMERICAN, 817 Pine. CHestnut 0346.
RECLINING WHEEL CHAIR Wtd.—Will pay cash. JEfferson 6516.
TYPEWRITER—Good condition; bargain. 4311 College. GO. 4684.

Make known your want through Post-Dispatch Want Ads and have it filled.

THE EVERYDAY MAGAZINE
Published Everyday — Week-days and Sundays
in the ST. LOUIS POST-DISPATCH

PART FIVE — ST. LOUIS, SUNDAY MORNING, FEBRUARY 26, 1939. — PAGES 1—8G

BINGO MAD

BY INEZ ROBB

PALM BEACH, Fla., Feb. 25.

SCARCELY a man is now alive who can't remember the old days when the heavens rained economic royalists every time Wall street had another sinking spell. But the boys aren't jumping this season.



INEZ ROBB

The devil with the stock market! They've discovered a better racket. They and their representative wives and children, their sisters and their cousins and their aunts, are down here spending every waking hour in an attempt to cover all the numbers on a paste board square with beans, disks or what have you.

Call it keeno, beano, lotto or bingo, it has made Palm Beach self-supporting and given it renewed hope for the future. For years millionaires who've been living off their fat are now living off bingo.

This community literally is bingo mad. It has replaced golf, short selling, bridge, gossip, deep sea-fishing and ogling thy neighbor's spouse as Palm Beach's favorite pastime. Public and private clubs are jammed on bingo nights, and it is now invading the sanctity of the home. Gurnee Munn introduced it at a dinner party at his home last week; what the Munns do today, multitudes do tomorrow.

Haughty customers with blood in their eyes packed the Patio restaurant the other night where the bingo pot stood at $300, a sum once regarded as chicken-feed but now commanding respect in this community. The two Chrysler heiresses, Mrs. Byron Foy and Mrs. Edgar Garbisch, and their respective spouses, were johnny-on-the-spot for the big payoff. So were Lily Damita and Lupe Velez, Franklyn L. Hutton, father of Countess Barbara Hutton Mdivani Haugwitz-Reventlow; Frank Rediker and others of equal social and financial ilk.

During her brief visit here earlier in the season, Mrs. Vincent Astor was a bingo devotee. A. Atwater Kent, the radio magnate, Woolie Donahue, the 5-and-10 heir; Kenneth Smith, the toothpaste magnate; Gilbert Miller, the New York and London impresario; Winston Guest, the 10-goal polo player, who married Woolie Donahue's pretty cousin; Isabel Dodge Sloane and Mrs. Josh Cosden have been among those trying to make ends meet at the bingo board.

The regular weekly backgammon and bingo fiesta at the exclusive Everglades attracts mobs of dur betters, come to make an honest penny and help defray the winter's expenses. This is no tin-horn gambler's game, as bingo boards at the Everglades cost 50 cents apiece. The pot for each game usually runs from $50 to $75, nothing to be sneered at in these parlous times.

While bingo goes on in one room at the Everglades, the weekly backgammon tournament, with the pari-mutuel sideline, is giving other colonists a chance to buy shoes for baby. Any person is privileged to buy a $2 pari-mutuel ticket on any player entered in the tournament. Since a dark horse usually wins the tourney, the few people holding tickets on the winner can be certain of paying off the mortgage and have enough left over for a case of Scotch.

When Ethel, Lady Lewis, daughter of Publisher Frank Noyes of Washington, D. C., won the backgammon tourney recently, she made $640 because she had had the foresight to back her skill with a $4 investment in two pari-mutuel tickets. Lady Lewis is now enjoying a further vacation in Nassau on the backgammon winnings.

Fifi Wichfeld, the Widener heiress, is always entered in the backgammon tourney, hopeful of a windfall. So are Mrs. Wesson Seyburn, the motor car heiress from Detroit, and the Fred Algers, who own the race hoss Azucar. Mrs. Warren Pershing, daughter-in-law of Gen. Pershing; Hal Sims, the bridge expert, and Princess Laura Rospigliosi, are others who hope backgammon will eliminate the necessity for a rent party. No one can truthfully say that Palm Beach citizens aren't doing their best to be self-supporting.

The emergence of bingo has made Palm Beach a better and a happier place to live in. In past years, when winter vacationers had only the stock market and slot machines to depend on, the atmosphere was always a trifle gloomy. This year, slot machines have been banned by the new Governor.

There are only a few of the one-armed bandits remaining where thousands did business before. But if one is still determined to play the slot machine in Palm Beach, he literally has to remember his old speakeasy technique when he knocks on the right door and whispers "Remember me? I was here last week with Gus."

Hollywood's Hopper -:- By Hedda Hopper

HOLLYWOOD, Feb. 25.

THE Lone Ranger's horse, Silver, failed in a screen test for Gerald O'Hara's horse in "Wind." He was too silvery.

Leslie Howard, after spending a day in the beauty parlor, was too red, and the whole thing had to be bleached over again. And in the same picture, poor little Evelyn Keyes may find herself bald if she's not careful. A natural spun-gold blonde type, she had to dye her hair dark brown. Then was called back to Paramount for re-takes and had to bleach it blond and the same day dye it brown again. Then the picture was postponed two weeks.

I don't believe anyone realizes how dangerous that operation might have been. A friend of mine became infected from a dye job and was in bed two weeks. Doctor told her if she ever repeated it, it would kill her.

Here's a tip for you girls who have to do this. Before starting the bleach, soak your head in hot castor oil. Put on a rubber bathing cap, and let it sweat for 24 hours. Then bleach before shampoo.

—o—o—

A THEATER OWNER in a small town where many of our sneak previews are held, has a son who had acting aspirations which the father wanted canceled. So with Hollywood's co-operation they dressed the boy up as an interne in "Doctor Kildare." For another picture, on our coldest day, he played a beachcomber in a pair of slacks and a hat. In "Jesse James" he was an outlaw with two .45s strapped on his belt which wore holes in his hip pocket. Then he wore a diving costume and a parachute on his back for "Wings of the Navy," after which he returned to his father and said, "They can have the show business. How would you like me to be a barker for you at 35 cents an hour?"

—o—o—

DURING the chariot race in Eddie Cantor's "Roman Scandals," there was an accident. The horses bolted and the chariot knocked down camera and cameraman, who was taken to the hospital. A purse was immediately taken up for him. Then Cantor sent him a radio. A few days later he went down to see him and asked how he liked it. The man went into hysterics when he had turned it on, they were doing "Swing Low, Sweet Chariot."

—o—o—

SOMETIMES a scrapbook helps. Before Joe Santley, who was known as the boy wonder, started to direct Jackie Cooper and Freddie Bartholomew in "The Spirit of Culver," he invited them to his house for dinner. And they went through his scrapbook from beginning to end. He started his career at 4, too.

—o—o—

ANDY DEVINE'S new son, Tad, is assured of at least $1000 worth of education. Bill Wellman had bet Andy that amount that the stork would arrive at the Wellman menage first. Wellman's still expecting.

—o—o—

I FINALLY DISCOVERED that fans are made, not born. At a preview the other night, the lobby was packed and jammed with fans gazing at the stars. Over in a corner I spied a mother and her child. When the mother's favorite came along she leaned over her offspring and said, "See that lovely lady there? That's Loretta Young." Then, with a shove, "Get her."

AT A WEDDING RECEPTION -:- By Emily Post

DEAR MRS. POST: Will you suggest the kind of entertainment we can provide for the guests at our daughter's wedding reception? My daughter does not care for dancing and the groom and his father are both clergymen and we don't think dancing would be particularly suitable in this case.

Answer: There is never any entertainment provided at a wedding reception. That is, no one sings or plays or gives a performance of any kind that would require the attention of the guests. Usually there is music furnished by an orchestra or perhaps by a phonograph, and if dance music is selected and there is space, the guests dance. The music is never considered as a concert to be "listened to" but serves merely as a festive background for general conversation.

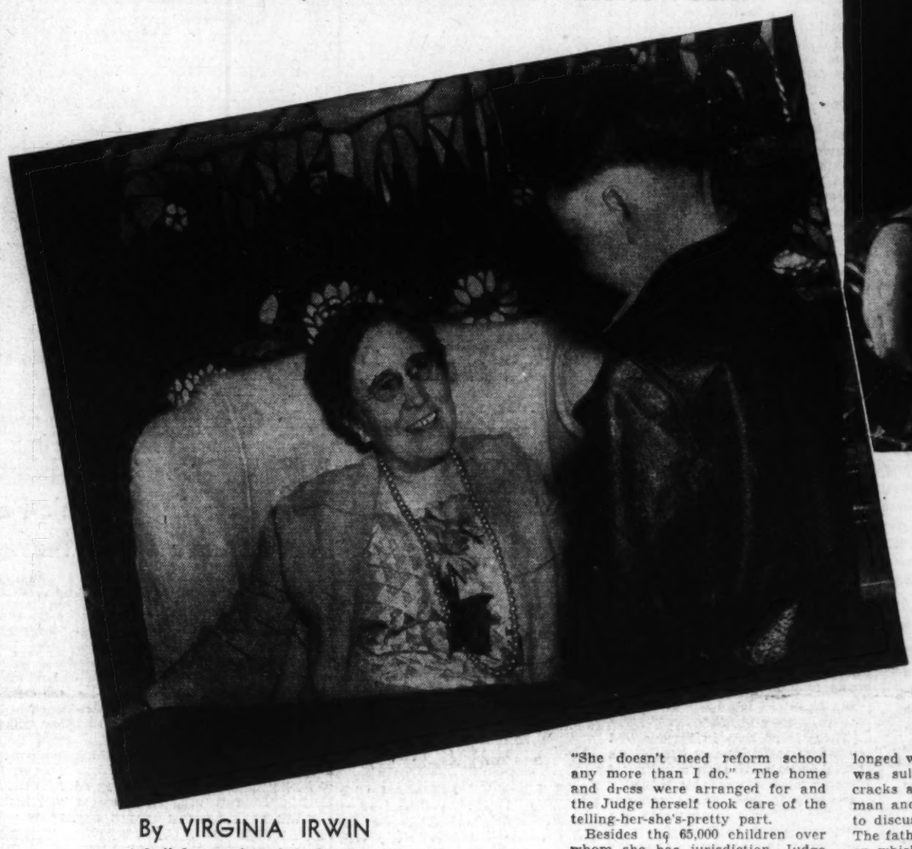
—o—o—

DEAR MRS. POST: Is it displaying sufficient appreciation on the part of a husband if his wife writes thank you notes for gifts sent to him?

Answer: If presents for wife and husband—and possibly for very young children—were all sent to them in the same box, the wife would write thank you for all of them. But if a present was sent to the husband alone—on his birthday, let's say—it would certainly be necessary that he write his own thank you note.

JUSTICE FROM THE HEART

Madam Judge Camille Kelley of the Juvenile Court of Memphis, Tenn., Often Disregards Law Books; Has Handled 40,000 Cases in the Past 18 Years.



MADAM JUDGE KELLEY OF THE JUVENILE COURT OF MEMPHIS, TENN.



SHE HAS AN EASY, SMILING WAY WITH THOSE WHO COME BEFORE HER, LARGE AND — IN THIS CASE—SMALL.

By VIRGINIA IRWIN
A Staff Correspondent of the Post-Dispatch.

MEMPHIS, Tenn., Feb. 25.

SHE'S plump and pretty and Irish and proud of it. She's one of the most widely-known women south of the Mason-Dixon line and bears the rather pompous title of Madam Judge Camille Kelley of the Juvenile Court of Memphis, Tenn. But folks down in these parts for the most part just call her "the little Judge." She sits in a big chair at one end of her courtroom before a beautiful stained glass window in which a cherub dabbles its toes in a pond of water lilies, and dispenses justice from the heart instead of from the book. Folks who should know say that if her ideas on such things as poverty and juvenile delinquency and divorce could be put into universal effect the world's misbehavior could soon be whittled in half.

On the day that "the little Judge" filed her report covering her eighteenth year on the juvenile bench and put her forty-thousandth case behind her, she told me with an Irish-imp twinkle in her eye:

"There is no such thing as an intrinsically, hopelessly bad boy or girl. Some day I'll prove that."

The kids who find their way into her court soon understand that she needs a lot of convincing to be made to believe that a boy or girl is really bad, that she will fight the law and policemen and even a kid's own parents, if she believes some young one deserves another chance. And when Judge Kelley says to a youngster of 7, or even 17, in that soft Southern voice of hers, "Look here, sonny man, you're just a little old boy after all and if you make me send you to the reform school it's going to break my heart," that "sonny man" usually goes out of the Judge's court and goes straight.

Painstakingly the Judge explains to each young one who comes before her that she hates "to make people miserable" and by the time she gets through with a boy who has, let's say, swiped another kid's bicycle, she's found out all his good points and painted such a swell picture of the kid for himself that he "just naturally wants to live up to it."

"You know," she explains, "you don't study mistakes in problems to learn mathematics, and you don't hunt faults in humans to understand human nature."

The Judge's formula is punishment only when everything else fails. She sort of puts her reputation as a wise Judge in the hands of the boys and girls who are brought before her. She says to them, "Look, I'm going to give you another chance. Don't let folks say, 'Well, I see the Judge made a mistake.'" So far, 85 per cent of her boys and girls have lived up to her trust.

There are those who criticise "the little Judge" and whisper that she's "a sentimental little idiot and wouldn't know a potential criminal if she saw one." Her champions snort: "Fiddlesticks!" and point to her record—a record so unbeatable that no opponent has had the courage to run against her for office since she was made Judge by special dispensation of the Tennessee Legislature back in 1920. The Legislature subsequently made the office elective, but that makes no difference. "Fat chance," they say down here of anybody ever succeeding her as long as she wants the office. She's got her record and the mothers of Tennessee behind her. She's got the politicians behind her, too.

—o—o—

"CENSURE is the poorest healing lotion in the world," the Judge whispered to me the other day when I sat with her at the big mahogany table she uses instead of the traditional judge's bench. She was up against the case of an overgrown kid who had needed a little cash and got it by forging a check. There was a little sermon about the dangers of forgery and then the Judge started talking about what a shame it would be for a big, good-looking boy to turn out to be something she couldn't be proud of. In a few minutes she had the big bruiser reduced to tears. She passed him her linen handkerchief and started talking baseball. "He'll be all right, now," she whispered again. "When an almost-grown man sheds real tears, there's something to him." Another case dismissed.

"You see it's something like going to a doctor with a broken nose you got in a fight," she explained. "The doctor doesn't lecture you on the evils of fighting. He fixes your nose. That's what I do. I try to fix these kids up so they'll go out into the world and be grand men and women. They don't need punishment—most of them. They need understanding and someone to show them the right road."

The Judge admits that her method may sound fantastic. But it works. She takes wayward girls and makes them over, not by sermons and lectures, but by giving them new hats and permanents. One sad-eyed, delinquent little lady came before the court the day I spent with the Judge and readily confessed her short but anything but pure past. "What she needs is a good clean home, a new dress and somebody to tell her she's pretty," the Judge whispered to me. "She doesn't need reform school any more than I do." The home and dress were arranged for and the Judge herself took care of the telling-her-she's-pretty part.

Besides the 65,000 children over whom she has jurisdiction, Judge Kelley also handles all non-support cases. And where she leans to the lenient side with children, she's pretty tough on men who don't take care of their families. But the same understanding holds in the non-support cases, and she pleads with neglectful fathers not to make her send them to the workhouse in the same way she begs naughty boys not to make her send them to the reform school. When the non-support case involves a couple who are separated and on the verge of divorce, "the little Judge" appoints herself a sort of marriage doctor. Her own marriage she says was so perfect that she can't resist the temptation to make all marriages that way.

Widowed since the death of Thomas Fitzgerald Kelley in 1928, Camille Kelley has lost two children. Her third child, Heiskell B. Kelley, is a successful lawyer here in Memphis and he and his mother are inseparable companions. With years of ideal home life to remember, the Judge now tries to remake less happy homes into something like her own.

"A cracked home is worse than a broken one as far as the children are concerned," Judge Kelley says. "And piecing together cracked and broken homes is just as big a part of my job as looking out for the welfare of the children."

The Judge often goes right into the home to discover to her own satisfaction just what the friction is when she can't get a clear picture out of the couple in court. And she's got her records to prove that her suggestions often have helped patch up a threatened home.

The Judge heard an emergency non-support case the day I sat with her on the bench. The father obviously was suffering from a prolonged whisky diet and the mother was sullen. After a few verbal cracks at each other in court, the man and wife finally settled down to discussing their problem sanely. The father was spending his money on whisky. The children and furniture had that day been set on the street. Slowly the Judge drew from the man his story. Seems as though the fellow once made a good living. Now he had only part time work. And what he made at that he was spending on firewater.

"It's tough, isn't it, sonny man?" the Judge sympathized. "Sort of hurts your pride, doesn't it, not to be able to make a big salary any more?"

The bleary-eyed gent brightened, and soon he was boasting of how he was once "the best concrete worker in Memphis." And for at least 15 minutes the judge gossiped about construction work with him. At the end of the discussion the judge held up her hand and said, "Now, see here, sonny man. I know it's pretty discouraging to try to support five children on your salary. But you're man enough to do it. We'll find a house to move your children into tonight and from then on it's up to you. You won't be back here again with a hangover, will you, and make me send you to the workhouse?" The man promised, thanked the judge, and walked out with an arm around his wife.

"All he needed was a little appreciation," the judge smiled. "You've got to let men know you appreciate them. He'll go to sleep tonight dreaming of the days when he was the best concrete worker in Memphis instead of thinking about whisky."

Sometimes the judge tangles with some of the folks who come before her and then you see the determination that's behind her usually soft, big eyes. "I'm a mammy judge all right, but I'm Irish and I'm not going to take any foolishness," she told one man.

Once upon a time Camille Kelley, who calls herself "a mammy judge," wanted to be a doctor, but on the day that she was appointed to the juvenile bench she put away that dream for a brighter one—that of extending her ideas on juvenile delinquency to a sphere far larger than that covered by her own court.

"There is so much I would like to see done," she told me. "For instance, I believe that mental and physical examinations should be the rule in every court handling problems of behavior. There should be nothing but trained, sympathetic probation officers in charge of investigations and follow-up work. A welfare program should be established with facilities for caring intelligently for dependent and delinquent children where through classification you could find the talents and capacity of individuals and educate and equip them to pull their own load. It is imperative that we recognize personal temperament and human emotions if we would solve human problems. And we must understand that courtesy and human kindness and a sense of humor are as important as food and shelter."

—o—o—

IN the matter of institutions, Judge Kelley says: "My dream is some daye to see our institutions manned by people who dream dreams and see visions. And not until we man our institutions with the right kind of workers, those with the ability to handle human beings, will we get results from institutional care."

Although she fights to stabilize the delinquent boys and girls who come to her by every possible method before she commits them to an institution, she did last year send 210 to State institutions. "Because," she says sadly, "they had to be taught to carry their own load. They were the ones we would have had to carry the rest of their lives in wheelbarrows."

There are no juvenile gangs in Memphis and of the 65,000 children under the court's jurisdiction, there were only 1912 delinquents last year. And it is to figures such as these that the Judge's supporters point when someone starts finding fault.

The first woman judge south of the Mason-Dixon line, Judge Kelley has never worn the traditional judge's robe. She says: "Why, it would scare those kids to death." Instead, she dresses in pretty little outfits, wears her diamonds and pearls to court, and has fresh flowers on the bench every morning. Her court records show between 300 and 500 adjustments of human problems each month and on top of this work, the Judge is in demand as a speaker on social problems all over the United States.

Not long ago somebody suggested that maybe the Judge ought to have her blood pressure taken. She was just getting ready to drive to Nashville on some important matter, so she popped into a hospital and said "Take my blood pressure."

The hospital people frowned and said, "But you're in such a hurry and all excited. You have to be calm when you have your blood pressure taken."

"Nonsense," said the Judge. "I'm always in a hurry. And I'm always excited. Now's the time to take it."

Her blood pressure was perfectly normal. So to celebrate, the Judge bought herself a new hat, the wide-brimmed kind she always wears, and an armful of red roses, and went to Nashville.

JUDGE KELLEY SPEAKING:

"GOODNESS is more natural than badness unless a person is mentally out of gear."

"Never buy a hat that looks just like you. Buy one that makes you look surprised."

"I don't think I'm smart. I just love people an awful lot."

"A man may get intoxicated on whisky, but lots of women get just as drunk emotionally. An emotional drunk is worse than a whisky drunk."

"What we need to think about in this life instead of catching drips from the faucet is what we could do at the turbines at life's source."

"Deliberate mental cruelty, such as nagging wives practice on their husbands is to me a worse sin that succumbing to an emotional surge that sweeps a girl off her feet."

"Most knock-downs and drag-outs in the homes happen because a man and his wife are starved for beauty and don't know it."

THIS NEW YORK
BY LUCIUS BEEBE

NEW YORK, Feb. 25.

THE season's most notable addition to the ranks of the bright young men about town whose names are paragraphers' fodder and the photographers' delight is Franchot Tone, who, after an absence of six years and in spite of his appearance eight times a week in "The Gentle People," seems to get around the way Brock Pemberton and Conde Nast did only a few years ago. Mr. Tone is very serious about his stage work and won't appear in a production that isn't to some extent, socially or economically, purposeful, but he loves a good time, on the side, dresses the part of an engaging cavalier, is generally believed to be reasonably awash with resources, both from his family and in his own right, and has a nice eye for handsome and well-turned-out women, but stopping approximately a thousand miles short of the Tommy Manville school of taste.



FRANCHOT TONE

Apparently tireless, he thinks nothing of giving two performances of a Saturday, getting out of makeup and into tails and romping through the Stork, Morocco and half a dozen less notable establishments to end up in the lunatic midst of Jack White's or the Onyx and hitting his little bed at the Warwick about the time the first churchgoers are tooling down the Avenue to St. Thomas'. How he does it is a mystery, and not even such dashing lads of the boulevards as Alfred de Liagre, John and Jerrold Krimsky, Jock McLean, Peter Arno or Jerry Zerbe, all of whom are valiants of the first order once they get buckled into their broadcloth armor, can go him better.

—o—o—

Dorothy Kilgallen tried pacing Tone one evening, just for the record, shouting "Follow that car!" to her taxi driver in the most approved manner, but even she, who is a night sleuth to be reckoned with, lost him somewhere between the Kit Kat and Leon and Eddie's. Tone's other major achievement of the season is the provocation of an enormous revival of the autograph hunting nuisance. He himself is the chief victim of his fan popularity and has probably signed more books this winter than any other Broadway and Park avenue celebrity.

—o—o—

● SOMEBODY ought to present the American Wing at the Metropolitan with a specimen of what is fondly known to fim-casting directors and sentimental veterans as "the typical old-time reporter" before he is entirely extinct or has been entombed forever in a telephone booth in the pressroom at Police Headquarters.

Every now and then some quaint oldster gives tongue or pen to the notion that the New York newspaper reporter is that tobacco-chewing, illiterate and profane picture-snatcher, with a copy of "American Mercury" in one pocket and a flagon of mother's ruin in the other, whose principal occupations are climbing fire escapes, hoisting cameramen through transoms and denouncing the city desk in terms at once unmeasured and picaresque. Most recent to this department's desk is a leader from the eminent "Stafford Springs (Conn.) Press," referring with unconscious wistfulness to "the hard-boiled atmosphere that hovers around the reporting craft . . . and the boys with a wad of copy paper stuck in their pockets."

—o—o—

Reporters probably will carry copy paper folded in the left pocket of their jackets as long as gravity obtains and police cards are worn in hatbands at fires, but that "hard-boiled atmosphere" is as much of a collector's item as a genuine bottle of bogus 1923 Gordon's gin and the implied illiteracy, tobacco spitting, ruffianism and foot-in-door "Front Page" atmosphere is one with the livery stable and the mustache cup.

The last such office this department can recall was the city room of Fred Enright's "Boston Telegram," in the early '20s, when Norton Pratt was on the desk and the favorite diversion of the staff was whistling down the speaking tube for the composing-room foreman and then dropping a lighted six-inch salute down it when he answered. And there was the time the office bootlegger dropped an entire case of Hennessy from the bridge into the rollers of the color press. But this was far away and long ago, and if "The Stafford Springs Press" has any such wistful souvenirs around Henry Ford had better get them for his museum. They're as rare as green diamonds or 1804 silver dollars.

—o—o—

● WHAT WITH New York and Hollywood being America's two ranking glamour cities, and with Beverly Hills, in point of fact, a closer suburb to Manhattan than Englewood or Great Neck, it is only logical that the means of transport between these glitter foci should take on a good deal of the swank and chi-chi of its terminals.

More and more, the railroad trains between the Atlantic Seaboard and the Pacific Coast are assuming overtones of the Colony Restaurant and the Ritz Carlton, on one end, and of the Town House and the clubhouse at Santa Anita on the other. In company with a posse of other reporters and feature writers, we journeyed coastwards last week as the guest of the Santa Fe Railroad to view the wonders of the fair at San Francisco, and, incidentally, to experience the hospitality of the Santa Fe's own famed luxury travel.

—o—o—

As a matter of fact, from the time we left Grand Central until we pulled into the Los Angeles terminal there was not a moment aboard either the Century or the Chief when we might not have been in London's Savoy, the Adlon, the Plaza or any of the other celebrated luxury hotels of the world. Only in recent years has it been possible to span the continent in an atmosphere so wholly orchidaceous, so perfumed, private and fastidiously upholstered, and crossing the Raton and Glorieta aboard the Chief is a far cry from the old days on the Central Pacific, when, as the wooden coaches of one of the first trans-continental trains rounded Cape Horn in the Sierras with a 3000-foot drop just under the windows a timid lady traveler asked the fat man just ahead of her, for the love of heaven, please, to "lean a little more toward the center of the car!"

—o—o—

● TRIVIALIA: Now that the police have practically eliminated the old-time gyp cab from the town's hack ranks, about the only racket left for gyp drivers is the overcharge for carrying trunks. . . . The official fare tariff allows them four-bits for a trunk, presumably a box big enough to have to be carried on the rack outside, but racketeering drivers claim every outsize suitcase is a trunk, even when it's carried inside. . . . Rockwell Kent, the stormy petrel of Ausable Forks, has taken a plantation in the British West Indies for the winter and probably will soon be suing his majesty's government for something or other. . . . He dotes on fights the way other men hanker for fame, liquor or love. . . . Nobody is so conscious of his sartorial solecism of wearing no necktie as the now graying Jim Tully, who covertly watches the effect he creates in every restaurant he enters. . . . He was vastly disappointed when he didn't so much as get a raised eye in Jack Bleeck's Artist and Writers.

—o—o—

THE SUCCESS of the two authentic eating corporations of the town, the Wine and Food Society and Les Amis d'Escoffier, has attracted the inevitable spurious imitations. One which grabs a lot of newspaper space from gullible city editors is nothing more than a financial racket for its sponsor, who takes a rake-off from the restaurants where he steers his followers.

THE WORLD AS WOMEN SEE IT

HOOLIGAN HATS FOR SPRING



STYLE FORECAST FROM AN OLD ORIGINAL HAPPY HOOLIGAN DRAWING BY THE CREATOR OF THAT FAMOUS CHARACTER, THE LATE F. OPPER.

SMACK OUT OF THE FUNNY PAPERS COMES THIS VERSION OF THE TIN-CAN MODE.

Millinery Designers Have Gone Back To Venerable Comic-Page Character For Inspiration of Newest Headgear.

By PRUNELLA WOOD

DAME NATURE is about to stir in her wintry sleep—and boy!—are the dames one jump ahead of her, mad as March hares in the spring millinery department!

Ah, spring . . . beautiful spring—intoxicating days when a woman can take a couple of corn flakes or anything else similarly artless and turn it into a chapeau! You don't believe it? You didn't believe in dolls' hats last year, either—and now look at the things. They've got the dolls laughing this year.

The new spring bonnet, Mesdames (et Messieurs), is smack out of the funny papers. It was invented with one swipe of the pen some years ago for a character named Happy Hooligan who never heard of Lucius Beebe or Carrie Munn, let alone their lids. Basically, its design is simple to the half-wit point: the bowl of a corncob pipe, inverted and without the stem, atop the noggin. The ladies of today have added a tiny brim (for better balancing acts) and lots of veiling and flowers (for that feminine touch). The whole confection could be packed in a half-grapefruit skin from which the pulp and seeds have been removed. And a clever woman could use the remaining half-fruit skin for another hat, and make a ducky bracelet out of the seeds.

The really lovely color of a corncob pipe is one of the fashion highlights in our new hats. It is a swell complement for the perennial navy blue of the silly season, does well with the flowers, birds, vegetables, insects, hedgehogs and lesser fauna, ribbons, veils, wimples, Venetian blinds, awnings, Paradise plumes, ostrich feathers, hardware, hatpins—gadgets of whatever color, which adorn the mode of the moment.

Controversy rages, whetted by remarks from the gallery seats of such astute thinkers as Dorothy Thompson and Westbrook Pegler as to whether America is here to stay, in the face of such a rush of quaintness to the distaff voters' heads. Lilly Dache, one of our most whimsical and successful hat designers, took a poll on the subject which came out 50-50 and included a very good crack from Elsa Maxwell: "If women have no wit in their heads they have a right to wear somebody else's witty concoctions on their heads." Meanwhile, eager shoppers run unscathed before the barrages to the millinery salons and don't give a whoop that smarties like Brenda Frazier and lots of her Mayfair contemporaries are working hard at a "no hat" vogue. Box factories and feather workers are producing full time, and the psychiatrists are keeping a hopeful eye on the opposition's goading, in case it leads to a mass neurosis. Everybody in his or her peculiar way is as happy as Hooligan.

There is no help in Europe and even less in Hollywood. One Paris model is no more than a bunch of green grapes of medicine ball size, very very indigestible. Another is a rolled ribbon awning which can be pulled down to shade the eyes somewhat in the manner of the "calabash" which your great-grandmother wore so fetchingly.

Dali has whipped up some bird's nests in cellophane from which sprout roses that nod on 12-inch stems. Mme. Agnes has contributed doughnuts of veiling, and mostly the hole, at that. A warrior's helmet of aigrettes—now, for goodness' sake!—comes to us from Reboux, and it is a matter of seconds, only, when some Parisian enthusiast about hands-across-the-sea throws together a trylon and perisphere on the name of a hat and presents it to the trade.

As to Hollywood, RKO sent out a proud release recently that Whitney Bourne of the films by way of Park avenue is wearing a smart creation with a crown shaped like an egg cup. And if you wonder whither they are drifting once they get out of the breakfast genre, how do you like this? John-Frederics, the most madly modern of New York's milliners, are out in the cinema city composing hats for "Gone With the Wind"! Bets are being laid as to whether Scarlett will come out in a sheep's wool chechia, complete with wimple, or the Colony Restaurant will suddenly sprout Important Matrons wearing poke bonnets trimmed with wild turkey wings, John-Frederics being a state of mind as well as a pair of individualists.

There is this to be said for the new hats, however; no matter how nutty a model may be, if it's becoming, it's becoming—so what? So wear it . . . and just don't notice the opposition. This is calculated to make them furious and since that is what they adore—go to it. Everybody will be as happy as Hooligan.

Skirt-Blouse Costumes in The Spotlight

Shirtwaist Frocks With Light Tops and Dark Skirts Are Favorites.

IT'S the time of the year for skirt-and-blouse costumes to take the fashion spotlight. Not only can the girls who wear these outfits pick themselves a collection of becoming shirtwaists to ally with suit skirts and look exceedingly springlike, but they can adopt the shirtwaist idea for their dinner engagements.

Shirtwaist frocks that combine a light, frilly top with a dark colored skirt are getting as much attention as any style theme being featured for early spring. Sometimes the designers show their practical qualities by adding bolero jackets so that the costume is complete. The mode appears for the street, for afternoon and for evening so that the follower of fashion trends who wishes an entire wardrobe based around this mode will be certain to be pleased.

—o—o—

NOW THAT so many girls have taken a fancy to this theme and decided they would like to look like a modern version of the Gibson beauty of the late nineties, the makers of separate skirts and blouses are reaping a harvest. Short skirts and long skirts made of navy or black crepe, generously accordion-pleated, are regarded with so much favor that some shops are having difficulty in keeping them in stock.

White lingerie blouses are the most popular to ally with these skirts although some colored models are of increasing importance. Short sleeved types are beginning to replace the long-sleeved ones in demand last month.

—o—o—

BY CHOOSING two skirts, one of daytime length and one of floor length for informal evening, blouses may be worn interchangeably with these two. Such a blouse wardrobe undoubtedly will include a very frilly organdie style, trimmed with lace or embroidery. A dotted blouse which injects a vivid color into the ensemble, another of a flower tone of sheer fabric and a third that is boldly striped will give sufficient variety to suit every occasion.

When more spectacular interpretations of this vogue of skirts and blouses are undertaken, the large block patterns of taffeta or the wide striped satins are used for the skirts. There also is the same striking effect to be attained by using a boldly checked or plaided taffeta blouse with a dark colored skirt of crepe or taffeta. When crepe is used, the pleated version is preferred but the taffeta models are more likely to be circular or gored to give a fan-shaped effect.

Accessory Shades

Taffy and Pan-American tan are two shades that are flattering for spring accessories. They are featured for gloves, hosiery, bags, belts and footwear as well as millinery.

GIRL ABOUT TOWN
BY CLARISSA START

INASMUCH as St. Louis has just finished blowing out 175 candles on its birthday cake, it might be apropos to make a curtsey to a local historical item we saw recently, an original of the first city directory to be published in St. Louis, dating back to 1821 and recently brought to light when the Mississippi Valley Trust Co. conducted a contest to unearth interesting items housed in safe deposit boxes.

Douglas Robert, downtown attorney, won out over entrants who cited such imagination-provoking items as a necklace once belonging to the Empress Carlotta, an old surgeon's knife with two blades, one for mixing potions and one for operations; old English deeds bearing the seal of Charles II, and the like, with his report of the directory which has been passed down through members of his wife's family and now resides in the Robert box.

—o—o—

THE VOLUME ITSELF, despite its claim to fame, is not an imposing-looking book, and in fact, being a mere 7½x4½ inches in size and one-half inch in thickness, it looks like a pocket edition of an English novel, alongside the present wide-girthed number. But between its faded blue covers, and printed on its yellowing leaves is a distinct picture of the St. Louis of 1821, a St. Louis described in the preface as "a flourishing incorporated post town," which extended "nearly two miles along the river," and had a population of 9787, although only 725 were listed in the directory.

In the front of the old directory are several quaint advertisements, one of the old Green Tree Inn, located "about two squares below the Roman Catholic church," a plough and harrow manufacturer, and a men's hat concern which, instead of screaming bargains in bold type, commented politely, "prices are at least 20 per cent lower than usual at this place."

—o—o—

THE NAMES in the directory, running from Sarah Abel to Benjamin Young, are liberally sprinkled with those of French descent, Alexandre, Beaugenou, Charleville, Garnier, Laveille, as well as such historic names as Chouteau, Papin and Lindell. Thomas F. Riddick, Thomas H. Benton, Rufus Easton, William C. Carr, John O'Fallon, are among the familiar names listed therein.

One interesting sentence in the preface of the book apologizes for the omission of the ordinances of the city, but says the author, as they proved too voluminous, "the Constitution of the U. States has been substituted in their stead, which, it is hoped, will give general satisfaction."

Other features of the book are the list of Masonic officers, the two fire departments — North and South—and the professional men.

"As usual," the attorney-owner remarked wryly, "there were more attorneys than anything else." Twenty-seven if them are listed, a goodly number, though scarcely comparable to the estimated 2500 today. Other men were listed as having such occupations as cordwainer, victualler, tallow chandler, and well digger, which sounds faintly Shakespearean.

But charming and mellowed with age though this little volume is, there is one note of modernity in it. How the Believe-It-or-Not Ripley of the day, had one existed, would have chortled and pounced on this item—Luke Lawless, who is listed as being a counsellor of law.

—o—o—

A GIRL we saw walking down Olive street the other afternoon has perplexed us no end, and we still haven't figured how or what she was. The uniquely dressed lassie was wearing a short blue knitted dress with no coat, though the day was quite coolish, her dark hair streamed down her back, cafe society fashion, and as additional attractions she displayed a silver fox hat, huge silver fox muff, and a dab of silver fox on her dress. We scurried after her, looking for the furrier's placard, but none was in evidence. We caught up with her just in time to see her swish into a woman's wear shop, but we couldn't decide whether she was a model trying to inform the world subtly that silver fox is the thing, or just a customer who wanted to get the "feel" of the muff before buying it. If the former, her mission failed miserably, as we were the only woman around at the time, and we don't need anyone to arouse our yearnings for the unattainable silvery stuff. As for the men in the vicinity, they gave her nary a curious glance. The blase fellows are apparently used to seeing their womenfolks in practically anything.

—o—o—

WE'LL BET you didn't know National Cheese week is upon us, this next week, in fact. It sort of took us unawares, too; we didn't even sense it in the air. As far as we've been able to determine, St. Louis has no big plans for taking cognizance of this event, and we think something ought to be done about it. The least the dairy council could do is pick a list of "best smellers of the week."

IF YOU ASK MY OPINION

-:- -:- -:- By Martha Carr

Dear Mrs. Carr:

DURING the month of May I plan to be on the east coast of Mexico, also in Mexico City. Is it warm enough for white summer clothes, or will spring outfits be appropriate? I wish to travel light, but want to equip myself with suitable sports clothes for one or two deep-sea fishing excursions. Your advice will be appreciated. S. C.

—o—o—

The climate of Mexico is so equable that the choice of wearing apparel for a stay there is comparatively easy. For instance, in the City of Mexico, you will wear much the same clothing as you would in St. Louis or New York. For seacoast places, large or small, take cool washable clothes, sports clothes mostly, even for small cities there. Plan your wardrobe according to your planned activities. And if you expect to go to dances you would of course take evening and dinner dresses of the lighter kind. White in sports clothes with color in accessories you will find useful. Top coats, one light in weight and the other perhaps an allround tweed, will see you through cool evenings and water trips.

—o—o—

My dear Mrs. Carr:

I HAD BEEN dating a boy for almost a year. When my folks met him they thought he was "swell"; my mother still does. But my father feels just the opposite; he keeps telling me that he is a no-good. And when this boy comes over for dinner, my father acts like he hasn't any manners; he is so careless, leaves his things lying around the house and does things he never thinks of doing when the boy is not there; I suppose he wants to disgust the boy and make him give up. But we are going to try and stick it out. The boy knows my father does not like him and he keeps asking me why. But he knows mother likes him. What shall I say to him?

The boy comes from a wonderful family, has a job and it would break my heart to have to lose him. What could I do about my father? Mother says he will get over it.



I hope you can help me out. Thank you very much.

WONDERING.

—o—o—

There may be several reasons why your father has become obstreperous and doubtless your mother knows them; but she hopes to keep the happy equilibrium by appearing neutral.

I judge (from several things), that you are in your early teens, with a leaning toward the romantic and the picturesque; and while your father doubtless believes his tactics are the right ones, this opposition is just what you want in order to make the romance a melancholy dream. Age, no doubt, is one of your father's reasons for opposition; another may be this youth's lack of common sense in knowledge of time; and his too frequent appearances. As some parents put it unpicturesquely, "I wouldn't mind the children having boy company if they were older" and were this boy not "eternally under foot."

Do not moan and groan without reason; why not be clever enough to arrange with the boy to call a sudden halt. Tell the boy frankly that you really think your father does not dislike him, but resents your being together so much and perhaps interfering with school work. Say to him that you want to play a joke on your father, pretending that you've had a break up—and see how he takes it. Let your mother in on the secret and all of you act it out. Perhaps this will be a hint to the boy to make his visits after that farther apart; which, likely is what your father wishes.

—o—o—

Dear Mrs. Carr:

I ALWAYS READ your column and sometimes find good advice that I can use to great advantage.

Just the other day, I read a letter signed "Bobby." I, too, am a housemaid of her same age and started to work the winter I was 16. I work in the winter in the city and go home for the summer; in this way I've had experience in a number of places and I want to say that women are not all "slave drivers," by any means. And when it comes to housework as an occupation, I cannot think of anything more respectable, if you work for a respectable family; and I have the good fortune now, though with plenty of work, to be with just that kind.

So maybe you aren't so bad off after all, "Bobby." There are some who treat us like human beings. Why others do not, I can't understand either.

ANOTHER HOUSEMAID.

—o—o—

Dear Mrs. Carr:

Can you settle an argument? What is the birthplace and the name of the place where the Weaver Bros. started their career that led them to Hollywood?

ANOTHER HILL BILLY.

The Weaver Brothers and Elviry have a home six miles south of Springfield, Mo., but I do not know where they were born. You can write them in care of Warner Brothers, Burbank, Cal.

—o—o—

Dear Mrs. Carr:

I AM A BRIDE of three months, having been engaged seven years. Shortly before my marriage, I became very friendly with a young married man in my office. He is the father of two children and I think my friendship for him was brought about by feeling sorry for him. He has been financially down and out and I have been lending him money. I am infatuated with him, even though my husband is very good to me. We have our own home and a fine start in life but I cannot cure my infatuation.

PERPLEXED.

Your infatuation sounds to me like a case of pity for someone weaker, which you should take out on a cat or dog or canary instead of a fully grown man. Certainly you can't respect a man who would borrow money from you, deceive his own wife, and be willing to let you deceive your husband. By all means stop seeing him. Start feeling sorry instead for your own husband. Any young man who provides his wife with a nice home deserves better treatment than you're giving him.

—o—o—

Dear Mrs. Carr:

I would like to know if there were any Atheistic societies here in the city. If so, where are they located? I'm sure there are other intelligent atheists here in St. Louis beside myself and would appreciate getting in touch with them. If there are no groups, I would like to get in touch with some who are true atheists and perhaps we might be able to start a society. Very truly yours, C. F.

I do not happen to know of such a society here; but should anyone write in, asking your address, I will send it to them.

—o—o—

Dear Mrs. Carr:

I AM to be married soon and would like to have a church wedding, but I will not be able to afford a costly breakfast. What could I have in place of it?

JUST PLAIN DUMB.

My booklet, "Guide for the Bride," which will be sent you on receipt of self-addressed, stamped envelope, has many suggestions for wedding refreshments, wedding dress and wedding forms.

—o—o—

Dear Mrs. Carr:

CAN YOU tell me whether or not



a driver's license can be secured if the person is under 16 years of age? Thank you. J. I.

The State of Missouri does not permit automobile licenses issued to anyone under 16 years of age.

—o—o—

Dear Mrs. Carr:

I AM the country wife who would like to answer "One Who Lights Home Fires." I don't think this writer thought of the country wife, who has children.

My husband has no more to do than I. For instance, I arise at 4:45 a. m., build the fires, get breakfast, make three school lunches, wash the dishes, milk a cow and have the children ready for school by 8 o'clock. Then I feed and water the chickens, wash and iron twice a week and, in summer, take care of most of the garden. Well, I get plenty of exercise!

I think it the country man's place to build the fires and the wife to cook the breakfast. The country wives, in case you wonder what they will do with the rest of the day, have water to carry.

COUNTRY WIFE SPEAKING.

—o—o—

Dear Mrs. Carr:

WOULD YOU please give me the age a girl must be in order to be married in Missouri without the consent of her parents?

DOUBTFUL.

She must be 18 years old.

GIRL ABOUT TOWN

By CLARISSA START

INASMUCH as St. Louis has just finished blowing out 175 candles on its birthday cake, it might be apropos to make a curtsey to a local historical item we saw recently, an original of the first city directory to be published in St. Louis, dating back to 1821 and recently brought to light when the Mississippi Valley Trust Co. conducted a contest to unearth interesting items housed in safe deposit boxes.

Douglas Robert, downtown attorney, won out over entrants who cited such imagination-provoking items as a necklace once belonging to the Empress Carlotta, an old surgeon's knife with two blades, one for mixing potions and one for operations; old English deeds bearing the seal of Charles II, and the like, with his report of the directory which has been passed down through members of his wife's family and now resides in the Robert box.

—o-o—

THE VOLUME ITSELF, despite its claim to fame, is not an imposing-looking book, and in fact, being a mere 7½x4½ inches in size and one-half inch in thickness, it looks like a pocket edition of an English novel, alongside the present wide-girthed number. But between its faded blue covers, and printed on its yellowing leaves is a distinct picture of the St. Louis of 1821, a St. Louis described in the preface as "a flourishing incorporated post town," which extended "nearly two miles along the river," and had a population of 9787, although only 725 were listed in the directory.

In the front of the old directory are several quaint advertisements, one of the old Green Tree Inn, located "about two squares below the Roman Catholic church," a plough and harrow manufacturer, and a men's hat concern which, instead of screaming bargains in bold type, commented politely, "prices are at least 20 per cent lower than usual at this place."

—o-o—

THE NAMES in the directory, running from Sarah Abel to Benjamin Young, are liberally sprinkled with those of French descent, Alexandre, Beaugenou, Charleville, Garnier, Laveille, as well as such historic names as Chouteau, Papin and Lindell. Thomas F. Riddick, Thomas H. Benton, Rufus Easton, William C. Carr, John O'Fallon, are among the familiar names listed therein.

One interesting sentence in the preface of the book apologizes for the omission of the ordinances of the city, but says the author, as they proved too voluminous, "the Constitution of the U. States has been substituted in their stead, which, it is hoped, will give general satisfaction."

Other features of the book are the list of Masonic officers, the two fire departments — North and South—and the professional men.

"As usual," the attorney-owner remarked wryly, "there were more attorneys than anything else." Twenty-seven if them are listed, a goodly number, though scarcely comparable to the estimated 2500 today. Other men were listed as having such occupations as cordwainer, victualler, tallow chandler, and well digger, which sounds faintly Shakespearean.

But charming and mellowed with age though this little volume is, there is one note of modernity in it. How the Believe-It-or-Not Ripley of the day, had one existed, would have chortled and pounced on this item—Luke Lawless, who is listed as being a counsellor of law.

—o-o—

A GIRL we saw walking down Olive street the other afternoon has perplexed us no end, and we still haven't figured how or what she was. The uniquely dressed lassie was wearing a short blue knitted dress with no coat, though the day was quite coolish, her dark hair streamed down her back, cafe society fashion, and as additional attractions she displayed a silver fox hat, huge silver fox muff, and a dab of silver fox on her dress. We scurried after her, looking for the furrier's placard, but none was in evidence. We caught up with her just in time to see her swish into a woman's wear shop, but we couldn't decide whether she was a model trying to inform the world subtly that silver fox is the thing, or just a customer who wanted to get the "feel" of the muff before buying it. If the former, her mission failed miserably, as we were the only woman around at the time, and we don't need anyone to arouse our yearnings for the unattainable silvery stuff. As for the men in the vicinity, they gave her nary a curious glance. The blase fellows are apparently used to seeing their womenfolks in practically anything.

—o-o—

WE'LL BET you didn't know National Cheese week is upon us, this next week, in fact. It sort of took us unawares, too; we didn't even sense it in the air. As far as we've been able to determine, St. Louis has no big plans for taking cognizance of this event, and we think something ought to be done about it. The least the dairy council could do is pick a list of "best smellers of the week."

on BROADWAY

By WALTER WINCHELL

MICKEY ROONEY, who is more "The American Boy" than any other lad in the public heart, toyed with the drums and traps (in Abe Lyman's crew) and had himself a time. . . . So did the audience. . . . When the pianist "got hot" playing the bass keys with the left paw, Mickey jitterbugged all over the place and yelled: "Get that winkle-tonkle!"



WALTER WINCHELL.

"That what?" said a sophisticate from Broadway.

"Winkle-tonkle!" exclaimed Mickey. "He's got loose bones!"

In plain English, it appears that what Mickey meant—was that the piano player had his wings spread—playing three octaves apart.

Speaking of Mickey Rooney, some intimates revealed that his father, Joe Yule, is a burlesk actor, who refused to cash in on his son's renown. . . . When a Los Angeles burlesk theater tried to advertise him as "Mickey Rooney's father!"—Joe Yule threatened to walk out.

—O—O—

Peggy Hopkins Joyce and Wm. Davey, as hinted weeks ago, are now in rhythm. . . . Doug Fairbanks Jr.'s social life is rather circumscribed—trying to avoid running into Franchot Tone, who married his ex-wife, Joan Crawford—and trying to avoid bumping into Vera Zorina, who married George Balanchine. . . . Oddity in the News: Joan charged Franchot with extreme mental cruelty. . . . He stars in a show (and a good one) named "Gentle People." . . . Kenny Sargent, the singer with the Casa Loma crew, is better after being operated on. He had a growth removed from his vocal cords. . . . Bing Crosby has the same thing. He calls it his "million dollar wart"!

—O—O—

● MICKEY ROONEY (he's in again) says the coast rumors about his folks splitting up can't be true . . . His mother is now in Kansas City . . . Merle Oberon will become Mrs. Alexander Korda on April 10 . . . Tino Rossi, the Ehropean Bing Crosby, will be sealed to Mireille Balin, a continentalulu in Paree at the end of the month. They're in Egypt now. . . . That coast radio tiff was over Ronald Colman and Noel Coward, both demanding the "top" billing. . . . Such a reason—at this stage of their careers! . . . A youthful Cuban attempted the assassination of Col. Batista in Mexico. He fired at him and missed. Mexican and Cuban Governments suppressed the flash! . . . Producer Selznick's balm to Georg Cukor, who won't direct "Gone W. T. Wind," was 25 Gs. . . . Kay Devry, the Diamond Horseshoe diadem, and Dr. Richard Foregger Jr., the big Canadian medico (whose pop invented the ether mask) are in a coma. . . . At last Tallulah Bankhead has a hit! Those long lines have gone from under her fascinating eyes and now reach from the box-office to 8th avenue! . . . Is Norma Shearer really serious about Lew Ayres? . . . Her chums say yop! . . . A new race horse has been named "Charlieinfeld," after the Warner's vice-president. A better name for the horse would be "Man O'Warners"! . . . Princess Juliana's second blessed event will arrive in the Netherlands about the second August week.

—O—O—

Penelope Dudley Ward and Anthony Pellisier of the "Set to Music" show are an excitem! . . . Don Budge is wearing a brace on his teeth. Cinemaspirations? . . . The Nick Stuarts are drifting . . . Hollywoduets: Arleen Whalen and Tommy Seward; Phil Ormsby and Claudia Morgan. . . . The Seymour Berksons of Int'l News, will be imaged this Summer. . . . Lillian Emerson has definitely decided not to become Princess Nicky Toumanoff. . . It's a bundle of boy for the S. Registers of the social register. . . Ted Peckham, the personal escorter, will wed Nona Jane Mendenhall of Los Angeles about July 14, when her decree will be final. She's as rich as she is beautiful. . . . Jitterbugs, sore at Benny Goodman's swing at them in Collier's, allege that many of them were paid to truck up and down the aisles when he played at the Paramount.

—O—O—

● A watch company will soon start its own time signal telephone service in opposition to the phone phirm! . . . All the world fairs ever built could fit in one corner of the one in N. Y. . . . Eleanor Holm will get $750 per week to swim in Billy Rose's aquacade. . . . When he didn't love her he paid her $1000 per week! . . . The North American Aviation Co. of California, has just received an order from France for an additional 1000 bombing plane motors. Just motors! . . . 30,000 letters of protest came in to J. Benny's sponsors, about 15,000 to G. Burns', according to gab. But their sales remain tall—so the squawkers are wasting time. Kirsten Flagstad will soon announce her retirement from the Met. Opera (at the end of the season, of course)—overwork, rundown, etc. . . . Joe Louis has been guaranteed $50,000 for the Jack Roper brawl. On top of that he'll get 45 per cent of the gate. . . Everett Crosby, Bing's brother, and Florence George, the gorgeous opera singer, will blend May 1. . . . How true is it that Gov. Lehman of N. Y. and his wife will go on a long trip in June—and that he will resign upon his return? . . . The alleged lowdown is "doctor's orders."

—O—O—

Betty Erdman, wife of the steamship ticket biggie, has divorced him in Miami. . . . Chic Johnson, of Olsen and Johnson, is the "money" behind the forthcoming show, "Streets of Paris." . . . Easy come easy go, huh? . . . Horace Heidt says he went to the hosp for a minor surgery, and thus explains the black eye. . . . Some thought a former pugilist (now agent), Izzy Groves, put it there. . . . Gen. Hugh Johnson's boy, Capt. Pat Johnson, and his wife (stationed at Bennington, Vt.) expect another image. . . Dewey's tailing one of LaGuardia's cabinet! . . . Harry Richman and George Woods, after all these years, have parted. Richman's new booker is Paul Small of the Wm. Morris offices. . . . Ernest Cuneo, the grandest guy of them all, is too sick at the Garfield hosp., Washington! That's what happens to people who can, but don't come to Miami Beach! . . . Richard Whitney of Sing Sing, has paid back all the coin lost by his servants and employes in his investment ventures. . . . Dick Powell will inherit the radio job Al Jolson quits next month.

—O—O—

● THE MARCH MAGAZINE issues give Hitler a terrific kicking around. Cosmopolitan, frinstance, with a Gallico serial. . . . Red Book has one by Vincent Sheean, which describes the deplorable state of the Catholic Church in Germany due to Hitler's intense hatred for it. . . . It's a new baby for the Sheldon Leonards of "Kiss the Boys, Ta Ta." . . Barbara Lee's first H'wood chance is in "Charlie Chan in Reno" . . . and the Coasters have their eyebrows this high! . . . Frankie Hyers of Club 18 has a new song he wrote: "I Gotta Crush on a Lush. . . . Al Capone sick? Feb. 5th at Alcatraz he broke up a ball game with a homer! . . . Weighs 217. . . . Watch the boom begin for Gov. James of Penn., for a 1940 White House tenant possibility. . . . It's a girl for the E. Simms Campbells (he does those Sultan harem cartoons for Esquire). . . . Eric Moller, the hat designer, made up a bunch of femme hats, using only the colors, red, white and blue, and sold them all in a week at $45 the copy! . . . Do you suppose this means that even society is going American? . . . The rumors that Comm. Mulrooney will become the hotel Czar are true, starts in March at 20 Gs a year. . . . Judge Pecora is too sick at his home. . . . Milton Mackaye, in the March Scribner's, has a piece titled "Clare Boothe," in which he calls her "the most beautiful living playwright." . . . Hope George Bernard Shaw doesn't get insulted.

FEATURES OF GENERAL INTEREST

RETURN TO RELIGION CHILDREN AND SUNDAY SCHOOL

By HENRY C. LINK

Director of the Psychological Social Service Center, New York City.

Noted Psychologist Tells Why, in His Opinion, Regular Attendance at Sunday School Enriches Personality of Children.

CHAPTER SEVEN.

VIVIDLY do I remember a hot September afternoon, returning on the train from Forest Hills where my wife and I had been watching the tennis matches. Somehow, we got to the subject of children attending Sunday school. The question in our minds was whether or not we should send our children, then 4 and 2 years old, to Sunday school. My wife and I had been compelled to attend not only Sunday school but church, regularly, from our very early childhood on. In our occasional revolts we had been met by the stern insistence of deeply religious parents.

Their religious discipline had included our not infrequent accompanying them to week-night prayer meeting, our attendance at classes for the study of the catechism, and our presence in later childhood at many other church functions such as the Young People's Society, and periodic series of revival meetings. At home we had learned to say grace at all meals, and had been required to participate in family devotions at which we all took turns reading from the Bible and then knelt while the head of the family led us in prayer.

Upon entering college, this discipline was automaticaly left behind. Except for the college chapel service, of pleasant variety, no formal religious observance was required. Not only did we receive freedom from religious routine, but the education we received gradually emancipated us from the intellectual routines of religion. We learned, in the light of modern science, how absurd much of the Bible was. The religious doubts which we had expressed before coming to college, and which had been dismissed by our elders with brief explanations, now received major consideration. Indeed, many of the elements of religion which we might never have questioned, were brought under the microscope of scientific or historical research, and there transformed into the squirmings and writhings of little minds.

In the end, we had learned that the concrete details of religion, the church and the churches, the creeds and the doctrines, the rituals, the ministry, the regimentation of people in religious practices—all these were but the superstitious mistakes of uninformed minds trying to express the spiritual core of religion.

There was left then, of religion, that abstract core, a God stripped of any concrete characteristics or any definite connection with the world of our daily behavior or the institutions in which we had been reared. This was called a spiritual conception of God. Actually, it was a scientific abstraction, a purely intellectual concept similar to that reached by the physicist in his analysis of matter. Starting from the tangible and solid facts of matter and substance, the physicist, by way of the elements, the atoms, the molecules, the ether squirts, finally reaches the ultimate abstraction: Matter consists of mass points in motion. Beginning with much that matters, the physicist ends with something that matters little or nothing.

—o-o—

SO WE and many others, beginning with a substantial if not altogether comfortable heritage of religious habits and practices, were aided to arrive at a concept of God as an abstract something, maybe The Mass Point in Motion. Some pupils were so apt in this process of abstracting the anthropomorphic and material elements from religion that, in the end, nothing believable was left. They became, like many of their teachers, complete skeptics or agnostics. Others, however, were so stupid, so impervious to the meaning of the courses they were studying that they went right on believing the untenable doctrines and routines they had acquired in childhood. I should say, with a high probability of accuracy, that the emancipation of students from religious doctrines was in almost direct ratio to their I. Q., or intelligence quotient. The greater their intellectual capacity, the more quickly they saw the absurdities of religion.

My wife in one of the great colleges for women, and I in one of the renowned colleges for men, received the Phi Beta Kappa keys. We both profited by our education to such an extent that we became virtual agnostics. If we believed in God at all, it was the most vague and attenuated kind of belief. Certainly it had nothing to do with the church, the practices and preachings of which had by this time become repugnant to us. We considered ourselves above such antics.

On that hot September afternoon, on the Long Island suburban train, we came to this broad-minded conclusion: We would neither discourage nor encourage our children to go to Sunday school, but would let them make their own free choice. We would not repeat the duress to which we had been subjected by our parents. We would let our children be guided by their own intelligence, and if they wanted to go to Sunday school, they could go. We were both well pleased with this decision, which was so in keeping with our modern and enlightened times and the so-called new psychology of self-expression.

We were only one of many young couples at that time making virtually the same decision. Again and again, our conversations with other parents would lead up to a statement on their part like this:

We are not sending our children to Sunday school or church until they are old enough to know better, or old enough to know what it is all about. But what troubles us is whether they will acquire the strong sense of right and wrong, the definite moral beliefs, which we acquired in our childhood. We were taught that certain things were right and wrong because God or the Bible said so. The method may have been primitive, but the effects were certainly good. At least, we learned a great deal about right and wrong living. Now we can only tell our children that certain acts are good or bad because WE say so, or society says so. Is that as strong? Will it be as effective? Will our children, without the pressure of religious doctrine, acquire the basic moral values of life which we automatically accept, even though we no longer accept their divine origin?

I cannot begin to remember the many times and the many ways in which this question was discussed by parents with a religious heritage and a modern education. I only know that we were beginning to feel the responsibilities of parenthood, and that we were unprepared to answer this question. Whatever the answers we devised, I have since learned that they were wrong, and wrong from every psychological, philosophical and common-sense point of view.

The rearing of children is a task of such magnitude, one so intricate in its complexities and so baffling in its contradictions, that parents usually need every iota of help they can obtain. It was only natural, having dispensed with the aids of religious beliefs and institutions, that enlightened parents should turn to other sources for help, and where more naturally than to the psychology of childhood? The psychology of childhood was not ready for them. The science had progressed only to the point of confidence in theories. Scientific evidence was still very meager, though theories were plentiful.

Parents accepted the theories, among which were such as these: that corporal punishment was psychologically harmful; that a child should be reasoned with rather than dogmatically coerced; that the child should not be repressed —on the contrary, it should be allowed to express itself; that left-handedness was an inherited mechanism; that a child was born with a certain I. Q. or level of intelligence and nothing could change it; that children should be given a regular allowance in order that they might learn the value of money; that some children were naturally nervous or sensitive and should therefore not be compelled to do what other children do.



"MINDS ARE NOT BORN, THEY ARE ACQUIRED BY TRAINING."

None of these theories was ever substantiated by scientific psychological evidence, and practically all of them have been proved definitely erroneous. Left-handedness is not inherited but acquired by the accidents of early training. Physical punishment, orthodox child psychologists now agree, is not only permissible but at times the most effective way of dealing with a child and much less injurious than prolonged reasoning and discussion. Arbitrarily enforced commands by the parents and the lessons of unquestioned authority are considered an indispensable element in the rearing of a child. The I. Q. is not an infallible measure of the child's intellectual capacity, but only a rough measure of what the child will do in the field of orthodox education.

—o-o—

MOREOVER, when the I. Q. is measured, the good or bad influences of training and environment have already distorted the result so that the intelligence quotient of young children of intellectual parents may be 1.50, whereas five or 10 years later it may be down to 1.25 or even 1.00. A regular allowance may give children some idea of money's value, but is just as likely to encourage their habits of getting more and more for nothing. The over-emphasis on expression, fostered by the movement for progressive education, we now have learned leads to mental and moral chaos. Self-expression is desirable, but only in its proper place. That place is defined by the discipline and conventional habits which make it possible for people to live together with a degree of harmony.

For the past three years I have been experimenting with the development of a test for children between the ages of 10 and 18, a test calculated to measure certain personality traits or habits somewhat after the order of similar tests devised by psychologists for use with adults. The traits measured by this test are:

Extroversion, or habits of paying attention to other people and their interests, and habits of developing skills and competence in certain activities.

Social ascendancy, or habits of taking the initiative in meeting and dealing with people.

Self-determination, or habits of subordinating impulsive tendencies to a more distant goal.

Economic self-determination, or habits of doing work for the sake of money or some objective that costs money.

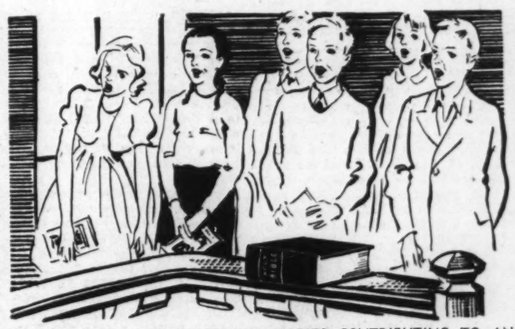
Sex adjustment, or habits of meeting and dealing with members of the opposite sex.

This test has now been given to 2000 children and undergone an elaborate process of checking and statistical analysis. Its results show that among the most important habits contributing to an effective personality are the following:

Going to Sunday school and having parents who attend church. The children tested who had these charactertistics were much more likely to rank as extrovert and socially ascendant than the children who did not. The very fact of parents attending church was a factor in the development of desirable personality traits on the part of their children, and the attendance of Sunday school by the children was an even more important factor.

Having served on a committee or committees; belonging to a club, school society, orchestra, boy scouts, dramatic society, etc.; attending school affairs like athletic events, parties, plays and recitals; children who did these things were more likely to be extrovert and socially ascendant than were those children who did not.

Children who often do things they don't like to do simply because they think they should do them; who like to try things even when they can't do them well; who, when they know they are not good at something take special pains to improve; who, when they have two things to do, one they like and one they dislike, generally do first the thing they dislike; who often do things they dislike because it will help them to realize some ambition; children with these habits and tendencies are much more likely to rank high in extroversion and self-determination than those who lack them.



"AMONG THE MOST IMPORTANT HABITS CONTRIBUTING TO AN EFFECTIVE PERSONALITY IS GOING TO SUNDAY SCHOOL."

Contrariwise, children who often say: I can't do this or I am no good at this; who often lose patience with themselves and give up trying to do something because they are awkward or embarrassed; who often refuse to play games because they lack skill; are much more likely to be introvert and socially submissive.

Among the habits contributing most heavily toward introversion, social submissiveness, and dependence, are: losing one's temper frequently; getting blue or sulking when things don't go to suit; exaggerating and fussing about ordinary incidents; not being a cheerful loser; having hard luck or brooding over mistakes. All these items represent habit mechanisms which, as they become fixed, prevent the child from acquiring many desirable habits and personality traits. They are among the principal sources of emotional unbalance and inferiority, just as the other habits previously mentioned are the sources of superiority and emotional stability.

The habit of criticising or finding fault with other people; of interrupting conversation; of saying right out what is on one's mind rather than restraining this impulse for fear of hurting people's feelings; these habits are very important factors in producing a socially submissive personality and a personality that is supersensitive to criticisms by other people.

Contrariwise, the child who often pays compliments or says things which he knows will please other people; who tries to be friendly with all people whether he likes them or not; who has learned to control his feelings so that people won't know he is boiling inside; this child tends to rate high in personality traits and is not so easily upset by the criticisms of other people.

The child who usually goes to sleep promptly after going to bed is likely to have a better personality than the one who lies awake thinking. The child who is often fagged out during the day so that he doesn't feel like doing anything is more likely to rate as introvert. These findings should be considered together with the following: that children who participate in many games and sports, and especially those who are practicing consistently in a few sports, or who participate in competitive athletics and games, tend to stand much higher in personality traits than those who do not.

Children who like mathematics and the sciences, including the mechanical and household arts, tend to have better personality traits than do the children who prefer English, languages, and history.

—o-o—

THE FACT that children get an allowance from their parents, have a savings account and save money, is found to have no bearing on their personality traits in either direction. Children, however, who sell tickets, do chores, and go out to get jobs doing things they don't like in order to earn money, are far more likely to have desirable personality traits than the children who never do these things.

Finally, there is no relationship between the standing of the children in respect to the personality traits measured by this test and their standing in their studies or in a so-called general intelligence test. Other psychologists have also found that there is no correlation between scholastic success and a good personality.

Tests like these, and the analysis of the habits which contribute to a good personality, represents the attempt of psychologists to do what the field of education has never done—that is, to codify the habits and elements which go to make an effective personality. Education has codified arithmetic, spelling, reading, and all the various subjects which are supposed to develop a good mind. There are hundreds of subjects, and thousands of textbooks, many kinds of courses and curricula, representing the structure and codification of intellectual learning. It is a magnificent structure from the standpoint of size, detail and comprehensiveness. But nothing like it exists in the field of personality and its development.

—o-o—

MINDS are not born, they are acquired by training. Personality is not born, it is developed by practice. But we have no library of scientific books on the latter. The greatest and most authentic textbook on personality is still the Bible, and the discoveries which psychologists have made tend to confirm rather than to contradict the codification of personality found there. Psychology differs from all other sciences in this important respect. Whereas the other sciences have taught us that our previous ideas and beliefs about nature were wrong, psychology is proving that many of the ancient ideas and precepts about the development of a good character and personality were right.

The keynote which runs through the elements or habits of personality included in this test is this: The child develops a good personality, or at least the foundations of such a personality, by doing many things which he does not do naturally, and many things which he actually dislikes. Eating with a knife and a fork may become natural to him in time, and even enjoyable, but not until his parents have spent four to eight years of laborious effort in getting him to use them properly. Children vary, of course, by nature and heredity; but no matter how good they are, the basic habits must be inculcated by a process of discipline. In view of the inevitable resentment toward discipline which children develop and their inertia in acquiring many desirable habits, every available influence, pressure, or device which will hasten their acquisition of these habits must be utilized. Most parents need every source of help or support available in this process.

—o-o—

FROM a psychological as well as from a common-sense point of view, the greatest source of help is religion. The religious belief in God, the Ten Commandments, and the teachings of Jesus, gives parents a certainty and an authority with their children which they otherwise lack. Those parents who wondered how, in the absence of the religious influences which had moulded them, they could mould the moral habits of their children, were facing an unanswerable problem. There is no rational substitute for the supernatural power which the unquestioned belief in a Divine Being and a Divine moral order confers.

Parents who have been emancipated by education and reason from this belief are uncertain themselves. How then can they be authorities to their children? In the absence of religious authority, each parent must become an intellectual and often an original authority on the many questions of right and wrong, good and bad habits, which he is trying to impress upon his children.

The older the child grows, and the more he comes under the influence of the conflicting authorities of society—the school, the neighbors, the gang, the town—the more difficult the task becomes. Indeed, it is an impossible task, and the confusion in the minds of so many parents these days is eloquent testimony to the truth of this statement.

Religion is the only unifying and ever-present force, which can help to solve the inevitable moral and intellectual conflicts of parents, children and society at large. In a world of change and rebellion to authority, God is the only fixed point.

The child upon whom the existence of God, as a supreme arbiter of good and evil, has been impressed early in life, has already acquired the basic motive in developing good habits. The basis for his actions, instead of being one of likes and dislikes, becomes one of right and wrong. He might like to disobey his mother, but he knows that it is wrong. He might not like to return all the change from a purchase, but he knows that it is right. He might not like to be unselfish with his playmates, but he knows that he should. Naturally, the process is not so simple as this; but the habit of differentiating between selfish, personal impulses and a more important good, between pleasure and duty in short, is fostered.

The doctrine of original sin, and the conquest of the natural man, so important in religion, is profoundly true from a psychological point of view. The habits of a good personality are acquired by the conquest of laziness and natural impulse. In so far as religion impresses this upon the child, in terms of the many good habits which he must learn, it hastens his acquisition of good personality traits.

Many parents have told me that their children were just naturally lazy. No doubt some are, and often due to natural causes. But industry and energy are acquired habits no matter what the physique. The more skills and mechanisms the child develops, the more readily such physical energies as he may have translate themselves into action.

Many parents have told me that their children are naturally nervous and given to loss of temper. Again, these natural tendencies are converted into more wholesome directions to the extent that skills in games and work are acquired. The teachings of religion in regard to sin, the conquest of the natural man, the necessity of the continuous rebirth of the individual, have their maximum value in the malleable years of the child's life.

The Sunday school and the church, whatever their shortcomings as institutions, do help to inculcate the basic concepts of right and wrong, selfish and unselfish action, in the growing child. They help to establish the basic belief in God and a divine moral order as the source of these concepts. They are, therefore, of incalculable assistance to parents and society in giving children the necessary foundation for developing good characters and personalities. It is not surprising that the test described earlier in this chapter should show that children who went to Sunday

Continued on PAGE EIGHT

IN TOMORROW'S EVERYDAY MAGAZINE: DR. LINK DISCUSSES SOCIAL PLANNING

Features of General Interest

LET ME SUGGEST

By Josephine Walter

BEFORE I leave the subject of my New York trip finally and forever, I want to mull over all the little items that I gleaned here and there, that didn't seem to fit into any of my other articles on this subject. They are picked out helter skelter from hither and yon and maybe you will each be able to gather one little idea that you can utilize in your own home.

First, Josephine, that old needlewoman, couldn't possibly refrain from telling you about the fascinating exhibit that she attended given by the Amateur Needlework Guild for the New York Association of the Blind. Now, in case I haven't made this clear before, some of our very best people are mad about needlework, and in quite a serious way, too, as this exhibit proved. Such impressive names as Mrs. Stuyvesant Fish, Mrs. Suydam Cutting and Mrs. Lydig Hoyt, to say nothing of Mrs. Theodore Roosevelt Jr., were attached to some of the pieces on display and very beautifully done they were, too. In fact, Mrs. Roosevelt not only does the needlework, but designs all her own patterns, most of which delinlate wild animals that she sees and studies on hunting trips with her husband.

—o-o—

● NOT LONG AGO I read that the vogue for needlework reached its height in the days of Queen Anne, the reason given being that she was so stupid that she couldn't even read a book, and therefore used her hands to keep from being bored. I'm sure that no such motive actuates these very smart and up-to-the-minute women who are devoting some of their spare time to needlework. As most of these women design their own patterns, it gives them some outlet for creative abilities, and, with the very active lives they lead, I am sure this needlework must often be done as something quiet and relaxing, rather than as a chore.

—o-o—

All different types of needlework were represented, ranging from needlepoint chairs and rugs to silk pictures finely embroidered and book covers with pearls and emeralds worked into the design. Many were original designs and equally as many were copied from old prints or pictures, magazine covers and even family photographs. The entire show was fascinating, and I would like to see some St. Louis woman interest herself in a similar project, for I am sure there are enough fine needlewomen here to provide a most interesting show.

—o-o—

● I WANT TO SAY a word about a very interesting family I met. They live in a grand, rambling, old house and each member of the large family is a collector, with one room devoted to each collection. Never have I seen a family so alive, so interested in everything connected with the hobbies of the other members of the family and with such a spirit of complete accord. I couldn't help but feel that if all people had some type of hobby to occupy spare moments, there would be many more contented, less bored people in the world.

—o-o—

About their various hobbies. One collected a certain type of books, with interesting bookmarks as a side line. Another collected old valentines that were not only quaint but beautiful. Another collected card cases, patch boxes, bouquet holders and other feminine gadgets of bygone generations. Not one of these hobbies represented great outlays of money, but did represent an absorbing interest that had led each member of the family into out-of-the-way places to ferret out hidden treasures for their collections.

—o-o—

● And now a potpourri of notes. Gilded wrought iron is a new and very interesting material that is now being used for furniture. It has been introduced into modern French pieces which yet make a bow to the periods of the Louis', in their exaggerated curves. Fascinating coffee and end tables have glass tops which are painted on the under side of the glass with romantic figures that hark back to the days of the troubadours, the rest of the glass being finished in black lacquer. Another most unusual chest utilized heavy sand-blasted glass in an ice-blue tone, with a design of deep blue and white flowers etched on the under side of the glass.

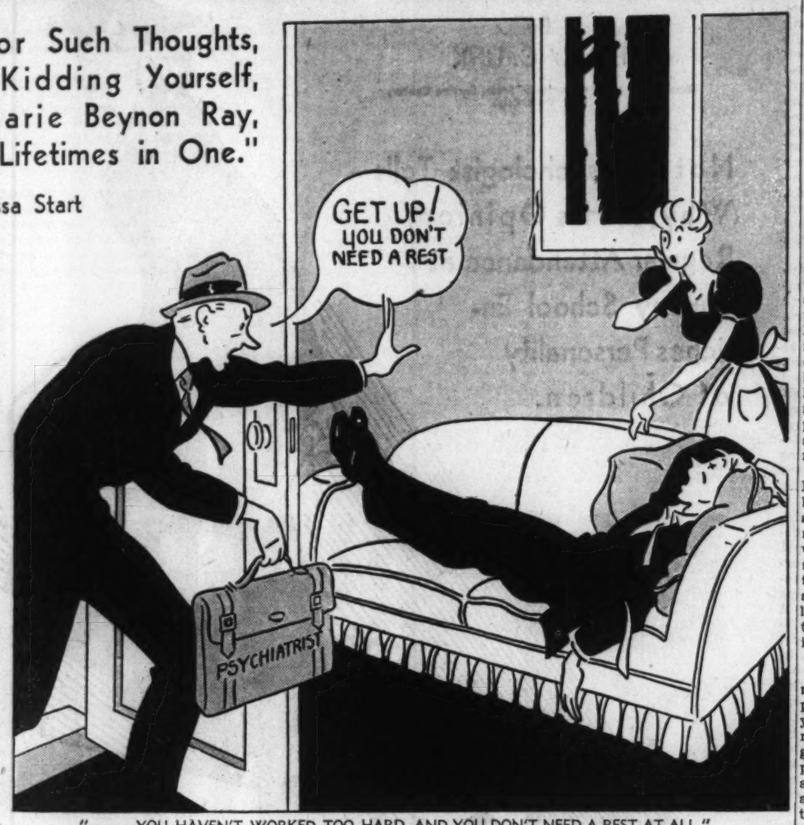
Doors get a great deal of attention in many of the decorative schemes. One pair of flush doors painted to resemble molded panels illustrates one principle that is used over and over again by the New York decorators—that it is frequently more fun to use a simulated material or effect in place of the real thing, even if the "fake" costs more money. For instance, marbleizing is a passion at the moment, as well as simulated animal skins and imitation tortoise shell. But to get back to doors; another amusing one had the various panels painted in different colors, while another had panels filled in with mirror.

As a step farther in this matter of individually designed head-boards—many are now framed and hung on the wall, much like a picture. The frames are frequently Baroque in feeling, of carved wood or plaster, with the center part of some quilted or tufted fabric.

DO YOU THINK YOU'RE OVERWORKED?

If You Do Harbor Such Thoughts, You Are Merely Kidding Yourself, According to Marie Beynon Ray, Author of "Two Lifetimes in One."

By Clarissa Start



"... YOU HAVEN'T WORKED TOO HARD, AND YOU DON'T NEED A REST AT ALL."

DO you go home every night feeling dog-tired, sure you're overworked, and badly in need of a rest cure? If so, it might interest you to know that you have no reason whatsoever to be tired, you haven't worked too hard, and you don't need a rest at all. What you do need is a lot more work, so you can use up all your excess energies which, we might add, have been pretty successfully concealed to date.

But before you start looking for the coupon for Dr. Quack's herb tonic, or let go with a vicious bit of cutlery in our direction, let us hasten to add we are merely quoting from that latest literary gem on self improvement, "Two Lifetimes in One," by Marie Beynon Ray, a 306-page pep talk on "How Never to Be Tired, How to Have Energy to Burn," and, in our estimation, "How to Knock Youself Out in Ten Hard Lessons."

We don't know just what the general attitude is on this crucial problem that has Marie in a twit, but we've always been satisfied and in fact a bit glutted, with one lifetime and are rather aghast to think of anyone wanting two, much less writing about it, but since we're broadminded, we'll pass on a few of Mrs. Ray's principles for filling in the back of your mind, way back.

Concerning those precepts, Marie says hopefully, "If you begin to practice the principles outlined, then, in a few weeks, perhaps a few days . . . you will become one of those enviable, almost incredible human beings of whom people say, "He's a Human Dynamo. He doesn't know how to be tired. He's bound to succeed." As Ted Cook would say, Ya wanna bet?

Despite this wholeheartedly unsympathetic attitude, Marie drags out a gent by the name of Joe Day to be your model in your struggle to be tireless. Her description of him should be enough to warn you. Joe, it seems, seldom walks, he runs. He never has an overcoat or an umbrella. Says they weight him down. He never sits if he can stand, never stands if he can walk, never walks if he can dodge taxis in the middle of the street. Since everyone, according to folklore, has a double, they must have an opposite, too, and this kid named Joe is certainly ours. We never run if we can walk, never walk if we can stand, never stand if we can sit, and in fact never sit if we can lie down positively prone.

But save your sympathy because we don't give a whoopsy if no one mistakes us for Joe Day. For he is also, we read further, a back slapper, an eyebrow busher, and a jotter down on slips of paper in the middle of the night. This latter habit is held in great esteem by Mrs. Ray, whereas any city cliff dweller knows if he jotted down his mildest thoughts in the middle of the night, the slips of paper would likely flutter out the window, and there he'd be with a libel suit on his hands, from the neighbors, not to mention a possible run-in with the League of Decency.

However, like him or not, Joe's our model and we've got to learn to imitate him, him and all the other nasty little dynamos you meet. These include the famous men of science who never slept more than three hours—a myth that has been exploded long ago—and a nameless wonder on page 22 who directs a concern of several thousand men, and has energy enough left, according to Mrs. Ray, "to choose his wife's fur coat," or, in other words, to go around looking for trouble.

But by now you're surely panting to know how you, too, can be the life of the party. The answer to that is, "Draw on your potential energies," those untapped resources that are bubbling with umpf while the rest of your feverish frame is exhausted from coping with the comptometer or selling socks. For, deny it vehemently, but your fatigue is not caused by work, but by some psychological factor, a continuous struggle between your conscious and subconscious. What you need is a psychiatrist, chummily called by Mrs. Ray, a "nut doctor."

Statistics are thereupon drug out to prove that you are as efficient at 4 p. m. as you are at 8 a. m., even though you feel like a Legionnaire at the end of the annual parade. You have the capacity for more work—we hope you can keep that hidden from the boss—but you lack the desire due to some "inner conflict," a Mr. Hyde, Marie calls it. Perhaps you have that popular malady, the inferiority complex, or you may sense that you'll never be a success anyway, and want your weary bones to take the rap for your failure. Or again, you may secretly hate your wife and resent supporting her. Perhaps you don't want to work at all and are trying to Judge Puffle your way out. Once you've admitted there's some reason you enjoy being tired, you're on the right track. So ya might as well talk, ya slug—see?

—o-o—

AFTER you've admitted all, you can start about conquering your attitude. Never say, "I'm tired." Say, "I feel swell," and don't snarl when you say it. In case that sounds familiar to you, you might harken back some 15 or 20 years to a Frenchman named Coue who had everyone bleating, "Every day in every way, I'm getting better and better," another rank form of self-deceit.

It is what you do between 5 p. m. and 11 p. m. that spells success or failure, though, in the Ray Revitalizing Regime. What you should do is ride a hobby, "cultivate it, until it becomes a career," like the reporter on the old New York World who made a hobby of snakes and became a world authority. Rather a back handed whack at all those "interesting people" the reporter must have met. Of course, you don't have to dream up a passion for pythons, you can collect stuff, take up gardening, public speaking, and—uh huh, you guessed it—a musical instrument. At that, Marie confesses with a pretty blush that she herself plays the accordion and, she says, with a coy wigwagging of her forefinger at your sullen puss, "though you may never be summoned to a command performance at Buckingham Palace, you may play at your own parties." That depends somewhat on whether you can get anybody to come to your parties and even so, the drinks had better be good.

Along with hobbying, you must Balance Your Life, along the lines of a sample schedule which begins, "One evening a week the entire family plays tennis in summer, goes skating in winter." From there on we have "One evening a week for"—lodge meetings, art exhibits, reading informative works, writing articles for trade magazines, etc. Unfortunately, our own schedule is less perfect.

One evening a week, we find on research, the family collapses by a fan in summer and huddles over the heatless radiator in winter.

One evening a week is spent in glowering at the dinner dishes and mentally estimating the cost of paper plates.

One evening a week we say, "That educational book is due at the library but we haven't started it yet and anyway, what's 2 cents more when we've practically contributed a wing to the library?"

One evening a week we say, "They'll be here in 20 minutes. You run the sweeper while I make the bed and shove this junk in the closet and don't you dare bring out that chair with the dirty cover."

Do you get a falcon's eye view of our evenings "at home"?

Mayhap the trouble with us is we're not in proper fighting trim. Take our exercises, for instance; we don't. And you should do something in the muscle manner, play squash, badminton, ride, bowl, or walk; and a stroll to the refrigerator at bedtime is not a walk. You can enjoy sports at any age, the good book says, so away with all slothful excuses. As we lapse into churlish silence over the thought, Marie ups to us and she says, "Look at Connie Mack. Look at Tim Ten Eyck. Look at Amos Alonzo Stagg." Okay, Marie, you look at 'em. We'll look at Clark Gable.

Moreover, we'll wax just as apathetic over your other physical diatribes: Get more fresh air, eat half as much as usual, get by on a minimum of sleep, cut out alcohol, tea, coffee and tobacco. If you falter, just remind yourself that Joe Day eats crackers and milk and huckleberries for lunch every day. Do ye likewise, says Marie, and you'll live 15 years longer. If you want to.

—o-o—

FOR it is our studied opinion that if you follow half the leads in this little handbook you'll be just as tired as you were before and twice as disgruntled. So, if everything is tootsey with Marie, we'll keep right on at our own deplorable way of living, a way that includes twice as much food and sleep as necessary, and half as much exercise. We'll let Alonzo Stagg take our exercises and Joe Day our diet, and while we're on the subject, we got pretty tired of having Joe Day and all his namby pamby virtues paraded verbally before us, like our mamma used to do the nice little girls who always washed the backs of their necks and never chewed their finger nails.

We're going to let our subconscious hate anybody it wants to, and we don't want to be one of those bouncing babies of 60 who wear their cold showers and setting up exercises like a croix de guerre. No one will ever mistake us for a dynamo, and if you've seen the illustration of a dynamo in any dictionary you'll see why we're happy about it anyway. The most we'll do for the make-your-life-count advocates is hang up a framed copy of "Go to the ant, thou sluggard." Yep, the firm of Ray and Day can keep their two lifetimes in one. We'll take our one in preference to their two any day, because we don't think the extra one would be much fun, according to their rules.

'Smoking for Boys and Girls A Bad Practice'

"Activity of Growth Demands Plenty of Pure Air in Lungs."

By Angelo Patri

SMOKING for boys and girls is a bad practice. They do it only because they see the older ones smoking. The boys think it makes them a whiff closer to manhood, and the girls do it because they see the pictures of fine ladies smoking. No young lady of any public standing is ever pictured nowadays without her cigarette. The girls long to have their pictures before the public, and the nearest they can get to it is to be seen smoking in as many places, in as many attitudes as possible. It is all very childish, and rather sad.

Smoking soothes irritable nerves. It helps those who are in pain to bear it better. It helps those who are troubled in mind to get a little relief. Very good. Youth is not worn with worry, overwork and illness. Youth does not need a sedative for living. Youth needs to feel alive, athrill to its finger tips, to laugh and dance and play and work to the limit. Cigarettes have nothing to offer that youth requires.

—o-o—

THE ACTIVITY of growth demands plenty of rich, clean blood, plenty of pure air in the lungs. No young person of this generation need be told that his healthy growth and his success in life depend upon the kind of blood he has and upon the power of his lungs and heart. Smoking does not help to keep pure air in the lungs, does not help to keep pure blood flowing through the veins. But it does hinder.

One cannot blame the children for thinking that smoking is delightful when every grown person they meet is smoking. The one who is not is the rare one. Young people think that what older folk do is the thing to do. Teachers and parents have to combat their own practice when they teach children that smoking is not for them.

Yet, grown people have the right to choose their own pleasures. Just as we teach children that they cannot eat the same food that is served to their elders, we teach them that they cannot enjoy the same pleasures their elders enjoy. If they begin smoking at an early age they are not going to have the same pleasure in it that they will have later on when they have completed their growth and have taken on grownup responsibilities. They will lessen their chances for healthy growth, healthy thinking and effective work by beginning to smoke before their growth is seasoned.

—o-o—

IT IS IDLE to tell young people that smoking is a sin, or that it is poisonous, or that it will ruin them. They know these tales are not true. And we cannot ask grown people to give up the comfort they find in smoking to set an example for youth. Maturity has rights as well as youth. Teach honesty, that it is better for youth to wait and you may have a chance of success.

The laws against selling cigarettes to minors, school children, should be enforced. The corner store in the school neighorhood should not sell cigarettes to school children, and we should do our best to teach health to all children, with self-control, directed toward health, as an ideal.

SPRINGTIME COAT AND FROCK



THAT alluring freshness of line you want for Spring . . . a new coat with waistline pleats for a softer, more fitted effect—and a flattering girdle-band frock to form a chic ensemble with it! Both are easy to make. Anne Adams Coat Pattern 4008 is available in sizes 12 to 40. Size 16 takes 3⅞ yards 54-inch fabric. Anne Adams Dress Pattern 4002 is available in sizes 12 to 40. Size 16 takes 3½ yards 39-inch fabric. Send 15 cents in coins for each of these Anne Adams patterns. Write plainly size, name, address and style number. Order, too, our Spring Pattern Book. Book 15 cents. Pattern 15 cents. Book and pattern together 25 cents.

Send your order to St. Louis Post-Dispatch, Pattern Department, 243 W. 17th street, New York, N. Y.

SWIRLING BLINDING HAZARDOUS SNOW BLIZZARDS HIGHWAYS

Get thru ON THE FRISCO

It's blizzard time again! And countless vehicles park their impatient passengers and urgent freight at make-shift havens as Mother Nature angrily signals—"STOP!"

But a Frisco ticket or a Frisco waybill is a passport Mother Nature almost always honors. It's the surest "GO" sign for traffic, regardless of the weather. A time saver for travelers! A money saver for shippers! Choose the Frisco's all-steel weather-proof highway—and GET THRU!

TEXAS—OKLAHOMA and the SOUTHWEST
MEMPHIS — BIRMINGHAM — FLORIDA
and the SOUTHEAST

FRISCO LINES — ST. LOUIS-SAN FRANCISCO RY. — FFF FRISCO FASTER FREIGHT

PHONE FRISCO
CHestnut 7800

SOMETHING NEW!

Did You Ever Try Making Home-Made Chili in 10 Minutes

IT'S EASY WITH THE NEW 10c FAMOUS A & A CHILI BAR

TRY IT TODAY—IT CONTAINS ALL NECESSARY INGREDIENTS FOR MAKING

A delicious homemade Chili Con Carne you will enjoy. You will know it's pure because you make it yourself. You need have no fear of failure.

GET FAMOUS A & A CHILI BAR AT YOUR FOOD DEALER TODAY —HE WILL TELL YOU ABOUT IT

BLOTCHY SKIN *from External Irritation*

Relieve the stinging soreness and hasten healing with Resinol Ointment—bland, soothing, specially medicated and successfully used for nearly 45 years. Resinol Soap is ideal for cleansing sore, tender skin.

For sample, write Resinol 59, Baltimore, Md.

RESINOL SOAP AND OINTMENT

WHY WASH AT HOME?

WET WASH 3½c Lb.

Minimum Bundle, 50c

DEPENDABLE POWER LAUNDRIES

FOrest 8000

Call Bright-Free ON WASH DAY

VANDERVOORT'S

TRADE-IN FURNITURE STORE
112 NORTH TWELFTH STREET

MONTH-END SPECIALS

Remarkable Values in Homefurnishings

Used Odd Divans. Month-End Special	$7.50	Used Mission Oak Combination Desk. Special	$3.95
Odd Bridge Lamps. Remarkable value	$2.95	Solid Walnut Card Table. Plate Glass Top	$12.50
Used Wool Freize Love Seat. Special	$29.50	Unfinished Drop-Leaf Table. Now	$3.95
Felt-Base Floorcovering. Now, 3 yards	$1.00	Ivory Leatherette Desk Chairs. Now	$6.00
Reed Chair and Rocker. Special	$2.50	Used Singer Sewing Machine. As is	$4.95
Used Wicker Chaise Lounge. Reduced to	$7.50	Sets of 4 Dinette Chairs. Close out	$19.75
Used 4-Piece Decorated Bedroom Set. Now	$19.75	Used 3-3 Rome Deluxe Springs. Special	$7.50
Used Walnut Cedar-Lined Wardrobe. At	$14.95	New What-Nots. Special at only	$2.95
New 4-6 Coil Springs. Reduced to only	$3.95	Duncan Phyfe Drop-Leaf Tables. Special	$12.75
Used Odd Vanities. Month-End Special	$4.95	Gas Stoves. As is. Month-End Special	$4.95
Odd Walnut Servers. Special at only	$4.95	Used Music Cabinet. Reduced to only	$1.95
		Sample 3-Piece Mahogany Bedroom Set. Now	$79.50

STORE OPEN TILL 9 Monday, Wednesday, Friday — EASY TERMS — Small Carrying Charge

PRESERVED MISSOURI MULE FOR ART

By Otto Fuerbringer

IT has taken a carpenter's son from the industrial Rhineland in Germany to preserve the Missouri mule for art.

Not that Joseph Paul Vorst is the only or the foremost painter of this distinctive animal. Tom Benton has centered many a lithograph around its graceless figure. But Joe Vorst first made his name with some white Missouri mules, they are an integral part of many of his best paintings, and if he ever, in years to come, is made the object of a biography, there will have to be a chapter on the mule period.

And a very important chapter it will be. For before Vorst discovered the Missouri mule, and developed the power and the humor to get it down on canvas, he had done little to be remembered by. In Germany, where he was born 41 years ago, he had studied painting, lithography, art glass work and sculpture. His later tutoring in painting had been under the great impressionist, Max Slevogt, and he had subsequently turned out some colored lithographs strongly reminiscent of his teacher. They were mostly conventional little scenes of German towns.

In 1930 Vorst came to America, settling in St. Louis, because he had a distant relative nearby. It took him a good while to get acclimated and to get the money and the time to paint what he wanted to paint, but he decided to forget Germany and to concentrate on what he saw 'round about him. What he saw was this: rolling countryside, heavy skies in a summer storm, the Mississippi in flood time, cotton farms and Negro cotton pickers, and the mules.

—o-o—

Recognition was slow in coming, but when it came it rolled in on him. One of his first mule paintings, which he did for the CWA, ultimately found its way to a White House corridor. In short succession he picked up prizes at the Chicago and Kansas City Art Institutes and last November, when he had a one-man show in New York, Tom Benton gave him a send-off in the catalogue. He is one of two St. Louis painters to be represented in the American exhibit at the San Francisco Fair which opened last week.

Vorst paints in the mornings in a back room of his flat on Page boulevard. In the afternoons he teaches at the Y. M. C. A.'s Jefferson College. No one would ever take him for anything but a solid, earnest German, and his limitations are those of the German temperament. When he hits it just right, when his idea, his composition, and his execution all come off, then his paintings have depth and power, and sometimes a gentle German humor. When his Teutonic impulses spill over, then the canvases become either sentimental or heavy. But he has been very prolific in the last few years and there are plenty of good ones around.

New York critics, reviewing Vorst's show last November, talked of him as a disciple of Benton's. In point of fact he is unlike Benton in everything but choice of subject matter. In that respect he is like Joe Jones and James Turnbull, too. All four of these Missouri artists paint the Missouri scene. Vorst has gone to Washington County with Jones and Turnbull to paint the tiff miners. The sketch which he submitted in the competition fon the Wellston Post-office mural shows the recently evicted sharecroppers camping on the roadside.

Vorst is presently preoccupied with painting Negroes. The oil which he sent to San Francisco shows a Negro sharecropper family rushing to a storm cellar in the face of an oncoming tornado. Some of his other new paintings are of a Negro praying for rain in drouth time and of a Negro playing a calliope on a show boat. Vorst likes the expressive, mystical eyes of the Negroes and the way their tattered clothes drape around their bodies.

—o-o—

Most of Vorst's paintings have a deep perspective: The hills are long and endless, the rivers trail way back. He has a liking, somewhat irritating at times, for baby blue and pea green, redeemed only by the brilliant white of the mules, the cotton bolls, and the Negroes' eyes.

The principal thing about Vorst is that he has managed to see his adopted country-side with a freshness and clarity and that he has chosen to paint the solid, ordinary, and lasting phases of the life about him. He likes America and he is trying to see it straight. No trifles for him. He will always speak with an accent, but his painting is in the American idiom.

The other St. Louisan represented at San Francisco is James Turnbull, who is also the only one included in the Whitney water color show in New York. We'll get to him in due time.

Features of General Interest

...erest

...OAT AND FROCK



...you want for Spring . . . a new coat ...fter, more fitted effect—and a flattering ...ensemble with it! Both are easy t... ...n 4008 is available in sizes 12 to 40. ...fabric. Anne Adams Dress Pattern 4002 ...16 takes 3½ yards 39-inch fabric. Send ...e Anne Adams patterns. Write plainly ...er. Order, too, our Spring Pattern Book. ... Book and pattern together 25 cents. ...t-Dispatch, Pattern Department, 243 W.

...WIRLING BLINDING HAZARDOUS
...W BLIZZARDS HIGHWAYS

...et thru
ON THE
...RISCO

...ard time again! And countless ...park their impatient passengers ...nt freight at make-shift havens as ...Nature angrily signals—"STOP!"

...isco ticket or a Frisco waybill is a ... Mother Nature almost always ...t's the surest "GO" sign for traffic, ...s of the weather. A time saver for ...! A money saver for shippers! ...e Frisco's all-steel weather-proof ...—and GET THRU!

...KLAHOMA and the SOUTHWEST ... — BIRMINGHAM — FLORIDA and the SOUTHEAST

FFF
FRISCO FASTER FREIGHT
PHONE FRISCO
CHestnut 7800

...DERVOORT'S
...N FURNITURE STORE
...WORTH TWELFTH STREET

...D SPECIALS
...s in Homefurnishings

Used Mission Oak Combination Desk. Special	$3.95
Solid Walnut Card Table. Plate Glass Top	$12.50
Unfinished Drop-Leaf Table. Now	$3.95
Ivory Leatherette Desk Chairs. Now	$6.00
Used Singer Sewing Machine. As is	$4.95
Sets of 4 Dinette Chairs. Close out	$19.75
Used 3-3 Rome Deluxe Springs. Special	$7.50
New What-Nots. Special at only	$2.95
Duncan Phyfe Drop-Leaf Tables. Special	$12.75
Gas Stoves. As is. Month-End Special	$4.95
Used Music Cabinet. Reduced to only	$1.95
Sample 3-Piece Mahogany Bedroom Set. Now	$79.50

...ASY TERMS Small Carrying Charge

COOK'S TOUR
by GEORGE RECTOR

THE other day while strolling I was attracted to a large street window and stood, like many others, watching a cook carve a turkey in one of those sandwich-counter restaurants. With his long, thin knife he was slicing the turkey with razor blade thinness, which reminded me of a certain night in old Madison Square Garden where a sale of thoroughbred horses was going on.

During the spirited bidding on The Abbot, a famous trotter, I strolled over to the sandwich counter. The counter man was busy slicing a cold turkey. The bidding on the Abbot had reached $8000 and was jumping by hundreds. Alongside of me was a chap purchasing a sandwich. He then started looking between the slices of bread for the turkey. He asked the manager, who happened to pass by, the price of the sandwich just as $14,000 was bid for The Abbot. "The sandwiches are a dollar apiece," said the manager. Just then a bidder shouted $15,000 for The Abbot. The customer took a look at the manager, then glanced at the auctioneer, and reaching in his pocket, cried, "I will bet $100 at five to one that the turkey brings more than The Abbot."

—o-o—

Speaking of sandwiches, I thought you might like to know of a new one which has appeared in our midst. It is one that has evolved itself from the French toast idea. I presume that you have all made French toast for breakfast and have found it a pleasant change when served with jelly, preserves or maple syrup. The French toast sandwich idea has many more possibilities, as any number of appetizing mixtures can be used from a simple savory butter to pate de foie gras. Suppose we familiarize ourselves with the making of French toast first and then we will go into the sandwiches.

—o-o—

FRENCH GRIDDLE TOAST

Three eggs, one cup of milk, two tablespoons of sugar, one-fourth teaspoon of salt, six slices of bread (one day old).

Beat eggs slightly, add sugar and salt; strain through cheesecloth into a shallow dish. Cut bread in one-half inch slices and remove all crusts. Dip each slice of bread in the egg and milk mixture, turning the slices until well absorbed. Brown both sides on a hot, well greased griddle or frying pan. Remove to hot plate and sprinkle lightly with fine powdered sugar. Serve with jelly, preserves, honey or maple syrup.

—o-o—

FRENCH TOAST SAVORY SANDWICH (FOR 2)

Two eggs, one cup milk, one-eighth teaspoon of salt, four slices of bread (one day old), one cup of grated American cheese, currant jelly.

Beat eggs and milk together; add salt and strain into a shallow dish. Cut bread in slices of three-eighths inch. Make sandwiches, using one-half cup of grated cheese for each one. Press sandwich gently together and trim off all crusts. Dip sandwich in egg and milk mixture in shallow dish, taking care to hold it together. Saute in butter over low heat until nicely browned. Serve sandwich on hot plate and garnish center with a spoonful of currant jelly.

—o-o—

FRENCH TOAST SAVORY SANDWICH (FOR 2)

Two eggs, one cup of milk, one-eighth teaspoon of salt, four slices of bread (one-day old), one-fourth pound of liverwurst, one tablespoon of mayonnaise.

Beat eggs and milk together; add salt and strain into a shallow dish. Cut bread in slices of three-eighths inch and spread with liverwurst and mayonnaise which have been creamed together. Press sandwich gently together and trim off all crusts. Dip in egg and milk mixture, taking care to hold firmly together. Saute in butter over low heat until nicely browned. Serve garnished with a sprig of parsley.

Now from this point on you can use your own ingenuity in making this type of sandwich. The only thing to remember is that the mixture must be chopped and held together with a little mayonnaise or softened butter.

—o-o—

OMELET A LA POULARD

ALLOW TWO EGGS for each service or person. Break the eggs in a wooden bowl and allow one tablespoon of cream for each egg. Beat well with a wooden fork and season with a little salt. Heat the omelet pan and melt a piece of butter that will cover the entire bottom. Tilt the pan as it is important to have sides buttered also. Pour in the beaten eggs and turn the pan over the flame so the omelet browns evenly.

There is a wrist motion in shaking the pan so the liquid part of the omelet will run over to the sides and under the bottom, thereby making a light omelet.

Cook only until omelet is set, then pour a little thick cream in the center and with the rounded part of a tablespoon smooth it out to the rim, taking care not to let the cream reach the edge of the pan. Take a spatula and with a quick turn fold the omelet and transfer to a hot platter.

The omelet may be served plain or garnished with jelly, thickened stewed tomatoes, sliced mushrooms cooked in butter and thickened, asparagus tips in cream sauce, chicken livers in a rich brown sauce, etc.

MISS CORNELL FINDS A NEW LEADING MAN



KATHARINE CORNELL . . . HER NEXT PLAY WILL BE "NO TIME FOR COMEDY."

By Alice Hughes

NEW YORK, Feb. 25.

KATHARINE CORNELL has at last found a leading man to play opposite her in her next play, "No Time for Comedy," which was written by Sam Behrman. The lucky man is the well-known British actor, Laurence Oliver, who was found in Hollywood, and the play itself will be one of the earliest offerings of next season.

A few days ago I heard that Theda Bara, the great film vamp of 20 years ago, was in residence in our city. Finally I caught up with her. I found a dignified matron who studied me carefully through a heavily-jeweled lorgnette and spoke with a heavy English accent acquired during two years of travel abroad with her husband, Charles J. Brabin, the movie director. I must admit that this daughter of the Goodman's of Cincinnati threw me for a 20-yard loss in her 1939 incarnation.

It was 20 years ago that Theda was starring in such red-hot silent flickers as "Salome," "The Blue Flame" and "Carmen," to mention only three of her biggest successes as the wickedest woman in pre-Hays days. Now the Bara hopes to write her memoirs of those highly-colored days of the movies. Remember that it was Theda who put the word "vamp" in the American language. Since her marriage she has been living a quiet and lazy life in their home in Beverly Hills, and now it is beginning to pall.

When I asked Theda about her plans for the future she said, "I don't plan to do anything. I only live 24 hours a day getting such small fragments of happiness from life as I can." But as the finale of this statement, the first great vamp of the films admitted that it was not impossible that she might essay a comeback in pictures. I told her I considered this a ghastly mistake. Old-time movie fans remember Theda Bara as the first and greatest vampire of the movie drama. Another try would be a horrible anti-climax.

—o-o—

TWO OF OUR prettiest visitors this week are Ida and Yvonne Divbos, daughters of the Mayor of Lima, Peru. The girls came with papa just for the trip, as he is here on business as the Peruvian representative of several American automobile companies. While father confers with his business contacts, Ida and Yvonne are having a fine time in the shops on Fifth avenue. I only hope that they do not run papa's expense account too high.

—o-o—

PROBABLY the biggest hit of the New York vocal season has been the appearance here of Richard Tauber, the greatest tenor singer of lieder that our generation has produced. He is a master of style—but what is more wonderful is the fact that his songs as he sings them really touch our hearts.

—o-o—

A NEW YORK JEWELER named Edwin Tompkins has a lady client, a widow, who has $250,000 to lay on the line for a perfect ruby. All this vulgar money has been waiting for two years, and since it appears that only in the Tower of London and in certain Indian treasure houses is such perfection to be found, it looks as though the widow's mite will wait quite a while longer. . . .

—o-o—

THE MISSOURI darling named Martha Scott, who appeared so successfully last season in "Our Town," hopes to appear soon in a dramatic importation called, simply, "Criminals." The play doesn't sound much like the sweet and simple Martha, but I hope it is a good part. I like to see the kids get along. . . .

AUTHORITIES here say that when women visitors arrive from abroad their first four purchases are silk stockings, tomato juice, shoes and costume jewelry. The last of the four is becoming a major industry here, in numbers and beauty.

—o-o—

THE THREE-PIECE SUIT is now in season, and is the most reliable sign of spring on The Avenue. A soft tweed suit with a medium-weight topcoat is the answer to our clothes problems when the first mild days arrive and the heavy winter coat becomes unbearable. This year the three-piece suits come in all sorts of lively color-combinations, such as a navy tweed suit with a yellow and white mixed tweed swagger coat. You can safely go the limit on color-combinations this year. The spectrum seems to be the limit.

—o-o—

I HEAR that the popular fiction writer, Ursula Parrott, is about to take her fourth husband, a member of one of New York's oldest families, whose name is A. Coster Schermerhorn. Kitty has a son named Mark, now 15, by her first marriage, who is attending a classy school.

—o-o—

FOR THE LIFE of me, I cannot see why papers keep publishing photographs of the Duchess of Windsor, after seeing a picture of the beautiful Queen of Egypt, Farida, and her two lovely sisters-in-law. No camera ever caught three prettier girls at one shot, and the whole episode makes New York, the Duchess of Windsor and the rest of us look pretty frumpy.

—o-o—

THIS IS the time of year when the photographs from Palm Beach drive me and my ilk fairly crazy. Such pretty girls as Shirley Belle, of our town, strolling the shopping districts in shorts and a big Mexican sun hat, is definitely of no value to a city-bound New Yorker at this time of year. However, there is nothing we can do about it except bang the keys, stand the weather and fight it through.

—o-o—

SCANNING the current best-seller lists in New York I find that the fiction list is headed by "All This and Heaven, Too," by Rachel Field. As I suspected, the general list is topped by Edna Ferber's memoirs called "A Peculiar Treasure." That is my pet among the current books.

—o-o—

THE METROPOLITAN OPERA began its fourteenth week with a colorful debut—that of handsome Jan Kiepura in the leading tenor role of "La Boheme." This movie star from overseas is a guaranteed house-filler, which means that the Met, as it nears the close of its current season, has hit on something really tremendous from a feminine point of view.

The Answer to Baldness
when your friends tease you is to Take Time and come in for a Free Examination.



I have PROOF that all cases of abnormal Hair Fall is not hopeless.
Phone LAclede 9053
right now for office hours.
A. G. CLINE
Scalp Specialist
3143A SOUTH GRAND

"HONOR YOUNG CITIZENS"

By Elsie Robinson

I'VE been thinking of a phrase Mrs. Roosevelt used recently. She was speaking of our young people and the temptations which surround them . . . and the shameful indifference with which we, their elders, regard their plight.

How can we blame these children if they stray? she asked. Wherever they look, crime is advertised, horror emphasized. But where are truth and beauty publicized? We complain of youthful delinquency. There is only one answer to that problem and the need which lies behind it. Said Mrs. Roosevelt:

"Expose young people to nobility" . . . To courage and honor and the fine and lasting things of life."

"Expose them to nobility"—a splendid phrase, which Mrs. Roosevelt followed with a suggestion equally inspiring, namely—that every city and hamlet in the United States should observe young America's coming-of-age with an annual celebration of great and impressive beauty. Make young America proud of its citizenship . . . make America proud of its young citizens!

A great plan! Think it over. Every year, millions of young people come of voting age in America. Since birth, these boys and girls have seen or read of every imaginable form of ugliness and brutality.

Worse yet, they have heard America's name subtly degraded by shrewd propagandists . . . have seen her traditions and standards twisted and distorted, scorned.

What do we, their elders, do to shape their choice? What do we do to make that symbol forever sacred in their eyes?

We do nothing. Exactly nothing. As far as we are concerned, this most sacred and significant of all civic occasions might simply be another April Fools' Day!

Let every city or town, however small, set this day apart for the most splendid and significant celebration of the year . . . as glorious as Fourth of July . . . as holy as Christmas in its sense of spiritual consecration!

Honor these young citizens! Welcome them! Make them feel that their nation rejoices in them . . . depends upon them!

Printed Fabrics Of This Season Look Different

DESIGNS borrowed from dinnerwear, nail polish, wallpaper and World's Fair buildings offer some good reasons why the printed fabrics of the current season look far different from their predecessors. Conventional flower patterns must be striking in their color schemes if they are to compete with the unique themes on display.

A new type weave of hopsacking that is made of a rayon presents the century-old patterns of china dinnerware. The motifs include colorful medallions, fruit, scroll and floral notes all of which are particularly effective in rich colors.

Developments on fabrics made of synthetic threads include an uneven "thick and thin" surface interest. Fastness to sun and washing is a feature that is a characteristic of this and other materials being used extensively for sports costumes. Striking color combinations are noteworthy including many alliances of pink and green, tones of blue, wine red shading to rose and many coppery hues.

SURGEON'S CASE RECORD

By Dr. George W. Crane

CASE L-146: Kelsey P., aged 35, is a brilliant physician and surgeon. "You know, I think I'll give up my profession," he gloomily announced as we were dining together recently.

"My surgery is slipping and I feel that it is criminal to go on deluding my innocent patients who have utmost confidence in me.

"I just wasn't cut out for medicine, anyway, so I think I'll retire from the field, and leave it to better men than I. What would you advise, Dr. Crane?"

—o-o—

DIAGNOSIS: This case is probably a twin for the one described in the newspapers some months ago where a California surgeon committed suicide because he said he was maiming his innocent patients and practicing an inferior brand of medicine, even though his colleagues denied his statements.

I have had a number of professional men with this same complex. Kelsey is not an inferior surgeon.

Then why should he develop this defeatism complex?

Kelsey is married and has two attractive youngsters. He is very fond of them. But his married life has been rather hectic. At the present time I happen to know that he and his wife are on the verge of divorce.

Being a combination of idealist as well as medical scientist, Kelsey is deeply worried over the injury to his children if a divorce takes place. He feels that he will be guilty of betraying those innocent youngsters who have utmost confidence in him. Kelsey's wife, however, is the one who wants the divorce, for she is interested in another man.

Kelsey finds himself in an emotional muddle. He goes around brooding. First, he decides maybe it is best to let his wife get a divorce. Then he thinks about his children, and says he'll never permit it.

Kelsey suffers from a deep sense of guilt regarding his broken home. This guilty feeling carries over to his professional practice.

He is simply deluding himself, not his patients. I have had such men from all professions who permitted marital failure to carry over to their business fields.

NEW SUPER SOAP HAILED BY NATION'S HOUSEWIVES



GIVES TWICE THE SUDS, GETS CLOTHES UP TO 25% WHITER

New *Concentrated* Super Suds in the Blue Box Combines Super Speed with Super Safety

HAVE you heard the news?... The astonishing news about a soap that's *really modern*, a super-cleansing granulated soap that *surpasses* other less modern soaps in 5 IMPORTANT WAYS!

It is the new *CONCENTRATED* SUPER SUDS in the *blue box*—made to the order of American women! For 7,000 housewives, testing the most popular brands of granulated soaps in their own homes, told us *exactly what they wanted* in the perfect laundry soap. Colgate-Palmolive-Peet spent over a million dollars to make and perfect *Concentrated* Super Suds!

Join the 1,200,000 women who are using this new super soap . . . and getting amazing results! The new *Concentrated* Super Suds gives you:

1. SUPER ACTION! Twice as much suds as you get from less modern package soaps—richer suds, cup for cup, in hardest water—thicker suds that last three times as long. You don't need to add extra soap to finish the job!



2. SUPER SPEED! Bursts into rich suds in 5 seconds! Soaks dirt free in 10 minutes! Grime and grease dissolved in an instant . . . backbreaking scrubbing banished forever!

3. SUPER WHITENESS! Gets clothes up to 25% *whiter* than old-fashioned soaps, cup for cup, by Electric Eye photometer tests!

4. SUPER CLEANSING! *Concentrated* Super Suds not only banishes dirt and grime, but kills or removes most germs . . . washes your clothes *super clean* . . . Hospital-Clean.

5. SUPER SAFETY! Efficient, yet so gentle to colors, fabrics, hands! Clothes last 2 to 3 times longer when washed without scrubbing—the new *Concentrated* Super Suds way!

7,000 WOMEN HELPED CREATE IT!



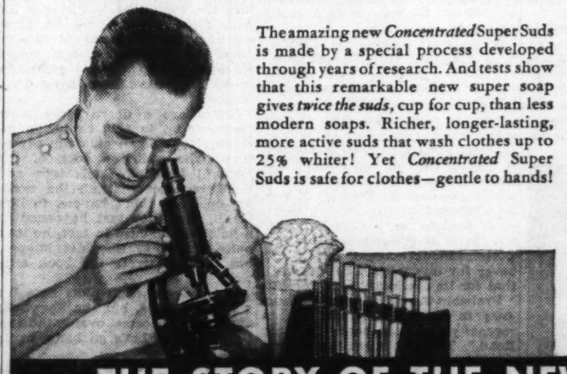
We asked these 7,000 housewives to test and re-test the most popular brands of laundry soap. They told us where some succeeded . . . where others failed. They told us with utter frankness what they wanted in a soap to make it perfect. Then the Colgate-Palmolive-Peet laboratories went to work—test followed test, regardless of expense. At last came the result—the new *Concentrated* Super Suds . . . made by a special process . . . a really modern soap that is revolutionizing home laundering across the nation. Try it today!



DOUBLE YOUR MONEY BACK!

We are so sure that *Concentrated* Super Suds in the *blue box* is the finest laundry soap you have ever used, that we make this startling offer:—Get a package today. Test it against *any* other soap. If you don't agree *Concentrated* Super Suds gives you better results, mail the empty carton to *Concentrated* Super Suds, Jersey City, N. J., and we'll send you DOUBLE YOUR MONEY BACK!

MADE BY SPECIAL PROCESS—NEW SOAP GIVES TWICE THE SUDS



The amazing new *Concentrated* Super Suds is made by a special process developed through years of research. And tests show that this remarkable new super soap gives *twice the suds*, cup for cup, than less modern soaps. Richer, longer-lasting, more active suds that wash clothes up to 25% whiter! Yet *Concentrated* Super Suds is safe for clothes—gentle to hands!

THE STORY OF THE NEW SUPER SOAP—IN PICTURES!



THE SCREEN IN REVIEW

By COLVIN McPHERSON

THAT daring expose of the morals of the rich, "Yes, My Darling Daughter," which the New York censors thought too wicked for public circulation via the screen but now have approved, with revisions, breezes along at the Ambassador. And far from being something to condemn because it is salacious, it is something to praise because it is wholesome.

Mark Reed's sensible but highly frank stage play, which was seen at the American in October, 1937, has been adapted to screen form with a very happy result. The film goes into less detail but it preserves the issue and main structure of the stage play. It is expertly directed and acted, it has greater freedom of movement than on the stage, it affords laughs to the last minute and it is harmless.

"Yes, My Darling Daughter" asks what an ardent feminist would do if she saw her daughter carrying on as she did in her own youth Fay Bainter, as the mother, was the talk of Greenwich Village in the old days, led suffrage parades, had a flaming affair with a poet and was in jail 19 times. In the present era, she is the wife of a banker and mother of a daughter who has just been graduated from college. Ian Hunter plays the banker, Priscilla Lane the daughter.

The daughter's young man, Jeffrey Lynn in this case, is going to Europe to work for two years, his boat sails on Monday, he can't ask the girl to marry him on his salary. She suggests it is only right that they spend the week-end together without submitting to the legal complications of a marriage ceremony. Mama learns of the projected holiday, becomes frantic; Aunt Connie, Mama's former poet and Grandma learn of it and likewise become excited. These three are represented by Genevieve Tobin, Roland Young and May Robson.

But daughter goes away. Then Papa becomes aware of the situation. There is all kinds of heck to pay. But the young folks have their several days and nights together and, chaperoned by sturdy screen wire, come home quite as unspotted as whe.. they went away. A matrimonial solution is figured out and that's that.

Without any of the more incandescent dialogue of the stage version, "Yes, My Darling Daughter" is bright, witty and so thoroughly respectable that no one ought to complain about it. Miss Lane is a model for exuberant young womanhood, Lynn is an ideal young man of the "clean" type, Miss Bainter does a splendid mother portrayal, Young, Miss Tobin and Hunter contribute much and Miss Robson's role, non-existent on the stage and written especially for the motion picture, is a gem.

The stage version ran for 404 performances in New York, so what could have been wrong with the censors this time? A few crass commentators have ventured to suggest that it was because the State arbiters hadn't been getting enough attention lately, that Will Hays and Joe Breen had done such a careful job on the West Coast that it gave the home boys nothing to do and they had to censor something to keep from getting rusty. The management of the Ambassador says that no "revisions" were made so far as St. Louis is concerned.

For its second feature, the Ambassador has "Secret Service of the Air," melodrama centering around the efforts of the Government to stop the smuggling of aliens from Mexico to Palm Springs, Cal. While several other thrillers on this theme have been made previously, the present one is liberal with fast action in flights over the mountains, in jettison of human cargo, in jailbreak, brawl and battle above the clouds.

—o-o—

Honolulu.

MUSICAL comedy such as the stage provided in the Thriving Twenties finds a re-echo in Loew's main feature, "Honolulu." The new picture has no such spectacles as the New York World's Fair might use, no heiress-reporter plot and nary a bit of Technicolor, but it does confer the boon of much melody, comedy and specialty performance.

It presents Robert Young as a Hollywood star who persuades his double to impersonate him and steals away to Hawaii on a vacation. There he becomes involved in the double's particular problems and nearly fails to pledge Miss Eleanor Powell as his life's partner but does turn the trick eventually.

The rather obvious plot situation is played for all it is worth and Young differentiates dexterously between his two characterizations with the same face. Miss Powell, as a dancer, of all things taps out a routine for passengers on a Pacific liner, impersonates Bill Robinson at a costume ball and swings a hula or two with the natives of Hawaii.

Comedy is turned over to Gracie Allen, for the most part, and the dizzy comedienne adds some very pleasant singing as a further contribution to the show. She makes a terrible Mae West at the costume ball. In fact, the whole costume ball is pretty terrible.

"The Strange Case of Dr. Meade," which one takes with his pineapple juice from Hawaii, sends Jack Holt, the famous surgeon, into the backwoods on a hunting trip, to hunt deer in May, which is illegal even for the movies. But that's not the point. He discovers what is truly the black spot on the medical map of the United States, a place where witchcraft speaks with a Southern accent, where mob feeling runs a higher temperature than typhoid. You may be sure Dr. Jack Holt Meade, in his big strong way, does something about it.

—o-o—

"The Three Musketeers" and "Persons in Hiding," have been at the Fox Theater since last Wednesday and will be replaced by Shirley Temple's first Technicolor opus, "The Little Princess" on Wednesday of this week. Presuming to be a burlesque of the Alexandre Dumas story, "The Three Musketeers" is pretty tame adventure and not very funny foolishness.

"Persons in Hiding," from material supplied by J. Edgar Hoover's book, varies so far from the pattern of G-men movies as to be actually novel. It shows how a pair of small time criminals work up from filling-station robberies to a $200,000 kidnaping. Patricia Morison, a new actress, and J. Carroll Naish supply excellent performances as the pair.

—o-o—

That all-star opus of 1932 release, "If I Had a Million," is back at the St. Louis, and strangely enough has run afoul of censorship. While episodes in which Richard Bennett, as an eccentric millionaire, hands out a million each to Charlie Ruggles, George Raft, Alison Skipworth, Gary Cooper and Charles Laughton, remain, his million to a woman of the streets, played by Wynne Gibson, and a condemned murderer, played by Gene Raymond, are whacked out. The management of the St. Louis says it had nothing to do with the whacking, that the producers and owners of the film did that themselves. The Laughton sequence is worth the price of the show, which is a kind of writers' holiday and thoroughly incredible.

"Inside Story," a new feature at the St. Louis, is the third of the Roving Reporter series, in which Michael Whalen and Chick Chandler are always finding a new corpse and getting in trouble with bad Mr. Douglas Fowley, the racketeer.

"Tail Spin," the powder-puff epic of the air, has gone to the Missouri, there being joined by "St. Louis Blues" for continued run.

The Week's Shows

On the Stage

LITTLE THEATER — Revival of "The Front Page" by Ben Hecht and Charles MacArthur. Six public performances, tomorrow night through Saturday.

On the Screen

AMBASSADOR—"Yes, My Darling Daughter," featuring Priscilla Lane and Jeffrey Lynn with Fay Bainter and Roland Young; "Secret Service of the Air" with Ronald Reagan, John Litel and Ila Rhodes.

FOX—"The Three Musketeers," starring the Ritz Brothers and Don Ameche with Binnie Barnes and Gloria Stuart; "Persons in Hiding," featuring Lynne Overman, Patricia Morison and J. Carrol Naish.

LOEW'S — "Honolulu," starring Eleanor Powell, Robert Young, George Burns and Gracie Allen; "The Strange Case of Dr. Meade," starring Jack Holt with Beverly Roberts.

MISSOURI—"Tail Spin," starring Alice Faye, Constance Bennett and Nancy Kelly; "St. Louis Blues," with Dorothy Lamour, Lloyd Nolan and Maxine Sullivan.

ST. LOUIS—"If I Had a Million" (revival), with Gary Cooper, Charles Laughton and others; "Inside Story," with Michael Whalen, Chick Chandler and Jean Rogers.

SCREENING ROOM (3143 Olive Street)—"Un Carnet de Bal," French film with superimposed English titles. Four nights, beginning tonight. Performances at 7:30 and 9 o'clock.

STAGE PLAYS AND MUSIC

'Carnet de Bal' At Screening Room Tonight

French Film to Start New Series — 'Abused Confidence' Next Week.

THE French film, "Un Carnet de Bal," will begin a four-night run at the S'Renco Screening Room, 3143 Olive street, tonight, as the first of a series of three special films scheduled for the little motion picture theater. It is to be shown at 7:30 and 9 o'clock each night through Wednesday, and is open to the public.

Although its title for American release is "Life Dances On," "Un Carnet de Bal" is better translated as "A Dance Program" and its story centers around just such an article. A wealthy young widow, with no children or friends, sets out to discover what has happened to the men whose names appeared on her program at the first ball she attended some 20 years before.

One has killed himself and grief has driven his mother insane, one is a leader of a criminal gang, one a monk, another an Alpine guide, still another a Mayor in a small town, a sixth is a broken-down physician on the Marseilles waterfront, and so on. Slowly the widow begins to see the pattern of her life and the lives of the others and finds some consolation in the care she can give to the young son of one of the men.

Marie Bell has the leading role, with some of the leading actors and actresses of France in the cast with her. These are Francoise Rosay, Louis Jouvet, Harry Baur, Raimu, Fernandel, Pierre-Richard Willm and Pierre Blanchar.

—o-o—

Julien Duvivier, who has since been placed under Hollywood contract and has "The Great Waltz" to his credit there, wrote the original story for "Un Carnet de Bal" and directed the picture. He is noted also for his "Pepe le Moko," "Poil de Carotte" and other films. "Un Carnet de Bal," which had a successful run in New York last season, won the first international grand prize at the Venice Exposition in 1937. In French, it has the usual superimposed English translation.

The second feature in the Screening Room series, a week from tonight, is "Abused Confidence,' starring Danielle Darrieux with Charles Vanel. It also is a French film and tells of a Paris law student, without means, who passes herself off as the daughter of a noted historian in order to get money for her education. The picture won a prize at the Paris Exposition.

On Sunday night, March 12, the Screening Room will show "Dark Rapture," film recorded by the Denis-Roosevelt expedition into the Belgian Congo. A short subject on the same program is "Titans of the Deep," a study of undersea life, featuring Dr. William Beebe and Otis Barton.



PIERRE-RICHARD WILLM AND MARIE BELL IN THE FRENCH FILM, "UN CARNET DE BAL," AT THE SCREENING ROOM.

Stolz' 'Lost Waltz,' From 1938 Municipal Opera, to Be Repeated

ROBERT STOLZ' musical play, "Lost Waltz," which was introduced at Municipal Opera last summer and might have set an attendance record except for unfavorable weather conditions, will be repeated in the 1939 repertory. Only on rare occasions has the opera presented the same work in two successive years but the popularity of the piece last summer seemed sufficient justification for bringing it back. Attendance was good all week and an audience of 10,000 persons for the Sunday night performance last summer was assured when a heavy downpour of rain forced cancellation.

Only one musical show for next summer remains to be selected. The 10 already named are "Victoria and Her Hussar," "On Your Toes," "Queen High," "Babette," "Firefly," "Katinka," "Rose Marie," "The Bartered Bride," "Song of the Flame" and "Mary." The season opens Friday night, June 2.



PAUL WHITEMAN, BAND LEADER AT THE VARIETY CLUB BENEFIT NEXT SATURDAY NIGHT AT THE FOX THEATER.

'Along Spanish Main' Holmes' Second Topic

"Along the Spanish Main" is the subject of Burton Holmes' travel lecture at the Auditorium Opera House tomorrow night. Holmes, who presented the first of two travelogues on the West Indies last Monday night, will continue the same subject this week with visits to British Guiana, Dutch Curacao, various ports of the northern coast of South America and Cuba.

A DOZEN HITS FOR THE FAIR

By the Associated Press.

NEW YORK, Feb. 25.

THERE has been gossip around the Broadway cracker barrels that business in the theater has been ailing considerably in the last fortnight or two and that the Rialto shows are perishing from famine. Such a report is not candidly correct, even though some such melancholy announcements may have come from stage managers who attempt to adopt the technique that Gloomy Gil Dobie once used in discounting the chances of his usually excellent football teams at Cornell.

This is the customary end of the theatrical season, and at this time of the year business at the box office annually drops drastically and there are ordinarily only a dozen or so plays and musicals able to survive the oncoming vacation period. Instead, there are 35 shows on the Broadway scene at the moment although it is admitted that some of them are marking time until they can gather in the expected harvests of World Fair audiences.

But even at this long stage before the fair it is difficult to buy tickets immediately for "Abe Lincoln in Illinois," "Hellzapoppin," "Kiss the Boys Good-bye," "Leave It to Me," "Mamba's Daughters," "Oscar Wilde," "Outward Bound," "Set to Music," "Stars in Your Eyes," "The American Way," "The Boys From Syracuse," "The Little Foxes" and "The Primrose Path."

That presents really 13 hits on Broadway at the moment and that doesn't count the other shows which are doing just medium business.

"Hellzapoppin" is accounted the major money hit on Broadway. It wasn't an expensive show to produce, the stars are working on percentage and the theater has been selling to standing room only for months. The profits of "Hellzapoppin," should they ever be known, should be almost as unbelievable as "Abie's Irish Rose."

In contrast is the hit "Stars in Your Eyes." Aside from the routine expenses, it was an extravagant show to produce with gilded sets and costumes. It has two high-salaried stars in Jimmy Durante and Ethel Merman with a costly cast supporting them.

A similar situation is that of "The American Way," which is undoubtedly attracting more money than any show in town, but which costs an extraordinary expense above the routine charges. It has many huge settings which require an extra stagehand crew to change. It has a cast of more than 200, which has a group of stars including high-salaried Fredric March. It is housed in the largest legitimate theater, in Rockefeller Center. It is a tremendous show and a tremendous success, but it can never for one minute be less than that for its overhead is too terrific.

Probably the prime economic success in theatrical production in recent years has been "Tobacco Road." The cast is small and stars are not needed for the leading roles. And, as Producer Sam H. Grisman said, "All we need to put on the show is a curtain, a simple set and a bucket or two of sand." The play has made a fortune, is playing its sixth year both on Broadway and the road and apparently will be here forever.

Show business is financially happy at the moment, so pay no attention to the weepers for Broadway has always been suffused with crocodile tears.

Vinton Freedley, sailing for a sunbath in the Bahamas the other night, bemoaned the fact that there weren't more seats in the theater where he is presenting the hit "Leave It to Me" and he will probably be moaning when he returns sunburned in a few weeks. He has a hit show and only now moans because he can't get all the overflow audiences in for a single performance.

—o-o—

THE fate of a Broadway playwright is a nebulous item, nevertheless, and good evidence are Bella and Samuel Spewack who have just arrived with their newest and doubtful comedy, "Miss Swan Expects."

The Spewack writing team first bounded in a few seasons ago with that enduring hit, "Boy Meets Girl." It also had a play called "Clear All Wires," which didn't so so well, but which revived itself this season as the aforesaid musical comedy, "Leave It to Me."

In "Miss Swan Expects" they have an inclination to "expose" book publishers as impresarios who will sponsor a book only if the author is a man of means who will pay what is practically blackmail.

Their story is the effort of Judge Thompson to write his memoirs. He wants to do it as a novel so that he can cover in fictionized form the many misadventures of his real life experiences that he doesn't dare to tell as the truth.

He has no talent for writing so he has a youthful ghost writer to do that task for him—at no salary. In addition, the ghost writer is forced to leave for some months his lovely young wife who is also—guess what?—about to become a mother. His wife also is—guess what?—principal editor for the publishing firm that is about to go bankrupt, but thinks it can forestall that if only it can publish the Judge's book. The Spewacks, evidently, have been seeing too many movies.

The Judge is a man who has a pipe organ in his home and who telephones the organist anytime he wants a big special swing number He also has a toy railroad set. He also has a "veddy, veddy," British secretary who is so valuable to him that he practically creates chaos when he wants to resign.

The book publisher finds that he can't persuade the Judge to sell him the book that will rescue his firm from poverty, but he finds an unexpected source of income from the fact that a taxi driver is bootlegging copies of other books that have been banned by censors.

There are a dozen more plots cluttered up in this confusion including that of an amateur adventurer who writes a book of the Richard Harding Davis type and then confesses that all the exciting episodes didn't happen to him at all, that they just happened to a fellow he knew. In fact, he isn't quite sure that they did happen, but that he wrote the book anyway.

There are enough plots here for a dozen movies, but the Spewacks apparently became over-enthusiastic and said "Let's go bang, bang, bang!"

They did just that and it ends with something of an atmospher of a wet firecracker. Spewack has directed his own play and there is much lacking in what could have been done by a good footlights editor. A good director—like William Harris Jr., who produced this play—might have smoothed out the rough spots to make this play a hit.

—o-o—

THERE are certain institutions in the theater, including George M. Cohan, Times Square, ticket brokers and other such imperishables, which certainly will be around as long as Joe Cook is extolling the beauties of his native Evansville, Ind. The glib and comically wide-mouthed Mr. Cook is back on Broadway again, this time as the straight comic in "Off to Buffalo."

It is an hilarious picture by Max Liebman and Allen Boretz which takes the smooth and optimistic-talking Cook out of musical comedy and offers him for the first time in a straight part. And it is a part that presents Cook in a role that he really has been enacting in his private life for the past 10 years on his estate on the shores of Lake Hopatcong, New Jersey.

There, since before the days when he was starring in such musical comedies as "Rain or Shine" and "Fine and Dandy," Cook has lived in a mansion overrun by acrobats, comedians, musicians and other vaudeville performers who trouped with him on the big time when there was a big time.

In "Off to Buffalo" he is an optimistic man who believes that vaudeville is coming back. A flock of these small-time variety performers troop into a flat in a suburb of New York City, awaiting the great Gus Delaney who is to headline their bill. The man who owns the flat isn't in the business; he is just an amateur, suburban promoter who has gotten into this show business because he has been appointed to arrange a program for the show that his lodge is to give.

His wife definitely disapproves, for the shenanigans of the vaudeville actors disrupt the peace and quiet of her out-of-the-way neighborhood home. If she tries to arrange her furniture and dishes she is immediately thrown into confusion by tumbling acrobatic acts hurling themselves through the parlors or by Joe Cook strolling in and tossing ten pins, balls and other objects that can be juggled through the air with the greatest of ease. Cook does everything—plays, sings, dances, whistles, tumbles, juggles. He does them all with the aplomb of a technician and magician, and with a sense of comedy thrown in, besides.

All Principals Named For Spring Season of Three Grand Operas

ENGAGEMENT yesterday of four additional New York Metropolitan Opera singers — Charles Kullman, Robert Weede, Lucy Monroe and Nicholas Massue —completed the casting of principal roles for the spring season of the St. Louis Grand Opera Association, which will open April 17 in the Opera House of the Municipal Auditorium with Wagner's "Die Walkure." Verdi's "Otello" will follow April 21 and Gounod's "Faust" April 24.

Kullman, a tenor, will sing the title role of "Faust." Miss Monroe, noted lyric tenor, and Weede, baritone, will be heard in the roles of Marguerite and Valentin, in the same opera. Massue, tenor, will appear as Cassio in "Otello," the part in which he scored ovations on his third appearance at the Metropolitan Opera in 1937, the year of his debut.

Casts of principals of the three operas follow:

"Die Walkure":
Siegmund — — — —Lauritz Melchior
Sieglinde — — — —Irene Jessner
Brunnhilda — — — —Marjorie Lawrence
Wotan — — — — — —Fred Destal
Fricka — — — — — —Hertha Glatz
Hunding — — — — —Dezso Ernster

"Otello":
Otello — — — — —Giovanni Martinelli
Desdemona — — — — —Irene Jessner
Jago — — — — — —Fred Destal
Lodovico — — — — —Lorenzo Alvary
Cassio — — — — — —Nicolas Massue

"Faust":
Mephisto — — — — — —Ezio Pinza
Faust — — — — — —Charles Kullman
Marguerite — — — — —Lucy Monroe
Valentin — — — — — —Robert Weede
Martha — — — — — —Hertha Glatz

Carlos Chavez Symphony's Guest Leader

Mexican Conductor In St. Louis This Week As Golschmann Goes East.

CARLOS CHAVEZ, eminent Mexican composer and conductor, will replace Conductor Vladimir Golschmann of the St. Louis Symphony Orchestra in the week's regular concerts on Friday afternoon and Saturday evening at the Auditorium Opera House.

Golschmann will be directing the Philadelphia Orchestra in Philadelphia on Friday and Saturday and in New York on Tuesday, March 7. His brother, Boris Golschmann, the pianist, will be soloist on each occasion.

Appearing for the first time in St. Louis, Chavez will conduct a program made up entirely of works new to the city. These are the Haydn "Bear" Symphony; Chavez' own "Sinfonia India" and his arrangement of Dietrich Buxtehude's Chaconne in E Minor, and the Symphony No. 1 of the Soviet composer-laureate, Dmitri Shostakovich.

Chavez last season celebrated his tenth anniversary as conductor of the Symphony Orchestra of Mexico, the nation's leading musical organization. Leopold Stokowski was the first to introduce Chavez in this country when he invited the Mexican conductor to conduct the Philadelphia Orchestra in March, 1935. Guest appearances followed in subsequent seasons with the New York Philharmonic-Symphony Boston Symphony Orchestra, the Philadelphia Orchestra, the Cleveland Symphony Orchestra, the Pittsburgh Symphony, Los Angeles Philharmonic and the N. B. C. Symphony.

Haydn is reported to have written some of his 104 known symphonies to little stories. The "Bear" symphony is one of a dozen written in C Major by the composer. It is believed the name "Bear" was given the work because Haydn's humor growled in imitative fancy in the music, which is witty, warm and ingratiating.

Buxtehude's Chaconne was written originally for the organ. Chavez has arranged his orchestration without making any changes in the original form of the piece. He has retained the instrumental sense as much as possible by bringing into the symphony orchestra the nearest equivalents to organ "stops" and "mixtures."

Shostakovich's Symphony No. 1 belongs to his twentieth year and was completed shortly before 1927. The symphony is not like the young composer's Third Symphony, which is avowedly an utterance of political and economic faith. It is primarily an aesthetic expression.

Chavez wrote his "Sinfonia India" in the winter of 1935-36. It was heard for the first time in a broadcast performance on Jan. 23, 1936. First concert performance was given by the Boston Symphony Orchestra in April of the same year, under the composer's direction. There are three Indian folk melodies used in the work.

The program in detail:

Symphony in C Major, "The Bear" Haydn
Vivace assai
Allegretto
Menuetto: Un poco allegretto
Finale: Vivace assai
Chaconne in E Minor—Buxtehude-Chavez
Symphony No. 1, Opus 10 —Shostakovich
Allegretto; Allegro non troppo
Allegro
Lento; Largo
Allegro molto; Lento; Allegro molto
Sinfonia India — — — — —Chavez



CARLOS CHAVEZ, MEXICAN GUEST CONDUCTOR OF THE ST. LOUIS SYMPHONY THIS WEEK.

Women's Symphony To Give First Concert Tomorrow Evening

THE first concert of the St. Louis Women's Symphony Orchestra, under the direction of Edith Gordon, will take place at 8:30 o'clock tomorrow evening at the Soldan High School auditorium. The organization is composed of some 65 players from St. Louis and nearby cities and has been rehearsing for more than a year.

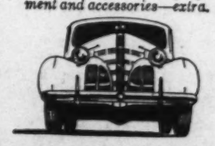
The program:

Overture, "Russian and Ludmilla," Glinka
Symphony No. 8, B Minor
(Unfinished) — — — — —Schubert
Allegro moderato
Andante con moto
"Waltz of the Flowers" from The Nutcracker Suite — Tschaikowsky
"Andante Cantabile" for Strings, from Quartet Op. 2 —Tschaikowsky
Symphonic Poem: "Les Preludes"—Liszt

Pontiac $758* AND UP

General Motors' Second Lowest-Priced Car!

*Delivered at Pontiac, Michigan. Prices subject to change without notice. Transportation, state and local taxes (if any), optional equipment and accessories—extra.



Up to $92 less than last year! Now you can buy a big beautiful, full size, full quality Pontiac instead of the next lower-priced cars for a difference of only a few cents a day.

SEE YOUR NEAREST PONTIAC DEALER

RAD

Radio Progr For Today Broadcast

Akim Tamaroff in Charlie McCarthy Vincent Price in Play at Noon on

A SALUTE OF NATION New York World's F Turkey will replace from Belgium originally at 12:30 noon today on K broadcast is planned to in address by Gen. Ismet Ine was made President of T cently following the death Ataturk, and native musi by the Turkish Philharm chestra.

Akim Tamiroff, the scre will be featured with Ch Carthy at 7 p. m. on KS cent Price, the St. Louis-b who is playing on Bra "Outward Bound" and in the Valiant Lady se have the role of Torvald in a Great Plays hour ance of Ibsen's "A Doll's at 12 noon on KWK and net. Ruth Gordon will pl At 9:15 p. m., the WJZ carry a broadcast from Switzerland, where it will 4 a. m. and the costume will gather with freak lar the market place for the carnival which has been h ly ever since the Reformat

Programs listed for toda broadcast band include:

7:00 a. m.—KWK—Peerless T Musical Clock.
7:15 KWK—Cloister Bells.
7:30 KWK — Dad and Jean. Songs of the Island. W Maria Hour.
7:45 KXOK—Sunrise Service.
8:00 KMOX—Church of the Air The Children's Hour. WE Hall.
8:15 KXOK—A Thought for WEW—Melody Trail.
8:30 KMOX—Wings Over Jord —Radio Church. WEW— ian Music KXOK—Church KFUO—Pilgrim Lutheran Rev. Alfred Doerfler.
8:45 WEW—Impromptu progra
9:00 KMOX—Church of the A —Russian Melodies WIL— ers. WEW—High Mass. net and W9XPD (31.6 m Ralph W. Sockman. KX shine Music.
9:30 KMOX — Piano Recital. Rakov's orchestra. KFU recital. WEW—Sing-a WIL—Stars of Songland. Bible Class.
9:45 WIL—Weather; Spirituals. Texas Drifter. KMOX—T for Strings
10:00 KFUO—Bible Lesson. W cert. KWK—Automotive WEW—High Mass.
10:15 KMOX—My Brother's Keeper —Transcription. WEW—Love Sweet Song. WGN (720)— western University Reviewing WMAQ (670)—Chimney Hou
10:30 KMOX—Maj. Bowes' Capito ily. KWK—Inquiring Uni ities Reporter. KFUO—P orama. WIL — WPA.
KXOK—Lew White, organ —Library speaker.
10:45 KWK—Warblers. KFUO Lutheran Church. WIL Moments. WEW — Or KXOK—Old Professor.
11:00 KWK—Radio City Conc Peerce, tenor; Erno Rapee Ora. WIL—Organ. WEW KXOK—Book Review.
11:15 WIL—Third Baptist Chu C. Oscar Johnson. WEW KXOK—Dyana Gayle, sin
11:30 KMOX—The Changing Wo —Letters to the Public. Downtown Parade.
11:45 KMOX—Salt Lake City Chorus and Organ. WE ing Bee.
12:00 Noon. KMOX—Marshall KWK—Great Plays peri Doll's House," by Ibsen. Review. WEW—Italian KXOK—Echoes of Poland Net—Irene Wicker's mu "Goldilocks and the Three KFUO—Pilgrim Gospel Si
12:15 KMOX—Of Men and Book
12:30 KSD—SALUTE OF NA NEW YORK WORLD'S General Ismet Inonu, elected President of the of Turkey, will send gre his people to America rad ers (also on KMOX). WIL—Crosoaders. WE Star Cowboy. KXOK — program.
12:45 WIL—Vagabonds.
1:00 KSD—ASSOCIATED PRES KMOX—Americans All-I All, drama. KWK — M Ignace Jan Paderewski WEW—German program. Village Choir. WIL—Ha
1:05 KSD—SUNDAY DINNER FANNY'S.
1:30 KSD — BARRY McKIN tone. KMOX—Music and Melo King's Men. KXOK—Mu Nations.

KSD 1:45
THE CAMERA CL OF THE AIR
Answers Your Question on Ph
Sponsored by
ERKER'S
610 Olive 518 N.

1:45 KSD — CAMERA CLUB AIR. KMOX—The Onward Ros Serenaders.
2:00 KSD—SUNDAY DRIVE KMOX — Philharmonic KWK—Frank Simon's —This Rhythmic Age Caruso Lives Again. K Shades of Blue.
2:15 KSD—UNIVERSITY OF ROUND TABLE DISCU WIL—Christian Science
2:30 KWK—The People's Radio Half and Half. WE Heart program. KXOK and White Revue.
2:45 KSD — BOB BECKER ABOUT DOGS. KXOK — German Quar WEW—Sing and Swing.
3:00 KFUO—Shut-in program Harold Stokes' Orchestra. Father Charles Coughlin Hollywood American Leg KXOK — Concert Inte WJZ Net—National Ves
3:15 WIL — Kay Kayser's KWK—Piano recital.
3:30 KWK and KFUO—Luthe Dr. Walter A. Meier, A Choir. WIL — Concer KXOK—Jewish Revue.
4:00 KFUO—German program Metropolitan Opera Audit —School Chorus. WIL Roundup. KXOK—Symph KMOX — National Confe Jews and Christians "B Day"; Fredric March and Eldridge.

FREE WATCH REGULATIO
We do expert watch repairing reasonable prices. Best cash for antiques and old gold.
Karst Friton Jewelry
121 N. 7th St., Near Pi

SIC

Carlos Chavez Symphony's Guest Leader

Mexican Conductor In St. Louis This Week As Golschmann Goes East.

CARLOS CHAVEZ, eminent Mexican composer and conductor, will replace Conductor Vladimir Golschmann of the St. Louis Symphony Orchestra in the week's regular concerts on Friday afternoon and Saturday evening at the Auditorium Opera House.

Golschmann will be directing the Philadelphia Orchestra in Philadelphia on Friday and Saturday and in New York on Tuesday, March 7. His brother, Boris Golschmann, the pianist, will be soloist on each occasion.

Appearing for the first time in St. Louis, Chavez will conduct a program made up entirely of works new to the city. These are the Haydn "Bear" Symphony; Chavez' own "Sinfonia India" and his arrangement of Dietrich Buxtehude's Chaconne in E Minor, and the Symphony No. 1 of the Soviet composer-laureate, Dmitri Shostakovich.

Chavez last season celebrated his tenth anniversary as conductor of the Symphony Orchestra of Mexico, the nation's leading musical organization. Leopold Stokowski was the first to introduce Chavez in this country when he invited the Mexican conductor to conduct the Philadelphia Orchestra in March, 1935. Guest appearances followed in subsequent seasons with the New York Philharmonic-Symphony Boston Symphony Orchestra, the Philadelphia Orchestra, the Cleveland Symphony Orchestra, the Pittsburgh Symphony, Los Angeles Philharmonic and the N. B. C. Symphony.

Haydn is reported to have written some of his 104 known symphonies to little stories. The "Bear" symphony is one of a dozen written in C Major by the composer. It is believed the name "Bear" was given the work because Haydn's humor growled in imitative fancy in the music, which is witty, warm and ingratiating.

Buxtehude's Chaconne was written originally for the organ. Chavez has arranged his orchestration without making any changes in the original form of the piece. He has retained the instrumental sense as much as possible by bringing into the symphony orchestra the nearest equivalents to organ "stops" and "mixtures."

Shostakovich's Symphony No. 1 belongs to his twentieth year and was completed shortly before 1927. The symphony is not like the young composer's Third Symphony, which is avowedly an utterance of political and economic faith. It is primarily an aesthetic expression.

Chavez wrote his "Sinfonia India" in the winter of 1935-36. It was heard for the first time in a broadcast performance on Jan. 23, 1936. First concert performance was given by the Boston Symphony Orchestra in April of the same year, under the composer's direction. There are three Indian folk melodies used in the work.

The program in detail:

Symphony in C Major, "The Bear" Haydn
- Vivace assai
- Allegretto
- Menuetto: Un poco allegretto
- Finale: Vivace assai

Chaconne in E Minor—Buxtehude-Chavez

Symphony No. 1, Opus 10 —Shostakovich
- Allegretto; Allegro non troppo
- Allegro
- Lento; Largo
- Allegro molto; Lento; Allegro molto

Sinfonia India ———————————Chavez

Pontiac '38 AND UP

rs' Second -Priced Car!

to $92 less than last year!
you can buy a big beau-
l, full size, full quality
tiac instead of the next
r-priced cars for a differ-
e of only a few cents a day.

PONTIAC DEALER

RADIO NEWS AND CURRENT PROGRAMS

Radio Programs For Today on Broadcast Band

Akim Tamaroff in KSD's Charlie McCarthy Hour—Vincent Price in Ibsen Play at Noon on KWK.

A SALUTE OF NATIONS to the New York World's Fair from Turkey will replace the one from Belgium originally scheduled at 12:30 noon today on KSD. The broadcast is planned to include an address by Gen. Ismet Ineunu, who was made President of Turkey recently following the death of Kemal Ataturk, and native music played by the Turkish Philharmonic Orchestra.

Akim Tamiroff, the screen actor, will be featured with Charlie McCarthy at 7 p. m. on KSD. Vincent Price, the St. Louis-born actor who is playing on Bradway in "Outward Bound" and in radio in the Valiant Lady serial, will have the role of Torvald Helmer in a Great Plays hour performance of Ibsen's "A Doll's House" at 12 noon on KWK and the WJZ net. Ruth Gordon will play Nora. At 9:15 p. m., the WJZ net will carry a broadcast from Basel Switzerland, where it will be about 4 a. m. and the costumed people will gather with freak lanterns in the market place for the annual carnival which has been held yearly ever since the Reformation.

Programs listed for today on the broadcast band include:

7:00 a. m.—KWK—Peerless Trio. WEW Musical Clock.
7:15 KWK—Cloister Bells.
7:30 KWK — Dad and Jean. KXOK—Songs of the Island. WEW—Ave Maria Hour.
7:45 KXOK—Sunrise Service.
8:00 KMOX—Church of the Air. KWK—The Children's Hour. WEW—Music Hall.
8:15 KXOK—A Thought for the Day. WEW—Melody Trail.
8:30 KMOX—Wings Over Jordan. WIL—Radio Church. WEW—Hungarian Music. KXOK—Church of Christ. KFUO—Pilgrim Lutheran service; Rev. Alfred Doerfler.
8:45 WEW—Impromptu program.
9:00 KMOX—Church of the Air. KWK—Russian Melodies. WIL—Serenaders. WEW—High Mass. WEAF net and W9XPD (31.6 mcg.)—Dr. Ralph F. Sockman. KXOK—Sunshine Music.
9:30 KMOX — Piano Recital. KWK—Rakov's orchestra. KFUO—Organ recital. WEW—Sing and Swing. WIL—Stars of Songland. KXOK—Bible Class.
9:45 WIL—Weather; Spirituals. KWK—Texas Drifter. KMOX—Travelogue. for Strings
10:00 KFUO—Bible Lesson. WIL—Concert. KWK—Automotive Reporter. WEW—High Mass.
10:15 KMOX—My Brother's Keeper. KWK—Transcription. WEW—Loves Old Sweet Song. WGN (720)—Northwestern University Reviewing Stand. WMAQ (co-op)—Chimney House.
10:30 KMOX—Maj. Bowes' Capitol Family. KWK—Inquiring United Charities Reporter. KFUO—Piano Panorama. WIL — WPA programs. KXOK—Lew White, organist. WEW—Library speaker.
10:45 KWK—Warblers. KFUO—Pilgrim Lutheran Church. WIL—Musical Moments. WEW — Originalities. KXOK—Old Professor.
11:00 KWK—Radio City Concert; Jan Peerce, tenor; Erno Rapee's orchestra. WIL—Organ. WEW—Music. KXOK—Book Review.
11:15 WIL—Third Baptist Church, Rev. C. Oscar Johnson. WEW — Music. KXOK—Dynna Gayle, singer.
11:30 KMOX—The Changing World. WEW—Letters to the Public. KXOK—Downtown Parade.
11:45 KMOX—Salt Lake City Tabernacle Chorus and Organ. WEW—Bowling Bee.
12:00 Noon. KMOX—Marshall Family. KWK—Great Plays period; "The Doll's House," by Ibsen. WIL—Hit Review. WEW—Italian program. KXOK—Echoes of Poland. WEAF Net—Irene Wicker's music play, "Goldilocks and the Three Bears." KFUO—Pilgrim Gospel Singers.
12:15 KMOX—Of Men and Books.
12:30 KSD—SALUTE OF NATIONS TO NEW YORK WORLD'S FAIR; General Ismet Ineunu, recently elected President of the Republic of Turkey, will send greetings of his people to America radio listeners (also on KMOX). WIL—Crooners. WEW — Lone Star Cowboy. KXOK — Accordion program.
12:45 WIL—Vagabonds.
1:00 KSD—ASSOCIATED PRESS NEWS. KMOX—Americans All-Immigrants All, drama. KWK — Magic Key; Ignace Jan Paderewski, pianist. WEW—German program. KXOK—Village Choir. WIL—Hawaii Calls.
1:05 KSD—SUNDAY DINNER AT AUNT FANNY'S.
1:30 KSD — BARRY McKINLEY, baritone. KMOX—Music and Melody. WIL—King's Men. KXOK—Music of All Nations.

KSD 1:45 P. M.
THE CAMERA CLUB OF THE AIR
Answers Your Question on Photography
Sponsored by
ERKER'S
610 Olive 518 N. Grand —Adv.

1:45 KSD — CAMERA CLUB OF THE AIR. KMOX—The Onward Road. WIL — Serenaders.
2:00 KSD—SUNDAY DRIVERS. KMOX — Philharmonic Symphony. KWK—Frank Simon's band. WIL—This Rhythmic Age. WEW—Caruso Lives Again. KXOK—Two Shades of Blue.
2:15 KSD—UNIVERSITY OF CHICAGO ROUND TABLE DISCUSSION. WIL—Christian Science program.
2:30 KWK—The People's Rally. WIL—Half and Half. WEW—Sacred Heart program. KXOK — Black and White Revue.
2:45 KSD — BOB BECKER'S CHATS ABOUT DOGS. KXOK — German Quarter Hour. WEW—Sing and Swing.
3:00 KFUO—Shut-in program. KWK—Harold Stokes' Orchestra. WEW—Father Charles Coughlin. WIL—Hollywood American Legion Band. KXOK — Concert Internationale. WJZ Net—National Vespers.
3:15 WIL — Ray Kayser's orchestra. KWK—Piano recital.
3:30 KWK and KFUO—Lutheran Hour; Dr. Walter A. Meier, A Cappella choir. WIL — Concert Master. KXOK—Jewish Revue.
4:00 KFUO—German program. KWK—Metropolitan Opera Audition. WEW—School Chorus. WIL—Musical Roundup. KXOK—Symphony Hall. KMOX — National Conference of Jews and Christians "Brotherhood Day"; Fredric March and Florence Eldridge.

FREE WATCH REGULATION
We do expert watch repairing at very reasonable prices. Best cash prices for antiques and old gold.
Karst Friton Jewelry Co.
121 N. 7th St., Near Pine

IN NEW SERIES



EUNICE HOWARD, NBC ACTRESS, WHO HAS TURNED COMEDIENNE TO PLAY THE ROLE OF MISS SIMPSON, THE ULTRA-ULTRA SECRETARY, IN "DOC" ROCKWELL'S NEW RADIO SHOW.

ON KSD

News Broadcasts—1 p. m. and 5 p. m.

Time—At intervals and breaks between programs.

Weather Report—5:15 p. m. and 9:15 p. m.

4:15 WEW — Make Believe. KMOX—Travelogue.
4:30 KSD—SPELLING BEE, Paul Wing. KMOX—Ben Bernie's orchestra and Lew Lehr. KWK—The Shadow dramatization. WEW—Music for Daning. KXOK—Among My Souvenirs. WIL—Portal Players.
4:45 WEW—Music.
5:00 KSD—ASSOCIATED PRESS NEWS; Rosario Bourdon's orchestra. KMOX—Silver Theater. WIL—Musical Etchings. KXOK — Jam for Supper. WEW—Reverie Melodique.
5:10 KWK—Josef Cherniavsky's orchestra.

KSD 5:15 P. M.
"FEDERAL AGENT"
DRAMA ADVENTURE THRILLS
S. G. ADAMS COMPANY
Every Sunday Afternoon at 5:15 —Adv.

5:15 KSD—WEATHER REPORT; FEDERAL AGENT, dramatization. WIL—Footlight Favorites.
5:30 KSD — LIFE OF A SONG, Bert Granoff and Armide in songs by Vincent Youmans. KMOX—Gateway to Hollywood. KWK—Hal Kamp's orchestra; Bob Allen and Judy Swift, soloist. WEW—Henry and Minerva; Alex Buchan, sports. WIL—News. Events in Social Work. KXOK—Sports.
5:45 KXOK — Organ. WIL — Tommy Tucker's orchestra.
6:00 KSD—JACK BENNY AND MARY LIVINGSTONE; Phil Harris' orchestra and Kenny Baker. KMOX — The People's Platform. KWK and WENR (870)—Federal Government Participation in the New York world's fair. WIL—Speed Derby. KXOK—St. Bartholomew's Choir.
6:15 KWK—Sport Review. WIL—Stamp Collectors' Club.
6:30 KSD—THE OLD WAGON; SAMMY KAYE'S ORCHESTRA. KMOX — The Land We Live In. KWK—Sunday Night at Seth Parker's. WIL—For Mother and Dad. KXOK — Ozzie Nelson's orchestra. CBS Net—Screen Guild Show.
7:00 KSD—CHARLEY McCARTHY, Donald Dickson, Dorothy Lamour, Akim Tamiroff, actor; Don Ameche and Robert Armbruster's orchestra. KMOX—This Is New York. KWK—Old-Fashioned Revival Meetings. WIL—WPA program. KXOK—Paradise in Hawaii. MBS Net—American Forum.
7:15 WIL—Musical Moments. KXOK — Friendly Forum.
7:30 KXOK—Carl Lorch's orchestra. WIL—Home Folks.
7:45 KXOK — John Sauter, flutist. WIL—Music You Like.
8:00 KSD — MANHATTAN MERRY-GO-ROUND; Rachel Carley, singer; Pierre Le Kruen, tenor; Don Donnie's orchestra and Men About Town Trio. KMOX — Concert from Detroit. KWK—Hollywood Playhouse. WIL—Weather; Hot Harlem Rhythms.
8:15 KXOK—Two Shades of Blue.
8:30 KSD—ALBUM OF FAMILIAR MUSIC; Frank Munn, tenor; Jean Dickenson, soprano; Elizabeth Lennox, contralto; Arden and Arden, piano duo; Gus Haenschen's orchestra. KWK — Walter Winchell. WIL — Sparklers. KXOK—Week-End Review.
8:45 KWK—Irene Rich, "Man and a Maid," drama. WIL—House of Peter MacGregor.
9:00 KSD—EVENING REVERIES. KMOX — Robert Benchley Variety Show. KWK — The Circle; Ronald Colman, Basil Rathbone, Rose Bampton, Lawrence Tibbett, Groucho and Chico Marx and Robert Dolan's orchestra. WIL—This Week's Top Tunes. KXOK—Goodwill Hour, John J. Anthony.
9:14 KSD—WEATHER REPORT.
9:15 KFUO—Services, Prof. Theo. Hoyer. WJZ net—Broadcast from Carnival in Basel, Switzerland.
9:30 KMOX—Kaltenborn Comments. WIL—It's Dance Time.
9:45 KMOX—Sports. WIL—Speed Derby.
10:00 KMOX—Don't Be Swindled. KWK—Nobel Sissel's orchestra. WIL—Hockey game. KXOK—Will Osborne's orchestra.
10:15 KSD — CATHOLIC HOUR, REV. FULTON J. SHEEN. KMOX—Capital Opinions.
10:30 KWK — Lou Breeze's orchestra. KXOK—Carl Lorch's orchestra.
10:45 KSD—LATE DANCE MUSIC, until 12 midnight. KMOX—Archie Bleyer's orchestra. KWK — Tommy Trigg's orchestra. KXOK—Ship O'Dreams.
11:00 KWK — Chick Webb's orchestra. WIL—Musical Etchings. KMOX—Wayne King's orchestra. KXOK—Dick Cisne's orchestra.
11:15 WIL—Dancing Moments.

• • •

AL ROTH, who conducted theater and radio station orchestras here for years and then went to New York to win billing on a number of non-commercial NBC programs, is leading the 30-piece orchestra in the new series featuring "Doc" Rockwell, the comedian, Tuesday nights. Roth, whom Rudy Vallee indorsed to John Royal, NBC vice-president in charge of programs, was made director in 1938 of his own NBC program called Melodic Contrasts, and also led an orchestra in an NBC series titled Five Hours Back which featured Roth's special arrangements of music. Currently, he has a program Saturday afternoons which features his orchestra and Glenn Darwin and Karen Kempel, a former St. Louis girl, singers.

Roosevelt Talk To Congress on KSD Saturday

Will Mark 150th Anniversary of First U. S. Congress — Margaret Anglin in Radio Serial.

DR. EDUARD BENES, former President of Czecho-Slovakia, who now is a visiting professor at the University of Chicago, will take part in the broadcast of the University's Round Table discussion on KSD at 2:15 p. m. next Sunday. . . . President Milan Hodza, of Czecho-Slovakia, who succeeded Dr. Benes, will address this country in a broadcast from Prague on the WJZ network set for 3:45 p. m. Saturday, March 18 . . . WBBM, Chicago (770 kc), is broadcasting information on income tax returns at 3:45 p. m. Saturdays.

A program at 4 p. m. today on the CBS net will mark the eleventh annual observance of the National Conference of Jews and Christian's Brotherhood day. Edwin C. Hill again will be master of ceremonies. Frederic March and Florence Eldridge will do a scene from their Broadway production of "American Way," and there will be music by an orchestra led by Mark Warnow and by the Hall Johnson Choir with Clyde Barrie the baritone, as soloist.

Saturday, at 11 a. m., KSD, other local stations, all the networks and the powerful Eastern short wave stations will broadcast President Roosevelt's address to the joint session of Congress marking the 150th anniversary of the first Congress of the United States. At 2:45 p. m., KMOX will broadcast the second in the Bright Horizon series for which authors of note volunteered to write sketches. The sketch performed probably will be one written by Frederick Hazlitt Brenan, the magazine story writer.

Paul Leyssac's readings of his own translations of Hans Christian Andersen's fairy tales will continue through April 6 at 4:15 p. m. Thursdays on KWK, instead of being concluded March 2.

• • •

MARGARET ANGLIN is playing the lead in a new dramatic serial titled Orphans of Divorce, at 6 p. m. Mondays on the WJZ net and KWK. She is cast as Nora Kelly Worthington, who divorces her husband so that he may marry a younger woman, leaves their three children with him and, scorning alimony, sets up a hat shop on Madison avenue, New York, and starts to mend her broken life. Tomorrow, the late George Gershwin, the composer, will be the subject of the Cavalcade dramatization. Tom Howard and George Shelton will begin their engagement in place of Pick and Pat in the Model Minstrels show. James Cagney, Stuart Erwin, Jeanne Cagney and Boots Mallory will play in a Radio Theater production of "Ceiling Zero."

Friday, Jack Benny will be featured with Lum and Abner. Orson Welles will produce a version of Gilbert Frankau's novel, "Royal Regiment," under a new policy of producing a dramatization of a new book the first Friday of each month. Mary Astor and Welles will play the leads. On other Fridays, Welles will continue the policy of producing well known plays and dramatizations of familiar books.

• • •

GERTRUDE NIESSEN, the singer, has been signed for an indefinite number of appearances in KSD's Thursday night Good News of 1939, in which she was featured last Thursday. . . . Tommye Birch, the radio singer, and Bob Dunham, an announcer for KMOX, were chosen Monday as the two St. Louis candidates for the Sunday Gateway to Hollywood program, and probably will be heard in one of these broadcasts before long. . . . Freddie Rich will lead the orchestra on KSD's Saturday night Tommy Riggs program for the next five weeks while it comes from Hollywood. . . . Kenny Baker, the tenor, may get a chance as an actor in the Wednesday Star Theater. . . . Joan Blondell, is to fly east for a performance Friday night, March 24, in Orson Welles' Playhouse broadcast. . . . Carole Lombard has terminated her contract with the sponsor of the Sunday night The Circle program, but has promised orally to make guest appearances at her convenience. . . . The Federal Radio Theater Division's dramatization of fairy tales under the title, Once Upon a Time, was concluded yesterday morning on the Mutual net.

• • •

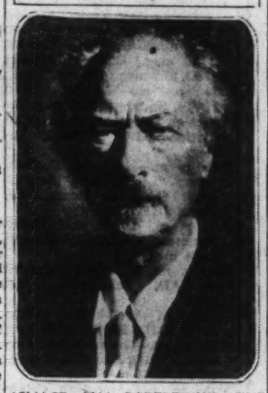
AL JOLSON plans to withdraw after the March 14 broadcast from the Tuesday night show in which he has been starred. Dick Powell, who was master of ceremonies of the old Hollywood Hotel series, will replace Jolson March 21, but the remainder of the show's cast will be continued, including Martha Raye, Parkyakarkus and Lud Gluskin and his orchestra. A statement by Jolson and the sponsor said that the comedian would leave the program at his own request so that he might appear in a radio show of a new type which he had been considering for a long time . . . Pick and Pat, who will be succeeded tomorrow by Howard and Shelton in the minstrel show, are expected to be back on the air for another sponsor within 60 days . . . Ruth Warrick, who plays in the Friday night Grand Central sketches, was born in St. Joseph, Mo. . . . A program set to start Tuesday, March 14, on KWK will dramatize the behind the scenes aspects of headline stories of the past under the title, The Inside Story . . . Gene and Glenn, the comedians, are on WTAM, Cleveland, and some WEAF net stations at 7:15 a. m. Monday through Sat-

Continued on Next Page.

WOODBURY PRESENTS
CHARLES BOYER
with WENDY BARRIE in "Lord Arthur Saville's Crime"
TONIGHT
KWK 8 P. M.

Hollis E. Suits, Laundry
Better and cheaper than home laundering
SEND EVERYTHING
1517 Clark Ave. CEntral 8177

PLAYS TODAY



IGNACE JAN PADEREWSKI, THE PIANIST, WHO IS TO PLAY A CONCERT AT 1 O'CLOCK THIS AFTERNOON ON KWK AND THE WJZ NETWORK.

Public Discussions, Informative Talks

TODAY

NORTHWESTERN UNIVERSITY Reviewing Stand—10:15 a. m. on WGN.

University of Chicago Round Table: "America's Neutrality Act"; Walter H. C. Laves, associate professor of political science; Carroll Binder, foreign editor of The Chicago Daily News, and Clifton Utley, director of the Chicago Council on Foreign Relations—2:15 p. m. on KSD.

The People's Platform: "Propaganda and Education"—6 p. m. on KMOX and CBS net.

Stewart MacDonald, FHA Administrator: "Shelter"—6 p. m. on KWK and WJZ net.

MONDAY

Washington University series: Dr. Roland G. Usher: "Is England Still an Island"—4:45 p. m. on KSD.

Secretary of the Interior Harold L. Ickes: "Our Natural Resources"—8 p. m. on KWK and WJZ net.

National Radio Forum: Senator James F. Byrnes of North Carolina, chairman of the Senate committee investigating unemployment and relief—9:30 p. m. on WENR (870 kc.) and WJZ net.

TUESDAY

Washington University series: Archibald R. Burgess, instructor in mechanical engineering: "The Automobile of Tomorrow"—4:45 p. m. on KSD.

Senator Robert Taft, Republican, and Congressman T. V. Smith, professor of philosophy at the University of Chicago, Democrat: "Foundations of Democracy"—5:30 p. m. on CBS net.

WEDNESDAY

Washington University series: Dr. Robert J. Niess, instructor in romance languages: "Sidelights on Emile Zola"—4:45 p. m. on KSD.

"The Public Interest in Democracy": Mark Sullivan nd Jay Franklin—9:30 p. m. on KWK and WJZ net.

THURSDAY

Washington University series: Alexander M. Buchan, assistant professor of English: A review of William Allen White's "A Puritan at Babylon"—4:45 p. m. on KSD.

Town Meeting of the Air: "Are the Schools Doing Their Jobs?": Dr. John W. Studebaker, United States Commissioner of Education; Mortimer J. Adler, associate professor of the philosophy of law at the University of Chicago, and J. A. Starrk, professor of vocational education at Iowa State College—8:30 p. m. on WENR (870 kc.) and WJZ net.

FRIDAY

Washington University series: Dr. Roland G. Usher: "The League of Nations and the European Crisis"—4:45 p. m. on KSD.

SATURDAY

President Roosevelt: Address at the joint session of Congress marking the 150th anniversary of the first Congress of the United States—11 a. m. on KSD, KWK, KMOX and the networks.

Paderewski's Recital at 1:00 This Afternoon

Set for Magic Key Period—Spanish Pianist to Play Schumann Concerto With N. Y. Philharmonic.

TSCHAIKOWSKY'S "Romeo and Juliet" overture-fantasy is among music programmed for the Radio City concert at 11 a. m. today on KWK. Viola Philo will sing the Air de Lia from Debussy's "L'Enfant Prodigue."

Beethoven's "Moonlight Sonata" will be Ignace Jan Paderewski's opening piece in his concert which will occupy the Magic Key hour from 1 to 2 p. m. today on KWK. In addition, he has programmed four Chopin piece, the A-flat Ballade, the two Polish songs transcribed for piano by Liszt and the A-flat ("Cartwheel") Polanaise, and also the Melody in B-major from his own "Chants du Voyageur." He will play in one of the NBC's large Radio City studios before an audience of 1450 persons, and the concert programs will be printed on silk. As the pieces listed for his recital should occupy only 45 minutes, it is expected that he will play several encores.

Eduardo del Pueyo, a 32-year-old Spanish pianist, will play the Schumann Concerto in A-minor with the New York Philharmonic Orchestra at 2 p. m. today on KMOX. John Barbirolli also will conduct Brahms' Fourth Symphony. The premier of a "Little Symphony in G" by Robert L. Sanders, co-winner of an American composers' contest conducted by the New York Philharmonic Symphony Society last year, will open the broadcast, Sanders conducting.

Morton Bowe's appearance in the Metropolitan Opera Audition, twice postponed, is set for 4 p. m. today on KWK.

A Haydn symphony supposedly never before heard in this country, the Symphony No. 67 in F-major, recently discovered in a museum in Europe, will be played in a New Friends of Music concert at 5 p. m. today on the WJZ net.

There will be a concert by the Cleveland Symphony Orchestra at 7 p. m. today on the WJZ net.

John Charles Thomas will sing in the concert from Detroit at 8 p. m. on KMOX, the Romanza from "Zada," Mephistopheles' Serenade from "The Damnation of Faust," Davis' "Eventide," Malotte's "Sing a ong of Sixpence," Fay Foster's "My Journey's End" and Stephen Foster's "Old Folks at Home." Eugene Ormandy will conduct the orchestra in music by De Falla, Stif, Ippolitoff-Ivanoff, Smetana and Tschaikowsky.

Tomorrow, Margaret Speaks will be the soloist on KSD's concert at 7:30 p. m., singing the "Connais Tu le Pays" aria from "Mignon" and songs. KWK will carry the Westminster Choirs concert at 8:30. Marek Weber's concert at 9 p. m. on KSD will consist of music by Parisian composers. At 9:30 p .m., WGN and the Mutual net will carry a special version of Saint-Saens' "Samson and Delilah" with Attilio Baggiore, the tenor, and Margery Mayer and Mark Love, basso, both of the Chicago City Opera, in the principal roles.

Thursday, at 7 p. m., the WJZ net will carry a concert by the Rochester Philharmonic Orchestra, Jose Iturbi conducting. Schubert's Seventh Symphony is programmed.

The Metropolitan Opera broadcast at 12:55 p. m. Saturday on KSD will be of a performance of "Il Trovatore" with Giovanni Martinelli as Manrico, Zinka Milanov as Leonora, Bruna Castagna as Azucena and Richard Bonelli as the Count di Luna. Hans W. Steinberg will conduct the NBC Symphony Orchestra concert at 9 p. m. on KWK in Bruckner's Fourth Symphony, Stravinsky's "Fireworks" fantasy, Dukas' "The Sorcerer's Apprentice" and Strauss' "Emperor" waltz.

Two violinists will be soloists in the feature radio concerts next Sunday. Joseph Knitzer will play Chausson's "Poeme" and Ravel's "Tzigane" with the New York Philharmonic Orchestra for which John Barbirolli also has programmed Brahms' Third Symphony. Robert Virovai, the young Hungarian, is to play in the concert from Detroit, Eugene Ormandy again conducting.

• • •

Tuesday, Gilbert and Sullivan's "The Sorcerer" will be performed at 7 p. m. on the WJZ net. Hevwood Broun, the columnist, will have a part in the Information Please program. Bob Burns is billed with Al Jolson.

TONIGHT
GATHER UP YOUR OLD GOLD AND SILVER
"St. Louis' 4Largest Gold Dealer" will pay you CASH for OLD GOLD and DIAMONDS PAWN TICKETS — JEWELRY — FALSE TEETH—WATCHES—SILVERPLATED ARTICLES. Every article bought on a basis of
3 VALUES 1. GOLD VALUE 2. BEAUTY VALUE 3. ANTIQUE VALUE
Any Color—Any Condition—Plated Articles—Broken or Perfect.
Don't Sell Your Old Jewelry for SCRAP GOLD VALUE
at only $35 an ounce—it may be worth 10 times the value of Gold. We advise you to shop with your articles, but don't sell until YOU SEE RELIABLE SPARBER, then judge for yourself the difference in prices.
DID YOU KNOW?
We have one of the largest selections of antique sterling silver in the city—consisting of flatware sets—knives, forks, spoons, and odd pieces. We are selling them for a fraction of their real worth. Let's get acquainted.
H. SPARBER & CO.
St. Louis' Largest Gold Dealers
106 N. 7th

TO GIVE THEIR FIRST HALF-HOUR SHOW



FREEMAN GOSDEN (AT LEFT) AND CHARLES CORRELL, KSD'S AMOS 'N' ANDY, WHO ARE TO HAVE A SPECIAL PROGRAM ON KSD FROM THE GROUNDS OF THE NEW YORK WORLD'S FAIR AT 6 O'CLOCK TOMORROW EVENING.

Monday Daytime

5:30 a. m. KMOX — Country Journal; Hollbilly Band.
5:45 KMOX—Farm Flashes.
6:00 KMOX—Meditation. KWK—Early Birds. WEW — Day's Dedication. WIL — Breakfast Club. KXOK — Sunrise Roundup.
6:15 WEW — Musical Clock. KMOX—Hillbilly Band; markets. KWK—Markets.
6:30 KMOX—Hillbilly Band; Sports Review; Today's Farm Features. KWK—Early Birds.
7:00 KMOX — Farm Music, with Otto, Cackis Sisters and Chick Martin. KFUO—Meditation, Rev. E. Oelschlaeger. KWK—Earbenders. WEW—Calendar Man. WIL—Breakfast Club. KXOK—Music.
7:15 KMOX—Favorite Melodies. KFUO—Hymns. KWK — Sunnytime. KXOK—Waker Uppers.
7:30 KMOX—Jack Armstrong. KFUO—What's the News? Rev. O. Kinkner-mann. KXOK—Goodwill Devotions.
7:45 KMOX—Travelogue. KWK—Rapid Service. WEW—Morning Rhythm. KFUO—Masters of the Symphonies. KXOK—Swing of the King.
8:00 KSD—ASSOCIATED PRESS NEWS; Rosario Bourdon's Orchestra. KWK—Transcription. WEW—Lone Star Cowboy. WIL—Birthday Bells.
8:15 KSD—XAVIER CUGAT'S ORCHESTRA. KMOX—Ozark Varieties. WEW—Musical Clock. KWK — Everyday Devotions.
8:30 KSD — WEATHER REPORT; THE BAND GOES TO TOWN. KWK—Organ. KXOK—Hymns. WIL—Morning Matinee.
8:45 KSD—CADETS' QUARTET. KMOX—Bachelor's Children. WIL—Opportunity program. KXOK—People's Choice.
9:00 KSD—CENTRAL CITY, serial. KMOX—Pretty Kitty Kelly. KWK—Story of the Month. WEW—Women's Court. WIL — Serenaders. KXOK—Girl of the Morning.
9:15 KSD—JOHN'S OTHER WIFE. KMOX—Myrt and Marge. KWK—Jane Arden. WEW—Musical Mirror. KXOK—Rambling Cowboys.
9:30 KMOX—Hilltop House. — Midstream. WEW—Health Calls. KFUO—Chapel Devotions. WIL—Stars of Songland. KXOK—Morning Wood.
9:45 KSD—THE WOMAN IN WHITE. KMOX—Stepmother. KWK — John Metcalf's Choir Loft. WIL — Weather forecast; Harlem Rhythm. WEW—Markets.
10:00 KSD—DAVID HARUM, sketch. KMOX—Manhattan Holiday. KWK — Charley Freshwater's Cowboy Band. WEW—Germania Broadcast. WIL—Hollywood Brevities. KXOK—Fashion Flashes.
10:15 KSD—LORENZO JONES, serial. KMOX—Scattergood Baines. KWK—Poetic Paradise. WIL — Musical Moments. KXOK—Today's Singing Choice.
10:30 KSD—BUCCANEERS OCTET. KMOX—Big Sister. KWK — Keep Fit to Music. WEW — Kitchen Klatsch. WIL—Yesterday's Hit Parade. KXOK—Pickin' the Air Pockets.
10:45 KSD—JUST PLAIN BILL. KMOX—Aunt Jenny's Stories. KWK—Music. WEW—Sing and Swing. WIL—Music. KXOK — Kentucky Crooners.
11:00 KSD—ARLINGTON TIME SIGNAL. Carter's of Elm Street. KMOX—Mary Margaret McBride. KWK—Texas Drifter. WEW—Hillbilly Tunes. WIL—Roundup. KXOK—Ann Walsh's Modern Kitchen.
11:15 KSD — POST-DISPATCH HEADLINES. KMOX—Her Honor, Nancy James. KWK—Pop McDonald, Silver Sage Boys and Sunrise Twins. WIL—WPA program. WEW—Originalities.
11:30 KSD—TFL-E-TUNES, RUSS DAVID AND CLAIR CALLIHAN. KMOX—Romance of Helen Trent. KWK—National Farm and Home Hour. WEW—Betty Baker, singer. WIL—Eb and Zeb. KXOK—Stars Over Manhattan.
11:35 KSD—RHYTHM MAKERS.
11:45 KSD—THE HEART OF JULIA BLAKE. KMOX—Our Gal Sunday. WIL—Dancing Moments. WEW—Tommy Dorsey's Orchestra.
11:58 WEW—Markets.
12:00 Noon KSD—ASSOCIATED PRESS NEWS; Markets. KMOX—Ma Perkins. WIL—Matinee Melodies.
12:15 KMOX — Life Can Be Beautiful. KFUO — Noonday Devotions. WEW—Markets. KXOK—Serenade.
12:30 KMOX — Road of Life. KWK—Peables Takes Charge. WIL—Dance Music. WEW—Lone Star Cowboy.
12:45 KSD—THOSE HAPPY GILMANS. KMOX—This Day Is Ours. KWK—Voice of Experience. WIL—Musical Moments. KXOK — Rhythm Cowboys.
1:00 KSD—BETTY AND BOB. KMOX — Doc Barclay's Daughter. KWK—Talk. WIL—The Curtain Rises. WEW — Luncheon Club. KXOK—Modern Ensemble.
1:15 KSD—ARNOLD GRIMM'S DAUGHTER. KWK—Midstream, serial. KMOX—Life and Love of Dr. Susan. KXOK —Cozy Corner. WEW—Ralph Stein, pianist.
1:30 KSD—VALIANT LADY. KMOX—School of the Air. "Frontiers of Democracy." KWK—Music. WIL—Opportunity program. KXOK—Blessed Events; Ben Selvin's orchestra. WEW—Markets.
1:45 KSD—HYMNS OF ALL CHURCHES. KWK — Manhattan Melodies. KXOK — Black and White Revue. WEW—Hillbilly Tunes.
2:00 KSD—STORY OF MARY MARLIN. KMOX — One Woman's Opinion. KWK—Marriage License Romances. WIL — Police Releases. WEW—Swing High, Swing Low.
2:15 KSD—MA PERKINS. KMOX — Tom Bradley. KWK — Sarli's orchestra. KXOK—Hit Revue. WIL—Neighborhood program. WEW—Sammy Kaye's orchestra.
2:30 KSD — PEPPER YOUNG'S FAMILY. KMOX—Magic Kitchen. KWK — Richard Hayes, organist. WIL—Everybody's Music. WEW — Ralph Stein. KXOK—The Mood Changes. Between the Book-Ends.
3:00 KMOX—Singing Sam. KWK — Mid-Afternoon Madness. KFUO—Civic Forum. WIL—Let's Go to Town. WEW—Moments With the Masters. KXOK—Toby Nevins Entertains.
3:15 KMOX—Linda's First Love. KFUO—School of Music.
3:30 WIL — King's Men. KFUO—Bible Study. WEW — Melodic Musings. KMOX—The Editor's Daughter. KXOK—Concert Miniatures.
3:45 KSD—GIRL ALONE. KMOX — Kitty Keene. WIL — Musical Etchings. KXOK—Organ Reveries. WEW—Your Host Is.
4:00 KSD—HOUSEBOAT HANNAH. KWK—Edno O'Dell, singer. WEW—Uncle Lew's Mail Box. WIL—Waltzers. KMOX—Barnyard Follies. KXOK—Tom Gray's orchestra.
4:15 KSD—YOUR FAMILY AND MINE. KWK—Jive Five. KXOK—Among My Souvenirs. WEW—Tea Dancing. WIL—Organ Tensures.
4:30 KSD—VIC AND SADE. KWK—Landt Trio. WIL—Musical Moments. WEW—Marion Schankle, singer. KXOK—Jam for Supper.
4:45 KSD — WASHINGTON UNIVERSITY EDUCATIONAL SERIES, "Is England Still an Island?" Prof. Roland Greene Usher. KWK—Pop Wise and Filbert in Hollywood. WIL — Let's Dance. KXOK—Rex Melbourne's orchestra. WEW—Twilight Musicale.
5:00 KSD—ASSOCIATED PRESS NEWS. KMOX—The Goldbergs. KWK—Don Winslow of the Navy. WIL—Crimson Trail. KXOK—Musical Phone Party.
5:10 KSD—DICK LEIBERT, organist.
5:15 KSD—DICK TRACY. KMOX — Howie Wing. KWK—Music. WIL — Organ. WEW—Sports.
5:30 KSD — SPORTLIGHTS WITH FRANK ESCHEN. KWK—Terry and the Pirates. WIL—Day Dreaming. WEW—Henry and Minerva. KXOK—Little Orphan Annie.
5:45 KSD—CAPTAIN MIDNIGHT. KMOX — Sophie Tucker's Show. KWK—Tom Mix and Straight Shooters. WIL — This Rhythmic Age. KXOK—Jam for Supper.

• • •

Jan Kiepura, the Polish tenor of the movies and opera, and Alexander Woollcott are billed for next Sunday's Magic Key hour.

CASH for Diamonds, Old Gold, Silver, Midget Radios, Cameras and Field Glasses
MILLER'S 505 OLIVE
GA. 5471

UNION ELECTRIC PRESENTS:
ST. LOUIS CROSSROADS
Tracing the History of a Famous Corner in the Heart of the City

12 ONE HOUR LESSONS 12
DANCING
Ballroom, Tap, Reducing, Body Building Exercise $3 Classes for Juniors, Adults, Business Women
We guarantee to teach you to dance! Individual instruction with expert teacher.
One full hour ____ 50c
SUTTER STUDIO 425 De Baliviere P.R.O. 9406



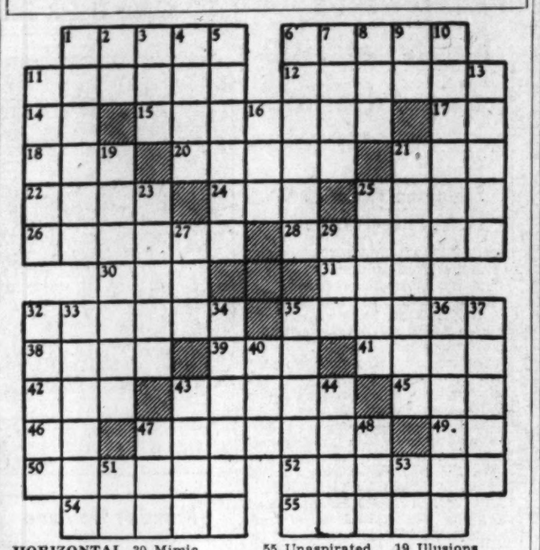
Chin Straps

It is difficult to distinguish between chin straps and belts now that the milliners are using novel cords to hold hats to the heads and the dress manufacturers are creating such tricky waistline ornaments. Necklaces likewise add to the confusions by being made of suede to match belts and adding multicolored tassels. The chin straps on hats may be of leather or of braided cord and usually end with a bow under the chin after circling the back of the hair and crossing at the back of the neck.

SHELL COKE
Ashless Smokeless
Complies With All Smoke Laws
Highest Heat Fuel. Ask for Egg, $9.35, and Lump, $9.60. Shell in bags, $9.75. All Dealers or Phone.
E. J. WALLACE COAL CO., Inc.
1205 OLIVE ST.

TODAY'S CROSSWORD PUZZLE

(The answer will be found in the Classified Advertising Section)



HORIZONTAL
1 To quail
6 Roman goddess
11 Gorge
12 Extreme boundary
14 Conjunction
15 Statue that came to life
17 French article
18 Margin
20 Lowest point
21 Japanese coin
22 Egyptian goddess
24 Part of shoe
25 Source
26 Ointment
28 Imprints
30 Mimic
31 High priest
32 Is furious
35 More lowly
38 Not up
39 "Uncle Tom" heroine
41 Wall border
42 Encore!
43 Exhibits
45 Difficulty
46 Fish
47 Travelling company
49 Symbol for cerium
50 To testify
52 Becomes useful
54 Fathered
55 Unaspirated syllables

VERTICAL
1 Cherry colored
2 Belonging to
3 False head of hair
4 Ardor
5 To refer
6 Moral obligations
7 Roman road
8 Chalice
9 Japanese drama
10 Dormant
11 A Greek dialect
13 Cares for
16 Fuss
19 Illusions
21 School
23 Relishable
25 Herb dish
27 Unit
29 Mound
32 Mad
33 Dwells
34 Equipped
35 Miracle
36 Calls forth
37 Gowns
40 Along
43 Cathedral
44 Sensible
47 The heart
48 Sister of charity
51 Philippine Islands (abbr.)
53 Note of scale

VACUUM CLEANERS
Completely Overhauled Like New: ● New Bag ● New Cord ● New Brush ● All Worn Parts Replaced. Anything Electrical Repaired Phone Hiland 0272
$6.95 All Makes
KALB Electric Co. 2711 Big Bend Since 1909

Music teachers advertise in the Post-Dispatch want ad columns.

The Return To Religion

Continued From PAGE THREE

school had better personality traits than those who did not, and that children of parents who went to church had better personalities than the children of parents who did not go to church.

In the study of 10,000 adults already referred to, it was found that those who belonged or went to a church had significantly better personality traits than those who did not.

The theme of personality development outlined here is not one of self-suppression but one of self-expression. The mere suppression of the natural impulses, of an explosive temper, for instance, is psychologically inadequate. The over-emphasis on "Thou shalt not" is undoubtedly harmful. Even so, there must be in the training of a child a certain amount of direct and uncompromising repression. However, the positive side of personality consists of expression, of learning to do an increasing number of desirable things well.

Expression, as I define it, consists of substituting for the less desirable acts and habits others which are more desirable.

The fallacy underlying the progressive education movement is that it has not codified the forms of expression which are desirable and those which are not. It has assumed, too uncritically, that what a child wanted to express was worth encouraging. It has made a god of the principle of expression at the expense of the manner of self-expression. Consequently it has often confused self-expression with self-indulgence, dawdling, and a set of adult notions about the framework — art, dramatics, pageants, etc.—in which children should self-express themselves. It has failed to recognize sufficiently that mature self-expression and creativeness rest on the acquisition of the basic techniques of self-expression, just as the mastery of a piece of music rests on the mastery of the scales.

—o-o—

The child compelled to practice the piano and certain exercises against his will is acquiring the a, b, cs of musical expression. The child allowed to practice as he pleases, to draw pictures as he pleases, and to follow other pursuits with a wide latitude of action, is usually wasting the time in which he might be mastering the basic routines. The enforced practice of many desirable habits of expression, such as those suggested in the test described, automatically widens the range of worth-while self-expression later on.

The strategic time to teach children to subordinate their impulses to higher values is when they are too young to understand, but not too young to accept. When parents decide not to send their children to Sunday school until they are old enough to know what it is all about, they are adopting a principle which, if generally applied, is ruinous. For by the time children have learned what it is all about it is often too late for them to do much about it. Many valuable years have been lost.

TOMORROW: Dr. Link will discuss "Social Planning."

KILLS RATS ONLY—NEW SQUILL
RED DEVIL RAT KILLER 39c
RED DEVIL IS GUARANTEED

SHORT WAVE STATIONS

4:15 p. m.—Norwegian Dances. DJD, Berlin, 11.77 meg.
5:15 p. m.—Dinner Concert. W3XAL, New York, 9.67 meg.
5:50 p. m.—"Intermission," novelty numbers. GSO, London, 15.18 meg.; GSD, 11.75 meg.; GSC, 9.58 meg.; GSB, 9.51 meg.
6:00 p. m.—Military Band. HAT4, Budapest, 9.12 meg. Report on League of Nations Activities. HBO, Geneva, 11.4 meg.
6:30 p. m.—News in English; Opera, "La Traviata," Acts III and IV. 2RO, Rome, 11.81 meg.; IRF, 9.83 meg.
7:45 p. m.—Music and Entertainment. OLR4A, Prague, 11.84 meg.
8:15 p. m. — Organ Reveries. W2XAD, Schnectady, 9.55 meg.
8:15 p. m.—Well-known Melodies. DJD, Berlin, 11.77 meg.
8:30 p. m.—Gramophone Records. TPB7, Paris, 11.88 meg.; TPA4, 11.71 meg.
9:45 p. m.—American Viewpoints. W2XE, New York, 11.83 meg.
9:55 p. m.—Sea Shanties. BBC Men's Chorus. GSD, London, 11.75 meg.; GSC, 9.58 meg.; GSB, 9.51 meg.
10:25 p. m.—Talk on French Events: Life in Paris (in English.) TPB7, Paris, 11.88 meg.; TPA4, 11.71 meg.

Roosevelt Address On KSD Saturday

Continued From Preceding Page.

urday . . . In addition to signing Max Gordon, the Broadway producer, the NBC has engaged Thomas L. Riley, a graduate from Ohio and Mississippi River showboats, who has become one of radio's best known producers, as a member of its television staff. . . .

Wednesday, Al Pearce, Ben Bernie, Lowell Thomas, Gabriel Heatter and other radio stars will take part in the Hobby Lobby program.

A show featuring Dick Himber and his orchestra, George Jessel, the comedian, and Stuart Allen, the tenor, is set to start on a network March 15.

Glistening Hats

Not content with bright colors to focus attention to women's heads this spring, the millinery designers have presented glistening surfaces. Black patent leather is a striking example of the trend and is being used for entire hats as well as for millinery trimming. The patent leather sailor with its high little crown is typical. Also novel are the sailors and other high-crowned brimmed models made of a thin plastic fabric that has a pearlized effect.

Cone-Shaped Crown

The crown of one typical new sailor sticks up in imitation of an ice cream cone and since it is made of natural colored straw the illusion is even more pronounced. Draping this pointed crown is a wide sash of navy blue crepe dotted with beige. The scarf skirts the brim at the back, crosses over and winds around the neck to form a very high collar.

Novel Veil Decoration

Novelty bumble bees so realistic in size and appearance that they startle the observers are pinned to the flowing veils of the new straw hats. Some of them are equipped with pins so that they hold the veil in place while others merely are sewed to the filmy surface. Another bee may be selected for the shoulder of a suit.

Spring Jackets

Lumber jackets became so indispensable to wardrobes during the winter months that the designers are carrying them into the springtime. After giving them a fling at evening fashions, now they are introduced with diverse accents for casual daytime wear. Typical of the latest trend is the lumberjacket blouse made of a soft woolen and buttoning up the back. A wide stitched band holds the fullness above the waistline.

GOOD USED FURNITURE ● ALL KINDS ● AT A PRICE THAT WILL SURPRISE YOU
GENERAL VAN and Storage COMPANY
Langan-Taylor Furniture Exchange
4914 DELMAR

OLD GOLD CASH PAID
Brings New High Cash Prices at
Hess & Culbertson
OLIVE AT NINTH
Cash for Old Gold Jewelry and Silverware

RUGS $2.50
9x12 Chemically Cleaned
Empire Carpet Clg. Co.
LA. 4840 EST. 39 YEARS

SEE DUNN'S FOR DIAMONDS AND DOLLARS
St. Louis' Oldest & Largest Loan Company
Watches, Jewelry, Luggage, Men's & Ladies' Clothing, Furs, Musical Instruments, Guns, etc.
MONEY LOANED ON DIAMONDS, WATCHES, CLOTHING, FURS, GUNS, CAMERAS, etc.
67 YEARS AT 912-16 FRANKLIN AVE.

1st CHOICE FOR EMPTY BINS
"SP"
SUPERIOR PROCESSED TRADE MARK
STOKER COAL
THE DEEP MINED HIGH GRADE
Concentrated FUEL
MINED & REFINED by PEABODY

GIVES STOKER OWNERS FIVE FUEL ADVANTAGES



CLINKERS REDUCED ONE THIRD. S-P stoker coal is refined of ash forming foreign matter — in addition to dust and stray metal — by precise, 7-step S-P method of reducing and controlling the ash content.



LESS FREQUENT HOPPER FILLING. S-P coal has added heating hours per ton! Foreign matter, normal in raw coal, has been replaced with choice, low ash coal which increases heating element per ton.

EXCELLENT CLINKERING with proper air and coal feed, is another asset of S-P coal. Its clinkers are nonsticking — easy to remove — and do not form in 'popcorn' size which requires shoveling.

HIGH BURNING EFFICIENCY. Sizing of S-P coal is engineered for free air flow through fuel bed. Practically no dust formed during passage of coal from hopper to retort. Coke formation is soft, fragile and avoids breaking of shearing pins from furnace overfill or by glutting of fire with excess coke.

REMARKABLY RESPONSIVE to draft control. S-P coal has fast pickup for cold mornings — plus ample heat for midwinter days. In addition, it has the lasting quality needed to hold a slow fire on mild days without dying out.

These four high grade, deep shaft southern Illinois mines produce S-P STOKER COAL
BLACK ARROW « HARCO
PREMIUM « MAJESTIC

Let one of these responsible dealers serve you

ST. LOUIS, MO.
Acme Fuel Company
Allhoff Bros., Inc.
Baden Ice & Fuel Co.
C. E. Becker Coal Co.
J. H. Bendick Coal & Mat'l Co.
Buxell Coal Co.
Commerce Coal Co.
Community Coal & Coke Co.
Federal Coal Co.
Fitzsimmons Coal Co.
Hawthorn Coal Co.
Heinecke Coal & Mat'l Co.
C. A. Homo Coal Co.
Houlle Coal & Material Co.
Hunkins-Willis Lime & Cement Co.
Kahlmeyer Bros.
Keightley Bros. Coal & Coke Co.
G. F. Kiesel Ice & Fuel Co.
McNicol Bros. Coal & B. Mat. Co.
Null & Morgan, Inc.
Schroeter Coal Co.
Tiemann Coal & Mat'l Co.
C. R. Watkins Furn. & Fuel

MAPLEWOOD, MO.
Bell Building Mat'l Co.
R. E. Siemens Coal Co.

BRENTWOOD, MO.
Brentwood Fuel & Mat'l Co.
Windom Feed & Coal Co.

OVERLAND, MO.
Midland Valley Corp.

CLAYTON, MO.
Clayton Supply Co.
Jos. G. Neier Feed & Coal Co.

KIRKWOOD, MO.
Phelan Coal, Coke & Ice Co.
Blase Ice & Fuel Co.

JENNINGS, MO.
Ben Avis Coal & Mat'l Co.
Schroeder & Clausen

ROBERTSON, MO.
Joseph Burcke

AFFTON, MO.
D. J. Seitrich Fuel Co

ST. CHARLES, MO.
F. H. Feldmann
Gillette & Roth
Peoples Cash Coal Co.

BERKELEY, MO.
Carl H. Behle

EAST ST. LOUIS, ILL.
Fred Callahan Coal Co.
E. H. Miller Coal Co.
John Molla & Son

MADISON, ILL.
Union Coal & Feed Co.

GRANITE CITY, ILL.
Reimers Feed & Coal Co.
Liberty Fuel & Mat'l Co.

WOOD RIVER, ILL.
Kienstra Bros.

ROXANA, ILL.
Lovell Coal & Ice Co.

EDWARDSVILLE, ILL.
Buckles Transfer & Warehouse Co.

ALTON, ILL.
City Fuel & Supply Co.
Klinke's Ice & Fuel Co.
Ramey Coal Service
Tri-State Coal Co.

20 Lbs. for $2
COMPLETELY FINISHED
Asepticized
FAMILY BUNDLE
SHIRTS IRONED FREE
50% Flat Work required. Lace tablecloths, curtains, full dress shirts, stiff collars at slight additional charge.
DRY CLEANING 2 PLAIN GARMENTS $1.18
ACME LAUNDRY & DRY CLEANERS
JE. 1500

For Teeth That Glisten



Do as your dentist does
when he cleans your teeth—use POWDER

NOTHING else cleans and polishes teeth more quickly and leaves them more naturally white—than POWDER.

That is why your dentist, when cleaning your teeth, as you know — almost always uses powder.

All Cleansing Properties

As it is only the powder part of most dentifrices that cleans, a dentifrice that is all powder just naturally cleans effectively. Dr. Lyon's Tooth Powder is ALL POWDER — all cleansing properties.

For over seve ity years many dentists everywhere have prescribe i Dr. Lyon's Tooth Powder because normal teeth simply cannot remain dull and dingy looking when it is used.

No Acid, No Grit or Pumice

Dr. Lyon's Tooth Powder cleans and polishes the teeth in a harmless and practical way that leaves them sparkling with natural brightness. It will also leave your teeth feeling so much cleaner, your mouth so refreshed and your breath so sweet and pure.

Dr. Lyon's Tooth Powder is a special dental powder developed for HOME USE by a distinguished practicing dentist. Free from all acids, grit or pumice, it cannot possibly injure or scratch the tooth enamel as years of constant use have shown. Even as a neutralizer in acid mouth conditions, Dr. Lyon's is an effective antacid.

Brush your teeth with Dr. Lyon's Tooth Powder regularly—consult your dentist periodically—eat a diet rich in minerals and vitamins, and you will be doing all that you can possibly do to protect your teeth.

Costs Less to Use

Dr. Lyon's is more economical to use. In the same size and price class it outlasts tooth pastes two to one. Even a small package will last you for months.

DR. LYON'S
TOOTH POWDER

UNION-MAY-STERN'S Exchange Stores

5-Piece Breakfast Sets Priced as Low as — $7.95
9x12 Felt-Base Rugs As Low as — $2.95
2-Piece Bed-Davenport Sets As Low as — $12.95
Cabinet Gas Ranges Priced as Low as — $4.95
Lounge Chairs With Ottomans As Low as — $7.95

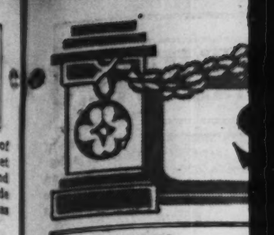


Complete Living Room $36.95
All pieces shown—good used furniture. Complete; the Entire Outfit for
Complete Kitchen Outfit — $36.95
Complete Bedroom Outfit — $36.95
Complete Dining Outfit — $36.95
Studio Couches — $6.95
9x12 Rugs — $4.95
Infants' Cribs — $2.95
Kitchen Tables — $1.95
Table Lamps — 79c
Upholstered Chairs — $2.95
Floor Lamps — 98c
Utility Cabinets — $1.95
Day Bed and Pad — $4.95
In'rspring Mattresses, $6.95
Bed, Spring and New Mattress All for $9.95
Trade in Your Old Furniture
EASY TERMS* ● Open Nites Till 9
*Small Carrying Charge for Deferred Payments—None If Paid in 90 Days

New 4-Pc. Maple Bedroom Suites $69 Vals. at — $39.95
COAL HEATERS As Low as — $7.95
USED RADIOS As Low as — $4.95
8-Piece Dining-Room Suites As Low as — $12.95
Three-Piece Bedroom Suites As Low as — $19.95

UNION-MAY-STERN EXCHANGE STORES
Vandeventer & Olive Sarah & Chouteau 206 N. 12th St. 616-18 Franklin Ave.

A Directory of City and Suburban Homes
Appears in the Post-Dispatch Daily and Sunday—of Homes for Sale and For Rent



PART SIX

Informal Part... By St. Loui... In New Y...

Betsy Mahaffey Visits... in the East — Co... Noue to Go to St... Next Month.

By a Special Correspondent... Post-Dispatch.
NEW YORK, F...

SINGING debutantes are ... a part of the present ... York scene as Wall Str... Fifth avenue shop windo... of the alert cafes and nig... are going in for someth... Eve Symington, Cobina Wr... or Adelaide Moffett, sin... of these warblers proved ... ing card for the carriag... Now it is Miss Mimi ... daughter of Mr. and Mrs. ... Francis—with relatives in S... who sings during the cockt... at the Hotel White, on L... avenue at Thirty-seventh ... The turnout last week w... pressive. Former St. L... seen in the crowd were ... Mrs. Harry A. Richards o... ford, Conn., Mr. and Mrs. ... Marvin Nelson and thei... tante daughter, Miss Daphn... ster Tilton Jr., son of Mrs ... Tilton, who escorted d... Sophie Brown, daughter ... and Mrs. Thomas E. Brow... Skinker Matthews entertain... last Tuesday. Among the... were Prince and Princess ... mir Koudacheff, Princ... Princess Irbain Khan K... and Mr. and Mrs. Rudkin ... bilt.

• • •

Miss Betsy Mahaffey, d... of Birch O. Mahaffey, ha... here this week for a short ... her way to Simsbury, Co... see her sister, Miss Doroth... Mahaffey, who is at the ... Walker School there. Mis... Mahaffey will return to St... early in the week, to lea... Friday for Sun Valley, Ida... Mary Elizabeth and Miss ... Bascom, daughters of Mr. a... Charles E. Bascom, will acc... Miss Mahaffey to Sun Valley ... they will take part in the ... sports.

• • •

Count Jehan de Noue is as c... ful as the slides with which ... lustrates what he has to ... French gardens and chatea... is quite unlike what one ... expect of someone who is ... country as a representative ... Safeguard of French A... speaks English fluently, ... mother was English, he is ... and has red hair. Count J... Noue is a great-grandson ... St. Louisan, Gen. William ... ney of Mexican and Indi... fame, and related to m... Louis families through th... lanphys, Lindseys, Cat... Mottes and Thatchers. La... mer he entertained Mrs. ... A. B. Walsh and her d... Miss Polly Walsh; Mrs. ... Beauregard and Mr. and ... Oscar Lamy at his estate L... Royale du Lys, at Melun, ... edge of the Fontainebleau ... just outside of Paris. Th... itself dates back to the th... century and is an extensiv... stone mansion, mostly rebui... eighteenth century, with ... ruins of a Cistertian mona... the formal gardens. It is ... cidence that the adjoining ... belongs to the Marquis ... who is related to the ... Walsh, Maffitt and E... Smith families in St. Louis.

Count de Noue is at pr... Lake Placid for the winter ... but will leave soon for Ch... visit friends. Then he wi... to St. Louis to visit relati... lecture. While in New Yor... de Noue visited Mrs. Fred... Haskell at Hampshire Ho...

• • •

Mr. and Mrs. John Hyla... inway are now in their ap... in Hampshire House afte... weeks' honeymoon at Monte... Jamaica, and at Palm ... where they visited Mr. ... way's mother, Mrs. Jay ... Mrs. Heminway is the form... Jane Alva Johnson, daug... Mr. and Mrs. Andrew W. ...

Other former St. Louis... make Hampshire House t... dress here are Mr. and Mrs. ... Herbert Walker of Old W... L. I. The Walkers are ... this week, before leaving f... place at Barnwell, S. C. Mr... er is the daughter of Mrs. ... H. Wear, and sister of M... Kotany, both of St. Louis.

• • •

Macklin Marrow, whose ... the former Violet Orthwei... Louis, conducts the Philh... Symphony Ensemble in the ... room at the Waldorf. Du... concert, waiters walk aroun... lessly on heavily carpeted ... taking orders from guests ... enjoying Mozart and Ra... and Mrs. Marrow live al... Palisades of the Hudson, ... Sneeden's Landing, N. Y.

Former St. Louisans w... quent these concerts are ... Mrs. Harry Hall Knight, w... there on Sunday night, at ... Dutch treat table arranged

Continued on Page 2, Col...

SUNDAY MORNING, FEBRUARY 26, 1939.

casual daytime wear. Typical of the latest trend is the lumberjacket blouse made of a soft woolen and buttoning up the back. A wide stitched band holds the fullness above the waistline.

OLD GOLD CASH PAID
Brings New High Cash Prices at
Hess & Culbertson
OLIVE AT NINTH
Cash for Old Gold Jewelry and Silverware

DIAMONDS AND DOLLARS
Jewelry, Luggage, Men's & Ladies' Furs, Musical Instruments, Guns, etc.
MONEY LOANED ON DIAMONDS, WATCHES, CLOTHING, FURS, GUNS, CAMERAS, etc.
2-16 FRANKLIN AVE.

Glisten



...use POWDER

...oth Powder is a special dental pow-...for HOME USE by a distinguished ...st. Free from all acids, grit or pumice, ...ly injure or scratch the tooth enamel ...nstant use have shown. Even as a ...cid mouth conditions, Dr. Lyon's is ...cid.

...eth with Dr. Lyon's Tooth Powder reg-...your dentist periodically—eat a diet ...and vitamins, and you will be doing ...n possibly do to protect your teeth.

Costs Less to Use

...nore economical to use. In the same ...lass it outlasts tooth pastes two to ...all package will last you for months.

...LYON'S
...H POWDER

A Directory of City and Suburban Homes

Appears in the Post-Dispatch Daily and Sunday—of Homes for Sale and For Rent

ST. LOUIS POST-DISPATCH

SOCIETY NEWS SECTION

PART SIX — ST. LOUIS, SUNDAY MORNING, FEBRUARY 26, 1939. — PAGES 1—10H

Informal Parties By St. Louisans In New York

Betsy Mahaffey Visits Sister in the East — Count de Noue to Go to St. Louis Next Month.

By a Special Correspondent of the Post-Dispatch.

NEW YORK, Feb. 25.

SINGING debutantes are as much a part of the present day New York scene as Wall Street, and Fifth avenue shop windows. Most of the alert cafes and night spots are going in for something like Eve Symington, Cobina Wright Jr., or Adelaide Moffett, since each of these warblers proved a drawing card for the carriage trade. Now it is Miss Mimi Francis, daughter of Mr. and Mrs. Sidney Francis—with relatives in St. Louis, who sings during the cocktail hour at the Hotel White, on Lexington avenue at Thirty-seventh street. The turnout last week was impressive. Former St. Louisans seen in the crowd were Mr. and Mrs. Harry A. Richards of Stamford, Conn., Mr. and Mrs. Robert Marvin Nelson and their debutante daughter, Miss Daphne; Webster Tilton Jr., son of Mrs. Dozier Tilton, who escorted debutante Sophie Brown, daughter of Mr. and Mrs. Thomas E. Brown. Mrs. Skinker Matthews entertained there last Tuesday. Among the guests were Prince and Princess Vladimir Koudacheff, Prince and Princess Irbain Khan Kaplanoff and Mr. and Mrs. Rudkin Vanderbilt.

• • •

Miss Betsy Mahaffey, daughter of Birch O. Mahaffey, has been here this week for a short visit on her way to Simsbury, Conn., to see her sister, Miss Dorothy Jane Mahaffey, who is at the Ethel Walker School there. Miss Betsy Mahaffey will return to St. Louis early in the week, to leave next Friday for Sun Valley, Ida. Miss Mary Elizabeth and Miss Nancy Bascom, daughters of Mr. and Mrs. Charles E. Bascom, will accompany Miss Mahaffey to Sun Valley, where they will take part in the winter sports.

• • •

Count Jehan de Noue is as colorful as the slides with which he illustrates what he has to say on French gardens and chateaux, and is quite unlike what one might expect of someone who is in this country as a representative of the Safeguard of French Art. He speaks English fluently, for his mother was English, he is young and has red hair. Count Jehan de Noue is a great-grandson of a St. Louisan, Gen. William S. Harney of Mexican and Indian war fame, and related to many St. Louis families through the Mullanphys, Lindseys, Cates, La Mottes and Thatchers. Last summer he entertained Mrs. Robert A. B. Walsh and her daughter, Miss Polly Walsh; Mrs. Nettie Beauregard and Mr. and Mrs. C. Oscar Lamy at his estate L'Abbaye Royale du Lys, at Melun, on the edge of the Fontainebleau Forest, just outside of Paris. The house itself dates back to the thirteenth century and is an extensive white stone mansion, mostly rebuilt in the eighteenth century, with gothic ruins of a Cistertian monastery in the formal gardens. It is a coincidence that the adjoining estate belongs to the Marquis de Mun who is related to the Cabanne, Walsh, Maffitt and Ellsworth Smith families in St. Louis.

Count de Noue is at present at Lake Placid for the winter sports, but will leave soon for Chicago to visit friends. Then he will go on to St. Louis to visit relatives and lecture. While in New York, Count de Noue visited Mrs. Frederick T. Haskell at Hampshire House.

• • •

Mr. and Mrs. John Hylan Heminway are now in their apartment in Hampshire House after a six weeks' honeymoon at Montego Bay, Jamaica, and at Palm Beach, where they visited Mr. Heminway's mother, Mrs. Jay O'Brien. Mrs. Heminway is the former Miss Jane Alva Johnson, daughter of Mr. and Mrs. Andrew W. Johnson.

Other former St. Louisans who make Hampshire House their address here are Mr. and Mrs. George Herbert Walker of Old Westbury, L. I. The Walkers are in town this week, before leaving for their place at Barnwell, S. C. Mrs. Walker is the daughter of Mrs. James H. Wear, and sister of Mrs. Max Kotany, both of St. Louis.

• • •

Macklin Marrow, whose wife is the former Violet Orthwein of St. Louis, conducts the Philharmonic Symphony Ensemble in the Empire room at the Waldorf. During the concert, waiters walk around noiselessly on heavily carpeted floors, taking orders from guests who are enjoying Mozart and Ravel. Mr. and Mrs. Marrow live along the Palisades of the Hudson, out at Sneeden's Landing, N. Y.

Former St. Louisans who frequent these concerts are Mr. and Mrs. Harry Hall Knight, who were there on Sunday night, at a large Dutch treat table arranged by Mr.

Continued on Page 2, Column 2.



MRS. JAMES CARSCADEN WILLISON, the former Miss Elise White, whose marriage took place Feb. 18. She is the daughter of Mr. and Mrs. Albert Ernest White.

—Jules Pierlow Photograph.



MISS DOROTHY RIDDLE MORSE, who will become the bride in May of Dayton Henry Mudd. She is the daughter of Mrs. Edward A. Morse, who announced the engagement at tea Wednesday.

—Martin Schweig Photograph.

Florida Colonists To Attend Ball

By a Special Correspondent of the Post-Dispatch.

MIAMI BEACH, Fla., Feb. 25.

THE outstanding social and charity event of the season will be the second annual Hospital Ball March 9 at the Indian Creek Club. Four Miami Beach clubs—Bath, Surf and Indian Creek and the Committee of One Hundred—will combine efforts to raise funds for hospitals. Patronesses will comprise wives of Governors of the participating clubs, including Mrs. Frank O. Watts and Mrs. John S. Swift of St. Louis and Mrs. Allan P. Green of Mexico, Mo.

Th Can-Can Gala and the Junior League Head-dress Ball were the two high lights among recent events. Spectacular and gay, the Can-Can Gala was reminiscent of Paris and the gay nineties. The patio of the Surf Club was transformed into a bar of the Moulin Rouge, and the lounge became a representation of one of the famous music halls of the day. The sensation of the evening was the Can-Can chorus, in long black silk tights, ruffled skirts and tiny, beflowered hats.

The Junior League Bal de Tete, also at the Surf Club, combined head-dresses used in decoration with those worn by the guests. Painted heads of beautiful young women wearing headgear of fantastic design such as an airplane, comet or huge butterfly, adorned the walls of both patio and lounge. Some of the guests appeared in amusing head adornment made of kitchen utensils or old shoes, but most of the woman guests favored more flattering decorations, such as flower-trimmed hats and Valentines. Several of the men selected head-dress of tropical material, old ice bags or delapidated hats.

Mr. and Mrs. Frederick C. Peters, formerly of St. Louis, were among those attending the Can-Can Gala, and Mrs. Peters was one of the guests of honor who assisted Mrs. Irving Reuter of Detroit at her Surf Club fashion show, wearing a beige gown with a bonnet-type fuchsia hat and matching accessories. The guests watched a showing of spring styles ranging from beach attire to formal evening clothes, including tailored and spectator frocks. Among the other hostesses entertaining at the fashion show luncheon was Mrs. Swift,

Continued on Page 2, Column 3.

ENGAGEMENTS AND WEDDINGS



MISS MARTHA NICOLAUS, daughter of Louis J. Nicolaus, whose engagement to Theodore Middleton Simmons of New Orleans was announced late yesterday afternoon.

—Jules Pierlow Photograph



Left, MISS MARY FRANCES CARTER, whose parents, Mr. and Mrs. Emmet Thoroughman Carter, have announced her engagement to Robert Angus Kermode Smith of Dunedin, New Zealand. After the wedding, to take place March 10, she will live in Dunedin.

—Jules Pierlow Photograph.



MRS. ROGER GENERELLY who was married Monday afternoon in Fredericksburg, Va. She was formerly Miss Helen Rule, daughter of Mrs. Virgil Rule and the late Judge Rule.

—Jules Pierlow Photograph

Martha Nicolaus To Be Wed to T. M. Simmons

Engagement Announced Informally at Cocktail Party —Wedding to Take Place Early in June.

THE betrothal of Miss Martha Nicolaus, daughter of Louis J. Nicolaus, and the late Mrs. Nicolaus, and Theodore Middleton Simmons of New Orleans, was announced at a cocktail party given late yesterday afternoon at the Nicolaus home, 4499 Lindell boulevard, for a small group of Miss Nicolaus' friends. Mr. Simmons, the son of Dr. and Mrs. Edward Guernsey Simmons of New Orleans, came to St. Louis for the party.

Guests were received in the living room, where clusters of spring flowers, in delicate pastel tints, were used in decoration. White blossoms adorned the buffet table in the dining room. Miss Nicolaus wore a becoming afternoon gown of periwinkle blue crepe trimmed with chartreuse crepe. At her shoulder she wore an orchid corsage.

The bride-elect is the granddaughter of Mrs. William Perry Biddle of Washington, who is a guest of Miss Nicolaus and her father; and of Mrs. Henry Nicolaus, 4540 Lindell boulevard, and the late Mr. Nicolaus. Her mother was the former Miss Jane Adger. Miss Nicolaus received her education at John Burroughs School, St. Louis; Westover School, Middlebury, Conn., and Mlle. Boissier's School, Neuilly, France. She was presented to society several seasons ago at an elaborate ball at the Bridlespur Hunt Club, at which time the club was transformed into the "Land of the Midnight Sun." She was a maid of honor at the Veiled Prophet ball in her debut year and later became a member of the Junior League. At present she is chairman of the art committee of the St. Louis Junior League. Miss Nicolaus, since childhood, has ridden in local and national horse shows and is a member of the Bridlespur Hunt.

Mr. Simmons attended Tulane University, where he became a member of Beta Theta Pi fraternity, and later was graduated from Washington and Lee University, Lexington, Va. He is a member of the Louisiana, Boston and New Orleans Country Clubs, all in New Orleans. His mother, the former Miss Estelle Fisher, attended school at Elmwood Seminary, Farmington, Mo. His aunt is Mrs. Genevieve Fisher Logan of the Gatesworth Hotel.

The wedding will take place in June, and Mr. Simmons will take his bride to New Orleans to live.

Frances Klein Wed To Wayne C. Smith Jr.

MISS FRANCES WEBB KLEIN, daughter of Archie Boyd Klein, 5665 Clemens avenue, and Wayne C. Smith Jr., were married at 8 o'clock last night in Singleton Memorial Chapel of St. John's Methodist Episcopal Church, South. The Rev. Fred W. Grampp, a close friend, read the service in the presence of the two families.

The bride wore a simple afternoon frock of aquamarine blue wool, with black patent leather slippers and accessories, and a hat of shiny Milan straw. Her flowers were gardenias and violets arranged in a corsage.

Miss Gail Hofmann, as maid of honor, wore turquoise blue wool with a black hat and black accessories, and a corsage of gardenias. Francis Aiken Gillespie was best man.

After the ceremony a dinner was given for the families at Hotel Jefferson. Mr. and Mrs. Smith will live at 601 Westgate avenue.

The bride is a graduate of the University City High School and a member of Tau Phi Gamma sorority. Mr. Smith, the son of Mr. and Mrs. Wayne C. Smith, 4501 Maryland avenue, is a graduate of the Washington University Law School. He belongs to Tau Kappa Epsilon, social, and Phi Delta Alpha, legal, fraternities.

Visitor From New Mexico.

Albert J. Connell, head of Los Alamos Ranch School and Camp at Otowi, N. M., near Santa Fe, is spending the week-end in St. Louis. He is being entertained informally by Mr. and Mrs. Mortimer P. Burroughs, Mr. and Mrs. George Kimball Conant and Mr. and Mrs. Frank L. Harney.

Dorothy Leggett Becomes Bride of S. C. McCluney Jr.

THE altar of Haarstick Memorial Chapel of the Church of St. Michael and St. George was simply decorated with clusters of white snapdragon and lighted by ivory tapers for the wedding of Miss Dorothy Jane Leggett, daughter of Mrs. James Alexander McVoy, 17 North Taylor avenue, and Samuel Copp McCluney Jr., yesterday afternoon at 5 o'clock. The Rev. J. Francis Sant officiated in the presence of the immediate families. Mr. McCluney is the son of Mr. and Mrs. Samuel C. McCluney, 37 Kingsbury place.

Mr. McVoy gave the bride in marriage. She wore an afternoon gown of gold toned crepe made with a high neckline, short sleeves and a street-length skirt. Her hat, of the new burnt straw shade, was trimmed with a fishnet veil. She wore dark brown accessories and a spray of brown orchids. She was unattended.

After the ceremony there was an informal reception at the home of Mr. and Mrs. McVoy. Vases of spring flowers decorated the living room and white spring flowers adorned the buffet table in the dining room. Mrs. McVoy was gowned in pale green crepe with which she wore a black straw hat and purple orchids.

Mr. McCluney and his bride will spend the honeymoon in New York and on their return will live at the home of his parents until they select an apartment. The bride was graduated from Mary Institute and attended Bellevue School at Tours, France. She made an informal debut in the season of 1933-34, when she served as a maid of honor at the Veiled Prophet ball. Her father, Raymond Fletcher Leggett of Carthage, Mo., died many years ago. Mr. and Mrs. George R. Summers of Columbia, Mo., are her maternal grandparents. Mr. McCluney was graduated from Country Day School and attended Princeton University. He is a brother of Mrs. Christopher Columbus Baldwin of New York, the former Miss Katharine McCluney, and of Miss Louise McCluney, a debutante of several seasons ago. Mr. McCluney is the grandson of the late Mr. and Mrs. John H. McCluney, St. Louis, and of Mrs. Joseph Robinson of Lowell, Mass., and the late Mr. Robinson.

Committees Name For Smith-Amherst Party Next Month

ONE of the headliners at the 1936 Smith-Amherst night club show, Mrs. Oren Eugene Huribut, the former Miss Pauline Bartels, will arrive from her home at Fort Benning, Ga., to take a prominent part in this year's show being planned by the two college alumni groups for Friday night, March 31. The party will again be held in the Gold Room of the Jefferson Hotel and will include dinner, floor show, concert by the Amherst Glee Club, which is on tour, and dancing.

Mrs. Huribut, who will be the guest of her parents, Dr. and Mrs. Leo Bartels, 121 Lake Forest, will be starred in the floor show, to be presented during dinner by members of the Smith alumnae. The cast has not been completed.

The Smith Entertainment Committee is made up of the following: Mrs. Richard S. Jones, Miss Jean Garrison, Mrs. Robert Burton, Mrs. Milton Miller Jr., Miss Marjorie Henger and Mrs. F. Carl Schumacher, president of the local Smith Club. Mrs. Edward F. Hager is in charge of seating arrangements.

Mrs. Charles E. Caspari Jr., publicity chairman, is being assisted by R. C. Perkins and J. L. Woodress Jr. Mrs. Caspari's parents, Mr. and Mrs. E. Allan Wyman, have charge of tickets.

Amherst alumni who are members of the Honorary Committee are: Eugene F. Williams, chairman; Kenneth Myron Hickey, Luther E. Smith, Wilbur Boardman Jones, William Burg, Louis J. Nicolaus, Samuel C. McCluney, Dr. Martin Hayward Post, Hugh H. C. Weed, James Ford and J. T. Wilson.

The man's General Committee is composed of: Mr. Williams, honorary chairman; Bradford Blossom, general chairman; Mr. Hickey, Wills T. Engle and Luther E. Smith Jr. Serving with Thomas K. Taylor, chairman of the Reception Committee, are Mr. Smith Jr., co-chairman; J. Llonberger Davis Jr., Kenneth M. Davis Jr. and Archibald G. Douglass Jr. William T. Jones Jr. is in charge of the Entertainment Committee.

Proceeds from the Amherst-Smith Night Club will be divided between the two local alumni groups to be used for their respective scholarship funds.

Committee Head



—Ashen-Brenner Photograph.

MRS. OWEN HARLEY MITCHELL, chairman of the committee in active charge of a campaign, beginning March 1, to replenish hospital libraries in St. Louis. The drive is sponsored by the department of volunteer service of the Social Planning Council.

Book and Magazine Drive for Hospitals

A DRIVE for books and magazines to replenish St. Louis hospital libraries will be conducted by the Health and Hospital Committee of the Department of Volunteer Service of the Social Planning Council, March 1-15. Mrs. Owen Harley Mitchell, chairman, aided by two co-chairmen: Mrs. Ira Fischer and Mrs. William Gillespie Moore.

Books and periodicals available for this purpose may be left at either the Central Public Library or any of its branches, to be turned over to the committee. Libraries which will benefit by the campaign are maintained by volunteer workers and are in Barnes, St. Luke's, Jewish and People's Hospitals. Books also will be available to other hospital libraries in need of additional reading material.

Informal Parties Given in New York

Continued From Page One.

and Mrs. Arthur N. McGeoch. Mrs. Knight is the former Marie Christy Tiffany, daughter of Mrs. George S. Tiffany of Syosset, L. I. Mrs. Knight had a part last winter in "Father Malachy's Miracle." Among others at last Sunday's concert were Giovanni Martinelli of the Metropolitan Opera, Walter Damrosch, Alexander Kirkland, now appearing in "Outward Bound" with Vincent Price, and Mrs. James Roosevelt, mother of the President.

Miss Bernice C. Ballard of the Park Plaza is here for several weeks at the St. Regis. She spends her week-ends with Mrs. W. H. Harrison in New Rochelle. A little later on, she will take a West Indies cruise. Miss Ballard is the sister of Mrs. David B. White of Brentmoor Park, whose daughter, Miss Grace White, recently announced her engagement to Louis Walker, son of Mr. and Mrs. George Herbert Walker of Hampshire House and Old Westbury.

Miss Alice Andrews Wed to L. V. Jacobson

MISS ALICE KATHERINE ANDREWS, daughter of Mrs. M. C. Andrews, 5818 Julian avenue, and the late Morton Clark Andrews, was married to Leo Virgil Jacobson of Springfield, Ill., yesterday afternoon at 5 o'clock at the Hamilton Avenue Christian Church. The Rev. Maurice W. Fogle performed the ceremony.

Attending the bride, who was given in marriage by her brother, Donald Gordon Andrews of Chicago, was her sister, Mrs. George Eugene Gantner as matron of honor. Miss Bettie Lee McCaskill of Athens, O., served her aunt as junior bridesmaid. Mr. Gantner was best man and Miss Katherine Norris Carmichael, cousin of the bride, furnished the music.

A supper for the bridal party and immediate families was served at the home of Mr. and Mrs. Austin Edward Andrews, 6970 Pernod avenue, afterward.

Oout of town guests here for the ceremony included: Mrs. Donald G. Andrews and daughter, Margaret Ann, of Chicago; Mrs. Hadyn A. McCaskill, mother of the junior bridesmaid; Mrs. Jane Jacobson, mother of the bridegroom, of Springfield, Ill.



Chic Americana

The day has come
when you simply must choose
a few wearables for the first
Spring Days. You will assuredly
like the new softly tailored
coat-and-dress suits. Fascinating
new hats that are sentimental
or seductive. Spring Toppers
definitely are Dressmaker
designed. And the dresses!
Creative genius rampant! Details
that are utterly lovely.
Done in tender new shades
that are truly refreshing.

Lockhart's
1926 MARYLAND

I. MILLER PERFECTION IN AMERICAN SHOEMAKING

Florida Colonists To Attend Ball

Continued From Page One.

whose guests represented a smart social group.

Mrs. Edwin S. Stackhouse entertained with a beach and cabana party at the Surf Club for a large group of St. Louisans, which included Mrs. Albert M. Keller, Mrs. John B. Strauch and Mrs. John B. Denvir. Her guest list included 30 friends.

One of the elaborate parties of the season was that given by Mr. and Mrs. Maxwell Deering at their spacious home on Pine Tree drive. The house was decorated with red and white gladioli and red roses. Twenty-four guests were invited to buffet supper in honor of Mr. Deering's sister, Mrs. Louis W. Goessling of St. Louis, who arrived recently to spend the rest of the winter with Mr. and Mrs. Deering.

Mrs. Denvir gave a luncheon at the Indian Creek Club, at which Mrs. Rolla Wells and Mrs. James Brookmire were guests. Another social event was the dinner by Mr. and Mrs. Denvir, at which Mr. and Mrs. Keller, Mr. and Mrs. Strauch, Mr. and Mrs. Watts, Mrs. Florence Parker Busch, Mr. and Mrs. Otto L. Mersman and Arthur Stickney were guests.

Mr. and Mrs. Watts motored to Hobe Sound for the weekend to be guests of Mrs. George Welch Simmons of St. Louis for the celebration of her birthday.

Mr. and Mrs. Wells entertained friends at luncheon at the Nautilus last week. The table, which was centered with Killarney roses and blue delphinium, was placed in the palm garden, which borders on Biscayne Bay. Following luncheon the group played bridge on the terrace. Guests included Mr. and Mrs. Denvir, Mr. and Mrs. Brookmire, Mr. and Mrs. Strauch and Mr. and Mrs. Keller.

Mr. and Mrs. Forest Tralles of St. Louis, who are spending the season in Coral Gables, entertained at luncheon at the clubhouse terrace at Hialeah Park, their guests including Mr. and Mrs. Spencer Robinson of St. Louis, Miss Louise Tralles of St. Louis, Mrs. Horace Bourgon of Detroit, and Mrs. Clarence Bitting of Watch Hill, R. I.

PALM BEACH, Fla., Feb. 25. THE Everglades Club housed one of the largest balls of the current season—a circus party—Wednesday night. Decorations represented a circus tent interior. The St. Louisans attending included Miss Jane Price of the debutante group, Mrs. Robert Lee Morton Jr. and her sister, Miss Susan Meston.

Children of Everglades Club members had an opportunity to see the circus in the afternoon at 4 o'clock in the Orange Gardens, where acrobats, trapeze artists, animals and clowns gave an entire performance. At 5 o'clock there was a circus parade down Worth avenue, the center of the shopping center.

Sports-loving St. Louisans here for the season are to be found Wednesdays and Sundays at the international polo matches at Delray. Last Sunday, the Gulf Stream polo team, which includes such well-known players as Winston Guest and Laddy Sanford, played a Cuban team. A party which drove from here for the game included Edwin Sweet, James St. George Tucker and I. Dickinson Tate, with Miss Virginia Shook of Birmingham, Ala., and Miss Virginia Bohne of Fort Wayne, Ind. The young men left for St. Louis Monday so Mr. Sweet could complete plans for moving to New York, where he will be associated with the Guaranty Trust Co.

Virtually the whole of Palm Beach society turned out last Saturday night for a party in honor of the cast for the Romanies concert, headed by Helen Jepson. The party was given at Club Fifty-second Street, where Peggy Fears heads the floor show. Among the tables arranged for private parties was one at which Mrs. Tom Meston entertained close friends. Of special interest was the appearance of Mrs. Evalyn Walsh McLean, wearing the famous Hope diamond, which she permitted guests to examine closely, with a warning to handle the chain, rather than the jewel itself, for fear of calling down the legendary curse.

Miss Laura Hale Rand, the Veiled Prophet Queen, and Miss Lida Lee Christy, who attended a house party given last week by Mrs. Oscar Johnson at her home in Holly Springs, Miss., arrived at Twin Palms Wednesday to be the guests of Miss Christy's grandmother, Mrs. George Wiegand of the Park Plaza in St. Louis. Miss Frances Howell Lewis, another member of the house party, is also here, visiting her grandmother, Mrs. Robert D. Lewis, at the Breakers.

Recent St. Louis arrivals at the Brazilian Court are Mrs. Charles Whitelaw and Mrs. Clarence Maloy. Mr. and Mrs. John H. Overall and their daughter, Miss Maude Scudder Overall, are here for several weeks, and Mr. and Mrs. Frank Rice Sheldon arrived Monday. Mrs. Joseph L. Chambers, who is at the Brazilian Court for the winter, gave a luncheon Thursday at the Boca Raton Club in honor of Miss Frances Lewis. The St. Louis guests included Mrs. William N. Byrne, Mrs. J. Boyle Price and Miss Jane Price, Mrs. R. D. Lewis, Miss Susan Meston and Clark Adreon.

Mr. and Mrs. Erastus Wells, who have been in Miami Beach with Mr. Wells' parents, Mr. and Mrs. Rolla Wells, motored here last week to visit friends. Their debutante daughter, Becky, arrived Thursday with Miss Martha Bixby and her parents, Mr. and Mrs. William H. Bixby. The party is also at the Brazilian Court.

Hapoel Hamizrachi Luncheon.

The Women's League of Hapoel Hamizrachi will give its second annual installation luncheon Tuesday at 12:30 o'clock at the Yeshiva building, 5205 Vernon avenue.

On Benefit Committee



—Jules Pierlow Photograph.

MRS. ELKIN L. FRANKLIN, member of the committee in charge of a Lenten entertainment sponsored by the Catholic Women's League for the benefit of Selby House Settlement. The program, a travelogue, will be given tonight at 8 o'clock in the Gold Room of the Jefferson Hotel.

Travelogue for Benefit Of Settlement House

A TRAVELOGUE on the first Sunday evening of the Lenten season, tonight at 8 o'clock, will be given in the gold room of Hotel Jefferson on the Odyssey Cruise. The Catholic Women's League will sponsor the show for the benefit of its Selby House Settlement, 1023 Selby place.

Byron D. MacDonald, traveler and lecturer, will speak and will show his colored motion pictures of Dalmatia, Greece, and the Aegean. The cruise follows a course not sailed by the large ships. He has visited and photographed the all but inaccessible coasts of the underside of Turkey with their cliff tombs, forgotten Greek theaters and sarcophagi.

Mrs. Charles A. Stuever is general chairman in charge of arrangements for the travelogue, and Mrs. Edwin E. Stith is co-chairman. Preceding Mr. MacDonald's talk, there will be a short program of songs by Mrs. Frank Hawley and Frank Corley, with Miss Marcella Kaletta accompanying.

The following group of young women including debutantes of this season and last will sell flowers and distribute programs: Miss Clair Curran, Miss Florence Tierney, Miss Mary Kathryn Nangle, Miss Abigail and Miss Margaret Ann Gross, Miss Emma Lucy Stuever, Miss Effie Zeibig, Miss Nancy Connett, Miss Josephine Lamy, Miss Mary Lucille Stith, Miss Mary Catherine Mangelsdorf, Miss Dial Curran, Miss Helen Franklin, Miss Betty Hunkins, Miss Vera Angert, Miss Grizelda Polk and Miss Elizabeth Switzer.

Mrs. Frederick M. Switzer, 3 Forest ridge, is president of the Catholic Women's League and Mrs. Carlos Reese and Mrs. J. R. James are vice-presidents, Mrs. Albert H. Mangelsdorf is secretary and Mrs. Thomas A. Dooley is treasurer. Assisting on committees for tonight's travelogue are Mrs. C. Oscar Lamy, Mrs. Frank Griesedieck, Mrs. Louis Gummersbach, Mrs. Robert Corley, Mrs. Paul Ring, Mrs. Briggs A. Hoffmann, Mrs. Robert F. Hyland, Mrs. Edward J. Walsh, Mrs. Eugene Erker, Mrs. Frank Hawley, Mrs. Paul Kistner, Mrs. Harold Kramer, Mrs. Myles Thurston, Mrs. James Mullen Jr., Mrs. John Bardenheir, Mrs. Frank McDevitt, Mrs. Elkin L. Franklin and Mrs. Maurice J. Lonsway.

Valentine Vogel Art Exhibit.

Invitations have been mailed to 100 friends of Miss Valentine Vogel for a cocktail party at the opening of an exhibition of 20 paintings by Miss Vogel at the Noonan-Kocian galleries Saturday afternoon. Miss Vogel will be assisted in entertaining by Mrs. George M. Eads, Mrs. Franklin P. Rollins, Mrs. Willard R. Vogel, Mrs. Ralph W. Thayer, Mrs. E. F. Zimmerman and Mrs. Fred L. Dowd.



Gray hair is flattering

when cared for in the Sperber manner. No disappointing yellowish tinge . . . no harsh, dry texture. But hair as alluring, as becomingly arranged as only Sperber's art can make it.

4942 Maryland FOrest 1700

302 Arcade Bldg. MAin 2455

No. 4 Forsythe Walk, Clayton CAbany 7787

Sperber HAIR SHOPS

SHOP MONDAY! ALL "DOWNTOWN DAY" PRICES HELD OVER!

TOMORROW! KLINE'S 606-608 WASHINGTON AVE Through to Sixth St At 9 Sharp!

A NEW PURCHASE *to answer your demand for a*

FUR COAT SALE

You CAN'T AFFORD *to* MISS!



HUNDREDS OF COATS—ACTUAL

$198 FUR COATS
$179 FUR COATS
$159 FUR COATS
$119 FUR COATS

THEY GO TOMORROW FOR ONLY

$88

Not Just a Few Top Quality Furs—but Quantities of Them! Many Are Fine One-of-a-Kind Samples From Foremost Furriers! Read the Partial List!

2 ERMINE COATS — 3 AMERICAN WEASELS
6 HUDSON SEAL (dyed Muskrat) COATS
1 JAP MINK — 6 NATURAL SQUIRRELS
1 HUDSON SEAL (dyed Muskrat) CHUBBY
2 DYED FITCHES — 2 BABY LEOPARD CATS
4 SKUNK COATS — 2 GRAY CHINESE KIDSKINS
10 SILVERTONE MUSKRATS
8 OMBRE MUSKRATS — 4 JERSEY MUSKRATS
12 MINK-DYED MUSKRATS
4 BLACK CARACULS — 18 BLACK PERSIANS
18 MINK-DYED MARMOTS
8 RUSSIAN PONIES — 1 CROSS FOX CHUBBY
2 CHERRY RED FOX CHUBBIES
1 SKUNK CHUBBY — 3 GRAY CARACULS
2 BROWN CARACULS — 1 MINK GILLS

Convenient Ways to Pay

DEFERRED PAYMENTS May Be Arranged. Small Carrying Charge Added.

10% DOWN, BALANCE MONTHLY —NO CARRYING CHARGE — FREE STORAGE If Placed in Our Will Call.

DEFERRED CHARGE Account If Desired. No Carrying Charge If Paid in 90 Days.

KLINE'S—Fur Salon, Third Floor

Washington Scene

By the POE SISTERS

WASHINGTON, F

LENT makes the Washin cial calendar less forma no means less crowde gaiety, if subdued, exists f who know where to find it. early Easter this year the li son afterwards is certain t usually brilliant, especially a ington will be entertaining from overseas in the late notably the King and Q Great Britain.

Bits of news about the King George VI and Quee beth to America filter various sources. In Cana proposed that the King sh initiated into the Six Natio The King's older brother, t of Windsor, during one of hi ican visits was inducted int dian tribe in Canada and g name of Chief Morning St

When in Washington in ber, 1919, the Prince of Wal on the late Col. Clarence Cr Calhoun and Mrs. Calhoun Calhoun related that she ha Col. Calhoun to don an Ind tume made for him by th Indians for whom he was and by whom he was gi name of Chief High Eagle. the Prince," continued M houn, "that as real Americ head of our family was an chief, which he seemed in t ticular instance, to take as a of course. Just before the refreshment were brought Calhoun glided into the roo behind the portieres of the r trance then, bowing low, with the grace and dignity tribe he represents, a welc our wigwam and to the h ties of our village.

"The Prince was evident pletely taken in for a tim concluded, "and then very amused. He tremendously Col. Calhoun's costume, sa wished he had one just like that one of his greatest was to visit the Sioux trib

Interstate Commerce C sioner Clyde B. Aitchison perintendent of Schools Fr Ballou were born on Washi birthday. Commissioner Ai is devoted to dogs as pets an fox terriers. They have f of his study where his des verted out of an old ro square piano provides plenty space and shelves and pige for his papers. Commissio Mrs. Aitchison have a farm in Virginia just across the P

Service Group Form By the Wednesday C

MRS. FRED C. LAKE JR., p ident of the Wednesday C has announced the form of the Wednesday Club gr volunteer service, co-op with the Social Planning of St. Louis and St. Louis The group will be under pervision of a subcommi the civics committee. Mis abeth Moore is chairman civics committee, and the m of the subcommittee are George A. Hope, chairman Ralph F. Piper and Mrs. Rickman. A meeting and the group will be held in t rooms tomorrow afternoon o'clock.

Mrs. Burnet Outten, a f of the Wednesday Club an man of the Department of teer Service of the Socia ning Council, will addres meeting on "The Place of unteer in Social Work." Frances Goodall, placement tary of the Department of teer Service of the Socia ning Council, will discuss, tunities for Volunteer Ser Social Agencies."

Mrs. Piper, chairman of pitality committee for the be assisted by the followi members: Miss Suzanne Mackay, Mrs. John Brownri Stephen S. Adams, Mrs. Franklin Trigg, Mrs. Alfre bank, Mrs. Albert E. Happ George Lester Schaberg, Howard Bowman, Mrs. Wil Bright, Mrs. Violet Hall, M degarde Frerichs, Mrs. J Latzer, Mrs. Robert Newm thur and Miss Jane K. P

PERSIAN LA COAT
Final Reduction
New Furs
For Between Seasons W Bolero and Neck Pieces in K Baum Marten, Sable and Si
• MAURICE STEIN FUR STYLIST : SUIT THE PARK PLAZA H

Beau Svelte FOUNDATIO
• Beau Svelte is scientifically designed to mould excess weight into slim, trim contours. Takes inches from your silhouette. Encourages graceful posture by providing perfectly balanced support.
Barry's
317 N. 10th St.

CES HELD OVER!

At 9 Sharp!

demand for a

SALE

to MISS!

OATS—ACTUAL

COATS
COATS
COATS

ROW FOR ONLY

8

op Quality Furs—but
em! Many Are Fine
amples From Fore-
ead the Partial List!

3 AMERICAN WEASELS
dyed Muskrat) COATS
6 NATURAL SQUIRRELS
yed Muskrat) CHUBBY
2 BABY LEOPARD CATS
RAY CHINESE KIDSKINS
NE MUSKRATS
4 JERSEY MUSKRATS
ED MUSKRATS
18 BLACK PERSIANS
ED MARMOTS
1 CROSS FOX CHUBBY
FOX CHUBBIES
3 GRAY CARACULS
1 MINK GILLS

Salon, Third Floor

Washington Scene

By the POE SISTERS

WASHINGTON, Feb. 25.

LENT makes the Washington social calendar less formal but by no means less crowded. The gaiety, if subdued, exists for those who know where to find it. With an early Easter this year the little season afterwards is certain to be unusually brilliant, especially as Washington will be entertaining royalties from overseas in the late spring, notably the King and Queen of Great Britain.

Bits of news about the visit of King George VI and Queen Elizabeth to America filter in from various sources. In Canada it is proposed that the King should be initiated into the Six Nations tribe. The King's older brother, the Duke of Windsor, during one of his American visits was inducted into an Indian tribe in Canada and given the name of Chief Morning Star.

When in Washington in November, 1919, the Prince of Wales called on the late Col. Clarence Crittenden Calhoun and Mrs. Calhoun. Mrs. Calhoun related that she had urged Col. Calhoun to don an Indian costume made for him by the Sioux Indians for whom he was counsel, and by whom he was given the name of Chief High Eagle. "I told the Prince," continued Mrs. Calhoun, "that as real Americans, the head of our family was an Indian chief, which he seemed in this particular instance, to take as a matter of course. Just before the trays of refreshment were brought in, Col. Calhoun glided into the room from behind the portieres of the main entrance then, bowing low, offered with the grace and dignity of the tribe he represents, a welcome to our wigwam and to the hospitalities of our village.

"The Prince was evidently completely taken in for a time," she concluded, "and then very much amused. He tremendously admired Col. Calhoun's costume, saying he wished he had one just like it and that one of his greatest desires was to visit the Sioux tribe."

Interstate Commerce Commissioner Clyde B. Aitchison and Superintendent of 3chools Frank B. Ballou were born on Washington's birthday. Commissioner Aitchison is devoted to dogs as pets and likes fox terriers. They have full run of his study where his desk converted out of an old rosewood square piano provides plenty of desk space and shelves and pigeonholes for his papers. Commissioner and Mrs. Aitchison have a farm camp in Virginia just across the Potomac.

Service Group Formed By the Wednesday Club

MRS. FRED C. LAKE JR., president of the Wednesday Club, has announced the formation of the Wednesday Club group for volunteer service, co-operating with the Social Planning Council of St. Louis and St. Louis County. The group will be under the supervision of a subcommittee of the civics committee. Miss Elizabeth Moere is chairman of the civics committee, and the members of the subcommittee are: Mrs. George A. Hope, chairman; Mrs. Ralph F. Piper and Mrs. Earl J. Rickman. A meeting and tea for the group will be held in the club rooms tomorrow afternoon at 2:30 o'clock.

Mrs. Burnet Outten, a member of the Wednesday Club and chairman of the Department of Volunteer Service of the Social Planning Council, will address the meeting on "The Place of the Volunteer in Social Work." Mrs. Frances Goodall, placement secretary of the Department of Volunteer Service of the Social Planning Council, will discuss, "Opportunities for Volunteer Service in Social Agencies."

Mrs. Piper, chairman of the hospitality committee for the tea, will be assisted by the following club members: Miss Suzanne Cable Mackay, Mrs. John Brownrigg, Mrs. Stephen S. Adams, Mrs. Joseph Franklin Trigg, Mrs. Alfred Fairbank, Mrs. Albert E. Happel, Mrs. George Lester Schaberg, Mrs. D. Howard Bowman, Mrs. William R. Bright, Mrs. Violet Hall, Miss Hildegarde Frerichs, Mrs. John A. Latzer, Mrs. Robert Newman Arthur and Miss Jane K. Pelton.

PERSIAN LAMB
COATS
Final Reduction
• • •
New Furs
For Between Seasons Wear
Bolero and Neck Pieces in Kolinsky, Baum Marten, Sable and Silver Fox
• MAURICE STEINFELD
FUR STYLIST : SUITE 301
THE PARK PLAZA HOTEL

Beau Svelte
FOUNDATIONS
• Beau Svelte is scientifically designed to mould excess weight into slim, trim contours. Takes inches from your silhouette. Encourages graceful posture by providing perfectly balanced support.

Barry's
317 N. 10th St.

BRIDES AND BRIDES-TO-BE



MISS ISABELLE HEARD BLAND,
daughter of Mrs. Isabelle Heard Bland, whose engagement to Max Leavell Baughman was announced Wednesday in Cambridge, Mass., where both make their home. Miss Bland, whose family lives here, is teaching this winter at Belmont Country Day School, Boston.
—Photoreflex Studio, Boston.



MRS. ROBERT MELVIN STROUP,
who was married yesterday morning. She was Miss Peggy Hoffman. Her parents, Mr. and Mrs. David Taylor Hoffman moved to Buffalo, N. Y., three months ago.



MRS. JOHN LEWIS CHASE,
the former Miss Jean Ellen Conner, daughter of Mr. and Mrs. John W. Conner of Webster Groves. She was married Feb. 11 to the son of Mrs. Nora Flint Chase.
—Martin Schweig Photograph



MRS. NORMAN SLOMAN,
who was Miss Bernice Harriet Stulz before her marriage Feb. 18 at Westwood Country Club. She is the daughter of Mr. and Mrs. Rudolph Stulz.
—Martin Schweig Photograph.

MRS. CHARLES HENRY REEDER,
a bride of Feb. 17. She was Miss Elinor Wells, daughter of Dr. and Mrs. William Henry Wells of University Hills.
—Martin Schweig Photograph.

MISS MARY ANN BECKER,
whose marriage to Robert Lawrence Schmidt, son of Mr. and Mrs. Edwin I. Schmidt, will take place May 30 at Christ Church Cathedral. Her parents, Mr. and Mrs. Joseph P. Becker, announced the engagement last week
—Martin Schweig Photograph.

Tea at Cambridge For Club Delegates

PARIS, France, Feb. 25.

PLANS are being made in London for the Federation of Women's Club conference to be held there in May. Peter Mennell, youngest son of Dr. and Mrs. James B. Mennell, has arranged for the delegates to go to Cambridge University, where he is a student, and to be received at tea by the provost at King's College, May 18. Later they will attend evensong at King's College chapel.

Mr. Mennell's mother, who was Miss Elizabeth W. Allen of St. Louis, is active in the American Women's Club of London, and served one term as its president. She represented her club in a spelling match held early this month against the Pioneer Club.

Mr. and Mrs. G. Hamilton Colket crossed from London to Paris Feb. 3, after spending two weeks in England, and plan to be here several months. Mrs. Colket is the daughter of the late Richard C. Kerens, once United States Ambassador to Austria. While the Colkets make their home in New York, they spend part of each year in France, and have occupied the same apartment at Hotel Royal-Monceau for the last 13 years.

The gardens of Eilen Roc, the Cap d'Antibes residence of Commodore and Mrs. Louis D. Beaumont, will be open to the public the second and last Sundays of each month. The proceeds will be given to local charities.

Mrs. Beaumont was one of a group to attend Molyneux's showing of summer models at Cannes.

Cannes is becoming increasingly popular. Recently there have been several dinners at the Ambassadeurs and the Casino, attended by some of the most distinguished members of continental society, including the King and Queen of Denmark, who have been there on their annual visit. Among those dining at the Ambassadeurs during the visit of the royal party were: Mr. and Mrs. I. Emmanuel of London, who had as their guests their son and daughter-in-law, Mr. and Mrs. Gerald Emmanuel, the latter formerly Miss Beverly Baker of St. Louis, and Mrs. Gerard Emmanuel's mother, Mrs. Walter L. Russell.

Mr. and Mrs. Sidney T. Allen were among those dining at the Cannes Casino.

Mrs. Russell arrived in Paris a few days ago, coming from her home, Mougins. She will leave soon for two weeks at St. Moritz.

Dr. and Mrs. Malvern B. Clopton are at Hotel Parc-Palace at Grasse, on their trip around the world.

Cox-Kurusz Engagement.

The engagement of Miss Almire T. Kurusz, daughter of Mr. and Mrs. John Kurusz, 4224 Shenandoah avenue, and Paul A. Cox, son of Alva Cox of Chicago, was announced at a luncheon given by Mrs. Kurusz for 12 of her daughter's friends, Sunday, Feb. 19. Places were marked by cards painted by the bride-elect. She was graduated from Loretto Academy. The wedding will take place in the fall.


• ART GOODS
• FURNITURE
• LAMPS
NEW MERCHANDISE ON EXHIBIT
Loire's
SPRING & WASHINGTON

Morning Musicale At Woman's Club

THE second Lenten program at the St. Louis Woman's Club will be a morning musicale Thursday at 11 o'clock, when the Entertainment Committee will present Miss Birdie E. Hilb, soprano, and Mrs. Josephine Pipkin Gottschalk, pianist. In addition to being a church soloist, Miss Hilb has sung with the St. Louis Symphony Orchestra and is assistant supervisor of music in the public schools. Mrs. Gottschalk has appeared as a soloist at Little Symphony concerts and with the St. Louis Philharmonic Society and has accompanied Scipione Guido, first violinist of the Symphony Orchestra. Luncheon will follow the program.

Among those sponsoring the entertainment are Mrs. Ralph C. Becker, Mrs. William Charles, Mrs. Victor Cullin, Miss Hildegarde Frerichs, Mrs. Harvey J. Howard, Mrs. Fred Hume, Mrs. Oscar Johnson, Mrs. Frances Woods Kaufman, Mrs. Thomas J. Kemp, Mrs. Jerome F. Kircher, Mrs. Roland M. Klemme, Mrs. Otto St. Clair Krebs, Mrs. Nelson Lawnin, Mrs. Charles R. Manassa, Mrs. George E. Scott, Miss Antoinette Taylor, Mrs. Stanley S. Waite and Mrs. L. Avon Blue Jr.

LADIES' SPRING SUITS...
Choice assortment of finest imported materials expertly tailored with particular emphasis on individuality.
$65
M. M. GAROIAN
LADIES' TAILOR
Hill Bldg. Taylor and Maryland

ROBERT COWLES
School of Dancing
PRIVATE AND GROUP INSTRUCTION FOR ADULTS AND CHILDREN
7742 FORSYTHE BLVD.
CAbany 4442
Lake George New York
St. Louis

Peggy Hoffman Wed To R. M. Stroup

THE marriage of Miss Peggy Hoffman, daughter of Mr. and Mrs. David Taylor Hoffman, Buffalo, N. Y., and Robert Melvin Stroup, son of Mr. and Mrs. George Rogers Stroup, 725 Dorset avenue, University City, took place yesterday morning at Kingshighway Presbyterian Church. The Rev. Dr. Arnold H. Lowe performed the ceremony at 10 o'clock. Mr. and Mrs. Hoffman, former St. Louisans, have been living in the East since last spring, and their daughter has made her home in St. Louis with Mr. and Mrs. Floyd L. Hesse, 5886 Enright avenue.

The bride wore a printed crepe dress of electric blue, fashioned with a draped neckline and flared skirt, and a corsage of white camellias. She wore a small black hat trimmad with blue, and black accessories.

After a short honeymoon, Mr. Stroup and his bride will live at 5079 Waterman avenue.

Mrs. Stroup attended the Academy of the Visitation and Mr. Stroup is a graduate of Washington University and a member of Sigma Nu fraternity.

Mr. and Mrs. Hoffman returned to St. Louis for their daughter's wedding.

Fashion Show at Woman's Exchange

FOR the spring fashion show and luncheon of the Woman's Exchange Saturday, young St. Louisans from 2 to 20 years old will model. Clothes to be modeled, beginning at 12:30 o'clock, will include school and party dresses, evening attire, coats, hats, play and sun suits, beach wear and negligees.

Pre-school and kindergarten clothing will be worn by Shelley and Caroline Bush, Louise Conant, Nicky and Gerry Papin, Charles Fox, Mary Garesche, Kay Hoffman, Diane and Daphne Jones, Moya Kent, Elsie Loeb, Sarah and Erle Lund, Jane O'Reilly, Peter Pauley, Peggy Porter, Anne Rubicam, Mickey Schue, Sylvia Schlapp, Lillian Sheldon and Claire Fittge.

Older children who will model include Joyce Agatstein, Tam Benoist, Gloria and Patricia Bixby, Sally Bixby, Anne Blanke, Jane Bolton, Henrietta Bush, Diane Carling, Betty and Helen Conant, Jean Cronk, Lynn Cunningham, Hedwig and Jill Einstein, Anne, Abby and Catherine Elder, Anne and Lilly Claire Faust, Jean Fisher, Judith Ford, Martha Anna Galleher, Carol Gardner, Peggy Happel, Anne and Peg Huttig, Frances Anne Johnston, Mary and Sally Keyes, Catherine and Mary Elizabeth King, Eleanor Koehler, Barbara Lane, Georgia Lee, Lucy and Nancy Levis, Anne McCandless, Pemela, Patsy and Polly McMahon, Patricia Niedt, Emily Peters, Virginia Pfeffer, Caroline Rassieur, Patricia Reaves, Ban Ring, Mary Virginia Roberts, Sally Rubicam, Sally Shepley, Suzanne Shillington, Mary Louise Siegel, Bunny and Jane Smyth, Celeste Smith, Abigail and Marguerite Tierney, Jane Utiger, Elizabeth Wade, Anne Ward and Susan Will.

St. Louisans Attend Yale Junior Prom

By a Special Correspondent of the Post-Dispatch.

NEW HAVEN, Conn., Feb. 25.

TOMORROW concludes the annual Yale University Junior Promenade week-end.

The prom itself was given last night at Payne Whitney gymnasium, dancing starting at 10:15 o'clock. Harold Howe II of Hampton, Va., prom chairman, and his guest, Miss Priscilla Lamb of New York, Vassar student, led the grand march.

The blue and white bunting of Eli covered all four walls of the large auditorium. The dance floor proper was surrounded by 10 fraternity boxes, set off by white trellis work and green palms. A modern theme was used in decorations on the bandstand, where a nationally-known orchestra played. Paintings of girls by famous artists, including Peter Arno, a former Yale man, and McClelland Barclay, represented the artists' conception of Yale promgirls, adorned the walls. The balcony was given over to various college boxes, canopied with blue and white satin.

In the absence of President and Mrs. Charles Seymour, H. Emerson Tuttle, master of Davenport College, and Mrs. Tuttle served as host and hostess in the faculty receiving line. The grand march was followed at 11:55 o'clock by the wooden spoon ceremony, in which Albert S. Wilson Jr. of Sharples, W. Va., last year's chairman, surrendered the spoon, emblematic of his former position, to Mr. Howe. During intermission the Yale Whiffenpoofs sang, and various floor shows and a buffet supper were given during the evening.

The prom lasted until 3 o'clock, after which the Sheffield Scientific School fraternities opened their doors for several hours of dancing, followed by breakfasts at fraternity houses and at the nine colleges.

Before the ball, the combined Harvard-Yale Glee Clubs gave a concert in Sprague Memorial Hall. Undergraduates and their guests then proceded to the Mory Eating Club, where the Whiffenpoofs entertained with informal singing.

Most of the collegiate body was out this afternoon for the academic fraternity tea dances; while this evening offered a choice of entertainment in the Yale Dramat's musical comedy, "Here We Go Again," the Yale-Dartmouth hockey game, or the Yale-Georgetown basketball game. The Dramat's show, written by Douglas Allen of Cincinnati, and William Stucky of Lexington, Ky., has as its theme "The Evolution of a Yale Man," with Philip F. Peck of Lake Forest, Ill., playing the lead.

Tomorrow morning most of the visitors will attend worship services in ivy-covered Bateli Chapel. Tomorrow afternoon the 1200 girls will be guests of honor at farewell parties given by upperclassmen.

St. Louis is well represented at all the activities of the week-end. Among those attending are Miss Jean Mitchell, daughter of Mr. and Mrs. Owen H. Mitchell and a student at Smith College. Her escort is John K. Spring, son of Mr. and Mrs. A. J. Spring. Miss Ann Carter See, daughter of Mr. and Mrs. Frank M. See, and a Vassar student, is here with Wilson Harvey of New York. Miss Marjorie West Penney, daughter of Mrs. Garner W. Penney, is the guest of George S. Hannaway, son of Mr. and Mrs. George C. Hannaway. Miss Penney is a student at Washington University, St. Louis.

Miss Dorothy Cabell, student at Mount Holyoke College and daughter of Mrs. Dorothy Matteson Cabell, is the guest of Eric Swenson of Orange, N. J. Miss Carol McCarthy, daughter of Mr. and Mrs. Eugene Ross McCarthy, is escorted by Charles Rayhill, son of Mrs. Roland M. Klemme. Miss McCarthy attends Vassar College. Miss Noel Thompson, daughter of Mr. and Mrs. Frank A. Thompson, is the week-end guest of David W. Riesmeyer, son of Mr. and Mrs. Frederick H. Riesmeyer. Miss Thompson is a student at Pine Manor School. Miss Miriam Wilson of East Orange, N. J., daughter of Mrs. William Venable Wilson of St. Louis, is attending festivities with Thomas E. Toney Jr., son of Mr. and Mrs. Thomas E. Toney.

Miss Mary Elizabeth Hensel, daughter of Mrs. E. R. Hensel, and Miss Mary Valentine Scott, daughter of Mr. an dMrs. W. W. Scott Jr., are guests of Alfred L. Shapleigh II, son of Mr. and Mrs. A. Wessell Shapleigh, and Darrah Corbet Jr. of Seattle, Wash., respectively. Miss Hensel attends Briarcliff Junior College and Miss Scott is a student at Smith College. James Garneau Overall, son of Mr. and Mrs.

Continued on Page 7, Column 3.


BONNY FELT BONNET — $5.95
It's a Topnotcher! — a pretty girl felt bonnet with sprightly veil in such bright contrasting shades as chartreuse or fuchsia on navy. Also solid brown, navy or japonica . . . $5.95.
Hecky Heck
817 Locust St.—St. Louis
Forsythe Blvd.—Clayton

Panhellenic

COLLEGE SORORITIES AND FRATERNITIES

ALPHA XI DELTA alumnae will give a dinner in honor of Miss Bonnie Pickard, national field secretary, at Candlelight Inn tomorrow evening. Miss Pickard is visiting each of the 56 chapters of the sorority and comes to St. Louis from the national office of Alpha Xi Delta at Mansfield, O. She will spend this week at Washington University, staying at McMillan Hall. After the dinner tomorrow, the alumnae will meet at the home of Miss Mildred Gausmann, 604 Clark avenue, Webster Groves. A program on Afro-American music will be given by Miss Helen J. Bean. The active chapter will give a tea for Miss Pickard Wednesday afternoon from 3 to 5 o'clock in the lounge of the Women's Building at which the alumnae, members of the Mothers' Club of Alpha Xi Delta and representatives from all other sororities on the campus will be guests. Miss Dorothy Witthaus, president, and Miss Leona Stauder, secretary, are in charge of arrangements.

The alumnae alliance of Delta Delta Delta will meet for luncheon Saturday at the home of Mrs. George H. Curtis, 429 South Rock Hill road, Webster Groves. The assisting hostesses will be Mrs. F. K. Habenicht, Mrs. W. C. Brown Jr. and Mrs. J. J. Wengert.

Freeman H. Hart, national president and national historian of Pi Kappa Alpha fraternity, will deliver the principal address at the annual founders' day banquet of the St. Louis alumni and Washington University undergraduate chapters, at the Congress Hotel Thursday at 6:30 p. m. Hart is professor of history at Hampden-Sydney College, Hampden-Sydney, Va. Pi Kappa Alpha was founded at the University of Virginia March 1, 1868. It now has undergraduate chapters in 76 colleges and universities and alumni chapters in 80 cities throughout the country and an alumni chapter at Tampico, Mexico.

The St. Louis alumnae chapter of Sigma Kappa will meet for dinner Friday evening at the Embassy apartments. The hostesses for the evening will be Miss Marie Shaver, Mrs. R. N. Millure and Mrs. Philip Tennant. Miss Shaver will show pictures portraying the activities of Camp Miniwance at Shelby, Mich.

Mrs. Ralph E. Johnston, 7207 Westmoreland avenue, will be hostess for an evening meeting of Alpha Omicron Pi alumnae tomorrow at 8 o'clock. Mrs. P. Harvey Reis will speak on "Art in the Progressive Schools."

Dr. B. F. Hall of Central Presbyterian Church will be the speaker for a meeting of the alumnae of Beta Sigma Omicron to be held Friday at 12:30 p. m. at the home of Mrs. Gerard Kevil, 7514 Byron place. Mrs. Chelsea Inman will be the assisting hostess.

The Delta Gamma Mothers' Club will meet tomorrow at 2 p. m. at the home of Mrs. T. E. Briell, 6225 San Bonita avenue. Mrs. H. F. Boettler will give a review of modern drama. The assistant hostesses will be Mrs. F. E. Stanford and Mrs. W. O. Depelheuer.

A meeting of the Beta Theta Pi Mothers' Club will be held Thursday at the fraternity house on the campus of Washington University. Joseph Scherts, member of the student chapter, will have charge of the program.

Mrs. R. R. White will give a program of songs at the March meeting of the Theta Xi Mothers' Club to be held Saturday afternoon at the fraternity house on the campus. She will be accompanied at the piano by Mrs. Herbert Reinhardt. The business of the meeting will include election of officers.

The Beta Theta Pi Mothers' Club of Westminster College will meet for luncheon at 1 p. m. Thursday at the home of Mrs. Ernest Conrad, 20 South Gore avenue, Webster Groves. Mrs. A. W. Gausmann will be the assisting hostess.

The Zeta Beta Tau Mothers' Club will meet at 10 a. m. Wednesday at the fraternity house, 6189 Westminster avenue.

The Mothers' Club of the Alpha Chi Omega chapter of Missouri University will meet at 1 o'clock tomorrow afternoon at the home of Mrs. George A. Sanner, 901 South Bemiston avenue, Clayton.

The Phi Mu Mothers' Club will meet Wednesday at 2 p. m. in the sorority rooms in the Women's Building.

Mrs. Harry R. White, Mrs. Arthur G. Wiedmann and Mrs. Arthur H. Sauter will be hostesses for the February meeting of the Sigma Phi Epsilon Mothers' Club which will be a luncheon in the fraternity rooms in Lee Hall Tuesday afternoon at 1 o'clock. Afterwards, the members will attend the tea of the Council of Mothers' Club in the lounge of the Women's Building.

The Kappa Alpha Theta Mothers' Club will entertain tomorrow evening in the lounge of the Women's Building in honor of pledges recently initiated into the Washington University chapter.

The Sigma Alpha Epsilon Mothers' Club will meet for luncheon Wednesday at the home of Mrs. John Weisert, 3224 Longfellow boulevard.

THE Post-Dispatch cannot undertake to guarantee the safe return of unsolicited photographs.

Recent Bride



—Jules Pierlow Photograph.

MRS. JEROME SIEVERS, a recent bride, whose wedding took place at the Forest Park Hotel. She was Miss Beulah Mazer, and is the daughter of Mr. and Mrs. Harry Mazer, 930 Eastgate avenue.

Maryville College To Sponsor Sixth Annual Horse Show

PLANS are being made for the sixth annual horse show for preparatory schools, sponsored by Maryville College of the Sacred Heart, which will be given at the Missouri Stables Arena April 20, 21 and 22. Invitations have been sent schools that took part in the show last year, and to others interested.

Members of the executive committee are: Mrs. Frank B. Griesedieck, general chairman; Miss Virginia Cox, financial secretary and business manager; Miss Margaret Blewett, director of physical education at Maryville, program chairman; Miss Virginia Ellis, equestrian chairman; Miss Virginia Judge Clarkson, publicity; Fred J. Berkley, Harry J. Burkart, Julius Van Raalte, Capt. L. L. Doan of Western Military Academy, Alton, Ill.; Jaque Hart of Missouri Stables, John C. Versnel and Mr. and Mrs. Joseph Pfeffer, advisory members.

A tentative list of schools participating includes: Western Military Academy, Country Day School, the Taylor School, Academy of the Sacred Heart, City House; Loretto Academy, Villa Duchesne, Miss Bemis' School, John Burroughs School, Monticello Academy, Godfrey, Ill.; Price School, St. Ann's, Normandy, Mo.; Academy of the Visitation, Academy of the Sacred Heart, St. Charles, Mo.; Ursuline Academy, Dodson School, University City High School and grade schools; Barat Hall, Webster Groves High School Riding Academy and Washington University.

This is the first year that colleges will take part in the show.

ENGAGEMENTS

Holmes-Oesterle

ANNOUNCEMENTS have been received of the wedding of Miss Lucy Ann Oesterle, daughter of Mr. and Mrs. Charles Wesley Oesterle, 7321 La Veta avenue, Richmond Heights, and Robert Lee Holmes, son of Mrs. Inga Holmes, 1409 Rankin drive, Richmond Heights.

The wedding took place Saturday afternoon, Feb. 18, at 5:30 o'clock at Lafayette Park Presbyterian Church. The Rev. E. C. Nesbit performed the ceremony before members of the two families. A wedding supper was given afterward.

After March 1 Mr. Holmes and his bride will live at the Holmes residence.

Schisler-Krumm

The engagement has been announced of Miss Geraldine L. Krumm, daughter of Mr. and Mrs. Fred J. Krumm, 4326 Dewey avenue, and Melvin F. Schisler. Announcement was made informally. Mr. Schisler is the son of Mrs. A. Schisler Wagner, 4608 Alaska avenue.

Rambach-Shatz

Announcement is made of the engagement of Miss Ruth Myra Shatz, daughter of Mr. and Mrs. Nathan Shatz, 6308 South Rosebury drive, and Floyd Rambach. Mr. Rambach, who makes his home in Springfield, Ill., is the son of Mr. and Mrs. Charles Rambach of Taylorville, Ill.

Plans are being made for an early spring wedding.

Rich-Brown

Mr. and Mrs. C. H. Brown, 834 North Kingshighway, have announced the marriage of their daughter, Miss Adele Brown, and Alfred Rich, son of Alexander Rich, 5758 De Giverville avenue.

The wedding took place Sunday evening, Feb. 19, at the home of the bride's parents.

Mr. and Mrs. Rich are spending their honeymoon in Florida.

Kreysar-Francis

The marriage of Miss Mildred Francis, daughter of Mr. and Mrs. F. H. Francis, 4549 Clayton avenue, and Henry Kreysar took place Saturday afternoon, Feb. 18, at 4 o'clock at the Francis home. The Rev. W. T. McIntyre officiated. The ceremony was performed before the living room fireplace, which had been decorated with ferns and flowers. The bride was given in marriage by her father. She wore a gown of pale green with a corsage of pink camellias.

A family dinner was held after the ceremony. The pair will make their home in Jefferson City. The bridegroom is the son of Mrs. Alice Oswald, 2401 South Twelfth street.

Wander-Day

Announcement has been made of the engagement of Miss Joan Day, daughter of Mr. and Mrs. Joseph A. Day of Columbus, O., and Clinton G. Wander of Columbus, son of Clinton G. Wander, 2011 Sidney avenue. The wedding will take place in June.

Bernice Slupsky to Be Wed.

Mr. and Mrs. Harold Slupsky, 5502 Delmar boulevard, have announced the engagement of their daughter, Miss Bernice O. Slupsky, and Alfred Jaffe, 5512 Clemens avenue, son of the late Mr. and Mrs. Benjamin Jaffe of St. Louis. Miss Slupsky attended Fontbonne College and Mr. Jaffee is a graduate of Washington University. The wedding will take place in the early spring.

TRAVEL—RESORTS—HOTELS

Maternal Health Group To Open Campaign

THE Maternal Health Association of Missouri will open its annual campaign for funds tomorrow, to continue through the first two weeks of March. The association, an affiliate of the Birth Control Federation of America, sponsors clinics where married women of limited means may obtain advice. This year it seeks to raise $8900.

Solicitors met Thursday and Friday mornings at the headquarters of the association, 4817A Delmar boulevard, to receive instructions. Report meetings will be held on Tuesday, March 7, and Tuesday, March 14, at 11 a. m. at the home of Mrs. George M. Rassieur, 7230 Maryland avenue. Mrs. Rassieur is newly elected treasurer of the organization and general chairman of the campaign.

Those serving as captains are: Mrs. Robert Burkham Jr., Mrs. Donald Danforth, Mrs. L. Sturgis Day, Mrs. Duncan Dobson, Mrs. Francis Douglas, Mrs. F. A. Dunnegan, Mrs. Major B. Einstein, Mrs. H. Torrey Foster working with Mrs. Henry Hitchcock, Mrs. G. L. Harris, Mrs. A. L. Hughes, Mrs. John Isaacs Jr., Mrs. Jack Jacobs, Mrs. Edward K. Love Jr., Mrs. Lawrence Mahan, Mrs. Robert H. McRoberts, Mrs. W. Gillespie Moore, Mrs. Arden J. Mummert, Mrs. Max Myer, Mrs. Aaron Rauh, Mrs. George S. Roudebush, Mrs. C. Douglas Smiley Jr., Mrs. Arthur Stockstrom, Mrs. J. Douglas Streett, Mrs. Albert Taussig, Mrs. Orrin S. Wightman Jr. and Mrs. James H. Woods.

TRAVEL—RESORTS—HOTELS

Club to Have Night Club Party.

The Monday Club of Webster Groves will be transformed into the "star room of the Ski-Hi Night Club" for a party Friday night, March 10, at 8:30 o'clock. The art section, of which Mrs. Carl C. Wheaton is chairman, is sponsoring the show and Mrs. Gustav F. Goetsch is general chairman. About 250 guests are expected to attend. In addition to a floor show and a style show at which fashions of today and yesterday will be shown, there will be dancing and bridge.

TRAVEL—RESORTS—HOTELS TRAVEL—RESORTS—HOTELS

STEAMSHIP TICKETS
CRUISE BOOKINGS
AIR TICKETS
All Lines • At No Extra Cost
Up-to-date information on rates, schedules, hotels for all parts of the world. Call, write or phone...
AMERICAN EXPRESS
America's Foremost Travel Organization
1010 Locust St., St. Louis, Mo.
Phone CHestnut 6180
American Express Travelers Cheques Always Protect Your Travel Funds

VISIT SOUTH AMERICA
RIO • SANTOS • MONTEVIDEO
BUENOS AIRES • TRINIDAD
BARBADOS
38 DAY Luxury Cruise from $410
AMERICAN REPUBLICS LINE
The Good Neighbor Fleet
A sailing every other Friday Midnight.
Consult your Travel Agent, or
MOORE-McCORMACK LINES, Inc.
★ 411 N. 7th St. CEntral 2785

Enjoy "Lido" luxury
EN ROUTE TO EUROPE
Swim, play, really enjoy every minute of the voyage. Lido "beach life" by day—Lido Splendor by night—on the swift superliners Rex and Conte di Savoia, or, for a more leisurely voyage, the Roma, Saturnia or Vulcania.
Regular Sailings from New York
Apply to Your Local Travel Agent
ITALIAN LINE

Make reservations now for Easter, Spring and Summer Cruises

Great White Fleet
CRUISES
ALL-EXPENSE FROM NEW ORLEANS to the
WEST INDIES
the CARIBBEAN and
GUATEMALA
-HONDURAS
There's nothing so thrilling as these sea voyages over tropical seas. Ivory-white liners built for tropic travel . . . charming people . . . exotic ports . . . deck sports, entertainment . . . wonderful meals . . . it's the perfect vacation.
8 DAYS—$100.00 up . . .
Every Wednesday from New Orleans to Guatemala and Spanish Honduras. *Optional shore trips available.*
16 DAYS—$175.00 up . . .
Every Saturday from New Orleans to Havana, Cuba; Panama Canal Zone; Panama and Costa Rica. *Optional shore trips available.*
15 DAYS—$195.00 up . . .
Every Wednesday with week's visit to Guatemala Highlands—age-old cities, Indian life, gorgeous scenery. 260-mile automobile trip included.
Low fares and splendid Illinois Central trains to New Orleans, including the famous Panama Limited
For further information apply any authorized agent, or
ILLINOIS CENTRAL, Phone CH. 9400
UNITED FRUIT COMPANY

FLORIDA
Havana Circle Tours
TWO FULL WEEKS → $197.50
STRICTLY FIRST-CLASS
LEAVE ST. LOUIS MAR. 5
—INCLUDES—
HAVANA—MIAMI—PALM BEACH
ST. PETERSBURG—LAKELAND
BOK TOWER—CORAL GABLES
VIA L & N—N C & ST. L.
Call, Write or Phone for Folder
1021 Locust CEntral 5770
Stix, Baer & Fuller CEntral 6550
KIRKLAND *Luxe* TRAVEL SERVICE
TRAVEL—RESORTS—HOTELS

Check
THESE THINGS THAT AWAIT YOU IN...
San Antonio
WHERE LIFE IS DIFFERENT
In no other place has been captured the charm and loveliness, the quaintness and Old World atmosphere, the curious blending of old and new as in San Antonio. For the most glorious vacation and most interesting travel adventure of your life plan now to spend some time in this modern Pan-American city.
MEXICAN QUARTER—Color and romance unequalled outside of Old Mexico.
THE ALAMO—World renowned historic shrine of Texas liberty.
THE MISSIONS—Four Spanish architectural gems over two centuries old.
GOVERNORS' PALACE—Where Spanish Viceroys ruled. Now Authentically restored.
O. HENRY'S WORKSHOP—Inspiration place of many famous short stories.
SUNKEN GARDEN THEATRE Heat operas and concerts under a canopy of stars.
BRACKENRIDGE PARK—437 acres of scenic beauty. One of 60 parks and playgrounds.
REPTILE GARDEN—Famous as the country's outstanding collection of reptiles.
THE ZOO—Model of the nation. The majority of animals live uncaged in natural surroundings.
PIONEER MEMORIAL—Modern home of old West history, pioneer equipage and Texana.
RANDOLPH FIELD—"West Point of the Air." World's largest air training center.
SAN FERNANDO CATHEDRAL—Place of worship since 1731. Crowded now by modern buildings.
FORT SAM HOUSTON—Largest Army Post in the United States. Headquarters Eighth Corps Area.
SAN ANTONIO RIVER—Winding through downtown streets to rival Venetian beauty.
FOR FUN—Dude ranches, swimming, polo, golf, tennis, fishing, hunting, boating.
QUAINT and PICTURESQUE TOWNS near by. Old Mexico three hours away.
SEE SAN ANTONIO anytime—a good time is week of Fiesta de San Jacinto, April 16-21.
Send for Beautiful Illustrated 32-Page Book
It's FREE—*Write for it* TODAY!
MUNICIPAL INFORMATION BUREAU
528 Auditorium Plaza, San Antonio, Texas

WHEN YOU PLAN ON EUROPE
PLAN ON JOINING
THE HAPAG-LLOYD
COMMUTERS!



This year, go to Europe the Hapag-Lloyd way . . . the way of unsurpassed luxury and comfort . . . the way that 136,247 travelers chose for crossings and cruises in 1938 . . . the way that makes a majority of our passengers regular Hapag-Lloyd Commuters, traveling on our Lines two, three, four and more times!

TO ENGLAND • IRELAND • FRANCE • GERMANY
One way rates start at $150 up, Cabin Class; $122.50 up, Tourist Class; and $91 up, Third Class, according to ship and port. Rates somewhat higher in summer season.

DEUTSCHLAND	MAR. 2	HAMBURG	APR. 6	EUROPA	APR. 26	COLUMBUS	MAY 20
HAMBURG	MAR. 8	EUROPA	APR. 8	DEUTSCHLAND	APR. 27	DEUTSCHLAND	MAY 25
ST. LOUIS	MAR. 16	COLUMBUS	APR. 11	HAMBURG	MAY 4	BREMEN	MAY 27
EUROPA	MAR. 22	ST. LOUIS	APR. 13	BREMEN	MAY 6	HAMBURG	JUNE 1
HANSA	MAR. 23	BREMEN	APR. 15	NEW YORK	MAY 11	EUROPA	JUNE 3
BREMEN	MAR. 29	NEW YORK	APR. 18	EUROPA	MAY 13	BERLIN	JUNE 3
DEUTSCHLAND	MAR. 30	HANSA	APR. 20	HANSA	MAY 18	COLUMBUS	JUNE 10

OR PLAN A PLEASURE CRUISE FOR A PERFECT VACATION
Perhaps you would rather travel to the world's odd corners without bothering about connections, accommodations and other travel details. In that case, take a Hapag-Lloyd Cruise on ships especially suited for cruising!

WEST INDIES & SOUTH AMERICA CRUISES
HAMBURG-AMERICAN LINE S. S.
NEW YORK
MAR. 11 • 13 DAYS • $160 up
To Port au Prince, Kingston, Cartagena, Colon (Panama Canal), Havana.
MAR. 25 • 8 DAYS • $95 up
To Havana and Nassau.
EASTER CRUISE
APR. 7 • 9 DAYS • $112.50 up
To Kingston and Havana.

NORTH CAPE CRUISE
NORTH GERMAN LLOYD S. S.
COLUMBUS
JUNE 30 • 41 DAYS • $590 up
To Northern Wonderlands, the Baltic. Including Return Voyage to New York.
WESTERN EUROPE AND ARCTIC-NORWAY CRUISE
HAMBURG-AMERICAN LINE NEW DIESEL ELECTRIC LINER
PATRIA
JUNE 26 • 43 DAYS • $535 up
Including Return Voyage to New York.

ARCTIC, BALTIC, SCANDINAVIA CRUISES
From Hamburg and Bremen. Between June 20 and August 10—seven splendid cruises of from 16 to 25 days! Minimum rates from $120 to $170.

SEE YOUR TRAVEL AGENT
HAMBURG-AMERICAN LINE
NORTH GERMAN LLOYD
903 LOCUST STREET, ST. LOUIS, MISSOURI
TELEPHONE: CENTRAL 8994

HERE IS THE TRANSATLANTIC COMMUTERS' HANDBOOK
The revised 1939 edition of this handy 230-page book will prove invaluable for your trip to Europe, as it tells where to go, how to go and what to do. To obtain it, see coupon.
HAMBURG-AMERICAN LINE
NORTH GERMAN LLOYD
903 Locust St., St. Louis, Mo.
I enclose 25 cents (stamps accepted) for the 1939 edition of the 230-page travel book, "Your Trip to Europe."
I desire FREE literature on the following:
☐ West Indies–South America Cruises
☐ Easter Cruise
☐ North Cape Cruise
☐ Western Europe and Arctic–Norway Cruise
☐ Cruises from Hamburg and Bremen
TRANSATLANTIC SERVICES
Information on:
☐ Cabin Class ☐ Tourist Class ☐ Third Class
☐ Low Round Trip Rates Europe to America, Spring and Summer, 1939, of interest to friends and relatives abroad,
☐ Motoring in Europe
Name_____
Address_____
City_____ State_____
HL-4

chairman, is sponsoring the show and Mrs. Gustav F. Gostsch is general chairman. About 350 guests are expected to attend. In addition to a floor show and a style show, at which fashions of today and yesterday will be shown, there will be dancing and bridge.

TRAVEL—RESORTS—HOTELS

Fleet
RUISES
NSE FROM NEW ORLEANS to the
ST INDIES
CARIBBEAN and
TEMALA
ONDURAS
ng so thrilling as these sea voyages over Ivory-white liners built for tropic travel people . . . exotic ports . . . deck sports, . . . wonderful meals . . . it's the perfect
—$100.00 up . . .
sday from New Orleans to Guatemala Honduras. *Optional shore trips available.*
—$175.00 up . . .
y from New Orleans to Havana, Cuba; al Zone; Panama and Costa Rica. *trips available.*
—$195.00 up . . .
sday with week's visit to Guatemala age-old cities, Indian life, gorgeous mile automobile trip included.
d splendid Illinois Central trains to Including the famous Panama Limited
information apply any authorized agent, or CENTRAL, Phone CH. 9400 TED FRUIT COMPANY

ROPE
INING
LLOYD
RS!
Lloyd way . . . the rt . . . the way that nd cruises in 1938 of our passengers veling on our Lines
up, on.
BUS . . . MAY 20
CHLAND . MAY 25
N . . . . . MAY 27
RG . . . . JUNE 1
A . . . . . JUNE 3
. . . . . JUNE 3
BUS . . . JUNE 10
N
s, accommoda- d for cruising!
COMMUTERS' HANDBOOK
1939 edition of this handy ook will prove invaluable for o Europe, as it tells where o go and what to do. To ob- coupon.
URG-AMERICAN LINE TH GERMAN LLOYD ocust St., St. Louis, Mo. cepted) for the 1939 edition Your Trip to Europe."
he following:
ca Cruises
c-Norway Cruise
l Bremen
IC SERVICES
t Class ☐ Third Class rope to America, Spring and friends and relatives abroad, in Europe
State HL-43

FERGUSON

MR. AND MRS. H. G. JORDAN, 43 Almeda place, have Mr. and Mrs. T. H. Franklin of Fulton, Ky., as guests.

Mr. and Mrs. E. Ross Goodlett, 220 Randolph street, are entertaining their daughter, Mrs. Leonard W. Brewer of Missoula, Mont., who arrived yesterday for a month's visit. Mrs. Goodlett's mother, Mrs. Lorraine Bridges, who has been her guest, has returned to her home in Windsor, Mo.

Mr. and Mrs. Charles A. Ballman, 220 Louisa avenue, entertained at a dinner party recently in honor of their son, Richard A. Ballman of New York. The guests included Richard A. Ballman's sister-in-law, Mrs. Hazel Anderson, Mr. and Mrs. Perry Ballman and their daughters, Margaret and Marian, of Pasadena Hills, Mr. and Mrs. Edward H. Schmidt, and Mr. and Mrs. George H. Finney and their young son, Ward Ballman.

Dr. and Mrs. Raymond F. Holdes, 332 Emmet avenue, have purchased the home at 190 North Florissant road formerly owned by Mrs. Charles Conklin. They expect to take possession as soon as alterations are completed. Mr. and Mrs. Conklin left the latter part of the week for Miami, Fla., to reside. Dr. and Mrs. Holden had as week-end guests her cousins, Mr. and Mrs. W. A. Heyde Jr., of Jackson, Mo.

Mrs. Edgar Chase, 224 Tiffin avenue, will be hostess at a luncheon tomorrow.

Mr. and Mrs. P. W. Swing, who have been spending a month with Mrs. Swing's parents, Mr. and Mrs. D. Wyman Currie, 21 Carson road, have returned to their home in Galena, Ill.

Mrs. C. C. Land, 11 North Clark avenue, and her son, George, left last week for California. Mrs. Land will visit her brother and sister-in-law, Mr. and Mrs. Frank Schaefer, in Pasadena, and attend the San Francisco Fair. Mr. Land will return after a brief visit.

Gabriel Tiffin, 102 Tiffin avenue, has returned from Jefferson City where he visited his son-in-law and daughter, Mr. and Mrs. Robert Cummins.

Mr. and Mrs. Norman P. Knowlton, 18 North Maple avenue, and their daughter, Evelyn, have returned from a three-week motor trip through Florida and other Southern states.

Mrs. Stewart Scott, 202 Wesley avenue, entertained her bridge club at luncheon Monday.

Mr. and Mrs. Victor Cullin, 123 South Clay avenue, have returned from New York.

Mr. and Mrs. W. H. Tiffin, 227 South Florissant road, with their daughter, Winifred, and Dr. Edward Reichman, spent the week-end in Jackson, Mo., visiting Mr. and Mrs. Tiffin's son-in-law and daughter, Mr. and Mrs. H. E. Morton. Their son and daughter-in-law, Mr. and Mrs. Paul Tiffin, of Shreveport, La., were also guests of Mr. and Mrs. Morton.

The Parish Aid of St. Stephen's Episcopal Church entertained Bishop William Scarlett and 20 members of the Episcopal clergy at breakfast and luncheon Monday at the parish house.

Ernest Davis and Leslie Davis and his son, Dwight of Corydon, Ia., who have been the guests of Mrs. W. N. Stull and her daughter, Harriet, for several days have returned home.

Mrs. M. E. Hagerty, 201 South Florissant road, and Mrs. E. W. Lake, 216 Wesley avenue, have returned from Kirksville, Mo., where they visited their sons, Meade E. Hagerty Jr. and Edward W. Lake Jr., students at the Kirksville School of Osteopathy and Surgery.

Mr. and Mrs. Marshall M. Harris, 303 Allen place, and their two young sons, Nathaniel and Dixon, have returned from Manitou, Colo., where they spent a month with Mrs. Harris' parents, Mr. and Mrs. Leonard E. Baldwin.

Mr. and Mrs. Edward C. Foote, 37 Almeda place, are having a few Ferguson friends in for cocktails this afternoon.

Le Grand L. Atwood, 118 South Clay avenue, has returned from a visit to Texas. He visited his brother and sister-in-law, Mr. and Mrs. Tom C. Atwood, in San Angelo, and also spent some time in San Antonio.

Mrs. John C. Atwood, who has been spending several weeks with her sister, Mrs. Arthur Wright in Carrollton, Ill., has returned to her home, 100 South Clay avenue.

SLIP COVERS
CUSTOM-MADE "Year 'Round Use" 2-Piece, Exceptional Value ONLY $19
Cash or E. Z. Terms. Phone for Estimate
CAbany 5200 ZIGEL SLIP COVERS 5922 Delmar UPHOLSTERING

February Bride



MRS. HOWARD REYNOLDS FRASER, the former Miss Dorothy Sudhof, who was married by the Rev. Joseph Sullivan, Feb. 11, at the Immaculate Conception Church. The bride is the daughter of Mrs. F. M. Sudhof, 3545 Lafayette avenue. Mr. and Mrs. Fraser are living at 5645 Cates avenue.

The Music Mothers' Club will hold a benefit show at the St. Charles High School auditorium tomorrow night. The proceeds will be used for future contest trips of glee clubs and other musical groups at the school.

Mrs. Francis C. Becker, 1712 Watson street, State vice-regent of the Daughters of the American Revolution, attended a State board meeting of the chapter at Columbia, Mo., Feb. 18. She visited her daughter, Miss Betty Becker, a student at the University of Missouri.

Missionary Society Election.

An annual meeting and election of officers of the Women's Missionary Society of West Presbyterian Church will be held tomorrow a. the church. Luncheon will be served at 12:30 o'clock. Hostesses are the following circle leaders: Mrs. M. Harvey Alexander, Mrs. Hugh David Parry, Mrs. Fred A. Gerber, Mrs. Frank W. Smith, Mrs. Charles W. Gowans, Mrs. B. F. Dunnagan, Mrs. L. S. Bozarth, Mrs. J. L. Williamson and Miss Marie Lovell.

BOYD'S

DOWNTOWN DAY SALES CONTINUED MONDAY



Because so many of you could not get downtown Saturday we're continuing all of our Downtown Day specials for Monday only! It's your last chance! Come down early!

DRESSES, regularly $7.95 to $12.95, tailored and afternoon, sizes 12-20 — $6

SPRING SUITS, in men's wear worsteds, twills and tweeds, sizes 12-20 — $10

TOWNLEY TOPPERS, REEFERS, and DRESSMAKER COATS, tailored superbly, sizes 12-20 — $16

3-PC. TOWNLEY WARDROBE SUITS, with beautiful wolf collars, sizes 12-20 — $23

TOWNLEY 4-PC. TOPCOAT SUITS, in black, navy and brown. Sizes 12-20 — $25

3-PC. TOWNLEY WARDROBE SUITS, with luxurious dyed white fox Sizes 12-18 — $38

LAST TWO DAYS CLOSE-OUT SALE ON $55 to $199 TOWNLEY COATS — $38-$88

CHARGE PURCHASES PAYABLE IN APRIL

Boyd's

BOYD-RICHARDSON—OLIVE AT SIXTH

St. Charles

BISHOP EDWIN HOLT HUGHES, senior presiding Bishop of the Methodist Episcopal church, will deliver the baccalaureate sermon at Lindenwood College June 11. Josephine Antoine, soprano, who sang with the Metropolitan Grand Opera company, will sing.

Speakers at Lenten services at Lindenwood College follow. March 1, the Rev. L. V. McPherson, of the First Presbyterian Church; March 8, the Rev. Robert W. Fay, rector of St. Paul's Episcopal Church, Overland, Mo.; March 15, the Rev. Champ Ellis, Kingshighway Baptist Church; March 22, the Rev. C. H. Rohlfing, St. John's Evangelical; March 29, the Rev. W. L. Scarborough, Methodist Episcopal church; April 5, the Rev. Dr. L. B. Harmon, Jefferson Street Presbyterian.

Lenten observance at the local college was formally begun at chapel at 11:30 o'clock Wednesday morning when Dr. J. Walter Malone Jr., pastor of the McKinley Foundation at the University of Illinois, spoke. He was guest of honor Monday at a reception given by the student council and Y. W. C. A. in the Y. W. C. A. parlors of Sibley Hall.

Washington's birthday was observed at Lindenwood College with a birthday dinner in Ayres Hall dining room Wednesday evening. The tables were decorated with flags. Each student received a small birthday cake with a single candle on it.

Dorothy Godwin will review "Rebecca," by Daphne du Maurier in the Junior High School auditorium at 8 o'clock Thursday evening, under sponsorship of the local branch of the American Association of University Women.

The review will be preceded with a dinner party for members of the A. A. U. W. at the St. Charles High School. Hostesses are: Miss Anale Hackley, Miss Julia Thomson, Mrs. A. J. Clay and Mrs. R. A. Swalley. Dinner is at 6:30 p. m.

About 35 local organizations participated in the Area Patriotic Conference on "Americanism and National Defense," at St. Charles High School auditorium last Sunday afternoon and evening under the leadership of the American Legion Auxiliary. The principal addresses were made by Miss Margaret March-Mount of the United States Forestry Service on "Americanism," and by Edward A. Hayes of Decatur, Ill., past national commander of the legion, on "National Defense." The conference banquet at Hotel St. Charles Sunday evening was attended by 150 people.

Miss Bertha Renno, 104 North Fourth street, entertained at 1 o'clock luncheon and a Washington's birthday party at her home Tuesday afternoon.

A surprise party was held in honor of James Duggan, celebrating his birthday, at the home of Mr. and Mrs. Duggan on 115 South Eighth street, Feb. 18. Out-of-town guests were Mr. and Mrs. Joseph Wall and Miss Loretta Duggan.

Miss Billie Jeanne Freeland, daughter of Prof. and Mrs. Clyde Freeland, Waverly street, a junior at St. Charles High School, was chosen sponsor of the band at Wentworth Military Academy, Lexington, Mo., for the military ball Feb. 18. Her name was put up by Cadet Bruce Wilson, son of Mr. and Mrs. Bruce Wilson Sr., of West Clay street.

Miss Genevieve Struckhoff, daughter of Mr. and Mrs. Leo Struckhoff of Augusta, Mo., and John Schneider of this city were married at early mass Wednesday morning, Feb. 15, at the Immaculate Conception Church in St. Louis. The Rev. John Cronin performed the ceremony. A wedding dinner was served that evening at the home of the bride's parents in Augusta.

The bride was dressed in white satin with a high standing collar of lace, the neckline being outlined with satin rosebuds. The pleated tulle veil was edged with lace and seed pearls and arranged on the head to resemble a crown. She carried Easter lilies with baby's breath. She was attended by her sister, Miss Mary Ann Struckhoff, who wore aqua blue chiffon with rosebuds in her hair. Walter Hodgson of St. Louis was best man. The pair will make their home in St. Louis.

Mrs. Herman Braufman, 1500 Watson street, and daughters, Miss Joan and Miss Eunice May, returned last week from Miami, Fla.

CHARGE PURCHASES MADE NOW, PAYABLE IN APRIL

STIX, BAER & FULLER

DOWNTOWN DAY SALES

HELD OVER FOR MONDAY

another chance if you missed this great value event because of Saturday's snowstorm



climax event! unparalleled savings on fine

Robt. W. Irwin (from our Nantucket Post)

Savings chance! . . . for a smart all-maple living room, or mix this maple with your proudest mahogany . . . decorators urge it! Choose for your sunroom . . . bedroom . . . dining nook! Styled by one of America's foremost furniture designers! True to its Early American and Colonial origins, but scaled and modified for contemporary homes. (Young marrieds with small apartments adore Irwin Maple!)

MAPLE reduced 20% to 40%

here are just a few of the one and few-of-a-kind pieces

2 Reg. $87.50 Colonial Secretaries; 3 drawers — $69.95
2 Reg. $22.50 Pedestal Occasional Tables; large, $14.95
3 $34.75 Commodes; drawer & cabinet space — $24.95
2 Reg. $12.75 Lamp Stand; all maple — $7.95
2 Reg. $42.50 Colonial Wing Upholstered Chairs, $29.95
1 Reg. $89.50 Large Welsh Dresser — $69.95
1 Reg. $37.50 Butterfly Dinette Table; 42x60 open. $24.95
10 Reg. $12.75 Side Chairs; saddle seat — $7.95
1 Reg. $14.75 Armchair; saddle seat — $7.95
1 Reg. $54.50 Corner Cabinet; 3 shelves — $39.95
3 Reg. $17.50 What-Not Shelves, with drawer — $11.95
1 Reg. $22.50 Occasional Armchair; saddle seat, $14.95
1 Reg. $107.50 Queen Anne Highboy — $69.95
1 Reg. $89.50 Colonial 8-Drawer Knee-Hole Desk, $59.95
2 Reg. $15.95 Drop-Leaf Book Tables — $9.95
1 Reg. $24.50 Commode; three drawers — $17.95
4 Reg. $14.75 Coffee Tables — $8.95
1 Reg. $89.50 Chippendale Sofa; 6 cush., mohair, $59.95
3 Reg. $24.50 Butterfly Tables (Lamp) — $18.95
1 Reg. $87.50 Sheraton China Cabinet — $49.95
9 Reg. $19.75 Manchester Armchairs; saddle seats, $11.95
3 Reg. $19.75 Queen Anne Stationary Card Tables, $9.95
6 Reg. $24.50 Colonial Poster Beds; full & twin; ea. $18.95
3 Reg. $59.50 Sheraton Dressers, hanging mirror, $39.95
2 Reg. $49.75 Sheraton Chiffoniers; five drawers, $34.95
3 Reg. $19.75 Queen Anne Tea Tables — $11.95
2 Reg. $14.75 Tier Tables, 3 tiers — $8.95
2 Reg. $15.95 Reading Tables — $9.95
2 Reg. $49.75 Bookcases with 3 drawers — $32.95
(Seventh Floor.)

pay only 10% down, balance weekly or monthly
small carrying charge



LAST 2 DAYS! buy for 20% to 33⅓% less in the February
sale of china and glass
six best sellers in the sale!

$29.50 93-Pc. China Service for 12. Tan floral border treatment — $22.50
$39.50 Noritake China Service for 12. 93 pieces. Three patterns — $33
$11.98 Domestic Dinnerware Service for 8. 53 pieces. Floral pattern — $8.98
$4.98 Charming Luncheon Service for 6. 32 pieces. Floral spray pattern — $3.79
75c "Marshfield" rock crystal Stemware. Open Stock pattern. All items — 49c
35c Hand-cut Crystal Stemware in beautiful floral pattern — 25c
CONVENIENT TERMS IF DESIRED
(Fifth Floor.)

special for limited time!
Dri-Brite wax
$1.19
½ gallon



Dries in 19 minutes! Extra concentrated kind gives brighter, longer-lasting finish. You spread! DriBrite polishes . . . sit back and *watch it work!*
(Fifth Floor and Thrift Ave.)

FOR PHONE ORDERS DIAL *Magic Number* CENTRAL 9449

sale! $1.25 Pepperell sheets
popular 81x99-inch torn size incredibly priced at
78c



feel their soft, smooth quality! they'll give you years of wear!

You'll enjoy the soft, smooth feel of them next to your skin at night! You'll take pride in their snowy whiteness on your beds! No matter what hard service you give them, they're practically immune to wear! Be thrift-wise, stock up!
(Second Floor & Thrift Ave., Street Floor.)

WOMEN'S CLUBS

THE Wednesday Club will hold a business meeting of all sections at the clubhouse Wednesday at 10:30 a. m. to elect section officers and choose programs for the year. Miss Elizabeth Hayes will preside.

The creative work class of the club will meet Thursday at 10:30 a. m. Mrs. Virgil Rule will lead a discussion on drama and Miss Suzanne Mackay will discuss poetry.

The Twentieth Century Art Club will meet at Jefferson Memorial tomorrow at 2 p. m. with Mrs. Allan D. McKinney presiding. Mrs. Frank B. Coleman, program chairman, will talk on "American Murals," and Mrs. A. M. Shumate will give current art news. Miss Anne Walyers will play a group of piano numbers.

After the program there will be a social hour in the tearoom, with Miss Hazel Howe, chairman of hospitality, in charge. Mrs. T. C. Thompson and Mrs. P. H. Cullen will serve at the tea table.

The general program committee of the College Club will present Dr. Algo D. Henderson of Antioch College at the general meeting at the clubhouse Tuesday at 3:30 p. m. Dr. Henderson will speak on "Is Education Out of Step?"

Meetings scheduled earlier in the day include the creative art group at 10 a. m.; creative writing at 10 a. m.; Mrs. W. L. McCourt will read an original story; French conversation, 11 a. m.; luncheon at noon for recent graduates. At the luncheon Mrs. Marvin E. Boisseau will review "Abe Lincoln in Illinois."

At 1:45 p. m. the College Guidance group will meet. This group will have office hours from 3 to 4 p. m. At 1:45 p. m. Mrs. Belmont B. Gummels will review Virginia Woolf's "Three Guineas," for the contemporary literature group.

Mrs. Guy B. Neas and Mrs. T. S. Vickroy will be hostesses at a tea at 3 p. m. assisted by Mrs. John O. Price, Mrs. Pierce J. Reilly, Mrs. Charles C. Robinson and Mrs. Elmer P. Schluer.

The Friday meetings will be as follows: Keeping fit class, 10 a. m.; play group, 11 a. m.; dinner, 6 p. m., and at 7:15 p. m. the International Relations group, leader, Mrs. Clyde McNay, subject, "Currency Stabilization, International Finance: War Dept." At the Forum at 8:30 p. m. Dr. Mendel E. Dramon of the geography department of Harris Teachers' College, will be the speaker. Miss Lucille Murch will be hostess at the social hour assisted by Miss Mary Trail, Miss Susan Sherry and Mrs. Otto G. Tinkey.

The evening creative writing group will meet tomorrow at 8 p. m. instead of Tuesday. Miss Dorothy de Zouche will read original works.

"The Period of the Baroque," during the Italian Renaissance, will be discussed at the meeting of the history and literature section of the Monday Club of Webster Groves tomorrow at 10 a. m. at the clubhouse. St. Peter's Cathedral will be described by Mrs. John C. Naylor, and Mrs. W. W. Keysor, study leader of the section for the last 18 years and now leader emeritus, will discuss "Browning's Poetry and the Italian Renaissance." Mrs. Harry J. O'Neill is study leader and Mrs. Harry G. Hake, chairman, of the section.

Mrs. Joseph R. Mares will talk on "Our Country and Its Relation With Other Countries in February, 1939," at the education and current topics section meeting tomorrow at 1:30 p. m. Mrs. Leo J. Vogt will introduce the speaker and Mrs. Walter Leland Jones, chairman, will preside. Luncheon will be served at 12:30 p. m. with Mrs. John E. Russell, chairman of arrangements. Mrs. Clyde P. Dyer will give current events.

The duo-piano group, Mrs. F. A. Ulmer, chairman, will meet Tuesday at 11 a. m.

The St. Louis Tercentenary Shakespeare Society will have as its speaker tomorrow at 2 p. m. at Vandervoort's music hall, Miss Edna Elmer. Her subject will be "The Principles of World Issues in Shakespearean Terms." The program will be dedicated to the L. L. Club. Mrs. Robert Kemmler and Mrs. William Grafeman will be hostesses.

The Shakespeare Study Class will meet at 1 p. m. at the same place. Miss Agnes Ruth Hoffinger will lead the study of "Timon of Athens."

Harold Bassage, director of the Little Theater of St. Louis, will speak at a meeting of the dramatic art section of the Scottish Rite Woman's Club at luncheon Tuesday at 11:45 a. m. at the Scottish Rite Cathedral. Mrs. Olive A. Nehler is chairman and Mrs. Arthur J. Fries the leader.

The literary section, Mrs. Olive C. Krome, chairman, and Mrs. Fremont J. Hohn, leader, will meet the same day at 2 p. m. Mrs. Josephine Pipkin Gottschalk, pianist, will give a short musical program and Dr. Robert Hall Atchison will speak on "Outstanding News Stories of 1938."

Prof. Gustave F. Goetsch will speak on "The Making of an Etching," at a meeting of the art section Wednesday at 11:45 a. m. Miss Edna L. Thoebes is chairman and Mrs. Hohn will be leader of the program.

Miss Della Weber, chairman, will have charge of a meeting of the social section the same day at 2:15 p. m. The music section will meet Friday at 10 a. m. for rehearsal and a lecture on "The Minnesingers," by Prof. O. Wade Fallert.

Mrs. Gordon Z. Davis will entertain the Harmony Literary Club at luncheon at the home of Mrs. Lillian Sternberg, 3902 Lindell boulevard, Friday, at 1 p. m.

"The Life and Art of Vincent Van Gogh," will be reviewed by Mrs. George C. Griffith and "The Nile," by Mrs. W. W. Sanders.

The Women's Chamber of Commerce of St. Louis will meet Thursday at the Claridge Hotel. Mrs. Arthur F. Kansteiner, president, will conduct a business meeting at 11 o'clock. Luncheon will be served at 12:30 o'clock. Following the luncheon George H. Davis, president of the Chamber of Commerce of the United States will be presented. Thomas Dowling, chairman of the commander's conference of the American Legion, will speak on the civil service bill introduced in the House of Representatives at Jefferson City last week. Joseph Stretch, accompanied by Mrs. W. Carl La Rue, will give a musical program. Mrs. Roy Martin and Mrs. A. F. Froussard are in charge of reservations.

The Women's Advertising Club will meet tomorrow at 12:15 o'clock in the Daniel Boone room of the Hotel Statler. Members of the club who wish to try out for parts in skits to be given at the annual gridiron dinner have been invited to appear before the talent committee at the luncheon meeting.

Mrs. George W. Clipner will entertain the Friday Club at the home of Mrs. George A. Clipner, 7389 Westmoreland drive, Friday at 2 p. m. Mrs. F. H. Britton will be assistant hostess. Mrs. W. H. Wright will present Mrs. J. McClenahan, who will speak on her travels in Ireland. Mrs. Frank J. Henderson will read a paper on "The Art of Play-Making," and there will be piano numbers by Wallace S. Acton.

The Women's Club of the St. Louis University School of Medicine will meet at the home of Mrs. Archer O'Reilly, 6369 Pershing avenue, tomorrow afternoon. Mrs. G. V. Stryker will have charge of the program which will consist of piano selections by Mrs. Roy Milligan and vocal selections by Mrs. Durand Benjamin and Mrs. Ernest Coffin. Mrs. Robert Britt, Mrs. Leroy Sante, Mrs. Charles Thierry and Mrs. Leo Hartnett will assist at the tea table.

The Child Conservation Conference will meet at Vandervoort's Auditorium Tuesday at 1:15 p. m. Dr. James F. McFadden will speak on "The Psychiatrist Considers Child Conservation." Mrs. Arno Cooper will discuss "The Growing Need for Character Education," and a sound film will be presented. Mrs. Norman M. Windsor is president of the organization.

The Ensee Study Club will meet at 1014 Pine street tomorrow at 11 a. m. for a tour of the Southwestern Bell Telephone Co. Mrs. Virginia W. Kerr will be hostess to the club at luncheon at 12:30 p. m. at Vandervoort's tea room. After luncheon, Mrs. C. W. Nystrom will discuss "Employers and Employes." Miss Mabel Johnson will conduct a lesson on English.

The Score will meet at the home of Mrs. Clifford Cornell of Ladue road Friday for dessert luncheon at 1 p. m. "Early Customs and Etiquette" will be given by Mrs. G. W. Green. Mrs. H. T. Brown will present "Fashions of Yesterday."

Mrs. Walter T. Mills, 985 Princeton avenue, assisted by Mrs. Myron M. Medsker, will entertain the Uandi Literary Club Thursday at 2 p. m. Mrs. Eugene Taylor will speak on "Moving Pictures and the Creative Writer," and Mrs. Edwin R. Waldemer will speak on "Music and Musicians of the Movies." There will be a social hour after the program.

The Women's Auxiliary of St. Louis Chapter No. 1, Disabled American Veterans of the World War, will give an Americanism program at the D. A. V. Building, 3737 West Pine boulevard, this afternoon at 3 o'clock. Among the speakers will be Mayor Bernard F. Dickmann, Charles Riler, former United States Attorney in the Canal Zone, and Judge Harry F. Russell.

Chamberlain Park Circle will give its annual luncheon and entertainment at Hamilton Avenue Christian Church Thursday at 12:30 p. m. Mrs. A. R. Konetzky will have charge of the program.

The College Women's Literary Club will meet at the home of Mrs. L. C. Linde, 7251 Lindell boulevard, tomorrow at 1:30 p. m. Mrs. George F. Morris will review "The Life of Amelia Earhart," and Mrs. H. H. Hughes will discuss "The Life of Anne Lindbergh."

The Study Craft Club will be entertained at luncheon by Mrs. R. R. Work at the Branscome Hotel Tuesday. Mrs. H. T. McClure will preside and Mrs. R. C. Young will direct the study program.

The New Era Club will meet at the home of Mrs. Albert Harral, 1903 Union boulevard, Tuesday for luncheon at 1 p. m. Mrs. Austin E. Fitch will read a paper on "The Canadian Government."

The Morning Etude will meet at the College Club Wednesday at 10:30 a. m. Miss Minna G. Braun will speak on "Twentieth Century Renaissance." Miss Mildred Bardelmeyer will have charge of a musical program to be given by club members.

The Study Hour Club of Kirkwood will meet at the home of Mrs. A. A. Phillips, 643 Fairview avenue, Webster Groves, Tuesday afternoon. A program, "Handicrafts of America," will be in charge of Mrs. Paul D. Kelleter and Mrs. William C. Brown.

Mrs. E. S. Pillsbury of McKnight road, will be hostess to the University Literary Club at her home Wednesday at noon. Mrs. H. W. Wiese will speak on "Peoples and Customs, Contemporary Music, Art and Literature of Italy."

Mrs. Charles R. Hamilton will preside at a meeting of the Women's Christian Home Board to be held at the home, 3709 Locust street, Wednesday at 10:30 a. m.

The St. Louis Court, Catholic Daughters of America, will meet tomorrow at 7:30 p. m. in the St. Louis Cathedral School auditorium. At 8:30 o'clock the Rev. Charles A. Robinson, S. J., will speak on "Charity."

The Business and Professional Women's Club of St. Louis County will meet Tuesday at 6:30 p. m. at Garavelli's, 5701 De Giverville avenue. Mrs. J. William Caldwell, associate director of the International Institute of Foreign Speaking People, will be the speaker. Members of the International Relations Committee, of which Miss Henriette Furstenwerth is chairman, will be hostesses.

The Contemporary Literature Circle of the Ethical Society will meet Tuesday at 4 p. m. in the library of the Sheldon Memorial, 3648 Washington boulevard, to hear Dr. Horace J. Bridges, leader of the Chicago Ethical Society, review "With Malice Toward Some," by Margaret Halsey, and "The Provincial Lady in America," by E. M. Delafield.

The Ben A'Kiba Aid Society will meet at the Y. M. H. A. Wednesday at 1:30 p. m. Mrs. Roy Felsen, the newly elected president, will preside. Tri-cities members will be guests.

The Tuesday Literary Club of Clayton will be entertained by Mrs. Charles A. Shaw, 7500 Wydown boulevard, Tuesday at 12:30 p. m. "Outstanding Literary Achievements of the Year" will be discussed.

Alpha Study Club will meet at the Eighth District Federated Clubs' headquarters in Stix, Baer & Fuller, Thursday at 1:30 p. m. Mrs. H. W. Schmale will discuss "The Santa Fe Trail"; Mrs. E. W. Brommelsick, "Old and New Mexico," and Dr. Helen Gibson, "The Life of Kit Carson." Mrs. Evalyn F. Heerick, the hostess, will review "Caravans of Santa Fe," by Malkus.

Samuel C. Klein, past commander of the Jewish War Veterans, will speak on "Americanism and National Defense," at a meeting of the American Legion Auxiliary, Jerome L. Goldman Post, 96, at a meeting of the auxiliary at Temple Israel House, Tuesday at 8:15 p. m.

Members of the Ladies Friday Musical Club will present a program at a meeting of the club at the home of Mrs. Henry Bry, 6926 Delmar boulevard, Friday at 10:30 a. m.

The St. Louis Dante Club will meet for luncheon at the Embassy Apartments Wednesday. After luncheon a program, in charge of Miss Marian Millen, will be given.

The Philanthropic Society will meet at the home of Mrs. Georgiana Gibson, 5147 Vernon avenue, Wednesday for luncheon. Mrs. Joseph Seidler, the president, will conduct the business meeting.

The Ladies' Auxiliary of the Achab Ha'am Hebrew School will meet at the school, 1361 Temple place, tomorrow at 1 p. m. Mrs. Meyer Serkes and Mrs. J. Berlman will give the program.

The Cornelia Greene chapter, Daughters of the American Revolution, will meet Wednesday afternoon at 2 o'clock at the home of Mrs. Oscar G. Schalk, 7336 Woodland Way, Pasadena Hills.

The Missouri Women's Chamber of Commerce will meet for luncheon at Hotel Melbourne tomorrow noon. Mrs. Jerome Duggan, legislative chairman of the Eighth District Missouri Federation of Women's Clubs, will speak on "Constitutionalism." Mrs. John Barada is program chairman. Mrs. Afrienne Hummel will sing. A meeting of the board of directors will be held at the hotel the same day at 10:30 a. m., at which time there will be an election of chairman of the board. Mrs. Arthur Montgomery of Kirkwood, welfare chairman, will give a report. Mrs. James E. Crossman, president, will report on the Missouri marriage-health legislation sponsored by the organization.

The Minerva Literary Club will meet Friday afternoon at 1 o'clock for luncheon at the home of Mrs. E. F. Houghton, 118 South Gore avenue, Webster Groves. Mrs. William de Veaux will review "Listen, the Wind," by Anne Lindbergh.

Joseph A. McClain Jr., dean of Washington University School of Law, will speak at 8:15 o'clock Tuesday evening before the Hamilton School Parent-Teacher Association. His subject will be "New Careers for Youth."

The Fortnightly Club of Kirkwood will meet Thursday afternoon at 1 o'clock at the home of Miss Ruth Pickel, 133 East Washington avenue, Kirkwood. Miss Eula Nunn will be assistant hostess. Mrs. Everett C. Vogt and Mrs. J. C. Hoester Jr. are in charge of the program.

Reception Committee For Lecture on Mass

A RECEPTION committee has been named by Miss Isabel Tucker, general chairman, for the illustrated lecture on the mass to be given by the Rev. Thomas M. Knapp, S. J., of the White House staff, at St. Louis University Auditorium next Sunday afternoon and evening. Proceeds from the lecture are for the benefit of the Cenacle, Catholic retreat house for women and girls.

On the receiving committee will be: Mrs. Allen Baker, Mrs. A. L. Bannantine, Mrs. J. G. Cahill, Mrs. Martin J. Collins, Mrs. George Dyer, Mrs. Arthur Giles, Mrs. R. D. Hatton, Mrs. M. D. Kennedy, Mrs. Harold Kramer, Mrs. F. J. McDevitt, Mrs. George F. McNulty, Mrs. E. B. Maloy, Mrs. J. F. Murphy, Mrs. John E. Riley, Mrs. H. E. Sanders, Mrs. Harry Surkamp, Mrs. F. M. Switzer and Mrs. Edwin H. Wagner.

Orphans' Home Quilt Show.

An exhibition of quilts will be given next Saturday and Sunday afternoons at the German Protestant Orphans' Home, 8240 St. Charles Rock road. A demonstration in making beds by children of the home, using the quilt collection, will be part of the program. Other quilts will be exhibited in the reception hall of the home and in the gymnasium. The home is celebrating its eighty-first year.

Eighth District to Have Garden Clubs as Guests

MRS. ARTHUR J. KRUEGER, chairman of education of the Eighth District, Missouri Federation of Women's Clubs, has announced a meeting of the conservation and roadside beautification committee in the Little Theater of the Webster Groves High School, Thursday at 2:30 p. m.

Miss Anne Goddard will tell of the work being done in this region by the American Youth Hostels. King Barnette will show pictures of rare bird life.

Other speakers will be Mrs. [illegible] H. Muchall, Mrs. Ruth Kelso Renfrow, Mrs. V. T. Gilliam, L. P. Jesson, Mrs. J. P. Larson, Mrs. Frederick R. von Windegger, Mrs. Kosauth Weber and Mrs. Ola Putnam.

Members of the Eighth District Missouri Federation of Garden Clubs, will be guests.

GENTLEWOMEN Prefer Velvet



Velvet Cream by FRANCES DENNEY is all its name implies. It cleanses gently, yet thoroughly—soothes a dry, sensitive skin—leaves it soft and pliant. Jars are priced at $1.25, $2.25, $4

Special Frances Denney Representative this week in the TOILETRIES DEPARTMENT—First Floor.

Frances Denney

Vandervoort's

SCRUGGS VANDERVOORT BARNEY

Vandervoort's

former $16.50 to $27.50

Elizabeth Arden

daytime or evening bags



$12.95 and $14.95



Each Bag fitted with compact, lipstick, comb, mirror, change purse; compartments for cigarettes and matches.

Regularly $27.50. Calf, suede, lizard calf, alligator calf. Black, navy, blue, brown, and a few high shades, $14.95

Regularly $27.50. Calf, lizard calf, alligator calf. Black, brown, few white and navy bags, $14.95

Regularly $16.50. Evening Bags of brocade, satin, and velvets, $12.95

Not sketched: Limited group, $21.50 daytime Bags, $12.95

TOILETRIES—First Floor

Vandervoort's

sponsors

VOGUE'S Easy-to-Make FASHION SHOW

Tuesday, February 28, and Wednesday, March 1, at 2:00 P. M.

MISS VIRGINIA DAVIES

Vogue Style Commentator, Direct from New York

FABRIC SHOP—Second Floor



Vogue 8265

Alter your pattern before you cut the dress . . . Have more than 5 individual measurements made! That's the procedure at Vandervoort's Sewing School, conducted by Mrs. Oma Prescott, 855 Century Building.

tea room fashion show

seventh floor

Thurs., 12:15 and 1:15 P. M. Mannequins will model these smart "Easy-to-make" clothes. They will be fashioned in Spring's liveliest fabrics.

Vandervoort's DOWNTOWN DAY Carried Over MONDAY

it's corset week at Vandervoort's



Your Clothes Are No Smarter Than the Foundation Beneath

Let Vandervoort's Expert Corsetieres Correctly Fit You in the Correct Foundation

Your snug-fitting Spring frocks require a "hand-span" waist, and a smooth well-trimmed hipline . . . all yours with the proper foundation.

A—"Mist" All-in-One
Designed to lengthen your waistline. Rayon satin and power net lightweight garment with uplift lace brassiere. $10

B—Treo "Mist" Girdle
Fills the all-round needs of smart women. Featherweight and cobwebby, yet this super-firm elastic has marvelous holding qualities. $7.50

C—Vassarette Girdle
The special waist-ribbing gives you a waistline as tiny as a Dresden figurine's, without squeezing. Hip-slimming, too. Also Panty Girdle. $5

D—Poirette "Biaband" Girdle
Reproportion your figure for the '39 silhouette. Biabands, of countertension elastic, converge at the hips, straighten your posture, control your derriere and abdomen. $12.50

E—Gossard "MisSimplicity"
An all-in-one of rayon satin and rayon satin lastex. Boned front and back. Talon closing. Uplift lace "bra." $10

FOUNDATIONS—Third Floor

See Vandervoort's display of windows which prove that the "Foundation Is the Thing"

• SCRUGGS-VANDERVOORT-BARNEY

• SCRUGGS-VANDERVOORT-BARNEY

KIRKWOOD

MRS. GEORGE K. M[illegible] 7307 Lindell boulevard, Louis, who plans to mo[illegible] to her home in Kirkwood [illegible] entertained a group of frie[illegible] luncheon Friday. Her guest[illegible] Mrs. John Robertson, Mrs. [illegible] Bedell, Mrs. George Noxon[illegible] Walter Fath, Mrs. R. E. [illegible] Mrs. Robert Crosby, Mrs. H[illegible] Becker, Mrs. Walter Bies[illegible] Mrs. Walter Alt and Mrs. [illegible] Ermes.

Mrs. B. K. Leach, 145 E[illegible] nue, recently had [illegible] guest Mrs. Harold G. Wat[illegible] Mount Vernon, Ill. Mrs. [illegible] entertained at a luncheon in[illegible] of her guest.

Mrs. Walker MacMillan, 6[illegible] Monroe avenue, is expected [illegible] turn the last of this week [illegible] Daytona Beach, Fla., where [illegible] been visiting for two weeks.

Mrs. Norman L. Gerrish[illegible] North Kirkwood road, was [illegible] to a small group of frie[illegible] luncheon Tuesday in honor [illegible] Richard Fisher who recently [illegible] to Webster Groves from [illegible] Mass.

Miss Jane Waddock, daug[illegible] Mr. and Mrs. Francis B. [illegible] dock, 415 Scott avenue, re[illegible] last week from Mills College [illegible] land, Cal., because of her [illegible] and plans to remain the [illegible] the winter.

Mr. and Mrs. Paxton Jud[illegible] North Dickson avenue, ente[illegible] 16 guests Saturday, Feb. [illegible] honor of their daughter, [illegible] The guests were requested t[illegible] at the Missouri Pacific Sta[illegible] Kirkwood. They boarded th[illegible] for St. Louis, where they [illegible] entertained at luncheon. Gu[illegible] cluded Miss Margaret Bodi[illegible] Elvamae Bopp, Miss Barba[illegible] lins, Miss Lorraine Colston[illegible] Joan Falvey, Miss Rosema[illegible] cobs, Miss Jeanne Jostrund[illegible] Joan Lindenbeyer, Miss Ch[illegible] Meyers, Miss Joy Moore, Mis[illegible] Rosenbarger, Miss Shirley [illegible] Seeman, Miss Charmaine So[illegible] Miss Gloria Spencer, Miss [illegible] Thels and Miss Charlotte [illegible] burg.

Mrs. George A. McGreg[illegible] 337 Central place, was hos[illegible] her dessert bridge club Fri[illegible]

Mr. and Mrs. Ogden Brov[illegible] Central place, will be hos[illegible] the cast of "The Truth [illegible] Blayda" after the presentat[illegible] the Little Theater Guild ton[illegible] night.

Mrs. Joseph Hoffman, 8[illegible] lass lane, will be hostess [illegible] Tuesday Study Club at her [illegible] The club was formerly call[illegible] Junior Study Club.

Mr. and Mrs. E. M. Wil[illegible] Lindbergh boulevard ente[illegible] at a party last week in honor [illegible] their daughter, Tamara, who [illegible] celebrating her fifth birthday.

Mrs. Arthur T. Leonhardt[illegible] Trevillian avenue, will be h[illegible] to Chapter No. 6 of the [illegible] Club tomorrow at her hom[illegible]

Miss Mary Leach, daugh[illegible] Mr. and Mrs. B. K. Leach, 14[illegible] Essex avenue, who is a stud[illegible] the Knox School, Cooperstow[illegible] Y., spent last week visiting i[illegible] York City.

The Ladies' Auxiliary of [illegible] Episcopal Church will meet [illegible] day at 10 o'clock at the [illegible] House. Dr. Robert Kevin w[illegible]



VERA DIEHL [illegible] 4573 Gravois—River[illegible] A Perfect New [illegible] ELECTRICA[illegible] Machineless Perm[illegible] Reg. $7.50 value — — $3[illegible] Stylecraft Wave[illegible] All work fully guar[illegible] Only finest material[illegible] Bleached and Dy[illegible] Experts. THIS AD WORTH 50c On Any Adv. PERMANENT



Anniversar[illegible] PERMA[illegible] Haircut by Mr. Howie, Mgr. — GORNEY'S BEAUTY SHOP IN KRE[illegible] 516 WA[illegible]



CROQUIGNOLE PUSH-UP WAVE [illegible] SUNGLO WAVE $3.85

FINE H[illegible] DIFFICULT TO [illegible] NOT AT PETE[illegible] Our method successfully wav[illegible] bleached or any type hair. [illegible] manent that will last from [illegible] or longer—one that is easy [illegible] visit Peter Pan. This $5 Permanent inclu[illegible] ing trim, oil shampoo a[illegible] sculptured finger wave — EVER POPULAR De LUXE PERMANENT; $7.50 value Vitamin 'F' Revitalizing [illegible] For superb beauty and succe[illegible] all types of hair. $10 value — ZOTOS — $10 JAMA[illegible]



PETER P[illegible] Beauty Sho[illegible] OPEN EVENINGS

tion in making beds by children of the home, using the quilt collection, will be part of the program. Other quilts will be exhibited in the reception hall of the home and in the gymnasium. The home is celebrating its eighty-first year.

Eighth District to Have Garden Clubs as Guests

MRS. ARTHUR J. KRUEGER, chairman of education of the Eighth District, Missouri Federation of Women's Clubs, has announced a meeting of the conservation and roadside beautification committee in the Little Theater of the Webster Groves High School, Thursday at 2:30 p. m.

Miss Anne Goddard will tell of the work being done in this region by the American Youth Hostels. King Barnette will show pictures of rare bird life.

Other speakers will be Mrs. H. Muchall, Mrs. Ruth Kelso Renfrow, Mrs. V. T. Gilliam, L. P. Jenson, Mrs. J. P. Larson, Mrs. Frederick R. von Windegger, Mrs. Kossuth Weber and Mrs. Ola Putnam.

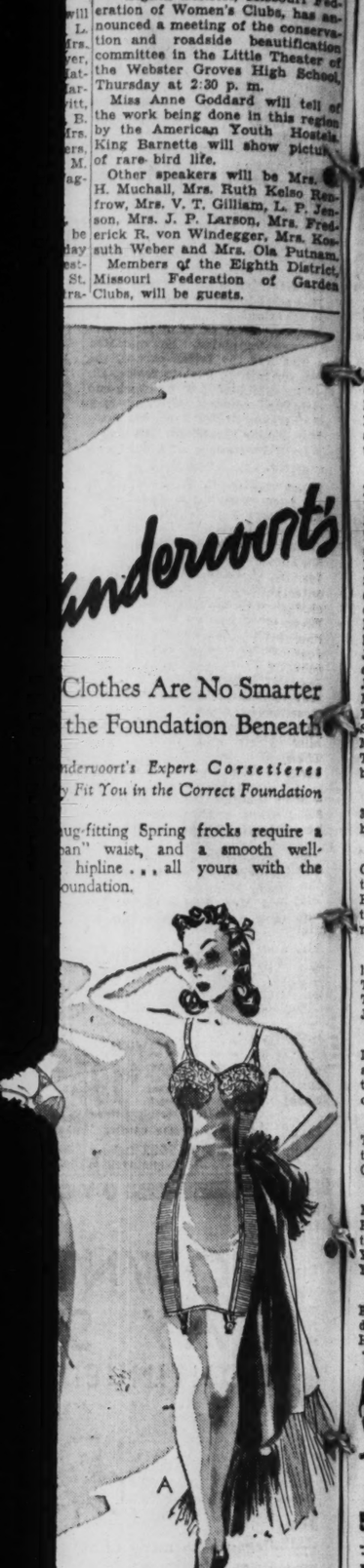
Members of the Eighth District, Missouri Federation of Garden Clubs, will be guests.

...nderwoort's

Clothes Are No Smarter
the Foundation Beneath

...ndervoort's Expert Corsetieres
...y Fit You in the Correct Foundation

...ug-fitting Spring frocks require a
...an" waist, and a smooth well-
hipline . . . all yours with the
...oundation.



...-"Mist" All-in-One
Designed to lengthen your waistline. Rayon satin and power net lightweight garment with uplift lace brassiere. $10

...—Treo "Mist" Girdle
...fills the all-round needs of smart women. Featherweight and cobwebby, yet this super-firm elastic has marvelous holding qualities. $7.50

...—Vassarette Girdle
The special waist-ribbing gives you a waistline as tiny as a Dresden figurine's, without squeezing. Hip-slimming, too. Also Panty Girdle. $5

...—Poirette "Biaband" Girdle
Reproportion your figure for the '39 silhouette. Biabands, of countertension elastic, converge at the hips, straighten your posture, control your derriere and abdomen. $12.50

...—Gossard "MisSimplicity"
An all-in-one of rayon satin and rayon satin lastex. Boned front and back. Talon closing. Uplift lace "bra." $10

FOUNDATIONS—Third Floor

See Vandervoort's display of windows which prove that the "Foundation Is the Thing"

KIRKWOOD

MRS. GEORGE K. MEEKS, 7307 Lindell boulevard, St. Louis, who plans to move back to her home in Kirkwood shortly, entertained a group of friends at luncheon Friday. Her guests were Mrs. John Robertson, Mrs. Charles Bedell, Mrs. George Noxon, Mrs. Walter Fath, Mrs. R. E. Field, Mrs. Robert Crosby, Mrs. Howard Becker, Mrs. Walter Biesterfeld, Mrs. Walter Alt and Mrs. Charles Ermes.

Mrs. B. K. Leach, 145 East Essex avenue, recently had as her guest Mrs. Harold G. Watson of Mount Vernon, Ill. Mrs. Leach entertained at a luncheon in honor of her guest.

Mrs. Walker MacMillan, 661 East Monroe avenue, is expected to return the last of this week from Daytona Beach, Fla., where she has been visiting for two weeks.

Mrs. Norman L. Gerrish, 903 North Kirkwood road, was hostess to a small group of friends at luncheon Tuesday in honor of Mrs. Richard Fisher who recently moved to Webster Groves from Boston, Mass.

Miss Jane Waddock, daughter of Mr. and Mrs. Francis B. Waddock, 415 Scott avenue, returned last week from Mills College, Oakland, Cal., because of her health and plans to remain the rest of the winter.

Mr. and Mrs. Paxton Judge, 102 North Dickson avenue, entertained 16 guests Saturday, Feb. 18, in honor of their daughter, Judith. The guests were requested to meet at the Missouri Pacific Station in Kirkwood. They boarded the train for St. Louis, where they were entertained at luncheon. Guests included Miss Margaret Bodie, Miss Elvamae Bopp, Miss Barbara Collins, Miss Lorraine Colston, Miss Joan Falvey, Miss Rosemary Jacobs, Miss Jeanne Jostrund, Miss Joan Lindenbeyer, Miss Christine Meyers, Miss Joy Moore, Miss Sally Rosenbarger, Miss Shirley Ann Seeman, Miss Charmaine Sommers, Miss Gloria Spencer, Miss Helen Theis and Miss Charlotte Westburg.

Mrs. George A. McGregor Jr., 837 Central place, was hostess to her dessert bridge club Friday.

Mr. and Mrs. Ogden Brown, 418 Central place, will be hostess to the cast of "The Truth About Blayds" after the presentation by the Little Theater Guild tomorrow night.

Mrs. Joseph Hoffman, 8 Douglass lane, will be hostess to the Tuesday Study Club at her home. The club was formerly called the Junior Study Club.

Mr. and Mrs. E. M. Wilson of Lindbergh boulevard entertained at a party last week in honor of their daughter, Tamara, who was celebrating her fifth birthday.

Mrs. Arthur T. Leonhardt, 106 Trevillian avenue, will be hostess to Chapter No. 6 of the Garden Club tomorrow at her home.

Miss Mary Leach, daughter of Mr. and Mrs. B. K. Leach, 145 East Essex avenue, who is a student at the Knox School, Cooperstown, N. Y., spent last week visiting in New York City.

The Ladies' Auxiliary of Grace Episcopal Church will meet Tuesday at 10 o'clock at the Parish House. Dr. Robert Kevin will conduct a class before luncheon, after which Mrs. Courtney Jones will talk on familiar hymns. She will be assisted by Mrs. J. B. Reinhardt and Mrs. C. R. Culling. The organization will meet every Tuesday during Lent.

Mrs. Joseph Thompson, 222 Orrick lane, entertained the laboratory group of the Theater Guild Tuesday at her home.

Mr. and Mrs. Harlan A. Gould, 10 Adams lane, entertained their bridge club last night.

Mrs. Walter Brockman, 102 East Rose Hill avenue, will entertain her bridge club at luncheon Thursday.

Mrs. Paul Maschoff, 1028 North Taylor avenue, entertained a small group of friends Wednesday at luncheon in honor of Mrs. O. S. McDaniels.

Mr. and Mrs. Robert R. Callaghan, 35 Glenwood lane, left Wednesday, Feb. 15, for a six-week visit in Florida.

VERA DIEHL
4573 Gravois—River. 9408
A Perfect New Wave
ELECTRICAL
Machineless Permanent Reg. $7.50 value — $3.50
Stylecraft Wave, $2
All work fully guaranteed
Only finest materials. Hair Bleached and Dyed by Experts.
THIS AD WORTH 50c On Any Adv. PERMANENT

Mary Institute Class To Give "Pinafore"

THE junior class of Mary Institute will present an operetta, "H. M. S. Pinafore," by Gilbert and Sullivan, Friday afternoon at 3 o'clock at the school. Mrs. Clifton J. Fiddick is directing the play, assisted by Miss Dorothy Stevens of the English department. Miss Elsie Pyle will be at the piano.

Costumes of 1860 are being planned by Miss Marion Wilder of the art department. Stage scenery is provided by the eleventh grade art class, each member of which submitted an original sketch. Scenes for the play were designed by Miss Irene Randolph, Miss Marjorie Stix and Miss Mary Lawton.

Members of the cast include Miss Emile Hensel, Miss Lawton, Miss Janet Weakley, Miss Lila Jones, Miss Patsy Raymond, Miss Jean Cooley, Miss Frances Fisse, Miss Jane Pfeiffenberger, Miss Patricia Kinealy and Miss Betty Ann Cooke.

Members of the chorus include: Miss Carolyne Abrams, Miss Marjorie Attebery, Miss Paula Berwald, Miss Barbara Bitting, Miss Helen Callahan, Miss Josephine Carr, Miss Lesley Ann Cherbonnier, Miss Peggy Day, Miss Patricia Dunbar, Miss Margaret Eggers, Miss Lulie Englesmann, Miss Olive Gatch, Miss Mary Frances Gildehaus, Miss Ethel Gray, Miss Mary Jane Hausman, Miss Jane Hickman, Miss Lucy Gray Hill, Miss Helen Jones, Miss Marilyn Lahmer, Miss Jeane Lewin, Miss Margaret Lionberger, Miss Alice Jane Love, Miss Lucy Love, Miss Patricia McGuire, Miss Marjorie Maddox, Miss Mary Manassa, Miss Ruth Morse, Miss Elizabeth Moser, Miss Louise Moss, Miss Arleen Niedt, Miss Florence Noland, Miss Lou Ella Ochs, Miss Elizabeth Peters, Miss Elizabeth Pollak, Miss Irene Randolph, Miss Ruth Rodemyer, Miss Anne Lee Rose, Miss Inez Schlueter, Miss Eleanor Scott, Miss Ruth Snyder, Miss Marjorie Stix and Miss Helen Wallis.

LADIES' BARGAINS
New Style Permanent Wave, Hair Cut and Set, $1.50 up. Oil Shampoo, French Wave Set with Free Manicure or reducing treatment 75c. This ad worth 25c. Bleach $1.00; Tint $1.50.
MARY T. BENDER 4292 OLIVE
FR. 8680—Open Evenings

Lutheran Auxiliary To Have Conference

THE Women's Auxiliary of the Lutheran Children's Friend Society will have a conference in Zion Lutheran Hall, Twentieth and Benton streets, Thursday, March 16, from 10 o'clock in the morning until 4 o'clock in the afternoon. The conference will mark the fifth anniversary of the auxiliary. Mrs. Henry J. Heitner, president, will preside. Mrs. William Hallerberg is secretary of the auxiliary; Mrs. Ida Kellerman is chairman of the general arrangements for the conference, and Mrs. Minna Kempa is publicity chairman.

Mrs. H. L. Schulz has arranged the program. The Rev. R. R. Caemmerer, pastor of Mount Olive Lutheran Church, will deliver the principal address, "Christianity and Childhood." Among the other speakers will be Mrs. Heitner, who will review the work of the past five years of the auxiloary, an organization of 56 women's societies of Lutheran churches; the Rev. L. Winfield Wickham and Mrs. Kellerman, whose subject will be "Cooperating With the Children's Society." There will also be a question box.

The Entertainment Committee, under the direction of Mrs. R. Oberman, Mrs. E. A. Ellerman and Mrs. F. Schuerman, has arranged a social program to include a luncheon at noon to be served by the Zion Lutheran Church women.

Anniversary Sale—All This Week
PERMANENT WAVE $1.50
Haircut by Mr. Howie, Mgr. — 25c | Shampoo & Set. 9 to 12. Mon. to Fri. Inc. 25c
COMPLETE With This Ad
GORNEY'S BEAUTY SHOP IN KRESGE'S 25c to $1 STORE
516 WASHINGTON — CE. 1439

OZAN OIL WAVE 3.50
Machine or machineless. An ideal Wave. Beautiful deep waves with many ringlets. Always satisfactory.
VEGETABLE OIL BATH WAVE 2.50
Beautiful deep Waves—a multitude of lovely ringlets formed in a bath of healthful vegetable oil.
This Ad Worth 50c ON ANY ADV. PERMANENT OVER $1.50
CROQUIGNOLE PUSH-UP WAVE 1.50
SUNGLO WAVE 3.85
Granadas
4539 GRAVOIS Riv. 9536 — 214 N. 6th ST. Rm. 223 — GA. 6251 — 2900 HENRIETTA — PR. 9367

FINE HAIR
DIFFICULT TO WAVE?
NOT AT PETER PAN!
Our method successfully waves fine, dyed, bleached or any type hair . . . for a permanent that will last from 6 to 9 months or longer—one that is easy to care for—visit Peter Pan.
This $5 Permanent Including trim, oil shampoo and sculptured finger wave — — $3
EVER POPULAR De LUXE OIL PERMANENT; $7.50 value — — $3.75
Vitamin 'F' Revitalizing PERMANENT For superb beauty and success on all types of hair. $10 value — — — — $5
ZOTOS — $10 JAMAL — $6.50
PETER PAN Beauty Shoppes
OPEN EVENINGS
WEST END 1127 N. Union Blvd. FOrest 1210 ROsedale 9593
DOWNTOWN 756 Century Bldg. 313 N. 9th St. GArfield 6081

St. Louisans Attend Yale Junior Prom

Continued From Page 3.

Sidney R. Overall, is the escort of Miss Carol Hagerman of Kansas City, Mo., a student at Smith, and David P. Ferriss, son of Mr. and Mrs. Henry T. Ferriss, has Miss Marilyn Klein of Bronxville, N. Y., as his guest. Peter M. Lindsay, son of Mr. and Mrs. Andrew J. Lindsay, is entertaining Miss Bobby Colgate of Flushing, L. I., and Richard W. Bland, son of Mrs. Edgar L. Bland, is the escort of Miss Mary Alice Steinhart of Pasadena, Cal.

Miss Helen Stark, daughter of Mr. and Mrs. Paul Stark of Louisiana, Mo., and a student at Finch Junior College, is the guest of Robert Boice of Cheyenne, Wyo. Miss Nina Renard, who attends Smith College and is the daughter of Mr. and Mrs. Wallace Renard, is the guest of Walter Selden of Shaker Heights, O. Miss Geraldine Goldman, daughter of Mr. and Mrs. Stanley Goldman, is here with Arthur Isaac Jr. of Columbus, O. Miss Goldman attends Vassar College.

St. Louis men at Yale who attended the prom stag include: Robert Halliday, Wessell Shapleigh Jr., John Randolph Moulton, Jack Penney, Thomas Rutledge, MacLeod Stephens, Adolphus Busch Orthwein, Elihu Hyndman, Walter W. Wagoner, Henry Kohn Jr., Arnold Mengel, Lawrence Roos, Robert Grote, Frederick Goldberg and Arthur Howell.

Mardi Gras Masquerade



—Ruth Cunliff Russell Photograph.

MISS FLORENCIA PASOS DIAZ and OLIVER BISCHOFF, at the Mardi Gras masquerade given Tuesday night at the Forest Park Hotel by La Societe Francaise de St. Louis. Miss Diaz is a granddaughter of a former President of Nicaragua.

Briell-Kirchner Wedding in Chapel

MISS DOROTHY KIRCHNER, daughter of Mr. and Mrs. Henry C. Kirchner, 333 North Bemiston avenue, Clayton, and Theodore Eugene Briell Jr., were married yesterday morning at 9:30 o'clock in the chapel of St. Peter's Episcopal Church. The Rev. Hulbert A. Woolfall performed the ceremony before members of the immediate families and a few friends.

The bride was given in marriage by her father. She wore a hyacinth blue wool costume suit, the long coat fitted with tucks at the shoulder and waistline, and the simple dress tucked at the sleeves and waist. Her hat, of matching wool, was tucked around the rolled brim, and she wore purple orchids at her shoulder. The bride's only attendant, Miss Barbara Deibel, was gowned in navy blue wool crepe, with touches of chartreuse at the neckline and sleeves. She wore chartreuse lady slipper orchids at her shoulder and navy accessories.

Mr. Briell, son of Mr. and Mrs. Theodore Eugene Briell, 6225 San Bonita avenue, was attended by his brother, Richard Griffith Briell, as best man. Ushers were Fred Wenzel and W. Gordon Pulliam.

Mrs. Kirchner wore a black wool crepe suit, the jacket made hip-length and the dress trimmed at the neckline with white faille. Mrs. Briell wore a black crepe gown with touches of white pique at the neckline. Both wore gardenias.

A wedding breakfast was given at Forest Park Hotel, and afterward Mr. Briell and his bride left for a motor trip to Mexico. They will be gone a month and will live in St. Louis at 5815 Cates avenue.

Out-of-town guests at the wedding included three brothers-in-law and sisters of the bride: Mr. and Mrs. Carroll Wesley Simms of Detroit, with their daughter, Sally Lou, and son, Carroll Jr.; Mr. and Mrs. Merritt M. Stone of Aurora, Ill., and their son, Jeff; and Mr. and Mrs. Harold J. Barker of Chicago, with their daughter, Elaine. Other guests were Mr. and Mrs. Douglas B. Hoiles of Greenville, Ill., and Mrs. Hugh Scott Graves Jr. of New Orleans. Mrs. Graves arrived yesterday with Mr. Graves' parents, Mr. and Mrs. Hugh Scott Graves, 5840 Clemens avenue, after attending the wedding Thursday at Louisville, Ky., of Mr. and Mrs. Graves' son, Henry Victor Graves, and Miss Mary Ann Weir. Mrs. Graves Jr. is the former Miss Mildred Force, daughter of Mrs. John L. Force, 5812 Clemens avenue. She will visit a month with her mother.

The bride attended the University of Missouri and Washington University. She is a member of Kappa Alpha Theta sorority. Mr. Briell did preparatory school work at the Mercersburg (Pa.) Academy and is a graduate of the Princeton University School of Engineering, where he was a member of the Cannon Club. He is a member of the Missouri Athletic Association in St. Louis.

Good Will Nursery Tea.

The Good Will Nursery will give a tea and book review Wednesday afternoon at 2 o'clock at the nursery, Thirteenth and Tyler avenue. Mrs. R. W. Waterman will review "Disputed Passage," by Lloyd Douglas. Hostesses will include Mrs. M. E. Hagerty, Mrs. J. L. Flury, Mrs. A. G. Wichman, Mrs. Lawrence Shaffer, Mrs. A. W. Lange and Mrs. F. A. Eisle.

TWIN
SILVER FOX SCARFS
Reg. $110 Value $74 For BOTH Skins



NEVER before have we sold such luxurious, 2 FULL SKIN GENUINE SILVER FOX SCARFS for $74 for BOTH SKINS. Invest wisely in luxury at a price NOW!
Other 2-Skin Silver Fox Scarfs, $99 and $129
BUDGET IF YOU WISH

A NEW STYLE CHUBBY can be made from your old coat, including cleaning, glazing and new lining. FOR AS LOW AS..... $15
Get Our Estimate

LANDERS-PEARLMAN FUR CO.
312 NORTH SIXTH ST.
2d Floor—Opposite Famous-Barr
EST. 22 YEARS

Downtown Day Carried Over Monday

For the Convenience of the Hundreds of Thrifty St. Louisans Who Were Unable to Shop Saturday, Due to the Heavy Snow, Downtown Day Prices Will Prevail All Day Monday.

VANDERVOORT'S

SCRUGGS-VANDERVOORT-BARNEY • CHESTNUT 7500

MONTH-END Clearance Sale!

25% to 50%

..and more off regular established prices..all items are advertised for the first time at these low prices..we cannot guarantee quantities and all items are subject to prior sale..no mail, phone or C.O.D. orders! All sales Final!

Reg. 50c-75c Roll Wall Paper 29c Single Roll
Limited quantities all waterfast and sunfast patterns. Suitable for all rooms. Bring room measurements.
Wall Paper—Fourth Floor

Special Luncheon in Cafeteria 38c
Roast Turkey with Savory Dressing, Giblet Gravy, French Fried Sweet Potatoes, Fresh Green Beans, Watermelon Pickle, Fresh Strawberry Ice Cream—Special Blend Coffee
Cafeteria—Downstairs Store

- All Charge Purchases Payable in April!
- Hundreds of Apparel and Accessory Items!
- Last Two Days of the February Sales for the Home!

Camera Shop—First Floor
4—$3.95 Contact Printing Boxes, now priced $2.95
1—$28 V. P. Cam., f4.5 Lens; Comp. Shut., $17.95
1—$17.95 Chr. Barometer and Perpet. Calendar, $12
6—$3.50 Weston Thermometer, bl. and chr., $2.50
10—$3.85 Adjustable Film Tanks, now priced $2.50

Used Sewing Machines—Second Floor
3—Drophead Sewing Machines, $5.00
2—Drophead Sewing Machines, $8.00
1—W. & W. Machine, with motor, $12.00
3—Electric Portable Machines, $19.50
3—Electric Portable Machines, $24.50
1—Willcox & Gibbs Portable Machine, $39.50
1—Willcox & Gibbs Console Machine, $79.50
1—Free Westinghouse Console Machine, $59.50
1—Singer Console Machine, $49.50
1—Royal Console Sample Machine, $36.50
3—Willcox & Gibbs Portable Machines, $32.50

Radios—Fourth Floor
1—Reg. $59.95 8-Tube RCA Radio, now $41.00
1—Reg. $49.95 6-Tube RCA Radio, now $34.50
1—Reg. $24.95 6-Tube Troubador Radio, $12.50

Toys and Adult Games—Fourth Floor
1—$17.98 Ping Pong Table Top, 3-ply, $13.48
1—$25 Backgammon Set, reduced to $17.98
31—$1.00 Sewing Sets and Looms, now priced at 69c
4—$6.98 Wham Action Games, reduced to $3.95
6—$8.98 Imported Wood Rid'em Toys, now, $2.98
1—$25 Imported Hobby Horse, reduced to $12.98
1—$15.98 Streamlined Pedal Auto, now $11.98
48—$1.98 Imported Wood Train Sets, now 79c
4—$14.98 Doll Coach, in Blue or Gray, now $9.98
3—$11.98 Doll Coach, in Blue or Gray, now $8.98
4—$6.98 Play Chest, in Oyster Finish, now $4.98
1—$18.50 Maple Desk and Chair Set, now $13.50
6—$13.50-$27.50 Animals on Wheels, $9.98-$19.98
Assortment of Adult Games, Slightly Soiled, 25% off
Dolls, Animals, Slightly Soiled, now 50% off and more

$4.98-$7.98 Steel Utility Cabinets at ⅓ Off
21—$3.98 Rayon Taf. Shower Curtains at ½ Price
9—$4.98-$7.98 Steel Utility Cabinets, now ⅓ Off
31—$1.19 Venetian Blind Dusters, now 59c
36—75c-$1 Old English Dust Mops, now ½ Price
28—$2.98 Folding Ironing Boards, now priced $1.69
9—$2.29 Kitchen Step Stools, now priced at $1.39
6—$5.98-$7.98 Andirons, reduced to clear at ½ Off
4—$4.98-$6.98 Fire Screens, reduced to ½ Price
4—$7.98 Electric Hand Vacuum, now priced $3.69
1—$69.95 Westinghouse Vacuum, now $36.50
1—$39.95 Westinghouse Vacuum, now $22.50
1—$44.50 General Electric Sun Lamp, $28.50
4—$4.95 Carbon Sun Lamps, now reduced to $3.49

Floor Samples and Replevined Appliances
1—Reg. $149.50 Westinghouse Elec. Range, $69.50
1—Reg. $177.75 Westinghouse Elec. Range, $65.00
1—Reg. $243.00 Westinghouse Elec. Refrig., $175

Lamps, Lamp Shades—Gift Shop, Sixth Floor
47—$5.98 Imported Alabaster Table Lamps, $2.98
16—$9.98 Impt. Fr. China End-Table Lamps, $3.98
19—$1.98 8-in. Silk and Lace Boudoir Shades, 79c
11—$2.49 Pl. Organdy 8-in. Boudoir Shades, $1.49
19—$2.98 Pl. Organdy 10-in. Boudoir Shades, $1.98
132—35c to $1.25 Perfumed Candles in Holders, 25c
969—15c Spray Artifical Flowers, per spray, 2c

China, Glassware—Hostess Shop, Sixth Floor
139—50c-$1 Rock Crystal, Colored Stemware, each 35c
108—$1.00-$2.50 Rock Crystal Stemware, discontd., 65c
59—50c-$1.50 Fancy Glass Bowls, Vases, each, 35c
21—$6.50-$9.50 Imp. Dom. Crystal Vases, etc., $4.85
1—$69 93-pc. Haviland Dinner Set, 3-pc. chip'd, $35
1—$24.95 93-pc. Dinner Set, few pcs. short, $17.95
2—$9.50 29-pc. Tea Sets, Floral Design, now $6.49
36—$1 Imported Place Card Holders, to clear, 50c
22—$1 Chrome-fin. Individual Sauce Dishes, 50c
20—$1 Fr. Pottery Bean Pots, by Russ'l Wright, 65c
15—$3 Imported Candy Dishes with Covers, $1.50
6—$4 Wooden Chop Plates, reduced to clear, $2.00

Housewares, Appliances—Fourth Floor
19—Reg. $1.29 Top of the Stove Broilers, now 69c
24—Reg. $1 Combination Shoe, Hat and Tie Rack, 44c
27—Reg. 69c 3-pc. White Mixing Bowl Sets, 47c

Draperies, Curtains—Fourth Floor
14 Prs. Reg. $4 Rayon Damask Draperies, $1.98
14 Prs. Reg. $13-$19 Draperies, 1-2 pair lots, $7.98
10 Prs. Reg. $8-$17 Rayon and Linen Drapes, $3.98
450 Yds. Reg. 49c-89c Cretonne, Chintz, yard, 27c
350 Yds. Reg. 19c-39c Slipcover & Drape Trim. yd. 10c
175—Cretonne and Linen Squares, now, each, 10c
250—Upholstery Fabric Squares, now reduced, ea., 39c
200—Uphol. Squ. Damasks, Silks, Tapestries, ea., 69c
40—Reg. $2.98-$3.98 Lace Panels, Cottage Sets, $1.39
60 Prs. $3.98-$4.98 Ball Fringe; Ruf. Crts., pr. $2.59
65 Prs. $2.98 Bedford Panels; Ruffled Crtns., $1.59
65 Prs. $2.98-$4.98 Wide Voile, Fr. Crtns., pr., $1.29
75 Prs. $2.39-$3.98 Oil Silk; Ruffle; Tail. Crtns., 98c

Rugs—Fourth Floor
1—$34.95 Figured Rug; size 8'3"x10'6", $22.50
10—$7.25 Wool Throw Rugs; size 24"x48", $2.25
3—$18.50 Wool Figured Rugs; size 4'6"x6', $8.98
1—$39.50 Figured Rug; size 9'x12', $29.75
1—$106.50 Wilton Rug; size 9'x15', $59.75
1—$49.50 Figured Rug; size 9'x12', $37.00
1—$108.00 Hooked Rug; size 9'x12', $72.50
1—$140.00 Worsted Wilt. Rug; size 9'x12', $89.75
1—$159.50 Oriental reproduction; 9'x12', $119.50
7—$18.00 Wool Throw Rugs; size 3'x5', $8.50
1—$30.00 Oriental reproduction; 4'6"x6', $22.50
2—$44.50 Wool Wilton Rugs; size 6'x9', $32.50
1—$68.50 Wool Wilton Rugs; 8'3"x10'6", $39.75
3—$115 Oriental reproductions; 8'3"x10'6", $79.50
1—$51.85 Broadloom Rug; red; 9'x9'7", $29.50
1—$45 Broadloom Rug; Burgundy, 6'x12', $24.50
1—$62 Broadloom Rug; Burgundy, 6'9"x9', $37.50
1—$60.50 Broadloom Rug; Chestnut, 8'x12', $42.50
1—$29 Broadloom Rug; Burgundy, 4'x12', $19.95
1—$82.50 Broadloom Rug; Blue, 7'6"x12', $49.75
1—$63 Broadloom Rug; Wine, 7'2"x12'9", $34.50
1—$70 Broadloom Rug; Cedar, 9'x12', $49.50
1—$70 Broadloom Rug; Brown, 9'x12', $49.50
1—$86.50 Broadloom Rug; Burgundy, 9'x12', $64.50
1—$86 Broadloom Rug; Figured, 9'x12', $59.75
1—$65 Broadloom Rug; Green, 6'10"x12', $37.50
1—$69 Broadloom Rug; Burgundy, 8'3"x12', $49.75
1—$52 Broadloom Rug; Green, 9'x9'6", $37.50
1—$87.50 Broadloom Rug; Cedar, 9'x9'6", $39.75
1—$48 Broadloom Rug; Blue, 4'x9', $22.40
1—$75 Broadloom Rug; Copperwd., 9'x9' $44.75
1—$90.75 Broadloom Rug; Brown, 12'x12', $69.75
1—$190 Broadloom Rug; Brown, 11'9"x12', $79.50

Month-End Highlights in the DOWNSTAIRS STORE

Infants' and Tots' Clothes! Reduced 1/4-2/3 OFF
Put in a supply of clothes for your tot's Spring and Summer. Odd lots and a few of a kind. Buy early!

Reg. $1.69 Red Star Bird's-Eye Diapers $1.00
Limit 3 doz to a customer. Hurry for these are grand values!

Sizes 12-52 Women's Wash Frocks 69c
Wash Frocks that sold reg. for $1 to $1.69. Good grades of cloth in odd lots.

Untrimmed Winter Coats Now! $9.95
Here are special values. There are just 22 of them. Buy for next Winter. Coats originally $16.95 to $22.95.

Boys' Odd Garments 39c Ea.
Does your boy need a shirt, sweater, overalls, pants, wash suits, or a sweat shirt? Any one of these splendid bargains may be had for only 39c.

Just 400 Pair Women's and Misses' Shoes 2 Prs. $1.00
Shoes for now and spring. Broken sizes but a good selection. Black, brown, blue, gray. No mail or phone orders. All sales final!

Tumbletable Sweaters and Blouses Now! 39c-50c
For now: for Spring. Broken sizes; good material; well cut. Originally 59c to $1.98.

125—Kolinsky Dyed Ringtail Scarfs, per skin, $1.00
Men's full-fashioned Silk Wool Sox, 3 for 49c
150—$1-$1.49 Lace Panels, slight irregulars, 34c
42 Prs. Boys' Pajamas, regularly $1.00, 69c
$1.00 Simulated Leather Bags, slightly marred, 29c
$1.00-$1.39 Men's Shirts, counter soiled, 75c
$1.00 Women's Cotton Flannelette Gowns, 39c
59c Women's Broadcloth Slips, at saving, 39c
$1.00 Children's Warm Wool Sweaters, 59c
200—59c Double Woven Fabric Gloves 19c

$1.29 Uniforms, mostly white; seconds, 79c
$1.98 Zipper Housecoats, sizes from 14-20, $1.39
59c Plaid Cotton Tablecloths, now 3 for $1.00
$1.29 Bath Mat Sets, slightly soiled, each, 88c
$1.39 Bird's-Eye Diapers, 27x27 inches, dozen, 69c
39c-59c Tuckstitch Vests and Pants, 19c
25c 17x18-inch Scroll Stitched Pads, value, 12c
A real buy. Cotton Plaid Napkins, 2 for 5c
Remnants, rayon, wools, cotton, etc., lg. len., ⅓ to ½
Soiled Curtains; real values at ½ Off
250—25c Men's Part Wool Sox; first quality, 3 for 49c

Charge Purchases Payable in April

TRI-CITIES

MADISON

MRS. HARRY JOHNSON was given a stork shower Thursday evening at the home of Mrs. Frank Hill Jr. of Second street by the members of the Ladies' Guild of the Methodist Church. Chinese checkers were played. Guests were: Mrs. Charles McMahon, Mrs. G. Brown, Mrs. George Stopkotte, Mrs. Jasper Chesser, Mrs. Louman Reynolds, Mrs. W. J. Franklin, Mrs. George Hommert, Mrs. A. Perry and son, Frankie, Mrs. Charles Fogle and Mrs. L. Kent.

Mr. and Mrs. William Kribs and son, Lewis, of Prairie du Rocher spent Sunday with Mr. and Mrs. Frank Hill Jr. of Second street.

Mr. and Mrs. Colbert Campbell of Sparta, Ill., were week-end guests of Mrs. Campbell's parents, Mr. and Mrs. J. E. McElwain of 1802 Fourth street.

Walter Craig of Bloomington, Ill., is the guest of Mr. and Mrs. Adam Hazner, 1674 Fourth street.

Mrs. Walter Cavner, accompanied by her sister, Miss Paula Sandcork of Granite City, spent last week at the Mardi Gras in New Orleans.

The Madison Junior Service League met Tuesday evening at the Public Library with Mrs. Fred Hiller in charge. Those present were: Mrs. Russell Wedler, Mrs. Paul Rohe, Mrs. John Ulffers, Mrs. Edmond Cook, Mrs. Holt Wilkerson, Mrs. Robert McElwain, Miss Dorothy Hazner, Miss Marian Harlan and Miss Helen Tucker. Mrs. John Ulffers will entertain the league at a costume party Tuesday evening, Feb. 28. She will be assisted by Mrs. Russell Wedler, Mrs. Fred Hiller, Mrs. J. R. Frields and Miss Marian Harlan.

Mrs. Vernice Wortman entertained the members of the Young Women's Auxiliary of the First Baptist Church at her home Monday evening. Those present were: Miss Leora Allen, Miss Tillie Bigham, Miss Lauretta Hollenbeck, Miss Ruby Haynes, Miss Geraldine Maxon, Miss Imogene Reed, Miss Delores Layman and Miss Virginia Robins.

Mr. and Mrs. Harry Odum and Mrs. Winifred Riley of Third street returned home Tuesday from an extended visit in Lufkin and Waco, Tex., with relatives.

The Mothers' Study Club met at the home of Mrs. Frank Hill Jr. of Second street Friday evening. Those present were: Mrs. A. Bridick, Mrs. Harold Rogers, Mrs. Alex Markuly, Mrs. John Michels, Mrs. John Bridick, Mrs. C. Bridick, Mrs. Oscar Alberts, Mrs. E. Jurejvich, Mrs. J. C. Laub, Mrs. M. Skubish, Mrs. S. Snider, Mrs. L. Ratkovich, Mrs. William Cencovich and Mrs. Dora Ashley.

Mrs. L. Ralston gave a party Saturday evening, Feb. 18, in honor of her husband who celebrated his birthday anniversary that day. Cards were played, prizes going to Mrs. H. Rhinehardt, Mrs. J. Lynch, Mrs. P. Daniels and Mrs. Margaret Meyers.

Miss Ola Yates left Tuesday night for Detroit, Mich., to spend several days visiting her brothers.

Miss Ruth Colin is spending several days in Benton, Ill., with her brother-in-law and sister, Mr. and Mrs. Kenneth Odum.

Miss Jacquelyn Strait of East St. Louis, spent last weekend as the house guest of Miss Virginia Pauly.

Mrs. I. F. Falconer, Mrs. Ora Kane and daughter, Pauline, and Mrs. Irene Grasham of Springfield visited with Mr. and Mrs. Luke Owens, 2237 East Twenty-fourth street, last week.

Miss Mildred Reed of Witt, Ill., is the house guest of Miss Maybelle Jurgina.

WEBSTER GROVES

MRS. WALTER V. SCHOLZ, 44 Rosemont avenue, will leave by train tomorrow for Clearwater Beach, Fla., where she plans to remain for six weeks. She will be met there by Mrs. A. W. Kendricks, 216 North Elam avenue, who will go by automobile. Mr. Scholz will join them later in the season.

Mrs. G. S. Robins, 235 South Elm avenue, and Mrs. H. W. Ramsay, 250 Blackmer place, accompanied by Mrs. Chauncey B. Adams, 26 Windemere place, St. Louis, will leave by automobile tomorrow for a trip through the South. They will go by way of Memphis, Tenn., and Jackson, Miss., to Biloxi, Miss., and Mobile, Ala.

Miss Margaret Larson, daughter of Mr. and Mrs. John P. Larson, 414 Selma avenue, has chosen April 29 as the date of her marriage to Jeffe A. Kelley of Akron, O. Miss Larson has made her home in Cleveland for the last two years. The wedding will take place here.

Mrs. James E. Crossman, 49 East Big Bend road, has as her guest over the week-end Mrs. Alma Duffendack of Kansas City. Mrs. Duffendack is on her way home from Washington, where she attended the American Legion Auxiliary convention. Mrs. Duffendack is a former national president of the organization.

Miss Evelyn Blackmer, daughter of Mr. and Mrs. Percy R. Blackmer, 411 Woodlawn avenue, entertained the senior class of Mary Institute and their escorts at a theater party, Feb. 18.

Mrs. Ellen Koken, 406 Baker avenue, will leave the first of the week for Jackson, Miss, for a visit.

Mrs. D. E. Horton of Kirkham road was hostess at a luncheon Monday for the St. Louis County Woman's Civic Institute.

Miss Sara Louise Guth, daughter of Mr. and Mrs. Edwin F. Guth, 420 North Berry road, and Miss Mildred Bush, daughter of Mr. and Mrs. Frank J. Bush, 430 West Swon avenue, sailed Feb. 15 on the Milwaukee from New York City for a Mediterranean cruise.

Mrs. H. Troy Tankersley, 636 Sherwood drive, was hostess to a group of representatives of the Board of Religious Organizations Wednesday at her home. Her guests were those who will later be hostesses at luncheons for the organization. They were: Mrs. C. B. Kenamore, Mrs. W. C. Richards, Mrs. C. R. Littlefield, Mrs. R. L. Chase, Mrs. C. E. Prahman, Mrs. J. W. Diephouse, Mrs. E. M. Moss, Mrs. John Gibson, Mrs. George Clinton, Mrs. E. H. Tenney, Mrs. O. L. Baxter, Mrs. H. S. Bischoff, Mrs. C. C. Wagner and Mrs. H. G. Bates.

Mrs. W. R. Rhodes, 9 Elm place, entertained the executive board of the League of Women Voters at luncheon Tuesday.

Mrs. A. G. Lincoln, 236 Sylvester avenue, has returned after an extended stay in Florida.

Mrs. O. L. Wilkins, 725 Greeley avenue, was hostess to the officers of the Eastern Star Thursday evening.

Mrs. R. G. Russell, 22 Algonquin lane, entertained members of the W. C. T. U. at tea Wednesday. Mrs. W. A. Huckstep and Mrs. W. P. Johnson served at the tea table.

The Webster Groves League of Women Voters will hold its regular meeting Wednesday at the home of Mrs. George F. Reddish, 245 Blackmer place. Charleton S. Shute, director of the Government Research Bureau of St. Louis will be the guest speaker. Tea will be served at the conclusion of the program.

Mrs. E. O. Walters of Kansas City, Mo., and her baby daughter, are here as the guests of her parents, Mr. and Mrs. Fred S. Gilchrist, 414 Gray avenue. Mrs. Walters will return home the first of this week.

Mrs. John R. Longmire, 340 Papin avenue, Webster Groves, was hostess to Group No. 1 of the Webster Groves Garden Club at a tea Tuesday afternoon at her home. Hours were from 2 to 5 o'clock. A collection of old silver and china, glass and similar objects was exhibited, and the hostess and many members were dressed in colonial costumes.

Webster College Plays

THE department of speech at Webster College will present the members of its freshman dramatic group in two one-act plays and two pantomimes in the College Little Theater Tuesday night, March 7, at 8:15 o'clock. Harry Richard McClain is director.

Members of the casts include: Miss Jane Hyde, Miss Ann O'Donnell, Miss Rita Gauvin, Miss Catherine Carroll, Miss Mary Elizabeth Baker, Miss Marie Finke, Miss Mary Louise Fitz, Miss Marie Kientzy, Miss Lorraine Knese, Miss Mary Catherine Phelan, Miss Eileen Reid and Miss Marian Schmidbauer.

MONTH-END SPECIAL



This Week Only
SAVE 50%
Our Regular $4
Permanents
$2 Complete

All Permanents include Croquignole, Spiral or Combination and double Shampoo and expert Hair styling.

Our Regular $6 Permanents Complete $3
Our Regular $7.50 Permanents Complete $3.75
Our Regular $10 Permanents Complete $5

ZOTOS AND JAMAL NOT INCLUDED

Open Evenings Artiste Shoppe Immediate Service

4th Floor Equitable Bldg.—613 Locust St.—Phone CE. 2620

Additional FACTS That You'll Want to Know About This

SONNENFELD'S FUR SALE

Monday Nite . . . 6 to 9 P. M.

• IMPORTANT BECAUSE it brings advance 1939-40 styles that were made up especially for Sonnenfeld's.

• IMPORTANT BECAUSE it gives the woman who doesn't ordinarily "get in on" these dominant sale events an opportunity to get a bargain!

• SEE OUR WINDOWS Sunday and Monday . . . they're filled with these exciting fur coats.

• CONVENIENT PAYMENTS arranged. SMALL DEPOSIT holds your coat. STORED free.







Questions . . . Requests . . . Demands From Patrons Induced Us To Plan This

SONNENFELD'S NITE SALE QUALITY FUR COATS

HELD MONDAY EVENING From 6 to 9 o'clock

$279 Furs
$198 Furs
$159 Furs
$129 Furs

$97

$298 Furs
$249 Furs
$179 Furs
$149 Furs

No amount of "sales talk" could be more convincing than the PELTS and VALUES we offer. Read This List...make your PLANS NOW...let NOTHING keep you from attending this sale!



Genuine Silver Fox Chubbies, $97

Weasel
15 American and Japanese Weasels Worth $179 to $298

Silver Fox
18 of Them! Natural SILVER FOX Chubbies! Also 12 Red Cross and Black Fox, Worth $129 to $298

Squirrel
32 Natural Gray and Cocoa Dyed Squirrels Worth $159 to $229

Persian
40 Black Persians
15 Natural Gray Persians
Worth $198 to $298



Handsome Black Persians, $97

Marmot
40 MINK DYED MARMOTS Worth $129 to $198

Skunk
24 Full-Length, ¾-Length and 26-In. Length Skunk-Martens Worth $129 to $249



Fine Japanese Weasels, $97

Muskrat
38 Mink-Dyed, Silvertone or Natural Muskrats Worth $129 to $198

Fitch
6 Natural and Sable Dyed Fitches Worth $198 to $279



Skunk Marten Coats, $97

Seal
15 Hudson Seal (Dyed Muskrat) and 49 Northern Seal (Dyed Coney) Worth $129 to $225

Other Pelts
2 Leopards with Skunk Sleeves, $249 Value
3 Self-trim Genuine Leopards, $198 Value
2 Leopards, Safari Alaska Seal Sleeves and Collar, $298 Value
3 Natural Ermines Worth $298
2 Lasky Ermines Worth $259

Remember—Monday Nite From 6 to 9 P. M.
Credit Terms Arranged to Suit. Charge Purchases Payable in April.
SALE HELD ON SONNENFELD'S THIRD FLOOR

East St. Lo

MRS. C. L. CARTER, 5[illegible] ington place, has a[illegible] the engagement of he[illegible] ter, Miss Maude Jean C[illegible] Robert J. Boylan, son of M[illegible] ert J. Boylan, 717 North [illegible] fifth street. Miss Carter w[illegible] uated from St. Theresa's [illegible] and later attended Washin[illegible] versity Art School. Mr. Bo[illegible] graduated from the Schoo[illegible] eral Arts of St. Louis U[illegible] The wedding will take [illegible] April.

Mr. and Mrs. Robert F. [illegible] 52 Signal Hill boulevard, [illegible] daughter, Miss Marjorie [illegible] departed Tuesday for a [illegible] Orlando, Fla.

Mrs. Kenneth L. McCurd[illegible] ton, O., will arrive next [illegible] visit her parents, Mr. and [illegible] dolph J. Kramer, 601 Nor[illegible] teenth street.

Mrs. Allen Watkins, 4 [illegible] Club place, departed Tuesd[illegible] month in Atlanta, Ga.

Mrs. Gerhardt Suppig[illegible] South Thirty-third street[illegible] tained at a bridge luncheo[illegible] home Wednesday. The gue[illegible] Mrs. McKinley Edmiston, [illegible] gene V. Menges, Mrs. Har[illegible] rings, Mrs. Dean Hickme[illegible] Roland Wiechert, Mrs. How[illegible] ley and Mrs. Jule Raith[illegible] Louis.

Mrs. Charles C. Winni[illegible] North Park drive, and he[illegible] Mrs. Charles Hauss, 3000 [illegible] place, departed Tuesday [illegible] a month in Miami Beach,

Miss Gail Spannagel, 3[illegible] est place, will entertain th[illegible] bers of her bridge club a[illegible] fet supper at her home to[illegible] evening. The guests will b[illegible] William N. Hanford, Mrs[illegible] Putnam, Mrs. Russell [illegible] Miss Mary Catherine Barr[illegible] Kitty Goetzman, Miss M[illegible] Little, Miss Evelyn Zimme[illegible] Mary Ada Hayes, Miss Ma[illegible] Joyce, Miss Norma Doyle a[illegible] Marie Geiger.

Mr. and Mrs. A. D. Sap[illegible] of Columbia, Mo., will arriv[illegible] day to visit Mrs. Sappingto[illegible] ents, Mr. and Mrs. McKin[illegible] miston, 39 Signal Hill boul[illegible]

Mrs. A. S. Knapp, Count[illegible] place, entertained the dire[illegible] the St. Clair Garden Club a[illegible] eon at her home Frida[illegible] Knapp was chosen presider[illegible] club Wednesday at a me[illegible] the home of Mrs. Harold G[illegible] & Country Club place.

Mrs. Roy Shourd, 2551 [illegible] avenue, entertained at a[illegible] luncheon at her home Thur[illegible] honor of Mrs. Dean Hu[illegible] Gross avenue, who will go[illegible] cago this week to live. The[illegible] were: Mrs. Frederick W[illegible] Mrs. Harry Grothjohn, Mrs.[illegible] Scoggins, Mrs. Henry Schmulb[illegible] Mrs. B. Ogden Cooper, Mrs. G[illegible] Stolz, Mrs. A. R. Hursey, Mrs.[illegible] drew Richardson, Mrs. Arch[illegible] mers, Mrs. Thomas Coona[illegible] E. B. Stewart, Mrs. F[illegible] Beuckmann and Mrs. M. [illegible] tin.

Mrs. Hanly Baker, 1437 [illegible] Forty-sixth street, and Mrs.[illegible] W. Hudspeth, 1374 North [illegible] ninth street, entertained [illegible] of Chapter CT of P. E. O. a[illegible] eon Thursday at the Bake[illegible] Mrs. E. C. Spitze read a p[illegible] "The Mardi Gras."

Miss Barbara Norton, a[illegible] at William Woods College [illegible] ton, Mo., will spend next [illegible] with her parents, Mr. a[illegible] Charles M. Norton, 552 Nor[illegible] teenth street.

Mr. and Mrs. M. L. Ha[illegible] North Forty-first street, [illegible] tained their bridge club a[illegible] at their home Friday. Th[illegible] bers of the club are: Mr. a[illegible] Charles J. Schiele, Mr. a[illegible] J. Lyon Woodruff, Mr. a[illegible] Frank Craig, Mr. and Mrs.[illegible] G. Kurrus Sr. and Mr. a[illegible] Arthur P. O'Leary.

Mrs. R. J. Joseph, Count[illegible] place, was hostess to the [illegible] of her bridge club at lunc[illegible] her home Friday. The gues[illegible] Mrs. Margaret Hippert, M[illegible] seph Karr, Mrs. L. J. Sches[illegible] Marjorie Asbill, Mrs. Dew[illegible] ler, Mrs. Gordon Ripley a[illegible] Elmer Reichert.

Miss Bernice Kurrus, 61[illegible] ington place, will be hostes[illegible] bridge club at her home t[illegible] evening. The guests will [illegible] Jesse Nichols, Mrs. William[illegible] Mrs. Russell Orr, Mrs. Ru[illegible] Beebe, Mrs. B. Ogden Coop[illegible] Herman Kurrus, Miss Sa[illegible] Leonard, Miss Virginia Ros[illegible] Miss Clarice Ames and Mis[illegible] Boekenkroeger.

Mrs. Richard M. Moss, [illegible] Club place, was hostess [illegible] members of her bridge [illegible] luncheon at her home T[illegible] The guests were: Mrs. H[illegible] Baker, Mrs. Charles M. Nort[illegible] Arthur Felsen, Mrs. John [illegible] erts, Mrs. Stephen D. Se[illegible] Miss Susie Lee Moore, Mrs.[illegible] W. Kurrus, Mrs. William[illegible] Mrs. Marshall Erwin, Mrs[illegible] C. Canavan and Mrs. The[illegible] Eggmann.

Mrs. Frank L. Wiest, 712[illegible] bra court, will give a l[illegible] Tuesday at the Hotel Ma[illegible] St. Louis to the members[illegible] bridge club. They are: M[illegible] Kane, Mrs. John Dunwor[illegible] William W. Hinderberge[illegible] Fred C. Link, Mrs. Rud[illegible] Burkhart, Mrs. William Kr[illegible] Mrs. Norman Horton of S[illegible]

Mrs. William C. Metcalf[illegible] Thirty-sixth street, entertai[illegible] bridge club at luncheon [illegible] home Tuesday. The guest[illegible] Mrs. Philip G. Listeman, [illegible] Putnam Gould, Mrs. Ro[illegible] Handley, Mrs. Leo L. Madd[illegible] William E. Stroud, Mrs. L[illegible] Dermith and Mrs. John N.



NITE FUR SALE For School Teachers.

To Plan This

SALE

ATS

o'clock

98 Furs

49 Furs

79 Furs

149 Furs

we offer.

g this sale!



Handsome Black Persians, $97



Skunk Marten Coats, $97

East St. Louis

MRS. C. L. CARTER, 547 Washington place, has announced the engagement of her daughter, Miss Maude Jean Carter, to Robert J. Boylan, son of Mrs. Robert J. Boylan, 717 North Twenty-fifth street. Miss Carter was graduated from St. Theresa's Academy and later attended Washington University Art School. Mr. Boylan was graduated from the School of Liberal Arts of St. Louis University. The wedding will take place in April.

Mr. and Mrs. Robert F. Salvage, 52 Signal Hill boulevard, and their daughter, Miss Marjorie Salvage, departed Tuesday for a month in Orlando, Fla.

Mrs. Kenneth L. McCurdy of Canton, O., will arrive next week to visit her parents, Mr. and Mrs. Rudolph J. Kramer, 601 North Fourteenth street.

Mrs. Allen Watkins, 4 Country Club place, departed Tuesday for a month in Atlanta, Ga.

Mrs. Gerhardt Suppiger, 100 South Thirty-third street, entertained at a bridge luncheon at her home Wednesday. The guests were: Mrs. McKinley Edmiston, Mrs. Eugene V. Menges, Mrs. Harold Perrings, Mrs. Dean Hickman, Mrs. Roland Wiechert, Mrs. Howard Zelley and Mrs. Jule Raith of St. Louis.

Mrs. Charles C. Winning, 1670 North Park drive, and her sister, Mrs. Charles Hauss, 3000 Audubon place, departed Tuesday to spend a month in Miami Beach, Fla.

Miss Gail Spannagel, 3235 Forest place, will entertain the members of her bridge club at a buffet supper at her home tomorrow evening. The guests will be: Mrs. William N. Hanford, Mrs. J. S. Putnam, Mrs. Russell Maxwell, Miss Mary Catherine Barry, Miss Kitty Goetzman, Miss Marabeth Little, Miss Evelyn Zimmer, Miss Mary Ada Hayes, Miss Mary Mae Joyce, Miss Norma Doyle and Miss Marie Geiger.

Mr. and Mrs. A. D. Sappington of Columbia, Mo., will arrive Tuesday to visit Mrs. Sappington's parents, Mr. and Mrs. McKinley Edmiston, 39 Signal Hill boulevard.

Mrs. A. S. Knapp, Country Club place, entertained the directors of the St. Clair Garden Club at luncheon at her home Friday. Mrs. Knapp was chosen president of the club Wednesday at a meeting at the home of Mrs. Harold G. Baker, 8 Country Club place.

Mrs. Roy Shourd, 2551 Waverly avenue, entertained at a bridge luncheon at her home Thursday in honor of Mrs. Dean Hull, 2508 Gross avenue, who will go to Chicago this week to live. The guests were: Mrs. Frederick Whitlock, Mrs. Harry Grothjohn, Mrs. R. K. Scoggins, Mrs. Henry Schmulbach, Mrs. B. Ogden Cooper, Mrs. G. W. Stolz, Mrs. A. R. Hursey, Mrs. Andrew Richardson, Mrs. Arch Summers, Mrs. Thomas Coonan, Mrs. E. B. Stewart, Mrs. Frederick Beuckmann and Mrs. M. G. Gustin.

Mrs. Hanly Baker, 1437 North Forty-sixth street, and Mrs. Edwin W. Hudspeth, 1374 North Thirty-ninth street, entertained members of Chapter CT of P. E. O. at luncheon Thursday at the Baker home. Mrs. E. C. Spitze read a paper on "The Mardi Gras."

Miss Barbara Norton, a student at William Woods College at Fulton, Mo., will spend next weekend with her parents, Mr. and Mrs. Charles M. Norton, 552 North Thirteenth street.

Mr. and Mrs. M. L. Harris, 812 North Forty-first street, entertained their bridge club at dinner at their home Friday. The members of the club are: Mr. and Mrs. Charles J. Schiele, Mr. and Mrs. J. Lyon Woodruff, Mr. and Mrs. Frank Craig, Mr. and Mrs. Charles G. Kurrus Sr. and Mr. and Mrs. Arthur P. O'Leary.

Mrs. R. J. Joseph, Country Club place, was hostess to the members of her bridge club at luncheon at her home Friday. The guests were: Mrs. Margaret Hippert, Mrs. Joseph Karr, Mrs. L. J. Scheske, Mrs. Marjorie Asbill, Mrs. Dewey Miller, Mrs. Gordon Ripley and Mrs. Elmer Reichert.

Miss Bernice Kurrus, 610 Washington place, will be hostess to her bridge club at her home tomorrow evening. The guests will be: Mrs. Jesse Nichols, Mrs. William Mertz, Mrs. Russell Orr, Mrs. Russell T. Beebe, Mrs. B. Ogden Cooper, Mrs. Herman Kurrus, Miss Sara Ann Leonard, Miss Virginia Rose Ames, Miss Clarice Ames and Miss Louise Boekenkroeger.

Mrs. Richard M. Moss, Country Club place, was hostess to the members of her bridge club at luncheon at her home Thursday. The guests were: Mrs. Harold G. Baker, Mrs. Charles M. Norton, Mrs. Arthur Felsen, Mrs. John C. Roberts, Mrs. Stephen D. Sexton Jr., Miss Susie Lee Moore, Mrs. Andrew W. Kurrus, Mrs. William Melin, Mrs. Marshall Erwin, Mrs. Cletus C. Canavan and Mrs. Theodore A. Eggmann.

Mrs. Frank L. Wiest, 712 Alhambra court, will give a luncheon Tuesday at the Hotel Mayfair in St. Louis to the members of her bridge club. They are: Mrs. C. C. Kane, Mrs. John Dunworth, Mrs. William W. Hinderberger, Mrs. Fred C. Link, Mrs. Rudolph R. Burkhart, Mrs. William Knaus and Mrs. Norman Horton of St. Louis.

Mrs. William C. Metcalfe, North Thirty-sixth street, entertained her bridge club at luncheon at her home Tuesday. The guests were: Mrs. Philip G. Listeman, Mrs. J. Putnam Gould, Mrs. Robert A. Handley, Mrs. Leo L. Madden, Mrs. William E. Stroud, Mrs. L. G. McDermith and Mrs. John N. Collins.

HELD OVER!

Again Monday!

DOWNTOWN DAY SALES

Because of the Blizzard Which Prevented Thousands of Thrifty St. Louisans From Sharing In This Eagerly Awaited, Money-Saving Event

DOWNTOWN MONDAY ONLY DAY SALES!

ALL PRICES ADVERTISED for Saturday WILL PREVAIL MONDAY

An Encore Treat Not to Be Missed! Come! Shop! Save!



CLEVER! NEW!

"BABY DOLL" BLOUSES

Our Best Seller! Of Imported Swiss

$1.29

Rows and Rows of Tucks to Flatter You

Exquisite imported Swiss "Baby Doll" Blouses . . . in accord with the season's "little-girl" fashions. Collars and cuffs edged with delicate val-type lace . . . dainty pearl buttons. In white only. Sizes 32-40.

"Fashion-Way"—Basement Economy Store

Charge Purchases Payable in April

FAMOUS-BARR CO'S BASEMENT ECONOMY STORE

Operated by The May Dept. Stores Co. We Give and Redeem Eagle Stamps



Sale!

Beginning Monday at 9

Exceptional Savings for the Entire Family! Look:

14,692 PAIRS MEN'S, WOMENS, CHILDREN'S

$AMPLE SOCKS OR ANKLETS

Samples of 17c to 35c Grades

•

Stay-Up Straight Tops

•

Turn-Over Cuff Styles

4 PAIRS FOR 50c

Comprising the entire sample stocks of one of America's largest jobbers . . . augmented by close-out styles from our own stock! With lastex or elastic supports . . . mostly medium and large sizes. Wide array of mixtures and plain colors.

Basement Economy Store

ORDER BY PHONE GARFIELD 4500

MONDAY ONLY! One-Day Bargain Thriller!

REMNANT SALES DAY

Specially Priced Items at Extreme Reductions! No Mail or Phone Orders!

RAYONS—WOOLENS—COTTONS

Blister Sheers

Printed Cotton Remnants of 39c Grade

18c Yd.

1 to 10 yard lengths . . . 36 inches wide. Blister sheer large prints for dresses, housecoats and play togs offered Monday only.

25c Chintz Percales

New type finish glazed Chintz Percales, 36-inch width, washable. Yard ___ 15c

Hopsacking Remnants

Rayon with wool Hopsacking, remnants of 69c to 98c grades, 39-in. width. Yd. 30c

New Novelty Rayons

79c to $1.49 yard Rayon Pieces. ¾ to 1¾ yard pieces. For Spring! Each __ 22c

59c to $1.59 Remnants

1 to 4 yard lengths of novelty rayons, pure silks, rayon satins, others! Yd. 22c

54-In. Woolen Pieces

$1.98 to $2.98 yard grades. ¼ to 1 yard each. Ideal for skirts! Each ___ 66c

Lovely Printed Rayon Pieces

69c-$1.19 Yd. Grades

25c Ea.

¼ to ¾ yard lengths of printed sheers, printed rayon crepes and printed 75-denier weaves.

Rayon French Crepe Prints

Remnants of 59c Grade

26c Yd.

500 yards of new rayon Crepe Prints, 3 to 10 yard lengths. Washable, 39 inches wide.

54-In. Woolen Pieces

$1.98 to $2.98 yard grades. ¾ to ¾ yard each. Mostly dark. Each ____ 26c

19c Percale Remnants

1 to 10 yard lengths . . . washable prints, 36 inches wide. New patterns! Yd. 11c

Broadcloth Remnants

1 to 10 yard lengths of 25c grade 2-ply Broadcloths. 36-inch width. Yard __ 12c

Small Rayon Pieces

59c to $1.00 yard grades; ½ to ¾ yard pieces. Plain or printed. Each __ 14c

39-In. Rayon Taffeta

Remnants of 69c grade; 3 to 15 yard lengths of Rayon Celanese* Taffeta. Yd. 29c

49c Rayon Remnants

39-Inch Width 20c Yd.

Rayon in simulated linen weave. 5 to 20 yard lengths. White, pink, aqua, others!

Rayon Flake Weaves

Remnant Lengths 30c Yd.

49c to 69c grades. 3 to 10 yard lengths. Light Spring prints, 39-inch width.

Rayon Satin Remn'nts

69c Grade 29c Yd.

1 to 10 yard lengths . . . Celanese* rayon satins, 39 inches wide; washable!

*Reg. U. S. Pat. Off.

Rayon Lingerie Crepe

49c Value 20c Yd.

White, pink, tearose. 39 in. wide; washable! "Crown Tested" quality.

Basement Economy Balcony

DOMESTIC REMNANT SPECIALS

Brown Muslin

Remnant of 11c Grade! Monday Only

5c Yd.

2 to 15 yd. lengths of unbleached brown Muslin. Limit of 20 yards to a customer. For many household purposes.

15c Bleached Muslin

Remnants in 5 to 20 yard lengths. 36 inches wide. Fully bleached! Yard ___ 8c

Pepperell Sheeting

Remnants; 37c Grade 22c Yd.

9/4 unbleached Sheeting, 2 to 18 yard lengths. 128 threads to every inch.

30-In. Awning Duck

Remnants of 25c grade! In 5 to 20 yard lengths. Water repellent quality. Yard . 15c

Cotton Dollies

10c to 19c grades! Ecru oblongs, squares and others! Appliqued! Each __ 5c

Save! Linen Remnants

25c to 29c Grades!

12½c Yd.

Fully bleached all-linen Toweling. ¾ to 2 yard lengths. Just 2000 yards.

25c Tubing Remnants

25c Grade! Yard . . .

15c

Fully bleached, seamless Pepperell Tubing. 42 inches wide! Red Label quality.

69c Cotton Damask

Remnants of 1½ to 3 yd. lengths. 58 inches wide. Colorfast type. Yard __ 33c

29c Bed Ticking

Remnant Lengths 15c Yd.

ACA Bed Ticking, 8-oz. featherproof. Blue and white stripes. Remnants; 2 to 10 yards.

15c Cotton Flannelette

36 inches wide, 2 to 10 yard lengths. Striped or plain white type. Yard 9c

Ticking Remnants

2 to 9 yards of cotton sateen . . . 39c grade, 8-oz. quality, with colorful stripes! Yard _____ 18c

Basement Economy Balcony

CURTAININGS

Rayon Marquisette Remnants

39c and 49c Grades! Yard

12½c

Just 600 yards of these fancy rayon marquisettes . . . 2 to 5 yard lengths. Cream and ecru . . . ideal for Spring redecorating!

Upholstery Remnants

$1.69 Grade! Yd.

69c

2 to 5 yard lengths . . . 50 and 54 inches wide. Of spun rayon. Re-upholster for Spring! Variety of weaves! Splendid for drapes!

Highly Glazed Chintz

29c and 39c glazed Chintz, 3 to 10 yard lengths. In many floral patterns. Yd. 16c

Floral Cretonnes, Yd. 16c

Gay patterns in a wide selection. 36 inches wide. For slipcovers or drapes.

Curtaining, Yd. __ 12½c

19c to 29c marquisette Curtaining. 10 to 20 yard lengths! 6000 yards only!

Cretonne Remnants

2 to 10 yard lengths, sun and tubfast! 69c and 79c grades! 50-inch width. Yard 39c

Upholstery Squares, 39c

Just 300 . . . 24x24-inch size. Many weaves and colors. For chairs or pillow tops.

Venetian Blinds, Ea., $1.99

$2.99 grade! 65-in. length. 25, 27, 28 and 30-in. width sizes only. Only 104.

Luster Lace Panels

$1.69 and $1.98 values! Rayon and cotton, 45-inch loom width! Only 300! Each ___ $1.19

Basement Economy Balcony

FLOOR COVERINGS

18x27 Carpet Rugs __ 29c

49c value! Neatly, attractively bound. In variety of color combinations.

Floorcovering, Sq. Yd., 39c

69c grade . . . 8 to 16 square yard pieces, 3 and 3¾ yards wide! Felt-base quality.

Felt-Base Floorcov'ing

49c to 59c Floorcovering . . . in 6 to 12 square yard pieces, 2-yd. width. sq. yd. 23c

Hit-and-Miss Rugs __ 47c

69c value, 36x63-inch size. With colored borders and fringed ends.

$1.49 Linoleum, Sq. Yd., 79c

Inlaid! Two yds. wide . . . in 4 to 10 square yard lengths. In attractive patterns.

Inlaid Floorcovering

98c grade; 6 to 15 sq. yd. square yard pieces. Two yards wide. Suitable for 'most any room. 49c

Carpeting, Yd. __ __ $1.19

$1.98 to $2.49 grades, 27 inches wide. In 2 to 5 yard lengths.

25c 18x27-Inch Mats __ 15c

Fringed jute Mats . . . for many places about the home.

Basement Economy Store

Felt-Base Floorcovering

Remnant Lengths, 39c to 49c Grades

18c Sq. Yd.

Two-yard-wide felt-base floorcovering in mill cutting lengths of 2 to 4 square yards.

Sample Rugs

Soiled; 49c to $1.49 Grades

29c to 98c

Salesmen's samples of domestic and imported chenille and rag rugs. Variety of patterns and colors.

Broadloom 9x12 Rugs

$16.95 Value! Special at . . .

$9.99

Basket weave Broadloom Rugs . . . suitable for living, dining, sun or bed room.

CHARGE PURCHASES PAYABLE IN APRIL

FAMOUS-BARR CO'S BASEMENT ECONOMY STORE

Operated by The May Dept. Stores Co. We Give and Redeem Eagle Stamps

JEFFERSON BARRACKS

COL. HARRY B. CREA, commandant at Jefferson Barracks, left this week for Chicago. He will visit his mother, Mrs. J. B. Crea, and his sisters, Mrs. Eloise Orr and Mrs. John L. Jenkins, there.

On Wednesday Col. and Mrs. Crea attended a banquet given by the Sons and Daughters of the American Revolution at Hotel Chase.

Lieutenant-Colonel and Mrs. Mott Ramsey had as their guests last Sunday Capt. and Mrs. John L. Owens and their daughter, Lloyd. Capt. Owens is on duty at the Medical Depot in St. Louis and came here from Randolph Field, Tex.

Capt. and Mrs. John D. Frederick had as their guests last week-end Mr. and Mrs. Walter Meyers Jr. of Dallas, Tex.

Capt. Roy M. Thoroughman returned to the post Saturday after spending two weeks in Portland, Ore., where he was called by the illness of his mother, Mrs. Flora Thoroughman.

Capt. and Mrs. Howard K. Vail returned from Kirksville, Mo., Sunday where they visited Mrs. Vail's brother, G. Robert Wing, who is a senior at Kirksville College of Osteopathy and Surgery.

Capt. and Mrs. Hamer P. Ford will arrive March 2. He is the son of Major-General Stanley H. Ford, in command of the Sixth Corps Area with headquarters in Chicago.

Lieut. Andrew B. Zwaska has received orders to go to the Philippine Islands. Mrs. Zwaska and her son, Andrew Jr., will leave about March 15 to spend several weeks in Phoenix, Ariz., with her parents, Mr. and Mrs. Ray S. Gilfoy. She will join Lieut. Zwaska about May 15 in Chicago. They will proceed to New York, sailing on June 1 on the United States army transport Republic. Lieut. Zwaska has been stationed at Jefferson Barracks for the last two years.

Lieut. Edward Stephenson and Lieut. Roy Brichetto spent last week-end in Columbia, Mo., as the guests of Lieut. Stephenson's parents, Mr. and Mrs. W. G. Stephenson.

Lieut. and Mrs. George B. Van Zee and their small daughter, Margaret Lou, will leave Monday for Chicago, where they will be the guests of Lieut. Van Zee's parents, Mr. and Mrs. George B. Van Zee Sr. Lieut. Van Zee will return Wednesday but Mrs. Van Zee will remain in Chicago for several months.

Lucas Parades spent last week-end at the Officers' Club. He was called here by the accident of his brother who is a patient at the post hospital after an airplane accident last week at Bloomsdale, Mo. His brother, Lieut. Isidro Parades, is stationed at Rantoul, Ill. They are the sons of the resident commissioner of the Philippine Islands.

Lecture on Far East

THOMAS R. HARNEY will speak on the Far East tomorrow afternoon at 1:30 o'clock at the First Unitarian Church, Kingshighway and Waterman avenues, under auspices of the Women's Alliance of the church.

The following officers have recently been elected by the Alliance: Mrs. Eugene Tavenner, president; Mrs. George W. Pieksen, first vice-president; Mrs. W. G. B. Carson, second vice-president; Mrs. T. J. Kemp, recording secretary; Mrs. John Williams, corresponding secretary; Mrs. F. H. Pough, treasurer; Mrs. Leonard C. Martin, assistant treasurer; Mrs. Robert Eakin, manager; and Mrs. Edward Glion Curtis, housekeeper.



WHITE & DOMESTIC SEWING MACHINES

20% TO 50% OFF

Last 3 Days—Limited Quantity . . . Slightly Marred Machines.

$85 White Electric — **$42.50**
$97.50 White Rotary, **$78.00**
$110 Domestic Rotary, **$69.95**
$55 Domestic-Made Cabinet Electrics — **$27.50**

Small down payment, plus tax, balance monthly, small carrying charge. Allowance for your old machine.

Sewing Machines—Sixth Floor

DOWNTOWN DAY SALES! MONDAY ONLY!

HELD OVER MONDAY

Downtown Day
Low Prices
Prevail Extra Day

An Encore Treat Not to Be Missed! Come! Save!

Because of the Blizzard Which Prevented Thousands of Thrifty St. Lousians From Sharing in This Eagerly Awaited, Money-Saving Event . . . There'll Be an Encore, Monday Only! Be Early!

¼ Year to Pay With Convenient Payment Coupons—Make Arrangements in Our Credit Office . . . Eighth Floor

FAMOUS-BARR CO.

OPERATED BY MAY DEPT. STORES CO. STORE HOURS: 9 TO 5 WE GIVE AND REDEEM EAGLE STAMPS

Charge Purchases Will Appear on March Statements, Payable in April



STARTING MONDAY! VALUES GALORE IN MARCH SALE OF

SLIPS, PETTICOATS

$1.77 EACH

One of our feature offerings for this event! "New Form" Slips and Petticoats that are famed for their amazing fit. Made of Bemberg rayon satin in both lace-trimmed and tailored 4-gore styles. All seams are reinforced to lessen strain. Sizes 32 to 44.

EXTRA SIZE SLIPS
$1.98 VALUE! **$1.44**
Bemberg rayon satin 4-gore tailored and lace trimmed models in sizes 46 to 50. Tearose and white.

SHADOWPROOF SLIPS
$1.79 VALUE! **$1.44**
Bemberg rayon crepe and Bemberg rayon satin Slips in lace, tailored and embroidered styles. 32 to 44.

"INSIDE OUT" SLIPS
$1.19 VALUE! **94c**
Guaranteed not to pull. Made of rayon crepe and finished on both sides alike. 34 to 44. Tearose, white.

"SEAMPRUFE" SLIPS
EXCLUSIVELY HERE! **$1.77**
Built-up shoulder in silk crepe or rayon satin. Sizes 32 to 44. Tearose, white, navy, black.

It's "FAMOUS" for Slips—Fifth Floor



STARTS MONDAY SALE! SIL-O-ETTE RAYON UNDIES

$1.25 SLIPS 59c, 69c PANTS
88c **44c**
$1 COMBINATIONS
78c

The famed Undies that emphasize freedom! Both lace and tailored Slips, sizes 32 to 42. Both lace and tailored Combinations, sizes 32 to 42. Panties in short, medium and long lengths. Tailored style.

It's "FAMOUS" for Knitwear—Fifth Floor

PLATINUM RING MOUNTINGS

$150 to $350 Values **$98 to $250**

Special offering of our better grades of Platinum Mountings. As many as 44 brilliant diamonds concentrated into a luxurious setting! Settings for stones up to 3 carats! The finest workmanship. 10% iridium-platinum rings. Liberal allowance on old setting. Deferred payments may be arranged, carrying charge.

Jewelry Repair—Main Floor Balcony



You're Invited

TO THE PREMIERE PERFORMANCE OF

Brides of the Universe

Conceived and Presented by the Noted Fashion Costumer & Historian

HELEN VIRGINIA MEYER

TUESDAY AND WEDNESDAY, FEBRUARY 28, MARCH 1. EXHIBITION HALL, 9TH FLOOR
2:00 P. M.

PLUS

A GLAMOROUS FASHION SHOW

Of New Fashions For Trousseaux —and Every Springtime Occasion

MUSIC MODELS NO CHARGE

FUR COAT CLEARANCE

BRINGS SUPERB SELECTED GROUPS AT SAVINGS OF 1/3 TO 1/2

FORMERLY $99 TO $129 GROUP
Black Caracul — Sealine Dyed Coney
Caracul With Persian Type Curl
Silver Muskrat
Marmink Dyed Marmot
$66

FORMERLY $150 TO $200 FURS
Natural Squirrel — Cocoa Dyed Squirrel
Mink Dyed Muskrat — Black Moire Caracul
Persian Cross Lamb — Gray Persian Lamb
Hudson Seal Dyed Muskrat — China Mink
$99

FORMERLY $298 TO $398 GROUP
JUST 15 China Mink & Kolinsky Coats
JUST 12 Black Persian Lambs
$202

5 LUXURIOUS BLENDED & NATURAL MINK COATS WORTH $1295 TO $1500 . . . SUPER BUYS AT $895

BUDGET TERMS ARRANGED—Deposit, plus sales tax, at time of purchase, balance monthly with small carrying charge; or a deposit, plus sales tax, followed by regular payments holds coat in will-call until next season.

Famous-Barr Co.'s Fur Shop—Fourth Floor

STARTS MONDAY! MARCH SALE OF UNUSUAL $1.98, $2.98

GOWNS AND PAJAMAS

$1.77 EACH



TWO-PIECE TUCK-IN AND OVERBLOUSE PJ'S!

BEAUTIFULLY LACE-TRIMMED NIGHTGOWNS!

THE GOWNS . . . are lovely, long, flattering styles in printed rayon crepes, Bemberg rayon satin prints and solid color rayon satin. Both regular sizes 15, 16, 17 and extra sizes (not sketched) in rayon crepe, prints and satin stripe rayon, 18, 19 and 20.

THE PAJAMAS . . . in satin striped rayon crepes, printed rayon crepe and Bemberg rayon satin. All gloriously tailored to fit and in luscious colors. Sizes 15 to 17.

MAIL AND PHONE ORDERS FILLED PROMPTLY

It's "FAMOUS" for Lingerie—Fifth Floor



PART SEVEN

A 'Free Unio Proposed a Threat o

Clarence K. Stre Government Pr tion to Includ

By RA
A Staff Corre

IN "Union Now," Clarenc Times' correspondent at the democracies to Adolf years Hitler's predictions of and "ridiculous," it may be world war, before Streit's p be adequately studied. At document, one to be read an Western civilization.

The scope and daring of 300-page book are breath Combining cold logic with tense emotional fervor, he the United States Constitu cover 15 democracies: the States, the United Kingdo land, Canada, Australia, Ne land, South Africa, Franc gium, the Netherlands, Swit Denmark, Norway, Swede Finland.

'Free Union' Program.

These North Atlantic, or der democracies," should c he proposes, not into a leag federation or alliance, but "free union," with its own ment, courts and executive ments for the isolation of t 000,000 peace-loving inha against the Fascist and N gressions of Germany, Ita Japan.

Soviet Russia, India and South America are left in an fined, intermediate, neutra with promises, held out that might join the union after it achieved western democratic sta ards.

This union, Streit declares, have a common citizenship, force, customs-free economy, and postal and communicatio tem.

He submits an illustrativ stitution, taken almost wo word from the American, as an example of how this republic" could be brought i ing.

Article 1 is a concise para of the United States Bill of The other provisions follo terms of the United States tution as nearly as possib the legislative field the Uni stitution sets up a Congres posed of House of Deputies members and a Senate of 4 bers. Executive power wo vested in a board of five citizens, to be at least 35 old, three of whom to rectly elected by the one by the House and the Senate. In addition, ther be a Premier, aided by a whose members might a members of the Congress. power would be vested in court and such lower court Union might from time to tablish. The final article that ratification by 10 state France, the United Kingdo the United States, shall su establish union among the

Beyond Previous Concep

Streit's daring has carr far beyond the now m League of Nations, the late Briand's proposal for a States of Europe," or Cecil vision of a close federation English-speaking people. It ous that Streit, a Rhodes sc University College, Oxford, mention Rhodes' ideal of government based on hon free trade and federation.

In his closely written an what ponderous book, Streit gives complete thoug tive implementation to the world perfection of justice erty and the maintenance peace.

Few persons are more ad equipped than Streit to s issues which confront the tional world today and to bold and far-reaching solu

He was born in Califor As a child he was taken tana, where he worked through the university. In volunteered for the army,

ARANCE
1/3 TO 1/2
$66
$99
$202
$895
tax, at time of purchase,
a deposit, plus sales tax,
th will-call until next season.
Barr Co.'s Fur Shop—Fourth Floor



ST. LOUIS POST-DISPATCH

EDITORIAL SECTION

SPECIAL CONTRIBUTIONS

PART SEVEN — ST. LOUIS, SUNDAY MORNING, FEBRUARY 26, 1939. — PAGES 1—6-I

A 'Free Union' of Democracies Proposed as Answer to Rising Threat of Dictator Aggression

Clarence K. Streit Daringly Outlines Super-Government Projection of U. S. Constitution to Include North Atlantic States.

By RAYMOND P. BRANDT
A Staff Correspondent of the Post-Dispatch.

WASHINGTON, Feb. 25.

IN "Union Now," Clarence K. Streit, for 10 years the New York Times' correspondent at Geneva, has written the possible answer of the democracies to Adolf Hitler's "Mein Kampf." Just as for many years Hitler's predictions of 1924 and 1927 were dismissed as "fantastic" and "ridiculous," it may be a long time, perhaps not until after the next world war, before Streit's proposals to meet dictatorship aggression will be adequately studied. At the present time, it is a thought-provoking document, one to be read and debated by all concerned with maintaining Western civilization.

The scope and daring of Streit's 200-page book are breath-taking. Combining cold logic with an intense emotional fervor, he projects the United States Constitution to cover 15 democracies: the United States, the United Kingdom, Ireland, Canada, Australia, New Zealand, South Africa, France, Belgium, the Netherlands, Switzerland, Denmark, Norway, Sweden and Finland.

'Free Union' Program.

These North Atlantic, or "founder democracies," should coalesce, he proposes, not into a league, confederation or alliance, but into a "free union," with its own parliament, courts and executive departments for the isolation of the 279,000,000 peace-loving inhabitants against the Fascist and Nazi aggressions of Germany, Italy and Japan.

Soviet Russia, India and all of South America are left in an undefined, intermediate, neutral zone, with promises, held out that each might join the union after it has achieved western democratic standards.

This union, Streit declares, would have a common citizenship, defense force, customs-free economy, money and postal and communications system.

He submits an illustrative constitution, taken almost word for word from the American charter, as an example of how this "great republic" could be brought into being.

Article 1 is a concise paraphrase of the United States Bill of Rights. The other provisions follow the terms of the United States Constitution as nearly as possible. In the legislative field the Union constitution sets up a Congress, composed of House of Deputies of 287 members and a Senate of 42 members. Executive power would be vested in a board of five Union citizens, to be at least 35 years old, three of whom to be directly elected by the citizens, one by the House and one by the Senate. In addition, there would be a Premier, aided by a Cabinet, whose members might also be members of the Congress. Judicial power would be vested in a high court and such lower courts as the Union might from time to time establish. The final article provides that ratification by 10 states, or by France, the United Kingdom and the United States, shall suffice to establish union among them.

Beyond Previous Concepts.

Streit's daring has carried him far beyond the now moribund League of Nations, the late Aristide Briand's proposal for a "United States of Europe," or Cecil Rhodes' vision of a close federation of the English-speaking people. It is curious that Streit, a Rhodes scholar at University College, Oxford, does not mention Rhodes' ideal of better government based on home rule, free trade and federation.

In his closely written and somewhat ponderous book, however, Streit gives complete though tentative implementation to the ideal of world perfection of justice and liberty and the maintenance of world peace.

Few persons are more adequately equipped than Streit to state the issues which confront the international world today and to offer a bold and far-reaching solution.

He was born in California, Mo. As a child he was taken to Montana, where he worked his way through the university. In 1917 he volunteered for the army, selecting the Eighteenth Railway Engineers because they were scheduled for almost immediate service in France. Later he was assigned to intelligence service and was attached in a confidential position to the American Peace Commission in Paris, where he served six months. After the war he was chosen as a Rhodes scholar from Montana, but after a little more than a year at Oxford he resigned to cover the Turko-Greek war for the Philadelphia Public Ledger. He was later the Ledger's Rome correspondent, where he saw the beginning of Mussolini's triumphs. He covered various capitals in Europe before becoming the New York Times' correspondent in Geneva in 1929. From this vantage point he became personally acquainted with the various delegates and officials in the League of Nations.

Why the League Failed.

Once a stout defender of the League, he writes a devastating critique of why the League failed to meet the post-war problems, especially the aggressions of the personal dictatorship governments in Germany, Italy, Japan, and now Spain.

He denies that the primary purpose of the Union would be to conquer the autocracies or even to arm the democracies so heavily that the autocracies would be afraid to attack.

"The dictators," he says, "are right when they blame the democracies for the world's condition, but they are wrong when they blame it on democracy. The anarchy comes from the refusal of the democracies to renounce enough of their national sovereignty to let effective world law and order be set up. But their refusal to do this, their maintenance of the state for its own sake, their readiness to sacrifice the lives and liberties of citizens rather than the independence of the state—this we know is not democracy. It is the core of absolutism. Democracy has been waning and autocracy waxing, the rights of men lessening and the rights of the state growing everywhere because the leading democracies themselves led in practicing beyond their frontiers autocracy instead of democracy.

"It is true that the rising power of autocracy increases the need for union, just as the spread of a contagious disease increases the need for quarantine and for organizing the healthy. But it is essential to remember that though the victims carry the disease, they did not cause it, and that quarantine of the victims and organization of the healthy are aimed not against the victims but against the epidemic, the purpose being to end it both by restricting its spread and by curing its victims. Union does not seek to put the autocracies even in quarantine in any material sense; it seeks primarily to organize the healthy so as to overcome the disease.

Question of Motives.

"It is wrong, all wrong, to conceive of the Union as aimed against the nations of the triangle (Germany, Italy and Japan). There is a world of difference between the motives behind the Union and those behind either the present policy in each democracy of arming itself or the proposals for alliance among the democracies. For such armament and such alliances are meant to maintain the one thing Union does attack, the autocratic principle of absolute nation-

Continued on Page 6, Column 6.

Norman Thomas Points to Dan Hoan's Town, Milwaukee

'BEST GOVERNED CITY IN U. S.'

No Election Scandals, Rackets, Gambling or Major Crime

Municipality Operating on Cash Basis With Unexpended Balance at End of Year and Good Prospect of Retiring Its Bonded Debt by 1943.

By ERNEST KIRSCHTEN
A Staff Correspondent of the Post-Dispatch.

MILWAUKEE, Feb. 25.

MILWAUKEE'S civic reputation has become an American legend. Even European administrators cross an ocean and half a continent to visit its towering brownstone city hall and study its accomplishments.

Norman Thomas, writing in the Sixtieth Anniversary Edition of the Post-Dispatch, described it as the best governed city in the country.

Impelled by that comment, this reporter was sent to get the facts behind the legend. Just what made Milwaukee famous?

1. First of all, the city is on a cash basis. It has a balanced budget and unexpended balances at the year's end while many municipalities, St. Louis among them, are reporting deficits.

2. Milwaukee has an Amortization Fund that is expected to retire what remains of the city's bonded debt four years from now —at no cost to the taxpayers.

3. The city displayed further fiscal ingenuity by issuing "baby bonds" during the depression to thaw frozen assets and relieve its shortage of cash. This emergency operation was made to yield a handsome profit.

4. Milwaukee's tax rate is not low, but the taxpayers get their money's worth in efficient municipal services — advanced schools, speedy courts, honest police, a prize-winning fire department.

5. Election frauds and graft are unheard of. Selection and promotion of city workers, from laborers to experts, are governed by a real merit system.

6. Milwaukee has Daniel Webster Hoan, the Socialist, who has been its mayor for 22 years, managing its affairs in a way that has been the envy of many a business man. His long tenure is not unusual. When Milwaukee finds a good man, it keeps him on the job. This is demonstrated by the long service of many of its department heads.

Tall, gaunt and iron gray, with a touch of Abraham Lincoln in his manner and speech, Hoan is the dominating figure in Milwaukee's story of two decades of public righteousness, but he is by no means the whole story; as consistently as the voters have elected him, they have also refused him the support of a majority of the aldermen in the Common Council.

Analysis of the System That Makes Milwaukee Famous.

"Always elect Hoan, but never support him" seems to be the formula to which they have reduced the American theory of government by checks and balances. The non-Socialist Council majority, however, has rarely descended to mere obstructionism. Within limits, it has generally supported the mayor.

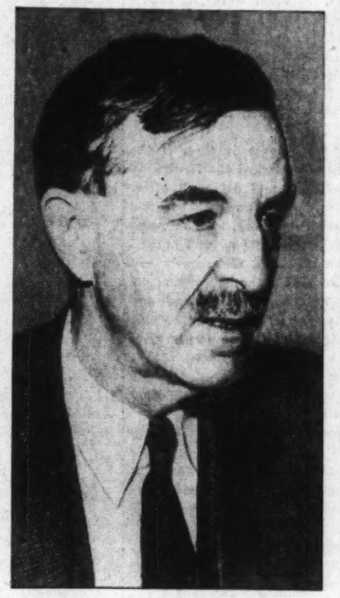
Although without benefit of ballyhoo, this Milwaukee system has worked so amazingly well that it has not gone unnoticed in the storm and the fury raised by Chicago's machine bosses on the right and Madison's experimenting Progressives on the left.

But let us take apart this kaleidoscope of civic virtue. Let us take these things one at a time, and, because he is most interesting, save the mayor for the last.

"If we found a $50 graft case over in the city hall, it would be the biggest story of the year," the editor of one Milwaukee newspaper told this reporter. "We would have it all over Page One for weeks. It is something that just doesn't happen here."

With politicians living up to such high standards, it is no surprise to find more than 95 per cent of the city's employes under a scrupulously respected civil service system. Salaries for most jobs are higher than they are in St. Louis, for example, but so are the qualifications of the job-holders. Milwaukee city employes are workers, not the beneficiaries of political patronage. As a result, the municipal payroll is not overloaded. These are things conceded even by the severest critics of the administration.

Election scandals are something that Milwaukeeans read about in the newspapers like earthquakes in the Andes. In this respect the city is so far in advance of other American communities that it now selects its polling place officials by a civil service examination. Naturally, it has a fool-proof permanent registration system. The police make a house-to-house canvass to be sure that all voters actually live at the addresses on the poll lists. These also are published so that the citizens may check them.



DANIEL WEBSTER HOAN

Commercialized gambling, racketeering and gangsterism cannot flourish without political protection—something that can neither be begged nor bought in Milwaukee. Gamblers do try to open up from time to time, but they are raided promptly.

For years Milwaukee has been virtually free of serious crime. There is splendid cooperation between police, prosecutor and courts, all of whom have demonstrated that they have a stomach for their job. More than once offenders have been started for the penitentiary less than 24 hours after their arrest.

Crooks Never Get Real Chance to Work in Milwaukee.

Crooks never get a real chance to operate in Milwaukee. The city attracts many large conventions, usually magnets for pickpockets and hotel burglars. For weeks before such an event, the police meet every train, passenger and freight; busses and planes are watched, too. As many as 200 suspicious arrivals have been rounded up at one time. Many of them are sent to other cities where they are wanted. Some are jailed for carrying weapons or on other charges. It is easy to persuade the others to move on. Such methods saved Milwaukee from becoming an asylum for gangsters seeking to escape "the heat" in Chicago, especially during the Capone era.

Needless to say, Milwaukee has a modernly equipped police force. Its morale is high. A school, conducted by an F. B. I.-trained man, keeps the men and guest students from other cities ready for any emergency. Milwaukee police, however, stress crime prevention rather than detection. Incidentally, Joseph T. Kluchesgy, who was named chief a year and a half ago on the death of the widely-known Jacob Laubenheimer, is only the third head of the department in half a century.

More prosaic than the suppression of crime and corruption, but probably more important to the citizenry, are a well-trained fire department that has brought Milwaukee the lowest fire insurance rates of any large city; schools adequate in number and advanced in method, among them the famed Milwaukee Vocational School with an enrollment of more than 20,000; beautiful parks and well-equipped playgrounds; a Health Department that has won first place for Milwaukee in the National Health Contest so often that the city is now barred from competing for this honor; a Safety Commission that for the fifth time has brought the city first place in the National Safety Council competition; an excellent water supply which also means a modern sewage disposal plant to prevent contamination of this supply in Lake Michigan; one of the most intensively used public libraries in the country; a famous museum; wide, well paved streets and more than 100 bridges across the city's three busy rivers, and all the other appurtenances of a modern municipality. Sound pension funds for police, firemen, teachers and other city workers probably should also be listed here.

A thrifty habit of trying to make municipal services pay at least part of their cost is characteristic of Milwaukee. An excellent fertilizer is produced at the Jones Island sewage disposal plant. Called Milogranite, it is sold widely and brings in about two-thirds of the money needed for the operation of the plant.

Public Services Made to Help Pay for Themselves; Tax Rate One of Highest in the Country but People Get Value for Their Money.

Another source of income has been found in the dump outside the city incinerator. An experimental sifter was placed in operation there in November, 1937. The content of 5000 cubic yards of ash and rubbish was analyzed and it was determined that the city could have realized $18,000 from the sale of tin cans and other iron, $12,500 from glass and $6000 from paper if this material had been salvaged during the year. As a result, plans were prepared for a $52,000 sifting plant. It was also found that enough combustible cinders, containing about half the heating units of new coal, can be salvaged to heat several municipal buildings. After this second burning, the clinkers can be used as filling for roadbeds and playgrounds.

Milwaukee on Cash Basis; How Amortization Fund Works.

Still another money-maker is the municipal terminal that handles much of Milwaukee's water-borne freight. Its earnings run well above $100,000 a year and return about $30,000 above its budget allocation to the general fund.

The Milwaukee Auditorium, unlike its more modern counterpart in St. Louis, also produces revenue. In 1937, the last year for which complete figures are available, it earned a profit of $51,296.

Centralized purchasing also represents a substantial economy. Milwaukee's $3,250,000 annual bill for supplies would be at least 15 per cent greater, it is estimated, if the city did not take advantage of discounts for prompt cash payments and for quantity buying.

The outstanding thing about Milwaukee is that it is on a cash basis. This means that the city does not have to pay $1.50 for every $1 it uses as is the case when money is raised through bond issues. Milwaukee, furthermore, is reasonably certain of retiring its dwindling bonded debt by 1943, after which it will have available upwards of $4,000,000 a year for permanent improvements. St. Louis, on the other hand, must make provision for interest payments and debt retirement at least until 1956, and it is not unlikely that the voters will have to approve new bond issues before then.

Milwaukee's prospect for a debtless future is based on its Amortization Fund. Early in his first term Mayor Hoan found that millions of dollars were deposited in banks whenever taxes were collected or the proceeds of a bond issue reached the city treasurer. Much of this money could not be spent for months and even years, yet the banks paid only 1 or 2 per cent interest on it. On the other hand, they asked 6 and even 7 per cent when the city wished to borrow. He decided to do something about this.

Prospect of Debtless City Safeguarded by State Law.

During the war it became the acme of patriotism to buy Liberty Bonds, and the city was able to persuade the Legislature to grant it the right to invest cash on hand in good government and municipal bonds. Interest of 4 and 5 per cent on Liberty Bonds at once replaced the low bank payments.

Instead of using this windfall for current needs, the city reinvested its earnings, permitting them to compound for the purpose of debt retirement. In 1923 State legislation safeguarded the rapidly increasing fund against any future city administration that might be tempted to the short-sighted course of using the money for immediate purposes, thus making a record for tax-saving.

At that time it was estimated that in 40 years the fund would be large enough to retire the city's remaining bonded debt, which now stands at about $20,000,000 compared with a bonded indebtedness of more than $80,000,000 in St. Louis.

Several factors have halved the original estimate. For one thing, Milwaukee has rigorously tightened up its bond policy. It has refused to borrow for improvements that would not outlast the 20-year span of the bonds. It has secured legislative enactments forbidding bond issues for certain purposes such as street paving. Even when borrowing, it has financed only about 40 per cent of the cost of improvements through bonds. Since 1923 the city also has reduced its debt burden by about $20,000,000. Further reductions are being made annually by the allocation of a

Continued on Page 3, Column 2.

Savings Bank Life Insurance Gaining Ground; Adopted in New York, Up Again in Missouri

Plan Pioneered by Brandeis in Massachusetts Designed to Protect Wage-Earner at Lowest Possible Rate.

By SAM J. SHELTON
Of the Post-Dispatch Staff.

SAVINGS bank insurance, pioneered in Massachusetts by retired Justice Louis D. Brandeis before he began his distinguished career on the bench of the United States Supreme Court, made a notable gain this year when New York became the second State to put the system in operation.

A bill to authorize this type of insurance in Missouri has been introduced in the House by Representative Roscoe C. Summers of Cass County. A similar bill has received little support in previous sessions of the Legislature.

Savings bank insurance is intended especially to provide protection for wage earners and their families, in comparatively small amounts, at the lowest possible rates. Its field generally is that now served by the "industrial" or "burial" types of policies sold by house-to-house canvassers who collect premiums weekly in amounts of 5 or 10 cents, and up, according to the number of policies or units sold.

Some light on the magnitude of this "industrial" insurance business was given by Frederick N. Ecker, chairman of the board of the Metropolitan Life Insurance Co., in recent testimony before the temporary National Economic Committee at Washington which has undertaken a comprehensive investigation of all phases of the insurance business as a national institution.

Industrial Policies.

Said Mr. Ecker: "Every other man, woman and child whom you meet on the streets of St. Louis is insured by the Metropolitan." This was to emphasize his statement that one-half the population of St. Louis carried policies in his company.

What this really means was made clear by his further testimony that the company has outstanding in the United States a total of 28,000,000 policies and that they are divided into these two classes—23,000,000 industrial policies and 5,000,000 ordinary life or group policies.

If this ratio holds good it means that four-fifths of the 400,000 policies the company has on the lives of St. Louisans are of the "industrial" type.

There are other large companies and several smaller ones selling industrial insurance in St. Louis, which has a large wage-earning population. Metropolitan has 14 district offices out of which solicitors work, one company has six district offices and several others have three or more.

High Cost to the Needy.

The poor, subsisting on small wages, with incomes often stretched to the breaking point in trying to rear large families of children, are the principal customers of the industrial policy salesman, and the most potent argument of these salesmen is that the policy of a few hundred dollars will provide a decent burial for the person covered.

For hard-pressed families the buying of this type of insurance is like buying coal by the basket—it costs much more than the same product in larger quantities. They must bear the burden of the higher cost of selling and collecting in these small units.

When he proposed savings bank life insurance, Brandeis was trying to find a way to reduce the cost of protection for families least able to pay the high rates that prevailed for the industrial type of insurance.

In a published analysis of the operation of Savings Bank Insurance in Massachusetts, from the time it was established 30 years ago, Clyde S. Casady, supervisor of agencies in that State for the savings bank system, says:

"Over a period of years, the cost of savings bank life insurance has averaged about one-fourth less than the average cost of ordinary insurance sold by the old-line companies, and about one-half the cost of weekly premium industrial insurance."

Under the savings bank system house-to-house solicitors and collectors are not employed; in fact, the law provides that the policies may be sold only over the counter at the savings banks which have qualified to issue policies or at other savings banks or institutions which may be authorized to act as agents of the issuing banks.

This method of selling was adopted because it had been found that to a large extent the cost of industrial policies was due to the method of selling and collecting. The agents dealt in nickels and dimes and had to produce a large volume of daily sales and collections in order to earn a living from their commissions. This led to overselling and a large proportion of purchasers dropped their policies in less than a year and got nothing back.

The theory of savings bank insurance was that much of the high cost of selling and collecting would be eliminated if persons desiring insurance would apply for it at the savings banks and pay premiums there.

It is not state insurance. There is state supervision, but savings banks which qualify issue policies in their own names and are required by law to maintain reserves just as are any other insurance companies.

Limit of $3000.

This insurance is issued in relatively small amounts and under the New York law a policyholder is limited to $3000 insurance with not more than $1000 in any one bank. Policies limited to $400 are available for children who have not yet reached their tenth birthday.

For persons from the ages of 10 to 65 the various standard forms of policies are available in amounts of $250 to $1000. Premiums may be paid annually or in monthly, quarterly or semi-annual installments.

One of the criticisms of the usual industrial policies has been that they had no cash surrender, loan or paid up value until after premiums had been paid for five years or longer. The savings bank policies have cash value after premiums have been paid for six months and loan value after they have been paid for one year.

Under the Massachusetts savings bank plan a straight life policy for $1000 at age 35 costs $22.19 a year. An analysis prepared by the Savings Bank Life Insurance League of New York shows that after 10 annual premiums have been paid on such a policy there will have been returned to the policy holder in dividends $53.58 and the policy will have a cash value of $146.01, making a net cost of $22.31 for the 10 years, or an average of $2.23 a year.

Premium Charges.

The rate card issued for New York savings bank insurance gives the following annual premium charges for various types of $1000 policy issued at age 35:

Straight life	$23.96
Paid up at 65	27.4
Endowment maturing at age 65	31.52
20 payment life	33.78
20-year endowment	47.36

These policies participate in dividends, according to the earnings of the reserves held by the issuing banks. Term insurance also is issued in amounts of not less than $1000 for five-year periods, renewable up to the age of 65.

Within the first month after the New York law became effective four banks qualified to issue insurance policies. The law permits these banks to have as agencies other savings banks, credit unions and the like. Within the first 23 days 1844 persons applied for policies aggregating $1,643,200.

Artisans rather than white-collar

Continued on Page 6, Column 8.

ST. LOUIS POST-DISPATCH

Founded by JOSEPH PULITZER
December 12, 1878
Published by
The Pulitzer Publishing Co.
Twelfth Boulevard and Olive Street

THE POST-DISPATCH PLATFORM

I know that my retirement will make no difference in its cardinal principles; that it will always fight for progress and reform, never tolerate injustice or corruption, always fight demagogues of all parties, never belong to any party, always oppose privileged classes and public plunderers, never lack sympathy with the poor, always remain devoted to the public welfare, never be satisfied with merely printing news, always be drastically independent, never be afraid to attack wrong, whether by predatory plutocracy or predatory poverty.

JOSEPH PULITZER.
April 10, 1907.

LETTERS FROM THE PEOPLE

As to the University of Illinois Pictures.

To the Editor of the Post-Dispatch:

IN your pictorial section of Sunday, Jan. 29, you published two pages of pictures under the caption, "Gloom Week on the Illinois Campus—How Final Exams Affect Student Life." These pictures and the accompanying text are erroneous, if not fictitious, in so many respects that I feel sure you will welcome a statement of the facts to correct the mistaken impression which the portrayal has doubtless given to many of your readers.

These pictures purport to be scenes of student life and activities at the university during the final examination period—at least this is implied in the text where it is not specifically stated. While some of them are not objectionable in themselves, they are not true final examination scenes. Your paper states that they were taken at the university by a student in the School of Journalism. This young man has admitted that most of the pictures were taken several weeks ago and several of them were posed, including the three which we consider objectionable and a reflection upon the student body. One of them (No. 16 in the series), that of a student posing in a supposedly drunken stupor, was taken at Waukegan, Ill., during the holidays at the university. Another (No. 12) of a girl cribbing was not a classroom scene but was also posed. Picture No. 15, showing a student celebration after examinations, was taken on homecoming day, Oct. 22. Obviously, the pictures are not an authentic portrayal of final examination scenes and activities, although this is not the chief objection to them.

There are several misstatements of facts, or exaggerations of facts, in the text. One statement is that 2000 students out of 13,000 students will fail and be dismissed from the university at the end of the examination period. This is an exaggeration; the number of students dropped for scholastic deficiencies at the end of any semester runs from 750 to 900, at the most. Another statement refers to frequent expulsions for cheating in examinations or other written work. No one would deny that some students crib, not only at the University of Illinois but at other educational institutions. The penalty for this, especially when it occurs in final examinations, is expulsion from the university. However, such expulsions do not occur frequently. These examples are illustrative of the misleading copy prepared by the student who took the pictures. Incidentally, he was not a senior in the School of Journalism at the time the pictures were taken, but had sophomore standing in the College of Agriculture.

I am sure that many alumni and parents among your readers have been much concerned about this misleading pictorial account. Unfortunately, thousands of other readers are not in a position to know the facts and will believe that the scenes are truly illustrative of student conduct. Doubtless, the pictures and other material submitted were accepted in good faith, but it is unfortunate that in this instance no check was made on the authenticity and accuracy of material submitted by an undergraduate student who was not officially representing the university.

I dislike to write this sort of a letter, especially in view of the many fine things your paper has done for educational institutions in general and particularly for the University of Illinois, but in this instance I feel you will want to know and publish the facts.

A. C. WILLARD,
President, University of Illinois.
Urbana, Ill.

In Defense of Herbert Hoover.

To the Editor of the Post-Dispatch:

THIS country would be much better off if it had more men as safe, sane and honest as Herbert Hoover. He is sincerely interested in the permanent welfare of the country, and I cannot see why you don't say something pleasant about him occasionally.

What can you gain by taking a personal or political slap at an American citizen who went from the bottom to the top—a man who went through the four worst years of the depression without having a single thing disreputable pinned on him? OREL T. DAVIS.
Vandalia, Ill.

Would Deport Foreign-Born Nazis.

To the Editor of the Post-Dispatch:

WHEN are our American philanthropists going to initiate a fund for the immediate transportation to "Das Vaterland" of all those foreign-born members of the German-American Bund?

R. E. K. JR.

On the Air Reserve Plan.

To the Editor of the Post-Dispatch:

HOW many young men out of college, after four years of specialized training, would enlist in the air reserve? These young men have been trained to go into professional work when they graduate, and I question that 20,000 of them would discard a possibly lucrative future for the meager rewards offered in civilian air training.

However, this number could easily be recruited from among young men with mechanical training who are physically able, but do not have the benefit of a college education. I fully agree with Maj. Robertson that all young men who have the necessary requirements should be given this training, even if they haven't college educations. STEVE HOWE.

The Neutrality Act—A Strait Jacket

By the terms of the Neutrality Act, the United States has provided itself with what will prove to be a veritable strait jacket in a time of national emergency. It becomes the urgent duty of Congress to re-examine this law in the light of changed world conditions and to amend or even repeal it to safeguard the interests of the United States.

The Neutrality Act was originally passed in 1935, with the over-optimistic notion that a set of rules could be drafted in advance to keep the country out of another war. At that time, the world situation was comparatively tranquil. That was before Ethiopia, China, Spain, Austria and Czecho-Slovakia—even before Hitler's occupation of the Rhineland.

Our rosy dreams of comfortable isolation, on which the Neutrality Act was based, have been rudely dispelled. In the cold dawn of today, we know there are forces abroad in the world, hostile to everything our civilization holds dear, whose aggressions are hemming in France and Great Britain and are, therefore, coming closer to us, both from the East and from the West. And, though the oceans are still wide—but not so wide as they were before the submarine and the long-range bomber—it becomes essential for us to take such prudent measures as are necessary to meet the challenge of the Fascist Powers. This was partially recognized the other day by the House of Representatives when it passed the emergency defense bill with only 15 dissenting votes.

Unless the Neutrality Act is changed, we lack the freedom of action which may be essential to serve our best interests. Once a state of war between two or more nations is proclaimed by the President, the law prohibits the shipment of arms, munitions or implements of war, directly or indirectly, to any of the belligerents.

Another provision gives the President power to prohibit American ships from carrying articles and materials, as vital to war as arms, to belligerents, though they may buy such articles and materials here and take them away in their own ships. This is the so-called cash-and-carry provision. Parenthetically, it may be said that, in any alteration of the Neutrality Act, the excellent cash-and-carry idea should be preserved as a preventive of such controversies, both with Great Britain and Germany, as preceded our entrance into the World War. Other provisions of the Neutrality Act forbid the extension of loans and credits to warring nations and prohibit the arming of American merchant vessels engaged in commerce with belligerents.

It is not difficult to imagine a situation in which these provisions would rise to plague us. If France and Great Britain were to be attacked by the Fascist Powers, we could not sell them arms to defend themselves, though their defeat might mean the end of democracy in Western Europe and bring the menace of Fascism close to our own shores. If the French Army were conquered and the British Navy no longer sailed the Atlantic, even our most earnest isolationists might express fears for this country's future.

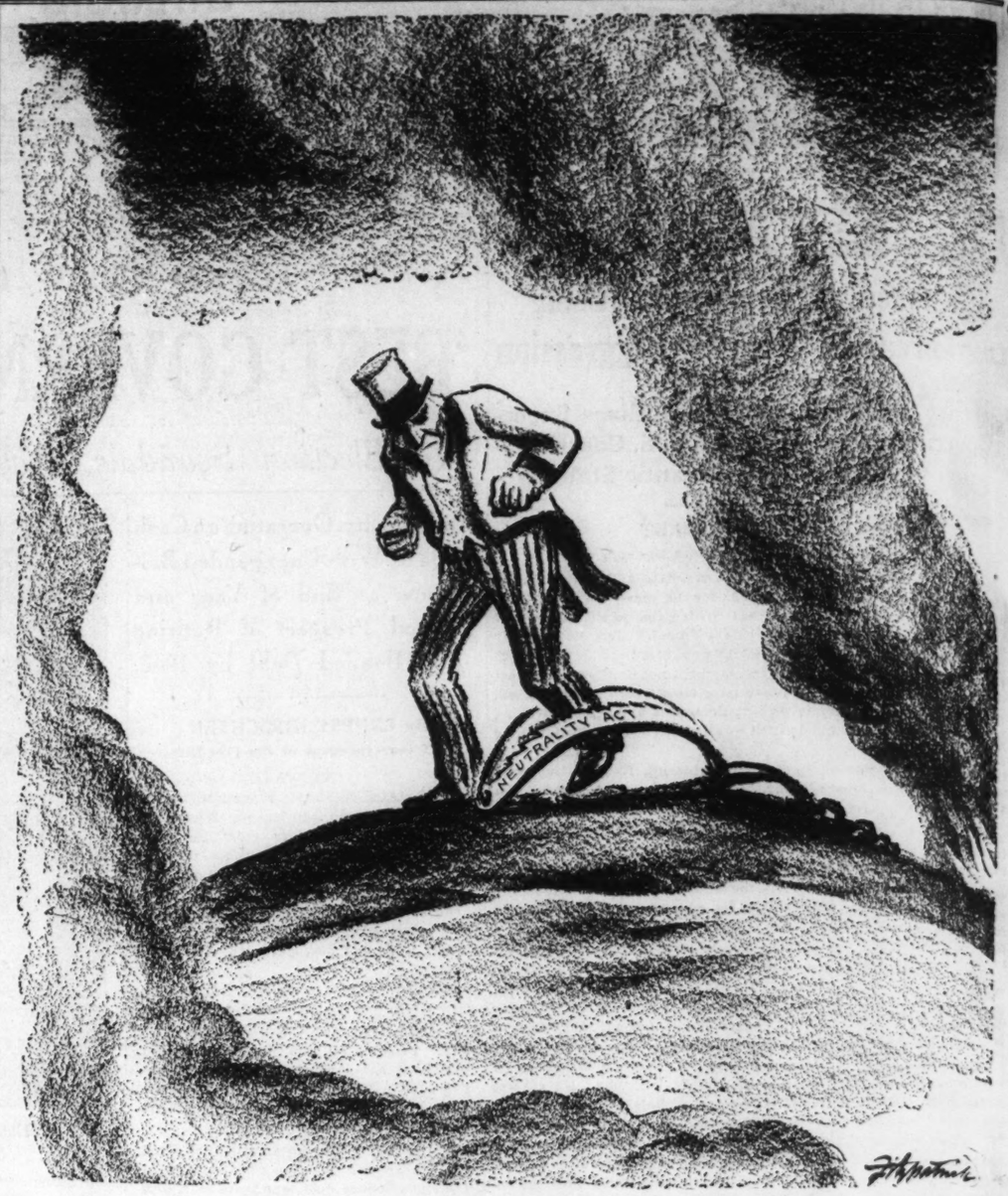
Already we have seen that the Neutrality Act is a misnomer. In the war between Italy and Ethiopia, it was invoked against both, yet Italy was free to come to our ports and buy oil and other products, while Ethiopia, having neither navy nor merchant ships, could not avail herself of this privilege. In the Spanish war, there has been no way of preventing Italy and Germany from purchasing arms and other materials here and bootlegging them into Spain. When the undeclared war between Japan and China broke out, Mr. Roosevelt failed to proclaim that a state of war existed and the Neutrality Act never went into effect. Thus, its impracticability was demonstrated in an international conflict of major proportions.

The Neutrality Act should be amended so that, in cases of emergency, the United States can aid those nations with which she has spiritual kinship or which are the victims of aggression, and can withhold aid from our potential enemies, or nations which engage in unjustified aggression. In other words, it should be changed to permit us to adopt a position of frank unneutrality when conditions demand it. Moreover, let us make the necessary changes with all promptness. If we should wait until a war breaks out, a change in the rules to favor one side or the other might be deemed an unfriendly act, if not an outright act of war.

The brighter side of the picture is that, if the United States should amend or repeal the Neutrality Act, it would have a sobering and deterrent effect on the aggressor nations. Such an action would serve notice on them that this country, with its great wealth and resources, might throw its support against them. It has often been said that Germany would never have gone to war in 1914 if the Kaiser and his advisers had been certain that first England and then the United States would be found on the side of France. Only the other day, State Department officials were quoted as saying that repeal of the arms embargo clauses of the Neutrality Act would reduce the chances of war in Europe by at least 60 per cent, and perhaps to zero.

In any event, the time has come for this country, the strongest of the world's democracies, to assert itself. It has been said that the next war, if it comes, will destroy democracy and, if we become involved, that it will destroy our democracy. We must, therefore, do our utmost to prevent it by helping to restrain the aggressor nations. If democracy is worth saving, and if it is agreed that war will destroy it, let us act to save it by making the aggressors realize they cannot possibly gain anything by war and that they are defeated before they start.

The first order of business is for Congress to remove the self-imposed shackles of the Neutrality Act.



CAUGHT IN HIS OWN TRAP.

MISSOURI'S POETRY DAY.

A bill has been introduced in the House at Jefferson City to fix in the calendar what shall be known as "Missouri Poetry day," to be observed annually on the third Friday of October. Let us hope and believe the committee recommends that "it do pass."

It might be said, perhaps, that every day is poetry day in Missouri. It might even be said that Missouri is herself a poem. All Missourians know that. Our good neighbor to the North, Iowa, with little if any poetry in her corn-fed soul, rejoices in her shoulder-touching association with Missouri. Mammon-mad Illinois suspects it. Jealous Kansas reluctantly concedes it. Oklahoma and Arkansas say it's okay by them. But the unfortunately remote states do not know Missouri and her constant muse, and their darkened spirits would be illumined by our legalized Poetry day, and who knows but they might be inspired to reach for the finer things, the better life?

The authors of this glorious measure are Representative Grafton of Jasper County and Representative Skaggs of Howell. They are both poets. Mr. Grafton's flair is lyrical. He is the laureate of the zinc mines. He has seen in the miner's smoky lamp a blazing oriflamme. In the magic of his song he has, like Horace, transmuted the tailing piles into monuments "more lasting than bronze." When the Legislature adjourns, Joplin will welcome him as Athens did another. You know how it was—

Enriched by the tears of a thousand years
Aeschylus wanders home.

Mr. Skaggs, we are informed, translates into words the pastoral charms of glad green tillage, the lovely litanies of the leaves, the matins of friendly hills, the mystery of the companionable country road—"the smiling road, beguiling road that leads to God knows where." Wasn't that the road Theocritus walked before he was betrayed by the brazen lights of the first Broadway?

It has historically and prophetically been written: "They had no poets and they died." Never shall that be Missouri's epitaph. Pass that bill.

A SELF-IMPOSED DEATH WARRANT.

The City Plan Commission has signed its own death warrant by requesting an appropriation for only six months and by saying that, except for zoning plans now being prepared, there is no other "clearly indicated work" for the commission to do. There is, of course, as Mr. Bartholomew pointed out, much work for the commission to do. The Dickmann administration, from which the proposal to kill the commission emanated, is, in our opinion, taking a position which it or its successor will have to abandon. No modern city can afford to dispense with a plan commission's services.

A THEME FOR GILBERT AND SULLIVAN.

The British Fascist mob howled threateningly the other night when Sir Kingsley Wood, the Air Minister, attempted to speak at a political meeting in the Limehouse town hall. Fists were flying; hair was being pulled; determined plug-uglies swarmed toward the platform. It was a moment for quick thinking, and Sir Kingsley was equal to the occasion. He raised the solemn strains of "God Save the King," and the fighting stopped at once. As he finished the last stanza, the bobbies arrived.

It was an episode that could well have been used by Gilbert and Sullivan for one of their political satires. Indeed, it was so used, or at least its identical twin, in "The Pirates of Penzance." The pirates, after a furious tussle, have just vanquished the police, and stand over them with drawn swords. Like Sir Kingsley Wood, the recumbent officers find a magic formula: "We charge you yield, in Queen Victoria's name." The buccaneers are taken aback, but how can they resist? So the Pirate King sings:

We yield at once with humbled mien,
Because, with all our faults, we love our Queen.

The British faith in institutions and shibboleths is marvelous to behold. So long as pirates and Fascists respect the ancient watchwords, Britain is safe.

FINE BOOST FOR A MARRIAGE HEALTH LAW.

The strongest conceivable testimonial for passage of a marriage health law by the Missouri Legislature has just gone into the record. It is the announced opposition of George R. Hart, Justice of the Peace and proprietor of the notorious marriage mill in St. Louis County.

Evasions of the Illinois marriage health law have provided a gold mine for Squire Hart. Thousands of misguided couples cross the river to Hart's marriage parlors, foolishly seeking to circumvent a law passed for their own benefit, for the prevention of venereal contagion and diseased children. By his own statement, the marrying business pays Hart a return of $20,000 a year. If Missouri had a progressive law of the kind now being urged, his scandalous traffic obviously would dwindle to small proportions, and the heartaches incident to his operations would be averted.

Even the Missouri legislators who consider such a law "too advanced" ought to be impressed by the fact that it would end the abuses incident to the marriage mill's operation.

A host of medical, civic and social service organizations indorse legislation of this kind. Marrying Justice Hart opposes it. Need more be said?

Senator Barkley of Kentucky seems to think it's all right to pay off a political obligation with a Federal judgeship. Is that blue-grass ethics or hillbilly spoils?

PRETTY SOFT FOR JUNIOR.

The whole college world is figuratively at the feet of the high school boy who can do things with a football. Anyhow, that's what a lot of people have been saying. To those of us who can only stand and listen, this practice of proselyting football material is the reigning campus scandal. Fancy the shock, then, to be told we haven't been anywhere and haven't heard anything.

The story exploded at a meeting of the American College Personnel Association at Cleveland, O. It was a Wisconsin professor who threw the bomb. Such scurrilous idioms as "cutthroat competition" and "scholarship racket" rolled over the assembly. The colleges, he said, are out for everybody they can persuade, cajole or bribe to come to "Dear Old Rutgers."

The juvenile doesn't have to be a football promise. A deft putting touch, a flair for badminton, a nimble tap dancer, a bearcat with the harmonica, a lackadaisical looker-on, like Ferdinand—if a youngster has any budding talent at all that may bloom into distinction, he is courted like a scion of the purple, ways and means are provided if the paternal purse is flat, and he is met at the registrar's office by the snappiest reception committee the faculty can muster.

Students are what our colleges are after. Enrollment is the lodestar, the touchstone, the *sine qua non*. And scruples wither in the hot blasts of rivalry.

The Wisconsin prof says it's all wrong. He may be right.

No new taxes, says Secretary Morgenthau of the Treasury Department, and the old ones may be improved. That quaint, curious lamp over there in the corner—could that be Mr. Aladdin's?

Preparedness as a Road to Peace

Isolation and appeasement policies have failed to avert war abroad, so Senate Foreign Relations chairman urges this country adopt plan of being ready to defend itself, and letting possible aggressors know it; would help arm friendly Powers, but make no alliances; warns of effort by the Fascist dictatorships to dominate Latin America.

From a Radio Address by Senator Key Pittman of Nevada, on the Washington Evening Star's National Radio Forum.

THE people of a country, through their government, can isolate themselves for a time by refraining from taking any part in world affairs. They cannot, however, by this action, prevent any other country from violating their isolation. We have so many recent examples of peoples and their governments attempting to protect their territory and their peace through the doctrine of isolation that the impracticability of the policy is self-evident.

Austria, since the World War, adopted and practiced a policy of isolation. Behold Austria! Ethiopia practiced the policy of isolation. Czecho-Slovakia, under the rules of the League of Nations, practiced the policy of isolation. Witness China; no people and no government ever practiced more sincerely the doctrine of isolation.

The policy of appeasement has accomplished nothing for ultimate peace, nothing for justice and liberty. The policy of appeasement has been but a process of surrender and retreat before military force, with the abandonment of every treaty and every promise of protection to the independence of small countries and the liberty of peoples.

* * *

Any student of history knows the fixed policy of Japan. It is the domination of Eastern Asia, including the islands of the Pacific. It is a domination based upon military power. Every statement and every act of the militaristic clique of Japan justifies these conclusions.

They are today challenging not only their sacred agreement with us, with China and other Powers to respect the political integrity of China, but they are violating their solemn agreement with us for equal opportunities in China of our citizens with the subjects of Japan. They are now taking possession of and fortifying the island of Hainan, only 700 miles from the Philippine Islands. These fortifications will control the commerce of the Far Western Pacific.

The dictator Powers' intent to dominate the world is evident to any unbiased person. The broad areas of Latin America with its vast resources of natural wealth cannot be overlooked by ambitious dictators. Germany, Italy and Japan, are increasing their populations and influence in Latin America. We know that these dictatorial Powers are through every means—monetary, financial and political—preparing for the domination of Latin America.

This penetration into Latin America will not become pertinent until and unless these totalitarian Powers have obtained sufficient domination in Europe and Asia to permit them to move in force against Latin America. Any reasonable man will say that that is possible. Any reasonable man would say we should protect against such possibility.

We hear pacifists say, "We will defend our own shores, but we will fight nowhere else." Where does the threat start? Are we to wait until a fleet lands its marines on the Atlantic and Pacific coasts and its airplanes bomb our cities? Are we to wait until military forces are established on our borders and airplane bases established that may freely bomb the Panama Canal, before we act? Are we to pursue the policy of appeasement and surrender and retreat before the threat of war, until our own country has been made the battleground of a foreign invader, and our aged and our women and children are bombed from the air?

I assert that no patriotic American citizen will agree to such a cowardly, unpatriotic and disastrous policy.

* * *

And what is our foreign policy in the circumstances? The President, in his message to Congress, clearly stated our policy. We will enter into no entangling alliances. We will be prepared, singly and alone, successfully to defend our country, its institutions and our citizens. We will not aid a government whose policy is based upon conquest and military domination. We will not refuse oppressed governments any aid that we may legally give them, short of war.

We will, unafraid, resist any encroachments upon the rights of our citizens under any treaties by every legal means at our command short of war, relying upon this power which in my opinion is sufficient and will avert war. We are not frightened, however, by the circumstances that this resistance may cause some other country to declare war upon us.

In the first place, that declaration would be both absurd and futile. No country can successfully attack our shores. In the second place, our people are not cowardly. While they hate war, they are not afraid to die for Christianity, morality, justice and liberty. Many a mistake has been made in past history by not letting dictator governments know this at the start. They probably would never have moved. That we will die, however, for these things we consider worth more than life, we know. And possibly we will preserve peace by telling people who do not understand these things what we intend to do and will do.

* * *

There is a propaganda going through this country today that would be despicable except that it is pitiful—preaching the doctrine of fear; fear that if we assert our right to enjoy religion, morality and justice and our right to liberty, that we will be forced into war.

We are told that the legal things that the President has done to date are leading us into war.

President Roosevelt, under the approved policy of our Government and the Neutrality Act, has no intention to lead us into war and cannot lead us into war. Every member of Congress is an elected representative of American citizens. Never in the history of the United States were such representatives more responsive to the will of their constituents. Congress, under the accepted policy of our Government, will not lead us into war.

Why further impose upon the credulity and the fear of our citizens? Why join in the policies of appeasement or isolation that have not made for peace but for war throughout the world? Why not wholeheartedly support the honorable, peaceful and practicable policy of our administration? Every patriotic citizen will!

WILDLIFE PRESERVE.

From the Ohio State Journal.

The most elaborate game refuge is the one maintained in Washington for lame ducks.

A Summons to Action

Books in the News

FEW books are being written today which are honest presentations of foreign policies and their relationships to our own Government while still steering a sane course between jingoism and pacifism. "Men Must Act" (Harcourt, Brace & Co., New York), by Lewis Mumford, is a courageous affirmation of faith in the principles of democracy as opposed to dictatorial governments. It summarizes clearly and briefly the need for action, not necessarily war, against external and internal assaults upon our liberties.

It has been generally agreed that there are two possible means of preserving peace for America: isolationism and interventionism. Neither, however, remains possible. Technological advances broke down the former as far back as 1920; the latter fails because of our futile Neutrality Act. Nor is collective security, based on averting war by standing firmly with other nations on behalf of treaties, laws and arbitrations, possible. The unsoundness of this policy was demonstrated in 1931, when England refused to co-operate with the United States in resisting the invasion of Manchuria, and again in 1935, when France refused to aid England in clamping down on the Italian adventure in Ethiopia.

* * *

As a means of preserving peace and strengthening democracy, Mr. Mumford presents briefly a non-intercourse policy with seven soundly reasoned courses of action. A policy of this kind has historical precedent. It would enable us, he says, to clean up our internal affairs, take steps to solve unemployment and attendant depressions and lead to sound social security and continued labor legislation.

In the event that these measures fail, democracy must be refortified with a reorganized army and navy with powers of autonomous action kept high in every branch of the service. There must be no effort to conceal our preparedness, since this knowledge is our greatest safeguard against Fascism.

* * *

While there is small danger that this book will send idealistic young men thronging to recruiting offices to help save democracy, it achieves its purpose. Most Americans are still inclined to take democracy for granted. Some so-called intellectuals, on the other hand, have been supinely accepting the advent of Fascism in America as an unavoidable future event without recognizing that government of this type is utterly foreign to the American way of thinking. Little has been done to set these mistaken individuals right.

It is true that Mumford occasionally exaggerates for the sake of emphasis and resorts to calling names. He does not, however, deal in smooth talk and glib labels, but sets forth his ideals honestly. If his adherence to the principles that made America a nation and his fervent desire to see it maintained as such are propaganda, then we should have more of it. F. D.

BECAUSE of its pertinence to the world's refugee problem, the American Geographical Society's new book, "White Settlers in the Tropics," is a most timely one. Science has overcome many health problems and made it possible for whites to live in the tropics, says the writer, A. Grenfell Price, University of Adelaide, Australia. But until much greater progress is made, the white man will be only a sojourner there, he adds. Under present conditions, the writer can see only ultimate absorption or expulsion of such colonists. F. D.

COCHRAN OBTA SAFEGUARD INTELLIGENCE

Forces Assurance in That Appropriatio Clause Is Not Inte Cripple It.

LIMIT ON FUND F USE IN WASHIN

St. Louisan Point Field Men Sometin Called in for Ex nary Inquiries.

Post-Dispatch Bu
201-205 Kellog

WASHINGTON, Feb. 2
champion of the special in
unit of the Treasury De
Congressman John J. Co
St. Louis succeeded yest
having placed on record
ance that the current a
tions bill for the Treasury
Office Departments has
tion of crippling the un
was despite a clause in t
ure restricting the amoun
spend in the District of
to $50,500 out of a total
of $942,000.

Cochran pointed out
unit's Washington office is
its national headquarters,
regional branch for the D
Columbia, Maryland, West
Virginia and North Caro
argued during the debate
the limitation were perm
remain, perilous cons
might follow.

Gigantic frauds may de
the next fiscal year, the S
an declared, in which c
doubted whether, under
language, the unit would
to call on its field agents
ice in Washington, or even
Commissioner of Internal
to assign his men to assis
they were being paid throu
other payroll.

Reassured by Tabe

"My understanding," rep
gressman John Taber of N
ranking Republican memb
House Appropriations Co
"is that this $50,500 is the
required for the strictly de
tal activities of this uni
amount required for the fi
whether the members op
the District of Columbia c
not within this limitation."

"I want the record to show
torted Cochran, "that the co
operating this regional office
included in the limitation
500. Am I correct?"

"That is correct," answ
ber.

"The wording of the lim
what I object to," Cochran
ed. "Frankly, I think it w
take to put it in the bill."

Taber explained that "t
language is carried all thr
bill, with reference to ever
the Government."

Cochran had previousl
that in future the allotmen
intelligence unit should fi
separate item in appropria

The principal work of
headed by Elmer L. Irey,
vestigation of tax frauds,
pointed out that the Go
recovers $30 for every $1
the Intelligence Unit.

"During the fiscal yea
June 30, 1938," he related,
with a force of 230 agents
gated numerous cases o
tax evasion and recomme
prosecution of 309 individ
these, 109 were indicted,
those so far brought to t
convicted. That these
were profitable is shown
recommendation of additio
and penalties aggregating
014."

Cites Capone Cas

According to Cochran
this unit which interven
local and state courts h
and obtained convictions
tax invasion against gan
racketeers, including Al
and his associates.

An outstanding case d
last fiscal year, he conti
one in which the unit
the Government had beer
ed of $3,500,000 by a p
prominent in the amusem
through concealment of in
false claims for losses
doned property and ficti
chases of assets. The at
the partnership and se
ployes of the Internal Re
partment, said Cochran,
victed and sentenced
Also during the year, he
unit's investigation resul
discharge of 89 dishones
ment employes, of whom
prosecuted and 18 con
violations of criminal st

ADVERTISEME

FILEWORTHI

Not all items in the avera
are fileworthy. But there are, o
about six items in each issue o
that I find necessary to clip
properly identified folders in
Filing System. The average f
gives me about twice as ma
clippings. It's important to b
such clippings back into use a
another, and it's here that
handy, simple, filing kit is es
H-J Newsclip Filing System i
your alley. It solves the pro
best to file clippings so they
able in a few seconds when
reference purposes. Send me
25c for packing, handling and
I'll send you the H-J Newscli
tem, containing 100 folders, g
and full instructions on how
5,000 fileworthy clippings.
Haldeman-Julius, Box 3, Girar



A Summons to Action

Books in the News

books are being written today which honest presentations of foreign poli- their relationships to our own Gov- t while still steering a sane course n jingoism and pacifism. "Men Must Harcourt, Brace & Co., New York), by Mumford, is a courageous affirma- faith in the principles of democracy osed to dictatorial governments. It rizes clearly and briefly the need for not necessarily war, against external ternal assaults upon our liberties. s been generally agreed that there o possible means of preserving peace erica: isolationism and interventionNeither, however, remains possible. logical advances broke down the as far back as 1920; the latter fails of our futile Neutrality Act. Nor ctive security, based on averting war nding firmly with other nations on of treaties, laws and arbitrations. The unsoundness of this policy monstrated in 1931, when England to co-operate with the United States ting the invasion of Manchuria, and n 1935, when France refused to aid d in clamping down on the Italian re in Ethiopia.

* * *

means of preserving peace and hening democracy, Mr. Mumford s briefly a non-intercourse policy even soundly reasoned courses of A policy of this kind has historical nt. It would enable us, he says, to p our internal affairs, take steps to nemployment and attendant depres- nd lead to sound social security and ed labor legislation. e event that these measures fail, acy must be refortified with a re- ed army and navy with powers of ous action kept high in every of the service. There must be no to conceal our preparedness, since owledge is our greatest safeguard Fascism.

* * *

there is small danger that this book nd idealistic young men thronging ruiting offices to help save democ- achieves its purpose. Most Ameri- still inclined to take democracy for Some so-called intellectuals, on er hand, have been supinely accept- advent of Fascism in America as an able future event without recogniz- government of this type is utterly to the American way of thinking. as been done to set these mistaken als right. true that Mumford occasionally ex- es for the sake of emphasis and re- calling names. He does not, how- al in smooth talk and glib labels, forth his ideals honestly. If his e to the principles that made Ameri- tion and his fervent desire to see it ed as such are propaganda, then ld have more of it. F. D.

USE of its pertinence to the world's ee problem, the American Geograph- iety's new book, "White Settlers in pics," is a most timely one. Science rcome many health problems and possible for whites to live in the says the writer, A. Grenfell Price, ity of Adelaide, Australia. But until reater progress is made, the white be only a sojourner there, he adds. resent conditions, the writer can see mate absorption or expulsion of such . F. G.

COCHRAN OBTAINS SAFEGUARD FOR INTELLIGENCE UNIT

Forces Assurance in Debate That Appropriation Bill Clause Is Not Intended to Cripple It.

LIMIT ON FUND FOR USE IN WASHINGTON

St. Louisan Points Out Field Men Sometimes Are Called in for Extraordinary Inquiries.

Post-Dispatch Bureau,
201-205 Kellogg Bldg.

WASHINGTON, Feb. 25. — As champion of the special intelligence unit of the Treasury Department, Congressman John J. Cochran of St. Louis succeeded yesterday in having placed on record an assurance that the current appropriations bill for the Treasury and Post Office Departments has no intention of crippling the unit. This was despite a clause in the measure restricting the amount it may spend in the District of Columbia to $50,500 out of a total allotment of $942,000.

Cochran pointed out that the unit's Washington office is not only its national headquarters, but its regional branch for the District of Columbia, Maryland, West Virginia, Virginia and North Carolina. He argued during the debate that if the limitation were permitted to remain, perilous consequences might follow.

Gigantic frauds may develop in the next fiscal year, the St. Louisan declared, in which case he doubted whether, under the bill's language, the unit would be able to call on its field agents for service in Washington, or even ask the Commissioner of Internal Revenue to assign his men to assist, though they were being paid through some other payroll.

Reassured by Taber.

"My understanding," replied Congressman John Taber of New York, ranking Republican member of the House Appropriations Committee, "is that this $50,500 is the expense required for the strictly departmental activities of this unit. The amount required for the field force, whether the members operate in the District of Columbia or not, is not within this limitation."

"I want the record to show," retorted Cochran, "that the cost of operating this regional office is not included in the limitation of $50,500. Am I correct?"

"That is correct," answered Taber.

"The wording of the limitation is what I object to," Cochran persisted. "Frankly, I think it was a mistake to put it in the bill."

Taber explained that "the same language is carried all through the bill, with reference to every unit of the Government."

Cochran had previously urged that in future the allotment for the intelligence unit should figure as a separate item in appropriation bills.

The principal work of the unit, headed by Elmer L. Irey, is the investigation of tax frauds. Cochran pointed out that the Government recovers $30 for every $1 spent by the Intelligence Unit.

"During the fiscal year ended June 30, 1938," he related, "the unit, with a force of 230 agents, investigated numerous cases of alleged tax evasion and recommended the prosecution of 309 individuals. Of these, 109 were indicted, and 50 of those so far brought to trial were convicted. That these activities were profitable is shown by the recommendation of additional taxes and penalties aggregating $26,106,014."

Cites Capone Case.

According to Cochran, it was this unit which intervened when local and state courts had failed, and obtained convictions of income tax invasion against gangsters and racketeers, including Al Capone and his associates.

An outstanding case during the last fiscal year, he continued, was one in which the unit discovered the Government had been defrauded of $3,500,000 by a partnership prominent in the amusement field through concealment of income and false claims for losses on abandoned property and fictitious purchases of assets. The attorney for the partnership and several employes of the Internal Revenue Department, said Cochran, were convicted and sentenced to prison. Also during the year, he stated, the unit's investigation resulted in the discharge of 89 dishonest Government employes, of whom 20 were prosecuted and 18 convicted for violations of criminal statutes.

ADVERTISEMENT

FILEWORTHINESS

Not all items in the average newspaper are fileworthy. But there are, on the average, about six items in each issue of a newspaper that I find necessary to clip and put into properly identified folders in my Newsclip Filing System. The average good magazine gives me about twice as many fileworthy clippings. It's important to be able to call such clippings back into use at one time or another, and it's here that an efficient, handy, simple, filing kit is essential. The H-J Newsclip Filing System is right down your alley. It solves the problem of how best to file clippings so they may be available in a few seconds when wanted for reference purposes. Send me only $1 (plus 25c for packing, handling and carriage) and I'll send you the H-J Newsclip Filing System, containing 100 folders, gummed labels, and full instructions on how to put away 5,000 fileworthy clippings. Address: E. Haldeman-Julius, Box 3, Girard, Kansas.

Milwaukee and Other Large Cities in Comparative Statistics for 1937

(CITIES WITH POPULATION OF 500,000 OR MORE)

City.	Adusted Tax Rate	Rank	Bonded Debt	Rank	Residence Burglary Ins. Rate ($1000)	Rank	Homicide Rate (Per 100,000)	Rank	Motor Vehicle Death Rate (Per 100,000)	Rank	Death Rate	Rank	Infant Mortality (Per 1000)	Rank
New York (Bronx)	25.39	4	$224.18	13	27.50	4	5.0	4	12.4	2	10.4	5	43.7	5
Chicago	35.22	12	104.00	7	31.25	5	9.0	9	23.7	10	10.3	4	37.8	2
Philadelphia	23.63	3	196.66	12	22.69	3	5.2	5	14.9	4	12.3	7	44.6	7
Detroit	29.75	9	174.03	11	31.25	5	6.9	7	20.1	8	8.6	1	43.3	4
Los Angeles	26.40	5	98.34	5	27.50	4	6.9	7	38.6	12	10.0	3	45.2	8
Cleveland	28.60	8	96.54	4	22.69	3	10.0	11	26.8	11	11.0	6	44.2	6
St. Louis	23.55	2	92.19	3	22.69	3	11.1	12	17.3	5	13.5	11	51.1	9
Baltimore	28.13	7	134.09	9	22.69	3	9.7	10	17.3	5	13.8	12	57.3	13
Boston	38.70	13	85.55	2	15.13	1	4.0	3	14.8	3	14.4	13	51.2	10
Pittsburgh	28.01	6	103.07	6	22.69	3	7.6	8	18.0	6	13.4	10	51.4	11
San Francisco	19.36	1	127.93	8	18.75	2	5.5	6	19.4	7	13.3	9	32.6	1
Milwaukee	31.72	11	75.23	1	15.13	1	1.5	1	10.8	1	9.0	2	38.5	3
Buffalo	30.59	10	164.85	10	15.13	1	3.7	2	21.9	9	12.6	8	53.5	12

Milwaukee 'Best Governed City in the U. S.'

Continued From Page One.

part of the tax levy for this purpose.

Earnings of the amortization fund, which now stands at about $8,000,000, were increased through the purchase of tax warrants yielding from 8 to 10 per cent, and its growth probably will be further hastened by contributions from the First Civic Foundation.

This is a trust fund that solicits gifts from citizens, first for debt reduction, then for educational, park expansion and other municipal purposes. As yet it is a tiny thing, but Milwaukeeans are hoping that it may be another acorn like the $5000 with which Benjamin Franklin established the famed Franklin Fund of Boston, half of which was used 100 years after its establishment for the foundation and endowment of a trade school, while the other half was allowed to continue earning compound interest against another division on its 200th anniversary.

There are two broad standards by which a city government may be measured: How much does it cost? And what does the taxpayer get for his money?

While Milwaukee offers much for a tax dollar, its municipal housekeeping is not cheap. Its present tax rate is $36.58 per $1000 of assessed valuation. St. Louis has a tax rate of only $27.70.

Among the 13 American cities with populations of more than 500,000, five—Chicago, Los Angeles, Boston, San Francisco and Buffalo—have an actual tax rate higher than that of Milwaukee. Weighted figures, based on real instead of assessed valuations, show that only Boston's is really higher. The same figures show only the Cleveland and San Francisco rate to be lower than that of St. Louis.

All comparisons, of course, should be interpreted broadly. Milwaukee and St. Louis differ in population, area and in the problems with which they must deal. The 1930 census, incidentally, puts Milwaukee's population at 578,249 against 821,960 for St. Louis. Although Milwaukee has almost doubled its area since the war, it is only 44 square miles, compared with St. Louis' 69.

$14.90 for Municipal Purposes.

Only $14.90 of the Milwaukee tax rate is set aside for municipal purposes. The School Board gets $11.64; the county, $9.68, and the State, 36 cents. St. Louis allocated $17.50 for city purposes; $8.70 for schools and $1.50 for the State. There is, of course, no separate county government in St. Louis. The tax figures indicate that Milwaukee might well imitate the St. Louis model. As a matter of fact, city and county consolidation plans were twice rejected by the Wisconsin Legislature in recent years.

Milwaukee's budget for the current year is roughly $34,000,000, a reduction of more than half a million from last year's figure. All of this money, with the exception of $3,320,000 for bond retirement and $1,135,125 for interest, will be devoted to city uses, including payments of more than $10,000,000 to the School Board, $1,239,806 to the Board of Industrial Education in charge of the Vocational School, and $504,220 to the Sewerage Commissioners in charge of the disposal plant. These are independent boards, but the city comptroller has the power to see to it that their expenditures do not exceed their share of the revenue.

Theoretically, Milwaukee collects its taxes before the money is spent. Therefore Comptroller William Wendt can keep the budget in balance simply by keeping departmental expenditures within budgetary allocations. Tax delinquencies, which pyramided during the depression, were a severe strain on this system. At one time Milwaukee's cash drawer was empty and it was unable to meet payrolls although it had plenty of frozen assets in the form of unpaid taxes.

Credit Good; "Baby Bonds."

In the end, this embarrassment was just another opportunity for resourcefulness. First of all, Milwaukee borrowed money. So good was its credit that the Mayor was able to get $1,000,000 from a New York bank, after a misunderstanding with local bankers, by simply putting in a telephone call. But it might not be so easy the next time, he thought. Besides, why pay interest?

In a message to the Council in December, 1932, he proposed that the city print its own "money" to meet the emergency. What he actually outlined was the issuance of "baby bonds" in denominations of $1, $5, $10 and $100. The two lighter denominations were to bear interest at 5 per cent. All were to be secured by choice improved real estate on which taxes were not more than one year in arrears. As these back taxes were paid, together with penalties ranging from 8 to 10 per cent, the money was to go into a special fund for the redemption of the bonds.

There was consternation when the plan was adopted. The bonds would be just so much printing press money, it was feared. Few persons wanted them. City employes, of course, had to accept them on pay day, first for all of their wages, later for part. Small merchants began to honor them. However, when the city announced that it was ready to redeem the first $100,000 worth, a double line formed all around the city hall. The paper at first was discounted as much as 20 per cent.

Treasurer's Opportunity.

The city treasurer saw an opportunity here, and soon Milwaukee was buying back its own obligations below par. In addition to its 5 per cent profit, represented by the difference between the interest on the bonds and that on the delinquent tax bills that were their collateral, the city was making the difference between their market and face values and saving interest, too.

However, this did not last long. By the beginning of 1935 the city treasurer was offering 99.9 and accrued interest for the four-year bonds but could find few sellers. In the end it became necessary to stop interest payments on several series before their holders would redeem them.

In all, Milwaukee issued about $14,000,000 worth of these "baby bonds." Some of these, however, were reissued, secured by new collateral, so that Mayor Hoan estimates that about $35,000,000 of city business was transacted with them. One can only guess in what volume they figured in private transactions. This reporter had no trouble in spending several of them at their face value. At the beginning of last December only $1,395,877 of the bonds were outstanding, mostly being held as gilt edge securities rather than used as currency.

Issuance of these bonds was a piece of financial wizardry. They solved the problem of payless paydays and they thawed out $14,000,000 and more of frozen municipal assets. On top of that, they earned a profit in excess of $3,000,000—not to mention the interest charges that would have piled up had Milwaukee borrowed money for all the transactions in which they were used.

However, they would have been little better than shin-plasters but for the city's scrupulous caution about their collateral and the vigorous drive of the Division of Tax Enforcement which has reduced delinquent taxes from a high of $26,000,000 to $10,000,000 at the present time. It is estimated that the city will not have to write off more than $2,000,000 in the end, and that no home will be lost in this collection campaign.

Problem of Relief.

One thing that is now keeping Milwaukee's tax rate up is relief. Technically, Milwaukee, like St. Louis, has no relief bill to pay except insofar as it elects to participate in the WPA and PWA program. However, the City of Milwaukee contributes a good share of each of its tax dollars to Milwaukee county, and while the city has reduced its budget by some $7,000,000 since the start of the depression, the county budget has been soaring because of relief.

Last year the county tax levy was $14,000,000, about twice as much as it was in 1928. Milwaukee pays about 75 per cent of the bill and gets about 87 per cent of the relief expenditures, said County Manager William L. Coffey. The county budget, he added, is millions of dollars more than the tax levy, but the difference is made up by Federal and State grants and a limited amount of short term borrowing. One of every five county residents is dependent on relief in some form and this costs the county upwards of $9,500,000 a year.

Undoubtedly, Milwaukee will have to pay its share of this bill for years, but otherwise it faces the future with a justified complacency. It has set its house in order. But how did Milwaukee do it?

'Twas Not Ever Thus.

It just is not true, although Milwaukeeans have come to believe it, that the city was always that way. It is not true that its solid German burghers, the old families that came out of New England and the later arriving Poles and Italians always insisted on good government. They may not tolerate corruption now, but once they shrugged it off as lightly as Big Bill Thompson's Chicagoans or Boss Tweed's New Yorkers.

In Dave Rose Milwaukee had a political overlord who could have given Tom Pendergast aces and spades. And Rose held sway as Milwaukee's mayor almost as long as Pendergast has been running things in Kansas City. Milwaukee's reputation was a stench throughout the land.

Between 1904 and 1906 the grand jury indicted more than 200 city and county officials. In Mayor Hoan's own words, Milwaukee "was in the grasp of the sinister and slimy hand of special interests, dive-keepers, crooked contractors, petty racketeers and political bosses. Public services were neglected and public buildings were falling to pieces. Every one of the city's funds was in the red."

Hoan and the Sawdust Trail.

The story of how Milwaukee "hit the sawdust trail" is the biography of Daniel Hoan, an offspring of Irish and pre-Revolutionary New England stock. He infected even opposition Aldermen with his enthusiasm for reform. His story has a political overtone almost from the beginning. Hoan was only a little boy in Waukesha, Wis., when his father, "Old Dan," the town radical, sheltered Albert R. Parsons, a fugitive after Chicago's Haymarket riot. Over the protest of "Old Dan," Parsons surrendered. He did not want to make trouble for the Hoans. He went to Chicago and was hanged. "Young Dan" never forgot Parsons, the labor editor.

His memory was in the back of Hoan's mind one blustery November night a score of years later when he listened to a political stump speaker in front of the Milwaukee City Hall. The speaker was a Populist. Hoan was impressed, but he joined the Socialists.

Meanwhile, he had not had an easy time of it. At 14, with his father dead, he found himself the head of a little family. He worked as a waiter and a cook, but he managed at the same time to squeeze two years of school into one.

He was 21 and already a party member when he went to Madison and the University of Wisconsin. There he completed the entire high school and college courses in four years and was graduated as president of his class. He was "a bluff old brother of the bowl," who could tell a good story and had distinguished himself as a debater, the university year book reported, but it failed to mention that he was lost to the Badger football team because its manager did not want to lose so good a cook in his fraternity house.

From Madison to Chicago.

From Madison Hoan went to Chicago to accept a $6-a-week job in a law office and to enroll in a night law school. On finishing his course, he passed both the Illinois and the Wisconsin bar examinations. He had begun to build up a practice in Chicago, taking special interest in labor cases, when Victor Berger, the grand old man of Wisconsin Socialism, persuaded him to return to Milwaukee in 1908 as an active party worker.

Then, in 1910, the Socialists asked him to run for City Attorney. Hoan did not like the idea of being abused in a political campaign. He wanted to stick to his law practice. But 1910 was a year that Milwaukeeans were to remember. It was the year that the worm turned. The Democratic machine had a new mayoral candidate, but the voters had made up their minds to "throw the rascals out." And instead of a Republican, they sent Socialist Emil Seidel to the Mayor's office. His ticket won all along the line.

The old-line bosses rushed to Madison with a non-partisan election measure that forced the Socialist party to buck the combined strength of the Republicans and the Democrats. The system is still being followed in Milwaukee. Long since it has had the effect of breaking up the old party machines, but in 1912 it was enough to defeat Seidel, even though he polled more votes than in 1910. Hoan, however, escaped Seidel's fate, since, as City Attorney, he had been elected for four years.

The Cleanup Begins.

He took to his new job with the same gusto that Tom Dewey later displayed in New York. He began at once to clean up the mess that was Milwaukee. He started with the electric company, which operated both the street car and the power and light systems. It had been ignoring franchise clauses that obliged it to pave part of the streets, to sprinkle them and to remove snow. Hoan had to go to court, but he won his case and saved the city between $5,000,000 and $6,000,000.

He won reductions in telephone and light rates and in the street-car fare, and compelled the railroads to pay 80 per cent of the cost of eliminating dangerous grade crossings. At the same time, he spurred an investigation of city hall affairs until "Have you been indicted yet?" replaced "How do you do?" as a greeting in the building.

In 1914 the Fusionists again won the mayoralty, electing Gerhard A. Bading, later Minister to Ecuador. However, Hoan escaped the general Socialist defeat, being re-elected by 354 votes. That was enough to cause his party to draft him for Mayor two years later.

"The fang of the viper is ready to suck Milwaukee's life blood. Socialism with all its heresies and un-American ideas is knocking at the door," Bading proclaimed, but, gallant paladin that he was, he promised "never again to allow the Red flag to replace the Stars and Stripes on the flagpole of the City Hall."

"The main issue of this campaign is whether the flag of the street-car company will float over the City Hall instead of the Stars and Stripes," countered Hoan.

Increasingly Successful.

He was not often oratorical. Mostly he talked in his earthy way about sidewalks and sewers, garbage collection and paving. He did not quote from Marx and Engels. Indeed, prominent Socialists have wondered whether he ever read their sacred two. The late Morris Hillquit with sophisticated irony once described him as a "sewer Socialist."

That was the manner of man Milwaukee wanted. Hoan was elected by only 1477 votes, but in every election since then, with the exception of 1936, his margin has increased almost by geometric proportion.

Mayor Hoan often has been honored in the United States and in Europe, too, but he still lives very simply on the unfashionable West Side with his wife, who was Agnes Magner of Chicago. Their two children, a boy and a girl, are in college.

Hoan's office as much as anything explains the man. It is big and simple. It is wide open and has no back door through which the Mayor may escape unwelcome callers. There are none of the ankle-deep rugs, leather chairs and rich mahogany desks that make the office of Chicago's Mayor Kelly, for example, look like a Hollywood set.

Hoan has a big varnished yellow table in his office and behind it a yellow rolltop desk of the Gen. Grant period. On the desk is a bad model of the liner Milwaukee. On the walls are a portrait of the Mayor, an oil of a Hungarian peasant looking dolefully at the few coins received for his corn crop, and there are two or three photographs and a map of the city.

"If you mean by Socialism that we have a right by the use of the ballot to change bad conditions, then I am a Socialist. Then I am a radical, and glory in it," he said, sitting between desk and table.

Believer in Good Government.

What Hoan really believes in is good city government. He has placed all his hopes for the future of the country in the cities. He would rather be Mayor of Milwaukee than Governor of Wisconsin. He has refused to run for the United States Senate. He believes his present job is more important. Milwaukee's budget is larger than those of 36 states, he points out.

"It is through their city officials that people come most intimately in touch with the law," he said. "If they can't respect authority on that plane, they will not do so on a higher one. If they believe the Mayor and the Aldermen are crooks, they are likely to believe that the President and the Senators are crooks on a bigger scale.

"And if the Mayors really are crooks, the people are likely to be right in their belief. More and more our national parties depend for success on local organizations. If that local support comes from rotten city machines, then the rot sooner or later will spread to the top."

Hoan is convinced that honest city government can never be established by a reformer who seeks to win control of an old-line machine to reform it. The idea that this could be done he blames for the tragic failure of Tom Johnson in Cleveland. Johnson worked wonders, but as soon as he died public affairs fell back into the old hands.

Johnson failed because he did not build an organization to carry on. You need a machine for good government as well as for bad, Hoan believes, but it must be a different machine, with different support. Milwaukee and Cincinnati, he feels, have built such machines. Cincinnati has the Charter League and Milwaukee has the Farm-Labor Progressive Federation.

"We Need Campaign Funds."

"We need campaign funds," Hoan explained. "It cost us only $12,000 to run a complete ticket, including 27 aldermanic candidates, two years ago. We got that money largely through the regular dues of 35 cents a month paid by the federation members. I contribute $90 a month out of my salary of $12,300, and, incidentally, the city allows me nothing extra for expenses. Other elected officials make proportionate contributions, but we accept nothing from city employes.

"More important than dues is the work done by our members. They organize meetings, distribute circulars and do all the chores of a campaign without pay. That's why we don't need contributions from the utilities and the banks.

"We have organized the common people, the ordinary citizens who want good government. Because of that organization we have accomplished more in the way of genuine governmental improvement than has any other city in the world in so short a time. Because of that organization we can hope, in spite of an antiquated charter, in the years to come to keep our government good."

$90,000 GIVEN SO FAR TO SYMPHONY FUND

Total Sought Is $151,000—Mrs. Becker Urges More Widespread Support.

Contributions aggregating $5000 in the last four days have brought the total to $90,000 in the St. Louis Symphony Orchestra's sixtieth anniversary maintenance fund campaign for $151,000.

More than $3000 has been received from contributors in the new classification, "Friends of the Orchestra," which is for donations up to $10. Most of these contributions have been received unsolicited at the campaign headquarters in Hotel Mayfair.

Mrs. William Dee Becker, head of the Women's Division, made an appeal yesterday for more widespread participation in support of the orchestra.

"To maintain this great orchestra in the future," she declared, "it is necessary to increase the number of contributors to the maintenance fund. The day of depending upon a few givers has passed. The orchestra is a possession of all the people. It is no longer for the enjoyment of a handful of individuals."

The cost of maintaining the orchestra next season has been set at $265,000, of which it has been estimated about $150,000 will be obtained in season ticket sales and box office receipts. The difference, plus an accumulated deficit of $36,000, is the goal in the current campaign.

The sixtieth anniversary season will include, popular, student, high school and tour concerts and the annual Ballet Russe engagements.

DETROIT ATTORNEY TO TALK HERE ON JUDICIAL SELECTION

Former President of Michigan Bar to Address St. Louis Association on Program in His State.

George E. Brand of Detroit, former president of the Detroit Bar Association and of the Michigan Bar Association, will discuss judicial selection and tenure at a meeting of the St. Louis Bar Association March 6 at 8:15 p. m. at Hotel Chase.

Brand is author of an article in the current issue of the American Judicature Society Journal, discussing work of the Michigan State Bar for judicial appointment. The St. Louis Bar Association, with other Missouri Bar groups, is sponsoring a proposal for an amendment to the State Constitution, designed to remove political influence in selection of Judges. The plan is for initial appointment of Judges by the Governor from lists of nominees submitted by non-partisan judicial commissions.

Ingham D. Hook of Kansas City, president of the Missouri Bar Association, is expected to speak also at the meeting.

10,000 AZALEA BLOOMS FOR ARENA FLOWER SHOW

Garden, Surrounding Grecian Temple, Will Be Central Display March 18-26.

A garden of 10,000 azalea blooms, surrounding a Grecian temple, will be the central display in this year's Greater St. Louis Flower and Garden Show, to be held in the Arena March 18-26, it was announced yesterday.

About 200 of the shrubs, each of which will bear about 100 flowers, are being forced in greenhouses to provide the display. The plants normally bloom in May in this climate.

The flowers will be arranged in a natural garden scene before the temple, with a lawn and rhododendrons for contrasting effects. The display will occupy about 2000 square feet.

CIVIC MUSIC LEAGUE DRIVE

Membership Campaign to Last From March 13 to 27.

The annual campaign for members by the Civic Music League will start on March 13 and continue until March 27, it was announced yesterday. Chairmen of the campaign are Louis F. Bunte and Martha Shutt.

Next year will be the league's sixteenth season. It is a non-profit organization. The top price is $5 for the season's five concerts, if tickets are bought in advance.

THOMAS MANN TO SPEAK HERE

Will Address Liberal Forum of Y. M. H. A.-Y. W. H. A. March 19.

Thomas Mann, noted German author now in exile, will speak before the Liberal Forum of the Y. M. H. A.-Y. W. H. A., March 19, on "The Coming Victory of Democracy."

F. A. Middlebush, president of the University of Missouri, will introduce the speaker.

Career of Jesse and Frank James Described by Ex-Senator Hawes as They Were, Not as Shown in Movie

'Young Gangsters,' He Calls Them, Declaring It Undesirable for Youth 'to Accept Myth for Actuality.'

Special to the Post-Dispatch.

WASHINGTON, Feb. 25. — The careers of Jesse James and Frank James, Missouri bandits of the 70s, were reviewed for the Missouri Society tonight by former United States Senator Harry B. Hawes.

Hawes referred to the current "Jesse James" film as "intense and interesting, but historically inaccurate." It would be undesirable, he said, to permit the youth of today "to accept the myth for the actuality."

He said the James brothers had some attractive traits, that there was an atmosphere of romance about some of their exploits, and that their careers were a continuation of the lawlessness of border and guerrilla warfare. Yet it must be remembered, he said, that "they did murder ruthlessly, rob and steal, burn and destroy property, run off horses and cattle." As to the defense of their wartime origin, Hawes recalled that tens of thousands of the soldiers of the Confederacy returned to surroundings equally chaotic, but settled down to work as law-abiding citizens. "So while we may sympathize," he said, "we should not exceedingly glorify their actions."

Of three books in the Congressional Library, telling the story of the Jameses, Hawes found the latest, that written by the late Robertus Love in 1926, to be the least partisan and the best balanced. He told of the border warfare of the '50s, furnishing the atmosphere in which the James brothers were reared, and of the "scourge of the border," William Charles Quantrell, under whom both the brothers served in fighting where no prisoners were taken, because there were no prisons to put them in.

Hanged by "Regulators."

Following Love's narrative in the main, Hawes told of the early days of Jesse and Frank James, sons of a Baptist preacher. Their father died, and their mother married Dr. Reuben Samuel, who was hanged from a tree by local "regulators," but was cut down by his wife in time to save his life.

Regulators whipped Jesse James with a rope-end, but failed to curb his lawless propensities. After the war, the James boys and their associates, termed by Hawes "young gangsters," turned to bank robbery. In February, 1866, they took $60,000 from a bank at Liberty, Mo. Bank robberies at Lexington, Savannah and Richmond, Mo., followed, eight deaths resulting from the Richmond robbery. Bank robberies in Kentucky and Iowa followed.

Where Fact and Fiction Clash.

This is contrary to the fictionized film story, which has the James boys beginning their career of crime by a train robbery, which is pictured as resulting from the brutal tactics of railroad land agents. Their first train robbery, as related by Hawes, took place in 1873, after they had been robbing banks for seven years. The long pursuit of the outlaws by the Pinkerton Detective Agency was described.

Seventeen major crimes were listed by the speaker as the authenticated work of the James brothers and their comrades, the Youngers. The list ended with the disastrous raid on Northfield, Minn., in 1876, resulting in the capture and imprisonment of the Youngers. The speaker continued:

"At long intervals, the James boys visited their mother. The Pinkerton operatives found this out, and finally there came a scene that the film carried with some accuracy. Surrounding the home of Mrs. Samuel, the Pinkertons first threw lighted balls of cotton; and then a bomb which blew off the right forearm of Mrs. Samuel. One of the small boys had his side pierced; little Archie died before dawn; Mrs. Samuel's arm was amputated; the little Negro servant was wounded.

"Inflamed, the people of Clay County called the bombing of the Samuel home 'the crime of the century'; they were indignant; public sympathy began to favor the James boys."

Killing of Jesse James.

In a believe-it-or-not strain, Hawes repeated stories of Jesse James' generosity, his "honesty" in paying debts that he could have avoided, and the apparent marital fidelity of both James brothers. Of the killing of Jesse in St. Joseph, April 3, 1822, he related:

"Jesse James was killed in his own home by Bob and Charley Ford. These two men had been members of the gang. They were welcome in the household. The motive was the $10,000 reward, alive or dead. The Fords, as a matter of fact, received only a small portion of the big reward; the rest was divided between officials who had connived at the killing.

"Jesse unbuckled his belt, laid two revolvers—one a Colt, the other a Smith & Wesson—on the bed, mounted a chair, with a dusting brush in hand; with his back to the Ford boys, he was dusting and rehanging a picture. Mrs. James had left the room.

"Both Ford boys drew their guns. Bob, quicker than Charley, fired one shot from the Colt, which struck near the base of Jesse's skull and came out through the forehead.

Some Press Comment.

"After Jesse James' death, some of the headlines of the papers of the day are interesting: The St. Joseph Gazette: 'Jesse, By Jehovah!'; St. Joseph Evening News: 'Judgment for Jesse'; Kansas City Journal: 'Good-bye Jesse!'

"The Kansas City Times stated: 'Frank James might find a safe asylum in either the Herald office of St. Joseph or the Post-Dispatch office at St. Louis. These papers mourn the loss of his brother Jesse as they have never mourned the loss of any of Missouri's great men.'

"The Post-Dispatch replied: 'It becomes our solemn duty to inform you (Times) that you utter a malicious and vicious and utterly indefensible lie when you say this paper has mourned the loss of Jesse James,' etc.

"The Post-Dispatch later commented: 'We have never ceased to believe that (Gov.) Crittenden inflicted more disgrace on the State by the manner in which he brought about the murder of James than the bandit could if he had been left to continue his career. His death was a blessing, but the manner of his taking-off was a reproach upon our civilization.'

"And then the Post-Dispatch pointed to the support of its position by the New York Sun, World, Telegraph, Graphic and Tribune, the Chicago Inter-Ocean and News, the Cincinnati Enquirer, the Louisville Courier-Journal and other great national dailies. Even Carl Schurz wrote in similar vein in the New York Evening Post."

Violent Death of Fords.

The speaker recounted the violent deaths of the Fords and repeated the ballad denouncing "the dirty little coward that shot Mr. Howard," the alias under which Jesse lived in St. Joseph. He then told of the surrender, trial and acquittal of Frank James in 1882-'83.

Frank R. O'Neil, reporter of the Missouri Republican, later the St. Louis Republic, was instrumental in bringing about the surrender of James at Gov. Crittenden's office, Oct. 5, 1882. Maj. John Edwards of Sedalia, with O'Neil, accompanied the fugitive and introduced him to the Governor, whereupon James handed over his weapons.

A long interview with James, given to O'Neil, was printed by the Republican under the heading, "He Came In." O'Neil, the speaker related, was later a news and business executive of the Post-Dispatch. In 1902 O'Neil went to Mexico and induced a fugitive key man of the House of Delegates boodle combine to return to St. Louis and give evidence on which others were convicted of bribery.

Trial of Frank James.

Frank James was tried at Gallatin, Mo., on a murder charge incident to a train robbery. The trial was a contest of lawyers rather than of testimony. William H. Wallace, later Kansas City judge and prohibition advocate, was the eloquent prosecutor; defense lawyers were John F. Philips, later Federal Judge; Congressmen John M. Glover and Joshua W. Alexander, and Charles P. Johnson, noted criminal lawyer.

The chief issue of fact was Frank James' presence in the vicinity before and after the robbery. A witness who "nearly ruined the defense," Hawes said, was a clergyman who told of talking with Frank James and remembered particularly his quoting passages from Shakespeare. It was shown that Frank was fond of reading and quoting the bard.

Hawes quoted passages from the speeches of Wallace for the prosecution and Johnson for the defense. Wallace, bringing in the name of the dead Jesse James, pronounced a "glad farewell" to the "foulest blot on the State's bright escutcheon." In discussing the Shakespeare incident, Wallace said: "To say that it is nothing uncommon for a train robber to go through the land spouting Shakespeare is preposterous." Johnson praised the defendant for "unwavering adherence to a great revolutionary cause."

After the Acquittal.

Frank James was acquitted and moved to St. Louis, where he was employed as doorkeeper in the Standard Theater, Ed Butler's burlesque house, and as a starter at the Fairgrounds racetrack. Hawes told of knowing James at the track and found him "pleasant, though taciturn"—he would never talk at length of the old days.

The recital ended with an account of the pardon and later lives of the Youngers. Hawes told of his own possession of two revolvers which he believes to have been owned and carried by Jesse James. The Chief of Police of Excelsior Springs, Mo., obtained them from Jesse James Jr., who said his father had carried them. They are a Colt .45 and a Smith & Wesson.

BOOK STORES' BEST SELLERS

According to reports received by the New York Herald Tribune from 67 booksellers throughout the country, the books now most in demand stand as follows in the order of popularity:

FICTION

ALL THIS, AND HEAVEN TOO, by Rachel Field, reported by 66 booksellers out of a total of 67; **REBECCA,** by Daphne du Maurier, 63; **DISPUTED PASSAGE,** by Lloyd C. Douglas, 57; **THREE HARBOURS,** by F. Van Wyck Mason, 35; **SONG OF YEARS,** by Bess Streeter Aldrich, 30; **THE YEARLING,** by Marjorie Kinnan Rawlings, 21.

NON-FICTION

LISTEN! THE WIND, by Anne Morrow Lindbergh, 42; **ALONE,** by Richard E. Byrd, 40; **WITH MALICE TOWARD SOME,** by Margaret Halsey, 37; **BENJAMIN FRANKLIN,** by Carl Van Doren, 35; **A PECULIAR TREASURE,** by Edna Ferber, 27; **DAYS OF OUR YEARS,** by Pierre Van Paassen, 23.

Business Appeasement Drive of Government Is Followed by Improvement in Stock Prices

Market Has Best Rise Since Nov. 9 on Eve of Secretary Hopkins' Speech—Average up Only .56 of a Point for Week.

By the Associated Press.

NEW YORK, Feb. 25.—Heavy overnight buying orders in the stock market, apparently inspired by another Government-business peace gesture by Secretary of Commerce Hopkins in his Des Moines speech, brought an upward sprint in today's early prices of 1 to more than 2 points.

Profit taking quickly stemmed the rising tide, however, and, despite late support for steels and motors, closing quotations were well under their best for the day.

In the opening purchasing burst blocks of 1000 to 5000 shares changed hands with the ticker tape, for the first time in a month, failing a minute behind floor transactions. The pace slowed subsequently, but transfers of 783,600 shares compared with 409,110 a week ago and were the largest for any Saturday of the year to date.

The Associated Press average of 60 stocks was up .4 of a point at 51.2, with the utility composite again edging into new high territory since September, 1937. On the week the average for 60 issues was ahead .5 of a point.

The Dow-Jones average of 65 stocks at 49.63 was .46 of .. point higher for the day and .56 of a point higher for the week.

More Evidence Awaited.

The fact the market lost some of its rising stamina before the finish of the short session was thought to have reflected partly the probability the Hopkins address last night may have been discounted to some extent in Friday's upswing which, on average, amounted to 1.2 points, the widest advance since Nov. 9, last.

In addition, Wall street seemingly inclined to keep its buying powder dry pending more concrete evidence the administration would follow through on the announced Hopkins program for greater Government co-operation with industry.

Word of the President's letters to AFL and CIO chieftains, asking for a labor truce as an aid to recovery, did not come until after the close.

Among leading stocks ahead in the two-hour proceedings were U. S. Steel, Bethlehem, General Motors, Chrysler, North American, Detroit Edison, U. S Rubber, Anaconda, American Can, Santa Fe, Great Northern, Allied Chemical, Philip Morris and U. S. Gypsum.

Recently buoyant aircrafts took a rest on the declining side. Off as much as a point or so were Douglas, United Aircraft, Glenn Martin, Sperry and Boeing.

Bonds Emulate Stocks.

Bonds emulated stocks, with secondary rails favored. Commodities were narrow. Wheat at Chicago was up ¼ to ⅝ of a cent a bushel and corn unchanged to ⅛ higher. Cotton gained 5 to 40 cents a bale. Sterling and the French franc were a shade improved in terms of the dollar.

The day's news quota was fairly encouraging. Steel operations next week are expected to at least hold the present rate and gradual expansion was looked for in coming months. President Knudsen of General Motors sounded a hopeful note in his comments on prospects for mounting motor sales. Propping the rails were figures of the first 18 reporting roads disclosing January net operating income was up 92.3 per cent over the same 1938 month.

The stock market experienced its worst day of the week on Monday, with light selling attributed mainly to a renewal of foreign worries, dropping leaders substantially. There was a general price stalemate Tuesday and Thursday after the Washington's birthday holiday, but tension over European affairs appeared to have lessened appreciably.

Friday's brisk run-up was credited to optimistic anticipation of what Secretary Hopkins would say on top of Secretary Morgenthau's disclosure no heavier taxes were contemplated this year and the President's previous friendly nod to business.

Copper Cartel Action.

Reduction by the foreign copper cartel of production allowables to 95 per cent of standard tonnages from 100 per cent failed to stimulate very much stocks in this division. Traders, it was said, had hoped for a larger cut in view of the January statistics which showed a falling off in foreign consumption, and the weakness of the foreign price structure.

Strikes which cut automobile production at midweek made the motor shares a bit shaky at one time.

A drop in the steel operations rate to 53.7 per cent of capacity from 54.8 per cent and continued absence of heavy orders from the automotive industry were responsible for early indifference among the steels which participated, however, in the later rally.

Additional tire companies joined in the price increase announced last week and rubber stocks were bid up a bit. A sharp increase in gasoline supplies upset the oils a little.

Day's 15 Most Active Stocks.

Sales, closing price and net change of the 15 most active stocks:

U. S. Steel 19,700, 63¼, up 1¼; North Amer. Co. 19,400, 26¼, up ⅜; Chrysler 13,500, 79¼, up ⅝; Beth. Steel 12,100, 74½, up 1⅞; Gen. Elec. 11,900, 41⅜, up ⅛; N. Y. Central 11,800, 19½, up ¼; Gen. Motors 11,600, 49¾, up ⅜; Eng. Pub. Svc. 10,400, 10¾, up ⅜; Colum. G. & Elec. 10,400, 8¾, unchanged; Martin, G. L. 10,400, 38¼, down 1¼; U. S. Rubber 10,100, 48, up ⅝; Republic Steel 10,100, 21⅜, up ¼; Am. Rad. Std San. 9600, 16½, up ⅜; Kennecott 9400, 37¾, up ¾; Anaconda 9000, 30, up ⅛.

INDUSTRIAL ACTIVITY SLACKENS FURTHER

Declines in Steel Mill Operations, Auto Output and Car Loadings.

By the Associated Press.

NEW YORK, Feb. 25.—Industrial operations slackened further this week.

The persistent downtrend in business activity that started last December was extended by declines in steel mill operations, automobile production, residential building and freight carloadings. The last three dropped into new low ground for the year after seasonal adjustment.

The Associated Press seasonally adjusted index of industrial activity dipped to 87.7 from 88.4 the week before and compared with 69.3 in the like period last year. The latest figure was 7 per cent under the peak three months ago, and a new 1939 bottom.

Consumer goods lines showed a moderate recovery, both cotton manufacturing and electric power output bettering the normal seasonal trend.

What Index Shows.

The index, with its seasonally adjusted components based on latest available data and with 1929-30 as 100, compared as follows:

	Latest Wk.	Prev. Yr. Wk.	Ago
Composite			
Index (L) — —	87.7	88.4	69.3
Automobile			
Prod. (L)— — —	76.4	80.1	54.9
Steel Mill			
Act. — — — —	72.0	73.5	39.3
Cotton Mfg.			
Act. — — — —	106.2	104.1	82.7
Electric Pw.			
Prod. — — — —	116.4	115.5	108.0
Residential			
Bldg. (L.) — — —	89.1	91.0	44.5
Total			
Carloadings — —	63.0	63.7	58.2
(L) New 1939 low.			

Although the drop in total freight shipments resulted largely from a sharp contraction in coal movement, analysts pointed out miscellaneous freight—the principal industrial classification—has been on the toboggan for weeks. From its peak last December, this barometer has tumbled 15 per cent after seasonal allowances.

Heavy industry received several important setbacks. Lead stocks advanced unexpectedly during January. Copper inventories also increased, the foreign picture becoming sufficiently cloudy to cause the European cartel to cut export allowables 5 per cent to 95 per cent of quotas.

Steel Scrap Prices Rises

On the more favorable side, steel scrap prices in leading centers moved up to the highest levels in a year and a half, the Iron Age composite hitting $15.08. The steel trade hailed this as an indication there might soon be pressure for higher prices. Barbed wire was marked up slightly during the week and a short time ago pipes were advanced.

Another bright augury was the announcement that a large oil company was contracting for $40,000,000 in "new" money for expansion purposes. This amount of new funds has not been raised in many months.

Many official assurances to business confidence were launched during the week. The President said no new taxes were likely. Federal Reserve Chairman Eccles urged the removal of deterrents to private investment. Treasury Secretary Morgenthau echoed the same sentiments.

Chicago Stocks Active, Higher.

By the Associated Press.

CHICAGO, Feb. 25. — Stocks climbed major fractions to a point in a strong session today. Transactions totaled 23,000 in the short two-hour market compared with 31,000 in yesterday's full session. Trades were made in 90 issues, 53 closing higher than yesterday's finish, 11 fractions lower and 26 unchanged.

Odd-Lot Stock Trade.

By the Associated Press.

WASHINGTON, Feb. 25.—The Securities Commission reported today these transactions by customers with odd-lot dealers or specialists on the New York Stock Exchange for Feb. 24: 4044 purchases involving 112,761 shares, 5885 sales involving 151,467 shares.

COMMODITY PRICES HIGHER FOR WEEK

Demand for Both Industrial and Farm Staples Sharper.

By the Associated Press.

NEW YORK, Feb. 25.—Commodity prices edged forward this week as demand for both industrial and farm staples sharpened.

The upturn was moderate, however, because some important items declined heavily.

The Associated Press weighted index of 35 important wholesale spot commodity prices advanced to 66.34 from 66.29 the week before and compared with 71.28 last year.

Although business activity continued to slide, industrial raw materials were buoyant. Steel scrap moved up to the highest levels since October, 1937, as bids were advanced in the Chicago area. Tin also felt the tug of rising demand.

Raw Silk Advances.

Lumber was marked up substantially with demand from building supply concerns running heavier than production. Residential construction dipped fractionally, but remained close to the nine-year high established as 1938 ended. Linseed oil and rubber climbed a little, while turpentine slipped back.

Textiles followed diametrically opposite courses, silk soaring to a two-year peak and cotton cloth slumping to the lowest levels in several years.

A tight supply and demand situation in the raw material boosted silk. Cotton cloth, on the other hand, has met slack demand from dealers partly because of the oversupply of raw fiber evidenced by the 11,000,000 bales controlled by the Government.

Grains pointed up for the second week, led by corn, wheat and oats. Unfavorable weather reports were said to account for most of the improvement. Rye weakened somewhat, as did cotton.

Livestock was quiet. The only net change on the week was turned in by hogs, which managed a small gain. The food price index gave ground slightly as heavily-weighted eggs nose-dived. Sugar, cocoa and lard all moved ahead.

What Index Shows.

The index, with its components based on 1926 as 100, compared as follows:

	Feb. 24	Prev. week.	Year ago.
35 Commodities	—66.34	66.29	71.28
Industrial	— — —79.65	79.23	81.36
Food— — — —	—49.79	50.47	59.72
Livestock— — —	—81.66	81.09	73.56
Grains and cotton	56.50	56.38	73.12
Textile— — —	—(L)50.35	51.03	54.33
Non-fer. metal	—74.66	74.61	69.68

(L)—New 1939 low.

THE WEEK ON NEW YORK STOCK MARKET—

Range for 1938-1939 High.	Low.	Stocks and Annual Dividends in Dollars.	Sales in 100s.	High for Week.	Low for Week.	Close for Week.	Ch'ge. for Week.
		A					
61	36¼	Abbott Lab 1.60a..	8	58¼	57¾	58	— ⅛
52	28	Acme Stl	7	39½	38½	39¼	• 1
12¾	6¼	Adams Exp .20e...	31	9⅞	8½	9⅝	• ⅛
24	14½	Adams Millis ¼g...	1	20½	20½	20½	• ⅛
30	16⅝	Addressog 1.40	2	24⅝	24¾	24⅝	• ⅛
67⅞	40	Air Reduction 1a...	25	58⅞	57	58⅝	— ⅛
1⅝	⅜	Air Way El Appl...	4	⅞	⅞	⅞	— ⅛
68¼	67	Ala & Vicks 6.....	†10	68	68	68	....
13⅜	8⅜	Alaska Juneau 1...	31	9¾	9⅜	9⅜	• ⅛
1⅜	⅞	Alleghany Corp	70	1	⅞	1	....
17⅜	5½	Alleghany pf xw....	7	10	9	10	....
17⅞	6¼	Allegh pf $30 ww..	38	11⅝	10½	11¼	• ¼
17¼	5	Allegh pf $40 ww..	5	10¼	9½	10¼	• ¼
21½	7¾	Alleghany pr pf....	3	14½	13½	14½	• ⅜
29¾	14⅝	Alleghany Ld& Stl...	89	23⅝	21½	23½	• ⅛
14¼	4½	Allen Industries ..	3	9⅞	9	9⅞	• ⅛
197	124	Al Chem & Dye 6.	6	174½	171½	174½	• 1½
14⅜	8⅝	Allied Mills ⅝e...	8	12⅞	12	12⅝	• ¼
13½	4½	Allied Stores	84	10⅝	9½	10¼	• ¼
70½	38	Allied Stores pfd..	5	67½	66	67½	• 1½
55⅝	34¼	Allis-Chal Mfg 1½..	77	43⅝	40¾	43	• ¾
20	11¼	Alpha P Cem ¼g...	3	18½	17½	17½	—1
3⅜	1¼	Amalgamated Leather	6	2¼	2	2¼	— ⅛
78	55	Amerada Corp 3.....	44	65¾	60¼	61¼	—1¼
28½	19½	Am Ag Ch Del .35e.	10	20¼	19¼	20	• ⅝
23½	10	Am Bank Note .20g	22	15⅝	14¼	15⅜	• ¼
63	46¼	Am Bank Note pfd 3.	†130	59	58	58¼	• 1¼
14⅜	5¾	Am Bosch Corp.....	12	6¾	6¼	6¼	• ⅛
54½	23¼	Am Brake Shoe 1..	21	46½	43⅜	46½	• 1⅝
135	114	Am Br Sh pfd 5⅜..	†140	131¾	129½	131½	• 2
105½	70¾	American Can 4....	25	92¾	88	92¾	• 2¼
178½	160¼	American Can pfd 7	1	173½	173½	173½	— 1½
35	12⅝	Am Car & Fdy	34	30½	27½	29½	• 1
57¾	27	Am C & F pfd 2½p	9	48	44	48	• 2½
24½	9½	Am Chain & Cab .15g	38	22⅜	20½	22¼	• 1⅜
117	89½	Am C & C pfd 5....	1	112	112	112	—1
125	88½	Am Chicle 4a	2	117	117	117	• ⅝
9⅞	4½	Am Colortype	27	8¾	7	8⅜	• 1⅜
15	8¾	Am Comi Alcohol...	15	9¼	8¾	9¼	— ⅛
156¾	8½	Am Crystal Sugar ..	11	9⅝	9	9⅝	— ⅛
83	61	Am Cry S 6 pct pfd 6	2	64	63	64	—1
6⅜	2½	Am Encl Tilling	25	4¾	4¼	4¾	• ¼
7⅛	4	Am European	1	5	5	5	— ½
5¼	2¼	Am & For Pow	33	3¼	2⅞	3⅛	• ⅛
20½	10	Am & F P $6 pf	3	13½	12	13½	• ⅛
98	70	Am & F P $7 pf	6	17½	16½	17½	• ½
23¾	12⅛	Am & F P 2 pf	10	8⅝	7½	8⅝	• ⅛
14	5	Am Hawaii S S 1..	4	14½	13¾	14½	• 1
34	21⅝	Am Hide & Leather.	18	4⅞	4½	4⅝	• ⅛
21⅝	10½	Am Hide & L pf 1k..	5	33⅜	31½	33⅜	• 2
21¼	9	Bayuk Cigar ⅜a...	30	20¾	19⅞	20½	— ⅜
19⅝	11⅜	Beatrice Cream 1a.	6	19¾	19¼	19¾	• ⅛
102	90½	Beech Aircraft pf w.	1	100	100	100	....
9	5⅝	Belding Hem .70..	7	8⅛	8	8⅛	• ⅛
30½	8⅝	Bendix Aviat	407	29¼	26⅛	28¼	— 1¼
21	15¼	Ben In Ln 1.65e...	7	20⅜	20	20⅜	• ⅛
51¼	31½	Ben In Ln pf 2½..	3	51¾	51½	51¾	• ⅛
56	26⅞	Best & Co 1.60a...	4	53½	51	53½	• 1¼
80	39¾	Beth Steel	402	74¾	68⅛	74⅛	• 2⅞
		B					
17⅝	5	Bald Loco ct	164	15	13¼	14⅞	• ¾
11	4	Balt & Ohio	72	6¾	6	6⅝	• ⅛
13⅜	5½	Balt & Ohio pf....	20	8¼	7¼	8¼	• ⅛
36	20½	Bangor & A pf 5....	5	25½	25	25½	• 1½
98	70	Bangor & A pf 5 ..	1	76	75	76	• 3
23¾	12⅛	Barber Asph	7	18¼	17¼	18	....
14	5	Barker Bros	3	10¼	10	10	⅛
34	21⅝	Barker Bros pf	†180	31	31	31	• ½
21⅝	10½	Barnsdall Oil 1....	123	16	14⅝	16	• ½
21¼	9	Bayuk Cigar ⅜a...	30	20¾	19⅞	20½	— ⅜
19⅝	11⅜	Beatrice Cream 1a.	6	19¾	19¼	19¾	• ⅛
102	90½	Beech Aircraft pf w.	1	100	100	100	....
9	5⅝	Belding Hem .70..	7	8⅛	8	8⅛	• ⅛
30½	8⅝	Bendix Aviat	407	29¼	26⅛	28¼	— 1¼
21	15¼	Ben In Ln 1.65e...	7	20⅜	20	20⅜	• ⅛
51¼	31½	Ben In Ln pf 2½..	3	51¾	51½	51¾	• ⅛
56	26⅞	Best & Co 1.60a...	4	53½	51	53½	• 1¼
80	39¾	Beth Steel	402	74¾	68⅛	74⅛	• 2⅞
18⅛	12¾	Beth Stl 5pc pf 1..	7	17¾	17⅜	17¾	• ⅛
115	75	Beth Stl 7 pc pf 7.	4	114	113⅜	113⅝	— ⅜
29¾	17⅛	Bigelow Sanf	3	25¾	25⅜	25⅝	— ⅜
24½	9¾	Black & Decker 1...	7	20½	19⅝	20½	• 1
19⅝	10½	Blaw Knox	38	14⅞	13½	14⅝	• ⅛
21¼	13½	Bloomingdale .18¾g	†20	19	19	19	— ⅜
55	37	Blumenthal S pf...	†20	44	44	44	• 1
35⅞	13⅞	Boeing Airplane	280	32⅜	29½	31½	— ⅜
25¼	15⅜	Bohn Al & Br ½g e...	4	24½	23⅜	24	....
110	82	Bon Ami A 4a.....	1	110	108½	109½	— ½
55	40	Bon Ami B 2½a....	†160	55	54½	55	....
16⅝	9	Bond Strs .60e	16	16⅝	13¼	16½	• 3½
20¼	15	Borden Co .30g	264	20¼	18⅜	20¼	• ⅝
36⅜	16½	BorgWarner ¼e	91	26⅜	23⅝	26½	• 1
4⅝	1½	Boston & Maine	3	2⅝	2⅜	2⅝	• ⅛
28	14	Bower Roll Bear 2...	4	24½	24¼	24½	• ⅛
8⅜	4	Brewing Cor Am .30g	40	7½	7¼	7½	....
16	5⅝	Bridgeport Brass	66	14¼	12⅝	14¼	• ⅝
37⅜	12⅜	Briggs Mfg 1e.....	81	26½	24½	26	• ⅛
46½	28	Bristol-Myers 2.40 ..	5	45½	44½	45⅜	• ⅜
25⅜	13⅛	Brk & Qu Trans	10	25	24¾	25	• ⅛
12	3⅜	Brk & Qu Trans pfd..	5	9¼	8⅞	9¼	....
14⅜	5⅜	Brk Man Tr	73	13	12¼	12⅞	— ⅜
46¼	16¾	Brk Man Tr pfd	21	41	39¾	40¼	— ⅜
23⅝	10⅛	Brk Un Gas	43	13⅛	12¾	13⅛	• ⅜
14½	5½	Brunswick-Balke ¼g.	3	12¼	11½	12	• ⅛
13½	5⅞	Bucyrus-Erie	50	11½	10⅝	11⅜	• ⅛
8	3¼	Budd Mfg	82	6⅞	6¼	6⅞	• ⅛
55½	25	Budd Mfg pfd	†250	48¾	46	48¾	• ⅝
5⅝	3	Budd Wheel	12	4¾	4¼	4¼	• ⅛
30	13¼	Bullard Co	12	27⅜	25½	27	— ⅝
39	15½	Bulova Watch 2	7	30½	29¼	30½	• ½
16⅜	6¾	Burling Mills 1....	81	15¼	13	15¼	• 2⅛
22¼	14½	Burr Add Mach .10g	23	15¼	13⅞	15¼	• ⅛
3½	1½	Bush Terminal	8	1⅞	1¾	1⅞	— ⅛
17¼	6¾	Bush Ter Bld pfd ct	†20	10⅜	10⅜	10⅜	....
10	5⅜	Butler Bros .15g	9	8	7½	8	....
24	16⅜	Butler Bros pfd 1½	5	22¼	22	22½	— ⅛
5	2⅜	Butte Cop & Zinc ..	30	3⅛	3¼	3⅛	• ⅛
15⅜	6	Byer Co	13	11	10	11	• ½
44½	20	Byers pfd	†20	34½	33	34½	• ¼
22	13	Byron Jackson ⅛g...	10	15½	14½	15½	• ⅛
		C					
24½	15¼	Cal Packing	14	17	16⅝	17	• ⅛
51	45	Cal Packing pfd 2½	1	49	49	49	— ¼
2½	⅝	Callahan Zinc-Lead .	26	1⅛	1	1⅛	• ⅛
10⅜	5¼	Calumet & Hecla ¼e	26	7⅛	6¾	7⅛	• ⅛
20½	8⅜	Campbell Wyant	4	15⅜	14¾	15¼	• ⅛
21½	12⅛	Can Dry G Ale ¼e..	44	18⅜	17½	18⅜	• ⅛
8¼	3	Canadian Pacific	54	5	4¾	4⅞	— ⅛
42	21	Cannon Mills ½g	7	32	31	31⅞	• 1¼
8⅝	4½	Capital Ad A .5....	4	6¾	6¾	6¾	• ⅛
4½	2½	Carrier & Gen .05g.	12	3½	3¼	3½	• ⅛
107½	62½	Case Co 5s	10	86	82½	86	....
121½	98¼	Case J I pf 7.....	†210	121	120	121	....
58	38	Caterpil Tractor 2....	54	49⅞	46¼	49⅝	• 2½
26⅝	9	Celanese Corp	154	23⅜	20½	23⅜	• 2⅝
96	82	Celanese pr pf 7...	2	89	89	89	....
19¼	12⅜	Celotex Corp	52	17¼	15⅝	16⅝	— ⅜
72	46	Celotex Corp pf 5...	†30	71	71	71	• ½
22	3⅝	Cent Aguire 1½g...	9	20½	20	20⅛	— ⅜
5⅝	2	Cent Foundry	12	4⅛	3⅞	4⅛	• ⅛
111	99¾	Cent Ill Lt pf 4½..	†20	111	111	111	• 1
14	6⅛	Cent R R N J.....	1	7	7	7	• ⅛
8¼	4	Cent Violta Sug....	2	4⅜	4⅜	4⅜	....
6⅞	3¼	Century Rib M.....	5	5¼	4¾	4¾	• ⅛
104	88	Century Rib M pf 7.	†10	95	95	95	• 8¾
59¾	26¼	Cerro de Pas 1g...	41	43¼	41½	43	....
53	36	Certain-teed Prod...	40	11¼	10⅜	11¼	• ⅜
47½	17½	Cer-teed 6 pc pf...	†330	42	41	42	• 1
33¾	18	Champ Pap & F.....	13	29	27	29	— ⅛
106	94	Champ P & F pf 6..	†10	99½	99½	99½	—2
12⅜	6	Checker Cab	16	15	13¼	16½	• 3½
19½	22	Ches & Ohio 2.....	91	36	34½	35⅝	....
89	70	Ches & Oh pf 4.....	2	88¾	88	88¾	• ¾
48½	19¾	Ches Corp .85g.....	5	21½	20½	21½	• ¾
4	1½	Chi & K Ill pf	2	2¼	2¼	2¼	— ⅛
1¾	⅛	Chi & N West	20	⅜	⅜	⅜	....
3¼	2	Chi & N West pf....	3	2¾	2¾	2¾	....
1¼	⅛	Chi Grt West	1	⅜	⅜	⅜	....
3⅜	2¼	Chi Grt W pf	2	2¾	2¾	2¾	• ⅛
15½	8¾	Chi Mall Or ⅛g e...	8	12	11¼	11⅝	• ⅛
1	⅛	Chi M S P & P....	1	½	½	½	....
1⅞	⅝	Chi M S P & P pf..	23	⅞	⅞	⅞	....
20¼	6⅞	Chi Pneu Tool	60	18⅞	16⅜	18½	• 1⅝
39¾	22	Chi P T cv pf 3....	6	37¾	35¾	37¼	• 1¼
2½	⅝	C R I & P 6 pc pfd.	1	⅞	⅞	⅞	....
19¼	12	Chickasha C Oil ¾e.	3	13	12	13	....
13½	3¼	Childs Co	26	12¼	10½	11⅞	• 1
51	25	Chile Cop ½g E....	†80	29	28	29	—2
81½	35½	†Chrysler C 1g....	501	79¾	74½	79¼	• 2⅝
13½	7¾	City Ice & F .30g..	10	10¼	10¼	10¼	• ⅛
82	59	City I & F pf 6½..	†20	80	80	80	....
5½	2	City Stores	4	3⅞	3½	3⅞	• ⅛
27½	10⅝	Clark Eq	3	21	20½	21	—1
115	106	Cleve El Il pf 4½..	†40	114¾	114¾	114¾	—¼
30½	15¼	Cleve Graph Br 1e.	6	28½	27¾	28	• ⅜
60¼	22½	Cli-Molyb 1.20a	89	52¾	49¼	52¾	• ⅞
30½	10½	Cluett-Peabody 1½..	163	30½	28¼	29⅞	• ⅛
132	111	Cl-Peabody pfd 7	†50	129	125½	132	• 1½
142⅜	105½	Coca1Cola 4½e	2	128	127	127	—3½
61¾	57½	Coca-Cola A 3.....	3	61¾	61	61¾	• ¼
17	7⅛	Colgate-P-P ½.....	141	15⅞	15¼	15¾	• ⅛
104¼	78	Colg-P-P pfd 6.....	20	103	102⅞	103	....
39¾	13¼	Collins & Aikman ¼g	25	31¾	28	31	•2
107½	87¾	Collins & A pfd 5....	†20	103¾	103¾	103¾	— ½
8¾	3¼	Colorado & Sou	2	5¼	5¼	5¼	— ⅛
11¾	4¼	Colo & Sou 1st pfd..	†10	6½	6½	6½	— ½
17¾	5¼	Colo 1.50 & Iron ..	8	10½	10	10½	• ⅛
22¾	13½	††Columbia Bc A 1.	4	16¼	15¾	16¼	• ½
22¾	13	††Columbia B B 1..	2	15¾	15¾	15¾	— ⅛
9⅜	5½	Columbia G & El....	277	8½	7¾	8½	• ⅛
88⅝	57	Col G & E pfd A....	8	85	84	84½	—2⅞
19	9	Colum Pict vtc 2½f	7	12⅞	12	12⅞	....
35⅜	25½	Columbia Pict pfd 2¾	1	29½	29½	29½	• 1
98½	53¾	Colum Carbon 4	4	85	81	85	....
29⅜	23	Comi Credit 4.....	49	55	52¾	55	....
109¼	84	Comi Cred pf 4½....	1	105½	105½	105½	• 1⅝
64	31½	Com Invest Tr 4	46	57¾	54½	57¼	• 1⅜
13¾	5⅞	Comi Solvents	401	13¾	12¼	13½	• ¼
2¼	1	Comwith & South ..	134	1⅝	1⅜	1⅝	....
63¾	25	Com & Son pf ⅝k...	33	62¾	59¾	62¾	• 1⅝
28½	22½	Comwith Edis 1.60..	227	28¼	27¾	28¼	• ⅛
9⅛	3⅜	Conde Nast	6	8½	8¼	8½	• ⅛
30⅜	15	Cong Nairn ¼g	16	28¼	26⅞	28	• 1
26⅜	10½	Consol Aircr 1e	20	22½	20¾	22½	• ⅝
84½	55	Cons Cigar pf 7	†10	84½	84½	84½	• 6¼
87	71	Con Cig pr pf 6½..	†140	87	84½	87	• 2
34⅜	17	Cons Edison 2.....	257	34	32½	33¾	• ¼
105	85¾	Consol Edis pf 5....	1	105	103¾	105	• 1¼
2⅝	1	Consol Film Ind	13	1½	1⅜	1½	— ⅛
12¼	4½	Cons Film I pf ¼k	17	11⅛	10⅞	11⅛	....
7⅜	2⅜	Cons Laundries	31	6¼	5½	6	....
10¼	7	Cons Oil .80	114	8¾	8¼	8¾	• ¼
7½	2½	Consol R R Cuba pf.	5	2½	2½	2½	— ⅛
5⅝	2¼	Consol Coal	4	3½	2¾	3½	• ⅜
95¾	78	Consum Pow pf 4½..	2	95¼	95¼	95¼	— ⅜
17¾	9¾	Container Corp	21	14	13	13¾	• ¼
36⅞	8⅝	Cont Bak A	17	19¾	18¼	19½	• ⅝
2¾	1¼	Cont Bak B	21	1⅞	1⅝	1⅞	....
103½	65½	Cont Bak pf 8.....	6	98¼	97½	98¼	• ½
49	36½	Cont Can ½g.....	50	39⅝	38½	38⅝	—1¼
116	107	Cont Can pf 4½....	3	114¾	114	114	....
11⅜	6	Cont Diam Fib.....	12	8¼	7⅝	8¼	• ⅛
36½	21¼	Cont Ins 1.60a.....	17	35	34½	35	....
4	⅞	Cont Motors .....

ARKET—

—HIGH AND LOW QUOTATIONS FOR YEAR

Range for 1939 High.	Range for 1939 Low.	Stocks and Annual Dividends in Dollars.	Sales in 100s.	High for Week.	Low for Week.	Close for Week.	Ch'ge. for Week.
14⅝	6¼	Keystone S&W .30g.	28	12¼	11¼	12¼	• ⅛
30	19	Kimberly Clark 1 ..	1	25	25	25	....
3⅜	1¼	Kinney G R Co ..	4	2¼	2¼	2¼	....
19½	9	KinnGR $5 pf 1⅛g	†290	18	16⅝	18	....
25⅜	15¼	Kresge S S 1.20	42	23¾	22	23½	• ⅝
4	2½	Kresge Dept St	3	5	4⅞	4⅞	— ¼
31½	22	Kress SH 1.60	11	26½	25½	26½	• ½
25	12⅜	Kroger G 1.60	54	24⅝	23½	24¼	— ⅜
		L					
18	8	Laclede Gas ..	†370	12¼	11¾	12¼	• ⅛
30	15	Laclede Gas pf ..	3	21⅝	19½	21	—1⅛
7	3½	Lambert Co ⅝g ..	3	15	14⅝	14⅝	• ⅛
7½	3⅛	Lane Bryant	2	4¼	4¼	4⅛	— ⅛
31¾	10¼	Lee R & T ½g ..	17	30⅝	28½	30¼	• ¼
25⅝	13⅜	Lehigh P Cem ⅛g ..	22	22	22	23	....
3	1	Lehigh Val Coal ..	2	⅝	⅝	⅝	....
3¼	1⅜	Lehigh Val Coal pfd	1	2⅜	2⅜	2⅜	— ⅛
7¼	3	Leh Val R R	8	4¾	4½	4¾	• ⅛
29	19⅜	Lehman Corp .20g..	58	25⅜	22½	25⅜	•1⅛
19	11⅜	Lehn & Fink ⅛g ..	17	12¾	11⅜	12⅝	• ⅛
25⅜	19⅜	Lerner Stores 2 ..	4	31	30	30½	....
25⅝	23¼	L-O-F Glas ½g ..	30	50⅜	46¾	50½	•1
8	5¼	Libby McN & L ..	12	5⅝	5¼	5⅝	....
105¼	81	Liggett & Myers 4a..	1	105	105	105	— ¼
106⅝	81½	Liggett & M B 4a..	18	106⅜	105½	106⅛	• ⅛
40⅜	20¼	Lima Locomotive ..	15	34¼	30¾	34¼	•2¼
50	29	Link Belt ¼g	8	42	40½	42	• ½
21⅞	12⅛	Liquid Carb .40g ..	13	17¼	16½	16¾	• ⅛
43	33	Loew's Inc 3e	51	50	47¼	49¾	• ¾
111¼	99	Loew's Inc pfd 6½..	1	107	107	107	....
11¼	⅝	Loft Inc	335	10⅜	9⅜	9⅜	— ¼
51¼	27	Lorillard Cement 3.	42	55½	52⅜	55	• ½
63¼	25	Long-Bell Lumber A..	1	3⅜	3⅜	3⅜	....
23½	14⅜	Loos W Bts ⅛g..	1	19⅞	19⅜	19⅞	....
107¼	92	Loose W B 5pc pf 5	†140	107	106⅜	107	•2
24⅜	13⅜	Lorillard	55	24⅜	23	24⅛	• ⅜
154	125	Lorillard P pf 7..	†40	150½	149¾	150½	•1½
58	29⅞	Louis & Nash 1g ..	4	50	48	50	....
19¾	12½	Lou G & E A 1½..	10	18¼	17⅜	18¼	• ⅜
		M					
33⅜	22	MacAnd & Forbes 2	1	31½	31½	31½	....
32⅛	16	Mack Trucks	24	28⅞	27	28¼	— ⅛
49⅛	24⅞	Macy R H Co ½g ..	32	43½	41¼	43½	• ⅜
19⅝	10	Mad Sq Gar ¼g ..	20	10	18	18½	— ⅜
40½	18¼	††Magma Copper ¼g	4	33¼	32	33¼	....
3	¾	Manati Sugar	1	1½	1½	1½	....
10⅝	2½	Manh Ry mod gtd..	13	8½	7⅞	8½	....
16	9	Manhattan Shirt .80.	1	11¾	11¾	11¾	— ⅛
2⅜	1	Maracaibo Oil Expl..	4	1½	1¼	1⅜	....
7½	4⅜	Marine Midland .12g	31	5	4⅞	4⅞	• ⅛
16	5⅝	Market Ry pr pfd..	†110	6½	6¼	6¼	— ⅛
15⅛	5½	Marshall Field	89	15¼	13⅞	14½	— ⅜
20⅝	16⅝	Martin G L Co....	641	39⅝	38⅜	38¾	• ⅛
3⅝	2¼	Martin Parry	3	4	3¾	4	....
61	25	Masonite Corp	15	50¼	48	50¼	• ½
19⅞	13⅝	Mathieson Alk 1½..	12	31	27½	29½	—2¼
175	156	Math Alk pfd 5..	†50	175	175	175	....
53	28½	May Dept Stores 3..	18	50¾	49½	50¾	....
7⅜	3⅜	Maytag Co	4	5½	5¼	5¼	— ¼
101	75	Maytag 1st pfd 6..	†50	100	99¾	99¾	— ¼
35¼	22¼	Maytag 2nd 3	1	32	32	32	....
8⅜	3⅝	McCall Corp 1	8	13	12½	12⅝	....
13⅜	6	McCrory St ⅝e	89	13	11½	12⅞	• ⅜
9⅜	6½	McCrory St pfd 6...	1	9⅝	9⅝	9⅝	•1½
22⅜	10	McGraw Elec 2	5	20¼	19⅜	20½	....
12¾	7	McGraw-Hill .15g ..	6	9¾	9¼	9¼	— ⅛
25⅝	15½	McIntyre Porcupine 2	39	55⅜	53¼	55½	•1⅛
26½	13⅛	McKeesport Tin	22	15	13⅛	15	• ⅜
11¼	5	McLain Stra Co ..	22	10	9¾	9¾	— ⅜
95	70	McLellan St pfd 6 ..	†80	94	94	94	....
15¾	6¾	Mead Corpu	9	10½	9½	10¼	....
73	50	Mead C pf B ww 5½	1	57	57	57	....
37¼	32½	Melville Shoe ⅝g ..	8	53⅛	52	53⅛	• ⅛
7¼	3⅛	Mengel Co	10	5⅝	5⅛	5⅛	....
30	14	Mengel 5 pc pf 2½..	†180	27⅜	26	27⅜	• ⅞
16⅜	11	Merch & M Tr ¼e..	†50	16	16	16	....
47½	26⅝	Mesta Machine 1g ..	12	36¼	35⅝	36¼	....
14⅝	5¾	Miami Copper	29	10¾	9¾	10⅜	• ⅜
28⅜	12¼	Mid Cont Pet .60e..	10	14⅞	14¼	14⅝	....
30¼	17	Mid Cont Pet ½g ..	37	24⅝	23	24	— ⅛
111½	76	Mid SP 1 pf 8	†230	111¼	110¼	110¾	— ⅛
92	46½	Minn Honey Reg 2..	9	75¼	72½	75¼	•1¼
117	100	Minn H pf B 4	†130	111¾	111½	111¾	....
8	3	Minn Moline	32	5¾	5¼	5¼	— ⅛
35	15	Minn Mol pf 6½e..	3	50¼	49½	50¼	• ¾
17¾	10¾	Minn StP&SSM LL..	2	13	12¾	12⅝	....
3⅜	1½	Mo Kan Texas	15	1⅞	1⅝	1⅞	....
11¼	4¼	Mo Texas pfd..	62	7½	6¾	7½	• ⅛
3⅜	1⅛	Mo Pacific pf	1	1¼	1¼	1¼	....
10	3	Mohawk Carpet	2	15¾	14⅜	15⅜	•⅛
111	67	Mons Chem 2	19	100	99	99½	—1
119¼	121	Mons Chem pf 4½..	1	117¾	117	117	....
54¼	25	Mont Ward ⅛g ..	287	52⅜	48⅛	52¼	•1⅛
40½	25	Morris & E 3½ ..	†240	35	34	34½	• ⅜
27¾	10½	Motor Products	19	15⅞	14¼	15⅜	• ⅛
17⅜	9	Motor Wheel .40g..	10	15	14½	15	• ⅛
32	11⅛	Mueller Brass .35e..	9	26	24⅝	25⅝	•2⅛
8	4	Mulinis Mfg B	21	6	5½	6	• ⅜
64⅛	26	Mulinis Mfg pfd	†130	40	38½	40	....
15⅜	11¼	Munsingwear In ¼e	12	11⅞	11⅜	12	....
62¾	34¾	Murphy	10	60¼	59⅜	60¼	—1¼
110¼	95	Murphy pfd 5	†120	110	110	110	....
10¼	4	Murray Corp	13	7⅜	6⅞	7⅜	• ⅛
54	37¼	Myer & Bro 3¼e..	2	49	48½	48½	—1½
		N					
12½	6¾	Nash-Kelvinator	86	8¼	7⅝	8¼	• ⅛
29	7½	N C & St L	†130	20½	20	20½	• ½
15⅝	8⅛	Nat Acme ¼e	53	15⅝	14	15	• ¼
14⅜	6	Nat Aviation ⅛g...	42	12⅝	12¾	13⅜	— ⅛
28	15½	Nat Biscuit 1.60 ..	90	25⅝	25	25⅜	— ⅛
175	150	Nat Biscuit pfd 7	3	168¾	167	167	—2½
19	10¼	Nat Bond & Inv .20g	3	14	13½	14	....
25½	20	Nat Bond & Sh .15g	3	23	22	23	....
30⅝	12½	Nat Cash Reg	28	23¾	22⅜	23	....
12¾	12	Nat Cylinder B .40e.	4	12⅜	12	12	—⅛
16½	11⅛	Nat Dairy Pr .20g.	156	14⅜	14	14⅜	• ⅛
117½	106¼	Nat Dairy pfd A 7..	†40	113½	112½	113½	....
113½	105¼	Nat Dairy pfd B 7.	†60	113	113	113	....
10⅞	3½	Nat Dept Stores	10	7⅜	6½	7⅛	• ⅛
6¾	3⅛	Nat Dept Stores pf.	6	6½	6¼	6⅜	• ⅛
30	17¼	Nat Distillers 2 ..	124	28⅜	26¼	28¼	•2⅛
20⅞	11½	Nat Enamel & Stpg..	2	16⅝	16	16⅝	• ⅛
16⅞	5	Nat Gypsum	78	14⅜	13⅛	14⅜	• ⅝
103⅝	103	Nat Gypsum pf 4½..	3	103⅝	103	103	•2⅛
32	17⅛	Nat Lead ½.....	48	24½	22¼	24⅜	•1½
145½	127	Nat Lead pf B 7	170	144	141½	141½	—2½
28⅝	13⅛	Nat Mal & Sti Cas..	10	23	20¼	23	•2
9⅛	5	Nat P & L .60.....	144	8⅞	8	8⅞	• ⅛
82¾	44¾	Nati Steel 1.....	25	76¾	74	76¾	•1⅛
33	21⅝	Nat Supply	38	31⅝	30	31⅛	....
82	52⅜	NSup 5½pc pf4.81¼e	1	82⅜	82⅜	82⅜	....
30	16	Nat Supply $2 pf..	24	16¾	16	16¾	— ½
12¾	7⅜	Natomas Co .80a...	3	11	11	11	— ⅛
26	14⅝	Nelsner Bros	3	20	20	20	....
40	28	Newberry J J 2....	3	37⅛	37½	37¼	— ¼
110	99½	Newberry 5pc pf 5	†10	108	108	108	•1¼
19½	9⅞	Newport Indust	56	14⅜	13½	14⅜	• ½

Range for 1938-1939 High.	Range for 1938-1939 Low.	Stocks and Annual Dividends in Dollars.	Sales in 100s.	High for Week.	Low for Week.	Close for Week.	Ch'ge. for Week.
48½	20	N Y Air Brake....	18	44	39¾	44	•4⅛
25⅛	10	N Y Central RR....	358	19½	17⅝	19⅛	• ⅜
23½	7	N Y C & St L....	28	19⅛	17¼	19⅛	• ⅜
38¼	12⅜	N Y C & StL pf	55	34¼	30⅜	33¾	• ⅝
43	18	NYC Omnibus 4e	160	43½	39	42⅞	•1⅜
198	133	Norf & West 10	18	183	177	183	....
110	100	Norf & West pf 4..	†50	110	109½	109½	• ½
20	5⅞	No Am Avia .40b..	43	19¼	17⅞	18¾	— ⅛
26⅛	13⅜	No Amer C .30g	446	26⅛	24½	26⅛	• ⅝
57½	45¾	No Amer Co pf 3	24	56	55¾	56	• ⅛
14⅜	6¾	Northern Pacific ..	131	12¾	10¾	11⅞	• ⅜
107	92½	Nor Sta Pow pf 5 ..	6	107	107	107	....
35	25	Northwest Tel 3 ..	†280	31	30	31	....
5	1⅜	Norwalk T & R	10	4¼	3¾	4¼	• ⅛
41	12¾	Norwalk prfd 3½....	1	36	33½	35	—3⅛
		O					
14⅝	8⅝	Ohio Oil .20e	88	9	8¾	9	....
32⅞	19½	Oliver Farm Equip...	16	26½	24⅛	26¼	• ¼
19⅞	7½	Omnibus Corp 1.30e.	159	19⅞	17⅞	19½	• ⅝
111½	83½	Omnibus Corp pfd 8.	†110	110	109	110	....
10	4	Oppenheim Collonsc..	5	7⅞	7	7⅞	• ⅛
29½	13⅜	†Otis Elevator .15g	55	22¼	20¾	22¼	• ⅛
147	122	Otis Ele pfd 6	1	143	143	143	•1
15¼	6¾	Otis Steel	52	12¾	11¾	12½	• ¼
60	30¼	Otis Steel 1st pfd ..	3	49	48¼	49	•1
22½	9¼	Outboard M Eng .30g	2	22	22	22	• ¼
76¼	40	Owens-Ill Glass ½g..	24	65	63½	64	— ⅝
		P					
11¼	5¼	Pac Am Fish	9	6⅛	5⅜	6	....
5⅜	2½	Pac Coast	†150	3	3	3	— ⅛
21½	10½	Pac Coast 1st pfd..	†30	15	14½	15	• ½
9½	3⅜	Pac Coast 2d pfd ..	†20	5⅜	5⅜	5⅜	• ⅜
15¼	9¼	Pac Fin Cor Cal 1.20	3	11⅝	10⅜	11½	• ⅜
12½	6⅜	Pac Gas & Elec 2..	66	30¼	30¼	32⅛	•1¼
47⅜	32¼	Pac Lighting 3	28	47⅜	45¼	47⅜	•1½
19⅞	9¼	Pacific Mills	5	11⅞	11¼	11⅝	— ⅝
125	87	Pac T & T 6⅓e....	†40	123	122	123	....
151	132½	Pac T T pfd 6..	†190	151	150	150	•1
15⅞	10¼	Pac West Oil ⅓e ..	3	10⅜	10⅜	10⅜	....
6	3¼	Packard Motor	158	4¼	4	4¼	....
19¼	11½	Pan Am Airways...	17	14⅜	14	14⅜	....
2	1	Panhandle Cor P ..	1	1¼	1	1¼	....
61¼	29	Paraffine Cos Inc 2..	2	53	52½	53	• ½
14⅛	5⅜	Param Pictures	187	11⅜	10	11⅛	• ⅜
107½	65	Param Pict 1 pf 6..	2	95	95	95	....
27	13⅜	Param Pict 1 pf .60...	27	15¼	10¼	14⅝	• ⅝
30	16	Park & Tilford	4	23	18½	23	•4
3⅜	1½	Park Utah C Min...	9	2	1⅞	2	....
42⅜	31⅛	Parke Davis .80g...	8	42⅜	42⅛	42⅛	• ⅛
21½	13	Parker R Pr ⅛g ..	2	17⅜	17½	17½	— ⅛
2¾	1¼	Parmelee Transport	30	2⅛	2⅛	2⅛	• ⅛
14⅜	3½	Pathe Film	35	9⅝	8⅞	9⅝	• ⅛
13½	8¾	Patino Mines 1e....	32	11¼	11¼	11⅜	• ⅛
58⅝	41	Penick & Ford ⅜g..	8	51½	51½	51½	— ⅛
85½	55	Penney (J C)	56	83	81	82	•1½
2½	1½	Penn Coal & Coke..	3	1¼	1¼	1¼	— ⅛
5⅝	2⅜	Penn Dix Cement...	4	4¼	4	4¼	....
16	10	Penn Gl Sd ⅛c	4	15½	14½	15½	• ⅛
24½	14¼	Peoples Drug ¼g ..	206	21	20	20	—1
31	19¼	Peoples Drug ¼g ..	1	25	25	25	— ⅛
42	22⅛	Peoples G L & C ⅓	30	39	35	35	—4⅝
4	2¼	Peoria & Eastern ..	2	2¼	2¼	2¼	....
38⅛	15	Pere Marquette pfd..	†20	27¾	27¾	27¾	— ⅛
43	17⅜	Pere Marq pr pfd ..	†90	31¾	30	31¾	•1⅜
17⅜	8⅛	Pet Milk 1	2	17⅜	17	17	— ⅛
8½	4¾	Pfeiffer Brew ⅛e ..	3	7	7	7	— ⅛
13½	7¾	Petrol Corp .81e ..	5	9½	9¼	9¼	— ⅛
47½	17⅜	††Phelps Dodge ¼g.	86	40⅜	37¼	40	•1⅞
47	30	Philco Co pct pfd 3	4	46½	46	46⅜	— ⅛
⅛	⅛	P & R C & A	1	⅛	⅛	⅛	— ⅛
143¾	75½	Philip Morris 3a....	42	99	94⅜	99	•2½
150	114	Philip Morris pfd 5.	5	145½	141	145½	•3¼
8¼	4⅛	Phillips-Jones	1	4¼	4¼	4¼	....
44⅜	27¼	Phillips Pet 2	76	39¼	38	39¼	• ⅛
43	30¼	Phoenix Hos pfd ⅞k.	†20	43	42	42	— ⅝
4	2	Pierce Oil pf	24	8	8	8	•⅛
52	36⅛	Pirelli 3.894e	†10	36½	36½	36½	—2½
17½	6	Pitt & Weirton Va ..	†350	13¼	11½	13	• ⅝
7½	3¼	Pittsburgh Coal	3	4⅜	4⅛	4⅜	....
35	18	Pittsburgh Coal pf..	2	20	20	20	•1⅜
9¼	4⅞	Pitt Scr & Bolt	36	7⅞	7	7	— ⅛
24½	17⅜	Pitt Steel	6	12	11¼	12	....
30	11½	Pitt Steel 5 pc pf ..	†10	22	22	22	•2
⅜	⅛	Pittston Co	12	⅜	⅜	⅜	....
25⅝	15	Plymouth Oil 1.40..	13	21⅜	20⅜	21⅛	• ¼
111	6	Poloron Prod B	1	8½	8½	8½	....
16⅜	5½	Poor & Co B	31	13⅞	13	13⅞	• ⅜
1⅛	⅜	Porto R A Tob B	1	1½	1½	1½	....
14¾	4¾	Pressed Steel Car ..	55	12¼	10¾	12	• ⅜
14½	4⅝	Press Rel Ind 1	1	12	12	12	....
59	39½	Procter & Gam 2..	17	56⅜	55½	56	— ⅛
122¼	114	††Proc & G pf 5....	†380	119	118½	119	•⅛
37	25	Pub Svc N J .60g...	75	37	34⅞	36¾	• ½
158½	132	P S Int 8 1st pf 8..	†20	156	154	156	•1
120¾	101⅞	P S N J 6 pc pf 6..	4	119¾	119	119¼	....
108⅛	86¼	P S N J $5 pf .5...	3	108½	107¼	108½	• ⅛
39½	21⅝	††Pullman ¼g	70	35⅜	32¾	35	• ⅞
8⅝	5¼	Pure Oil	10	9⅝	9⅝	9⅝	....
88½	74½	Pure Oil 5 pc pf 5..	15	80¼	79½	80¼	....
15½	7	Purity Bak .15g....	33	13⅞	12⅞	13⅞	• ⅜
		Q					
16¼	9	Quaker Sta Oil .20g.	2	12½	12	12	— ⅜
		R					
9¼	4¾	Rado Cor Am .20e..	195	7¼	6⅞	7⅛	• ⅛
67⅝	37¼	Radio Cor Am 3½s...	11	64⅞	64¼	64⅝	• ⅛
5⅜	1⅜	Radio Keith Orph ..	37	2¼	2¼	2¼	• ⅛
11⅝	3½	RR Sec Ill Cen Stk..	†70	9¼	8½	9¼	• ⅛
24½	8⅛	Rayonier Inc	4	13	12¾	12⅞	• ⅛
29¼	18	Rayonier Inc pf....	2	20⅜	20¼	20¼	• ⅛
22	10⅜	Reading Co 1.....	5	15⅞	15⅛	15⅜	• ⅛
30½	18	Reading 1st pfd 2	3	23	23	23	....
27½	13¼	Reading 2d pfd 2....	4	20	19⅛	19⅜	— ⅜
6¼	2⅜	Real Silk Hosery ..	4	4⅜	4⅛	4⅜	— ⅛
11	5	Reis Robt pfd .60...	1	8½	8½	8½	....
11⅜	5½	Reliable Stores ½e	2	8½	8½	8½	....
13½	9	Reliance Mfg .20g..	1	10½	10½	10½	• ⅛
31	14½	Reming Rand .20g...	31	14½	13⅜	14½	• ⅛
78	49½	Renn Rand pf ww 4..	5	75	75	75	....
69	40	Rens & Saratoga S..	80	67½	67½	67½	•1½
38	1	Reo Motor Car	38	1¾	1½	1¾	• ⅛
341	22	Republic Steel	341	22	20	21⅜	• ⅛
4	1	Revere Copper	4	3	3	3	....
9	4¾	Revere C & B	9	16¾	15¾	16¾	• ⅛
18	7	Revere C & B pfd....	†10	77	77	77	•1
17¾	10	Reynolds Metals	12	12¼	11¾	12⅛	— ⅛
12¾	4⅝	Reynolds Spring	12	9⅞	9¼	9¼	— ⅛
46⅛	33¾	Reynolds To B ½g..	108	39	37⅛	39	....
10¼	5	Richfield Oil ⅓e ..	64	9¼	8⅞	9⅛	• ⅛

Range for 1938-1939 High.	Range for 1938-1939 Low.	Stocks and Annual Dividends in Dollars.	Sales in 100s.	High for Week.	Low for Week.	Close for Week.	Ch'ge. for Week.
13½	7¼	Ritter Dental	1	8	8	8	....
20¾	13½	Roan Ant Cop .75e..	1	14¾	14⅜	14⅜	— ⅛
34	13	Ruberoid .60e	3	29½	29¼	29½	— ¼
		S					
39¾	13	Safeway St 2e	61	38¾	36¾	37¾	—1¼
112	79	Safe St 7 pc pf 7..	2	112	110	110¾	• ⅛
107	68	Safe S 6 pc pf 6 ..	†110	106⅛	105¾	106⅛	• ⅛
97½	58	Safe S 5 pc pf 5 ..	†30	97½	97	97¼	• ⅛
49¼	25½	St Joseph Lead 1 ..	27	40¼	37⅝	39	—1¼
1⅜	⅛	St L San Fran	12	⅝	⅝	⅝	— ⅛
3⅜	1⅛	St L San Fran pf ..	12	1½	1¼	1⅜	— ⅛
5¼	1⅜	St L Southwest	†10	3¼	3¼	3¼	....
19⅜	8¾	Savage Arms ⅛e ..	2	16	15½	16	• ⅛
13⅜	6	Schenley Distill	53	16¾	14⅜	16¼	• ⅜
45	62	Schenley D pf 5½..	3	68	68	68	—1
1⅜	¼	Schulte R Stores ..	17	⅜	⅜	⅜	....
10½	3	Schulte R Stores pf.	7	7½	6½	7½	• ⅛
80¾	34⅜	Scott Paper 1.80 ..	4	48	47⅜	48	— ⅛
115½	112½	Scott Pap pf 4½..	†70	115	115	115	....
½	½	Seaboard A Line	14	⅜	⅜	⅜	....
3	1⅛	Seab Air Line pr	4	2	1¾	2	....
27½	15½	Seaboard Oil 1	4	20½	19½	20½	• ¼
5¾	2⅞	Seagraves Corp	1	2¼	2¼	2¼	— ⅛
80¼	47	Sears Roebuck 3 ..	62	74	70¼	74	—1¼
18⅝	9¼	Servel Inc 1	75	16⅛	16	16⅛	....
23	8	Sharon Stl Corp ..	3	17¼	16½	17¼	• ¼
70½	45¼	Sharp & Dohme	16	68¾	65¾	66⅝	• ⅜
9¼	3	Sharp & Dohme	16	6⅝	5⅝	6⅝	• ⅜
50¼	36	Sharp & D pfd 3½..	1	50¼	50¼	50¼	....
12½	6¾	Shattuck .40	36	11¾	10⅞	11⅜	• ⅛
30	20⅝	Sheaffer Pen 1¼e..	2	22½	22½	22½	• ⅛
18⅝	10	Shell Union Oil .70a.	13	13½	12⅜	13⅛	• ⅛
107	93	Shell Un O pfd 5½..	1	106¼	106¼	106¼	• ¼
9¼	4⅜	Silver King Coalition	7	5⅝	5½	5⅝	....
35½	12⅝	Simmons Co	36	29⅜	28½	29⅜	....
24½	14⅞	††Simm S & S .10g .	2	21	20½	21	•1⅛
34⅝	18½	Skelly Oil 1e	22	25	23⅞	24⅜	• ⅜
122	45	Sloss-Sheffield 1e ..	†390	101	92	100	•10
105	91	Sloss-Sh St pfd	1	104½	103	104½	•1¼
24	13	Smith Corp	4	15½	15	15½	— ⅛
19¼	10	Smith & Cor Typ 1..	1	15⅜	15⅜	15⅜	....
15⅝	8⅜	Snider Pack ⅜e	30	15⅜	14	15⅜	•1⅛
16⅜	10⅜	Snomy-Vacuum ⅛g..	218	12⅜	12¼	12⅜	— ⅛
114¼	111	Solvay Am pfd 5½..	3	111¾

BROAD BOND MARKET RISE AT WEEK-END

Railroad Issues Lead, Showing Gains of More Than Point.

By the Associated Press.

NEW YORK, Feb. 25.—A broad rise in the bond market today followed Secretary Hopkins' Iowa speech.

Rails, mentioned by the Commerce Department head as one of the chief industrial sectors needing revival stimulus, led the upturn and some finished with gains of more than a point.

The upswing carried over from the preceding session and was accompanied by the heaviest week-end dealings since Dec. 31.

Utilities and industrials fell in line with the rails. The U. S. Treasury list, however, was laggard since the administration statements turning thumbs down on tax increases apparently pointed to additional heavy Government borrowing. Some bond men expressed disappointment because the spokesmen had skipped mention of budget balancing.

Transactions totaled $4,612,000 against $3,755,500 last Saturday. The Associated Press composite price of 20 rail bonds was up .3 at 89.8 while 10 industrials gained an average of .2 at 99.8, the highest this year.

Abitibi Paper 5s jumped more than 4 points but most foreign loans held within a fractional range.

Alleghany 5s of 1949 were up 3 at 71. Closing a point or more higher were Central Pacific first 4s at 74½; New York Central 5s at 62¾, Southern Railway 4s at 56 and Nickel Plate 5½s at 63½. Fractionally up were Great Northern 4s of 1946, Bethlehem Steel 3½s, Youngstown Sheet & Tube 4s and International Hydro Electric 6s.

There were no major corporate bond offerings during the period, but it was announced Texas Corporation was planning sale of a new $40,000,000 issue of 20-year 3 per cent debentures for development of the company's business here and abroad, the first proposal for the raising of strictly new capital by a large borrower in several months. Most offerings the past year or so have been refunding operations for the replacing of high coupon bonds with new securities bearing interest rates.

Long-term United States Government issues, many of which already were at new highs for a year or more, added new small gains ranging to 3-32 of a point. Intermediate term Federals edged slightly upward, most such maturities adding 1-32 to 2-32. Short-term Treasury notes were slightly easier, but banking circles saw the shading was a special situation growing out of proximity of new Treasury financing, to be announced during the coming week.

Chicago Stock Market

By the Associated Press.

CHICAGO, Feb. 25. — Following is a complete list of closing prices on the Chicago Stock Exchange today:

SECURITY.	Close.	SECURITY.	Close.
AbbLa1.60a	58½	Joslyn M&S 2e 45	
All Pr ½g	7½	Kellog S .05g	5
All-ChMf 1½	43½	Ky Ut Jr cum	
AmTel*	158½	pfd 3½	35½
Armour&Co	5¼	do 6 pf 6	85
Asbestos Mf	3¼	Kerly O A .35	3¼
AthTrWh .35e	3½	L McN & L	5¼
Auh Auto	7½	Lion Oil R 1	18¼
Bar&SeeIA1.20	9¼	Liq Car .40g	17⅜
BelRad .60e	4¾	Mann Dear	8¾
Bendix A¶	28⅝	Marsh Field	14⅝
Bl&Lau ½g	19½	Mer&MA .60	4¼
Borg-War ¼a	23¾	Midwest Corp	7⅞
Bruce EL	15½	Mid Unit pf	3¾
Butler Br .15g	8	Mon Ward ¼g	52
Castle AM 1	22	NatB&I .20g	14½
CelPS pf1k	73¼	Nat Stand ¼g	18½
Cen&SWUt	1¾	Nob Sparks 1	25
Chi Corp	2	Omni Co 1.30e	20
Chi Fish 5a	76	OntarioM ¾a	13
Chrysl Cor 1g	79	Penn R R ½e	21½
Club Alum	3¼	PGL&C 1g	36½
Com Ed .40g	28	Per Circle 2	27½
Cons Oil .80	8⅝	Poor & Co B	13¾
Cont Sti 1e	27	Qua Oats 5	121¾
Crane 4a	32¾	do pfd 5	152
Cunning D $	¼g		16
Dayt R A2e	26	Rollins Hos	2¼
Deere 1.35e	20⅝	Sears Roeb 3	73⅞
El-Household	3½	Spiegel Inc	15
Fbke Morse	39¾	Std Dredge	2
Fuller Mfg	35¼	Stw Oil Ind 1	27
G A Ry 2¼g	58½	Stew Warn	10½
G Finance .20	2½	Sw & Co 1.20	19¼
Gen Foods 2	40⅝	Thomp J R	3¾
Gen Mot ¾g	40⅝	Un Car .40g	84⅞
Goody'r ¼g	34½	U S Gyp 2	96⅝
Gossard ¼g	19¾	Utah Radio	1¾
Gr L Dd 1a	26⅞	Util & In pf	1½
Heileman B 1	8¼	Walgr ¼g	17⅞
Hein-Wer Mot		West Un Tel	21⅞
P .60	8	Westing E & M	
Houd-Hersh B	14½	½g	112¼
Hupp Motor	1¾	Wisc Banksh	5
Ill Cent RR	17¼	Zenith Rad	18⅞
Ind Pn Tool 1	20½	Com Edis deb	
Int Har 1.60	60	3½s 58	111⅝

Symbols: ††Ex-dividend. *Ex-rights. a-Also extra or extras. b-Shares payable in stock. e-Paid last year. od-Odd lots. f-Payable in stock. g-Declared or paid so far this year. h-Cash or stock. k-Accumulated dividends paid or declared this year.

VEGETABLES

ST. LOUIS PRODUCE MARKET, Feb. 25.—Reported by "St. Louis Daily Market Reporter":

POTATOES—100-lb. sacks Idaho russet burbanks, $1.30@1.50; 15-lb. sacks, 28@29c each; No. 2, $1.30@1.40; Nebraska triumphs, $1.65@1.75; washed, $1.90; Colorado mcclures, $1.80@2.25; egg size, $1.15; triumphs, $1.65; Minnesota cobblers, $1.25@1.50; Ohio, $1.40@1.60; North Dakota triumphs, $1.60@1.65; cobblers, $1.50@1.60; Michigan rurals, $1.40; commercial, $1.25; Wisconsin rurals, $1.30@1.35.

NEW POTAAOES—Florida triumphs, bu crates, $1.65@1.80; 50-lb. sacks, No. 2, $1.40@1.60.

Track sales — North Dakota cobblers, $1.40; Nebraska triumphs, $1.60.

ARTICHOKES—California. boxes, $2.75@3.

ANISE—Louisiana bu, 90c@$1.

ASPARAGUS—Georgia pyramid crates, bunches, $10.

BEANS—Florida, hampers, tender green, $2.75@3; black valentine, $2.75@3; wax, $2; Lima beans, Florida, hampers, $3.25.

BEETS — Texas ½ crates, 90c@$1; Louisiana, loose, bunches, per doz., 45c.

BROCCOLI—Texas, crates, $2.25@$2.75; California, crates, $2@2.25.

BRUSSELS SPROUTS—California, 25-lb drums, $2.75.

CABBAGE—New York round type, 50-lb sacks, 40@50c; Pennsylvania, 50-lb sacks, round type, 50c; Texas, lettuce crates, new, $1.50@1.65; half crates, 85c@$1; half crates, red, $1@1.25; Louisiana, bulk, per cwt, $1.25.

CARROTS — Home-grown, bu boxes, loose, cut, 40c; Illinois bu, loose cut, 60@75c; 12-quart baskets, 40c; Northern, 50-lb sacks, loose cut, 50c; Texas, half crates, $1.15@1.30; California, lettuce crates, $2.40@2.50.

CAULIFLOWER—California pony crates, $1.40@1.50.

CELERY—Florida howard crates, $1.75@2.25; standard crates, $2@2.25; California, 6 crates, $2.

CELERY CABBAGE — Michigan 2-3 crates, $2.50.

CELERY ROOT—Wisconsin bu, $1.

CUCUMBERS—Iowa hothouse, 1 dozen boxes, $1@1.25; No. 2, $1@1.25; Florida hampers, $6.50; Illinois hothouse, cartons, 1 dozen, $1.25; No. 2, 85@90c.

EGGPLANT — Florida 1½-bu crates, $2@3.

ENDIVE—California lettuce crates, $2.75@3; Louisiana, bu 60@75c; Texas, bu $1.25; lettuce crates, $2.25; French imported, per lb 15@17½c.

ESCAROLE — Louisiana, bu 60@75c; Texas, lettuce crates, $2.

GARLIC—California, 50-lb sacks, $3.

GUMBO—Cuban 6-pan crates, $4.

HORSERADISH — Home-grown, bulk heads, per cwt, net to haulers, $3@6; No. 2, $1.25@1.75.

KALE—Virginia, bu 70c.

LETTUCE — California 4s, $3.15; 5s, $2.75@3; 6s, $2.50@2.60; Indiana leaf, hothouse, bu $1; Illinois, bu 65@75c; Ohio 10-lb baskets, 40@60c; Missouri, bu hothouse, 75c.

LEEKS — Illinois, per dozen bunches, $1.50.

MUSHROOMS—Missouri and Illinois 1-lb cartons and quarts, 20@24c; pints, 11@12c; Indiana, 1-lb cartons, 27c; receipts, 1200 lbs.

MUSTARD GREENS—Alabama bu and hampers 50@65c; Georgia bu 90c; Louisiana and Mississippi bu 90c@$1; Texas bu $1.

ONIONS — 50-lb sacks Idaho whites $1.75@2; Spanish 85c@$1.10; Colorado yellow danvers 85@95c; white $2; Minnesota yellows 75@85c; 10-lb baskets 11c each; Iowa red $1@1.25; yellow 90c@$1; Nevada whites $2@2.10; Wisconsin reds 60c.

ONION SETS — Nearby bu baskets white $1.25@1.35; red $1.10@1.15; yellows $1@1.10.

PARSLEY — Louisiana bu 60@75c; Texas half crates $1@1.15.

PARSNIPS — Illinois bu baskets loose, cut, 60@75c; 12-quart baskets 45c; home-grown bu boxes 35c.

PEAS—Texas English hampers $1.50; California hampers $2@2.50.

PEPPERS—Florida 1½-bu crates, wonders, $3.25@4.

RADISHES — Texas cherry reds, 7@7½ doben bunch crates, $1.75@2; Alabama cherry reds, ½ crates, 50c@$1.50; Indiana icicles, 35c per doz bunches.

RHUBARB — Washington 15-lb boxes, $1@1.25; Indiana, 30-lb cartons, $2.25; Michigan 5-lb cartons, 20@40c; California 20-lb boxes, $1.10; 40-lb boxes, $1.75.

RUTABAGAS — Canadian 50-lb sacks, $1.75; waxed, 75@85c.

SALSIFY — Home-grown, 40c per doz bunches.

SASSAFRAS — Indiana, root bark, per doz, 15@20c; home-grown, per doz, 12½c.

SHALLOTS — Louisiana, barrels, 20s, $5; loose, per dozen bunches, 25c.

SPINACH—Texas bu, savoy, 65@70c; Louisiana, bu flat leaf, 65c; Arkansas, bu, 25@40c.

SQUASH—Florida white, hampers, $3.25; zuccine, bu hampers, $3.50@3.75.

SWEET POTATOES—Tennessee nancy halls, hampers, 95c@$1; Puerto Rican bu crates, $1.10; Arkansas 90-lb. sacks, Puerto Ricans, $1.25; home-grown bu boxes nancy halls, 50@65c; red nansemond, 25@50c; Illinois nancy halls, 85c.

TOMATOES — Florida lugs repacked, $1.75@2.25; 10-lb. baskets, 40@75c; Florida lugs, original, $1.50@1.75; 6-pan crates, loose packed, $2.

TURNIPS—Home-grown bu boxes, 10@50c; bu baskets, washed, 60@65c; Louisiana, bunches, loose, per dozen, 55@60c; bu baskets, 85c@$1.25; Alabama bu, 65c; Texas ½ crates, $1.25.

TURNIP TOPS—Georgia bu, 85@90c; Mississippi bu, 90c@$1; Alabama hampers, 65@75c.

LEAD, ZINC AND COPPER

Lead was steady at $4.60 per 100 lbs. in St. Louis Saturday. Zinc was steady at $4.50 per 100 lbs.

NEW YORK, Feb. 25.—Copper steady; electrolytic, spot, $11.25; export, $9.95. Tin steady; spot and nearby, $45.55; forward, $45.55. Lead steady; spot, New York, $4.75@4.80; East St. Louis, $4.60. Zinc steady; East St. Louis, spot and forward, $4.50. Pig iron, aluminum, antimony, quicksilver, platinum, and Chinese wolframite unchanged.

NEW YORK, Feb. 25.—St. Joseph Lead Co. reports 275 tons of Southeast Missouri pig lead sold yesterday at $4.60 per 100 lbs East St. Louis, 125 tons at $4.80 New York, and 50 tons at the New York average.

NEW YORK, Feb. 25.—No sales in lead, zinc and straits tin futures.

EGG MARKET

Egg prices on the St. Louis market as reported by the "St. Louis Daily Market Reporter":

Missouri, No. 1, 15½c.

Standards, 16½c.

Unclassified, 12@14c.

No poultry quotations.

THE BOND MARKET

By the Associated Press.

NEW YORK, Feb. 25.—Total bond sales today on the New York Stock Exchange amounted to $4,612,000 compared with $6,696,400 yesterday; $3,755,500 a week ago and $3,488,850 a year ago. Sales during the week were $26,672,625 compared with $29,444,825 corresponding week a year ago. Total sales from Jan. 1 to date were $263,469,650 compared with $288,894,175 a year ago and $629,267,000 two years ago.

Following is a list of closing prices of bonds traded in today.

Security.	Close.	Security.	Close.
U. S. GOVERNMENT BONDS.			
Treasury.			
3¾s 43-41	2½s 48	105-21	
March 106-19	2¼s 52-49	109-28	
3¼s 47-43 110-2	2¼s 53-49	103-7	
3¼s 45-43 110	2¼s 54-51	104-27	
3¼s 46-44 110-8	2¾s 60-55	105-6	
4s 54-44 114-29	2¾s 59-56	103-31	
2¾s 47-45 107-24	2¾s 65-60	103-18	
3s 48-46 109-10	2¾s 63-58	103-17	
3¼s 49-46 110-1			
Federal Farm Mortgage.			
3s 47-42 106-5	3s 49-44	107-13	
Home Owners' Loan.			
2¾s 49-39 102-16	2¼s 44-42	104-18	

CORPORATION.	CORPORATION.
A B	Con Oil ev
Adams Exp	3½s 51 103¾
4½s66 st 102⅞	Con Pow
Alleghany cvt	3½s 70 109⅝
5s 44 81	C P 3½ 65 108
do cvt5s49 71	C P 3¼ 66 104⅜
AlleghV4s42 105¼	Cont Cor
Allied84½s51 91	6s 46 103½
Allis Chalm cvt	do 5s 43 99½
4s 52 110½	Cont Oil
Am & For P	2¾s 48 108½
5s 2030 56	Cuba No Ry
Am I G Chem	5½s 42 34
cvt5½s49 102¼	C R R 5 52 40
AmInt5½49 102	D&H rf 4 43 62
Am T & T	D & R G W
5½s 43 111¾	5s 55*
do3¼s66 107⅛	D & R G W
do3¼s61 108	5s 55Asd* 4¾
Am T Fdrs	D & R G W
cvt 50* 104½	5s 78* 8
Am WW&E	Det E 4½ 61
6s 75 106⅞	113
Anaconda Cop	Det TT 4½ 61
4½s 50 105¾	100
ArmDel4s57 98⅝	Dul Mis & I
do4s55 98⅝	3½s 62 106
At&SFe4s95 109	Duq Lt 3½s
do adj 4s	65 111
95 st* 91	Elec A L cv
Atl Gu&WI	4s 52 107¾
5s 59 58¼	Erie rf 5 67* 12
AtlRefin3s53 103⅝	do rf 5 75* 12¼
B&O rfg6s95 22	do 1st 4 96* 45½
do1st5s48 54¼	Erie & Jer 6s
do rfg5s95 21⅜	55* 41
do5s96f 23¼	Fed Lt & T 5
do5s96f et 23	42 100½
do5s2000d 23¼	Firestone T & R
do cv4½60 13⅞	3½s 48 103⅞
do cvt 4½s	Fla EC 5 74* 9
60 et 13¼	do 4½s 59 62
do4s48 54¼	**G H I J K**
do 4s PLE	Gen Mot Accep
&WV 41 50	3s 46 104⅜
do5s&W50 38⅜	Gen Stl Cast
do5s&W50ct 37⅝	5½s 49 65½
do4sTC59 45¼	Ga Car & N
Bang & Aroo	6s 34** 17¾
con 4s 51 86	Goodrich 4½s 56 99⅜
do cvt 4s	do 6s 45 101
51 st 92⅝	Gt Nor Ry
BellTP5s48b 117½	5½ 52 95
Beth54¼s60 107⅝	GtN 4½76D 81¼
do3¼s66 102¾	do 4s 46 G 98⅜
do3½s52 101⅝	do 4s 46 H 86½
Bost&Me5s67 30⅜	do 3¾s 67 75
do4¾sJJ61 28½	Gulf Mo & N
do5s50 32½	5½s 50 78
BkEd3¼s66 108⅛	do 5s 50 77
Bkly Man Tr	Gu S 8 4½ 61 95½
4½s 66 77½	Hud Cl 5 62 A34¾
BkUGas4s47 106	Hudson & Ma
do5s45 107⅝	rfg 5 57 48⅜
do5s50 81¼	do inc 5 57** 14¼
do5s57b 98½	Ill Bell Tel 3½
Brown Shoe	70 B 111½
3½s 50 106	Ill Cen 4 52 57
Buf R & P	do 4s 53 55
4½s 57 32	do rfg 4 55 56
C D E F	do 4¾ 66 51⅞
CalOPw 4s66 96½	**IC&CSL&NO**
CanSou 5s62 92¼	4½s 63A 56½
CaN 5s69Jul 115½	do 4½s 63 51⅞
do 5s69Oct 119¼	Ind Ra 4½s48 95¾
CNRy 4¾55 118½	IntRT 6 32† 40⅞
do 4½s51 114⅞	do rf 5 66 64¼
do 4½s57 115¾	Int I Cv 4 47 84
CanNo 6½46 123⅝	IntGN 1st 6s
CanP 4sperp 80¾	52* 14½
Can ofG5¼59* 4⅝	Int H E cv 6
do 5s59C* 4⅞	44 81¾
CelRG 5s51 103⅛	Int M M 6 41 56
CenEn 4s61* 32	Int Pap 6 55 92¾
CenPac 5s60 56½	Int Pap 5 47 99
do 1st4s49 74½	Int T&T 4½ 52 66½
CERRGa 5s42 52	do 5s 55 69¾
C&O 3½96D 98¾	**J F&C 4s 59 54¼**
do 3½96E 98⅛	K C Sou 5s 50 66
C&A 3s49* 12	Kansas G & E
CB&Qrf3s71A 96½	4½s 80 105⅞
do 4½77 98¾	Kings Co Lt
do 3½sIII 49 99⅛	6½s 54 106¾
C&EI 5s51* 19	Kopp C 4 51 101⅞
do 5s51ct* 17½	Kresge Found
ChGW 4s59* 21⅜	4s 45 102⅝
CI&L 6s66* 4⅜	**L M N**
CMSPP5s75* 10¼	Lac G5½g 53 54½
do a5s2060* 2¾	do 5½g 60 D 54
CMSP&P 4s89* 26½	do 5s 39 83½
do 4½89C* 27	Leh Val Coal
do 4½89E* 27	5s 54 22⅞
C&NWrf5s2037 9⅜	do 5s 74 18⅛
do cv4¾49* 4¼	Leh Valley 4s
do 4s87* 14⅝	2003 asd 20
CRIP4½52A*† 7½	Lig &M 7s 44 128¾
do cv4½60* 3½	Liq Car 4 47 108½
do cv4½88* 15⅝	Loew's3½s 46 100¾
Chi Un Sta	Lone Star Gas
4s 63 D 109	5½s 53 107⅛
do 4s 44 106	Long I rf4 49 83¼
do 3¾s 63 107¼	LA & A 5 60 82
Ch & W Ind	Lou & N 3½s
4¼s 62 90¾	2003 58
do 4s 52 90¼	do un 4s 40 100⅛
Ch Co 5s 43 76	do un 4 46 rg 99½
Cin Un Ter	do 3¾s 2003 81¾
5s 57C 57⅞	Man R 4 90* 54
C C C & St	Mead Corp 6s
L 4½ 77 57¾	45 A 103¾
C C C & St L	Mich C 4 40 93
4s 90 St L 63¼	MSP&SSM gtd
Cle U Term	5 38**† 6¼
5½s 72 87	do cn 4 38**† 6¼
do 4½ 77C 73	MKT 5 62 A 27¾
Col F & I	do adj 5 67* 12¼
5s 70** 60	do 1st 4 90 41
C & So 4½ 80	4 62 B 22½
44	McPcv 5½49* 3½
Col G 5s	do 5 65 A* 18½
52 Ap 101	do 5 77F* 18¼
Col G 5s 52	do 5 80H* 18½
May 101⅛	do 5 81 I* 18¼
CG 5s 1961 101	Mob&O 5 38*† 32⅞
C C 3¼ 51 104	MontP3¾ 66 99
CC 2¾s 42 102¾	Mor&E 5 55 49¼
Com Inv Tr	do 4½ 55 42
3½s 51 106	do 3½ 2000 53
Com Ed 3½s	NassauE 4 51 38
68 108⅞	NDairy 3¾
do 3½ 58 111⅝	51 ww 104¾
do 3¾ 65 109¾	NatDP4½ 45 104½
Con E 3¼s	Natls 4 65 108
46 105½	NET&T5 52 126⅞
do 3½ 48 106⅜	NOPSS 55 B 103½
do 3½ 56 107¼	NO&NE4652 52½
	NOrlT 4 53 68
	NOT&M5½54* 34⅛
	NYC rfg 5
	2013 62¾
	do4½2013 A 56¾
	do cn 4 98 65
	do cv 3¾ 52 67½

Security.	Close.	Security.	Close.
CORPORATION.		**CORPORATION.**	
NYC&HR 4½		VaEl&P3½s55 109¾	
2013 57		VirFy3¾s66 106⅝	
do 4 42 80½		Wab 1st 5s	
NYCL63¼98 66		39*† 43⅝	
NYCMC3½98 62		do 5s 80D* 9½	
NYC&StL5½		Wab 4½s 78C* 9¾	
74** 63½		Wab Det & Chi	
do 4½ 78** 55¼		5s 41 50⅜	
do 3½ 47 84½		Walk H 4¼s	
NYConn RR		45 106¼	
4½ 53 106		Wal 6s 55 75	
NYEd 3¼65 107¾		do 4s 55 63	
NY NH & H		W B cv 6 39 98	
cv 6 48* 15½		WB 6 39 ct 92½	
do 4½ 67* 16		W B 6s 41* 41½	
do 4 47* 13		W Lt 3½ 67 107¾	
do 4 55* 14		W S 4s 2361 54	
do 4 57* 6¼		W Md 4s 52 84¼	
do cv3½56* 12½		W N Y & Pa	
N Y R & G		gen 4 43 105¼	
4½s 51 100		W P 1 5 46* 19	
N Y Steam		W P 5 46 asd*	
3½ 63 105		18½	
NY S & W		W Un 5 51 63	
rfg 5 57†* 9½		W U 5s 60 61¾	
NYTel4½39 102⅝		W U 4½ 50 60	
N Y W &B		Wh Stl 4½s	
4½ 46†* 3⅜		66A 95¼	
N Falls P		W&Co 4 55 101⅞	
3½ 66 110½		Wis C 4 49* 10	
Niag Sh cv			
5½s 50 96		**Y&T 4 48 107**	
N Pac 6 2047 65¾		do 4s 61 106	
do 5 2047C 56½		**FOREIGN.**	
do 4 97 82½		**A B**	
do 3 2047 49½		Ab P & P	
N Sta Pow		5s 53†* 62¼	
3½ 67 109¼		Ag MB 6 47* 25⅝	
O P Q R S		Aker 4s 68 24½	
Og&LC4 48st* 5		Ant 7 45A* 12½	
Oh Ed 4 4 67 105½		do 7 45B* 12½	
do 4 65 107¾		Antw 5 58 95⅝	
do 3¾ 72 103⅜		Argent 4s 72	
Ont P N Fall		Feb 76¾	
5 43 113¼		do 4 72Ap 77	
Or WashRR		do 4½s 48 92	
& N 4 61 104¾		do 4½s 71 86¼	
OtisStl4½62A 78¾		Aust 5s 55 99½	
P Q R		Aust 5 57 99½	
Pac G & E		Aust 4½s 56 95¼	
3½ 66 107½		Austrls 5 57† 14	
do 3¾ 61 110¼		**Bel 6½ 49 106⅞**	
do 3s 61 112¼		do 6 55 107	
Pac T & T		Ber City 6½	
3¼ 66 B 108¾		50* 19	
Panh7Pl4 52 104½		do 6s 58* 18	
Para Pict cv		Ber El Ev	
7¼ 47 84⅜		6½s 56* 27	
Pen Co 4 63 100		Br 6½s 26-	
PennDix6 41A 99¼		57* 12	
Pen P & L		Br 6½ 27-	
4½s 81 105		57* 12	
Pen P & L		Br C Ry El	
4½s 81 105⅝		7s 52* 11½	
do cn4½60 113½		Breda, Ernes	
do gen4½65 98		7s 54 74	
PenRR4½de70 83		Bris 5s 57 96	
do gen4¼81 94⅞		do 5s 58 96¼	
do 3¾70 87½		do 6s 50 100¼	
do 3¼52 82½		Buen A 4½	
Pe&E 1st4s40 52½		4⅜ 77 50½	
Pere M 5s56 66⅞		B A 4¼s±½s	
do 4½s80 64½		Aug 76 50⅞	
PBW4½77C 105		Bulg 7½s68* 27	
do 4½51D 105½		**C D E F**	
PhilaCo 5s67 103		Canada 5 52 110¼	
PhEl 3½67 111		do 3¼ 61 103⅛	
PRC&I5s73* 11⅝		do 3s 67 100	
Phil Ry4s37* 9¾		do 2¼s 44 102½	
PhilPet 3s48 110		Chile Mtg Bk	
PCCSL5s70A 103⅜		6s 61* 13¾	
do 4s60 105		do 6 61 Jan	
do 4½s77 95⅝		asd* 11	
PiC&I 4½52 93¾		do 6 61 Feb* 15	
PiWV 4½58A 45½		do 6 61 Feb	
do 4½59B 45		asd* 10⅝	
do 4½60C 45		do 6 62* 15	
PortGE 4½60 73½		Col 6 61 Oct* 23	
PoRiAT6s42st 35⅞		Col MB 7 46 20	
PoT&C 5s53*† 16¼		Copenha 5 52 94⅜	
PrStC 5s 51 85½		do 4½s 53 92	
PurBak 5s48 100		Cord Pv 7 42 77	
R&K 6s41†* 68		Cuba 5½ 53 103¼	
Read 4½97A 76½		Cuba 4½ 77 56	
do 4½97B 75¾		Denm 6 42 103	
RdJCe 4s51 55¼		do 5½ 55 100	
RemR 4¼56 104		do 4½ 62 93	
RepSti 5½54 106		**French 7 49 115½**	
do 4½61 93		**G H I J K**	
do 4½56 93½		Ger C A B	
Rich Oil 4s52 104⅝		6 60 Oct* 24¼	
RGWest 4s49* 19¼		Ger G5½ 65* 20⅛	
RoGE5s62E 109		do 5½s 65	
S T L M &S		unst* 16⅛	
4s R&G33*† 61⅞		do 7s 49* 24	
StLSF 4½78* 11½		Gt Con El P	
do 4s50A* 9		Jap 7 44 79¾	
do 4s50Act* 10½		Hamburg St 6	
StPMMP4s40 97¼		46* 18⅛	
SA&AP 4s43 61¾		Hung Mun 7½	
Schulco6½46* 19⅞		45* 8¼	
SeabALcn6s45* 81⅜		Italy 7 51 65¼	
do rfg5s59†* 5½		Japan 6½ 54 79	
ShellUn3½51 104		do 5½ 65 56¾	
Simm cv4s52 98⅜		**L M N**	
SkellyOil4s51 104¼		Leipz 7 47* 20	
SocVac03½50 106⅝		MinGer6½ 58* 8¼	
SoBellTT3¼62 107⅜		Monter6 59* 99½	
SCalGas4½61 106⅜		NSWales5 57 99½	
do 4s 65 110		do 5 58 98⅞	
SoCalPe4½57 102⅞		Norway 6 43 104¾	
SoNGas4½51 103		do 4 63 101	
SouPac4½68 52		Nurem 6 52* 18	
do 4½s 81 51¾		**O P Q R S**	
do 4½s 69 52¼		OriDev 5½58 50½	
do rfg4s 55 66⅝		Par OriRR	
do clt 4s 49 53¼		5½s 68 101⅜	
do 3¾s 46 59		Pernamb 47* 6¼	
do 4½s0re77 55⅞		Peru 7 59* 9½	
doSPTs 50 89⅜		do 1st6 60* 9¾	
SoRy6½s56 74½		do 2d6 61* 9¾	
do gen 6s56 71½		Prague7½ 52 65	
do gen 4s 56 56		Pruss 6½51* 18½	
SWBell T3s68 105⅜		**T U V W Y**	
SWGas5½s60 108		TaiEP 5½71 53	
StOilNJ3s61 105⅜		Tokyo E L	
StOilNJ3s66 105⅜		6 53 54⅝	
Stu cv6s45** 81		Un Stl Wk	
T U V W Y		6½g 51 A* 39¼	
TenElP6s47A 99⅝		Urug 6 60* 44⅞	
TRRASL4s53 106½		do 3¾ 4	
TexCor3½s51 106½		do pf 5	87
Third Av a5 5s		**Vanad 5s 41 101¼**	
60* 13		Yoko 6 61	56¼
do 4s 60 45¾			

Symbols: .†Ex-interest. ct-Certificates. *Selling flat on account of default. **Selling flat for reasons other than default. †Matured bonds negotiability impaired pending investigation.

Quotations on all United States Government bonds are in dollars and thirty-seconds of a dollar. That is, for instance, a sale printed 99-24 means $99 and 24 thirty-seconds of a dollar.

NEW YORK CURB

By the Associated Press.

NEW YORK, Feb. 25.—Following is a complete list of closing prices of stocks and bonds traded in today on the New York Curb Exchange:

Security.	Close.	Security.	Close.
A B		Gulf Oil 1	38
†AsroSupMfg		†Hartman Tob	½
B ⅛e	5	†Harvard Brew	1½
†AirAsso.47½e	8¾	†Hec Min .10g	7⅛
AlaPow $7		†Hew Rub .55e	⅝
pfd 7	91	†HoeR&Co A	6⅝
do $6 pf 6	83	Holophane ¼g	11½
AlumCoAm	116¾	Hum Oil ⅛g	63
do pfd 6	112½	†Hygrade Fd	2
AlumGd .20g	15	†Ill Ia Pow	3⅞
AlumLtd	121½	†do div ct	6½
†AmAirlines	23⅝	†do pf	23½
†AmCit-P&L B	2	ImpOLtd ⅛a	16⅝
Amer Cyan B.60	25⅝	Ind Sv 6pc pf	10½
AGas&E 1.40	38½	do 7 pc pf	10
†Am Gen	4⅝	Ind Finan vtc	5-16
AHardRub	9½	Int Indust	3¼
AmLit&T.30g	16½	†IntP&P war	3⅜
Am Mfg	13½	Int Pet 1½g	26⅝
†A Maracaibo	11-16	†Inter Prod	3¼
APot&Ch 2e	60½	†Inter S Raz B	¾
†Am Repub	8½	†InU pr pf3½	37½
†ASeaIK.30a	5¾	†InUtil pf	41⅝
A Superpow	13-16	IrFir vtc 1.20	18
do 1 pf 6	74½	†IrvAirCh 1a	20¼
do pfd	22½	†Jacobs F L	4½
AnchPostF	1½	†Jeanette Gla	2¼
†AngWup ⅛e	3¼	Jones&Lau Stl	29⅞
†ArcturRad T	7-16	†Kennedys ½g	5⅛
ArkNCoas A	2¾	†Klein DE 1	13
pfd .60e	7	†Knit Cor .40	15⅛
†AshldOil&R		**L M N**	
.40	5⅛	LakeShoreM 4	47½
†AsG&Ei A	4¾	†Le Tour ¼g	30
do pfd	6⅜	Leh C&N .10e	3½
do war	1-32	†Leon Oil Dev	5-16
AtiCstL 1e	26½	Line Mat .20g	14½
†AtlasCo war	15-16	†Lion Oil 1	18¼
AtlasPly	22½	†Lockheed Air	34¼
†AustinStIM	¼	LoneStGas .20g	9¼
†AutoVM ⅛a	8⅝	†L L&E .40	7
†Aviat&Tr	3½	†Maj Rad&T	2¼
†AxtonFis A	40	MasoUrAsso	2⅛
Babcock&W	27	†MasterEl 1	16½
BaldwLo	war 7½	McWillDr	15
†BardstnDis	⅜	MemphP&Lt	
†BariumStSl	1⅛	pfd 7	95½
†Barl&Seel		†Mer&MSec	
1.20	9	A .60	4½
†BasicDol ⅛g	6	†MerrittC&S	5¼
†BathIr

PICTURES
ST. LOUIS POST-DISPATCH
February 26, 1939



A group forming one of the shadowbox displays in the current Shaw's Garden orchid show. It includes two "fixed types": Yellow tiger orchids from Guatemala and Cattleyas from Colombia. The others are hybrids, as are those in the smaller photographs.

Shaw's Garden Orchid Show

Creating the Hybrid

ONE of the annual events to which many St. Louisans look forward eagerly is the orchid show at Shaw's Garden, world famous for its collection of these plants. This year's show, now current, was attended by 7000 persons the opening day. Of the thousands of flowers on display, a few of the most beautiful are pictured on this page, having been photographed in color for PICTURES. Many of the orchids are hybrids developed by Shaw's Garden experts. On pages 10 and 11, the complete process by which such an orchid is created at St. Louis' noted botanical garden is illustrated for the first time.

(Color photographs by Clint Murphy, PICTURES Staff Photographer)



Cymbidium, white moth and Brassocattleya orchids.



Pink moth orchid, developed from a Philippine species.



Spray of Cymbidiums.

All staff and correspondent photographs in this issue of PICTURES *copyright, 1939, by Pulitzer Publishing Company. Reproduction prohibited.*

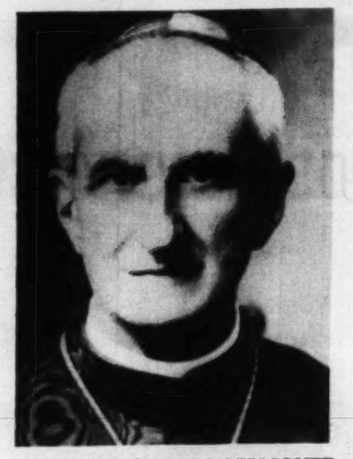
THE 62 MEMBERS OF THE COLLEGE OF CARDINALS



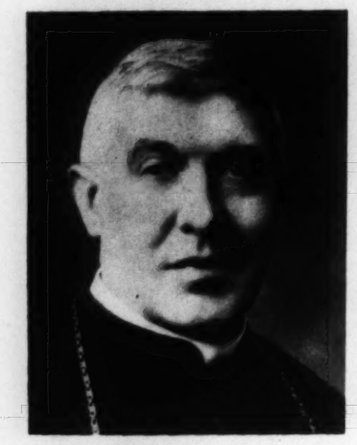
EUGENIO PACELLI
Italian, 62 years old



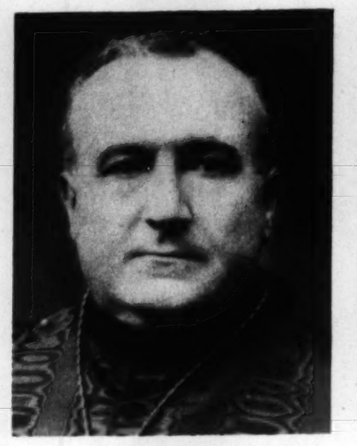
GIOVANNI NASSALLI-ROCCA
Italian, 67



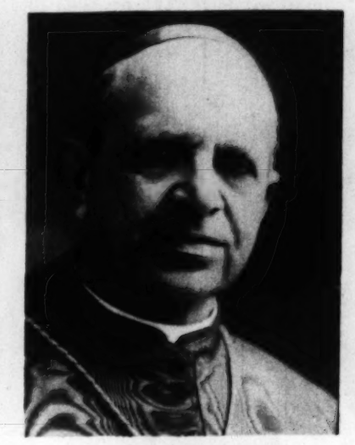
GENNARO G. P. DI BELMONTE
Italian, 87



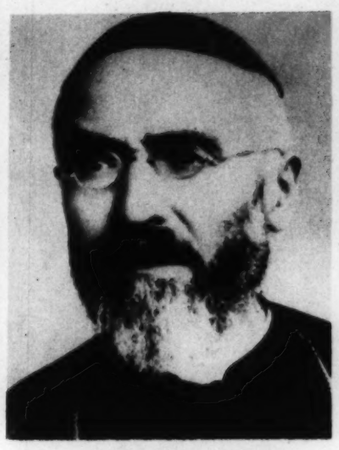
MAURILLO FOSSATI
Italian, 63



LUIGI LAVITRANO
Italian, 64



MASSIMO MASSIMI
Italian, 62



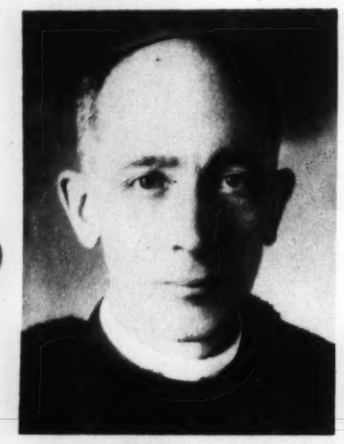
GIOVANNI MERCATI
Italian, 72



ALESSIO ASCALESI
Italian, 67



ENRICO GASPARRI
Italian, 67



ILDEFONSO SCHUSTER
Italian, 59



ELIA DELLA COSTA
Italian, 67



ENRICO SIBILIA
Italian, 77



VINCENZO LA PUMA
Italian, 65



ALESSANDRO VERDE
Italian, 73



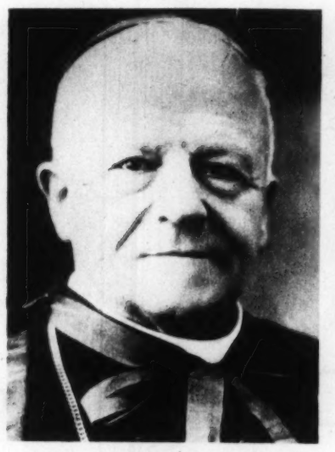
FRANCESCO MARCHETTI-SELVAGGIANI
Italian, 67



DONATI SBARRETTI
Italian, 82



LUIGI MAGLIONE
Italian, 61



FEDERICO CATTANI-AMADORI
Italian, 82



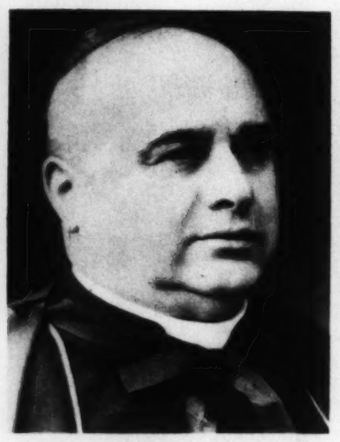
GIUSEPPE PIZZARDO
Italian, 61



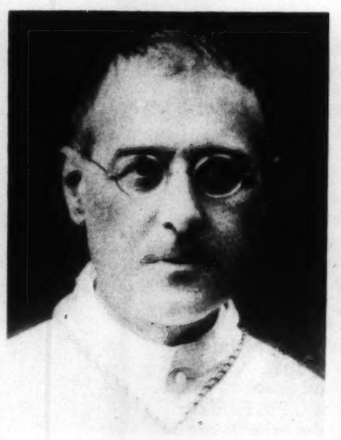
FEDERICO TEDESCHINI
Italian, 65



ADEODATO PIAZZA
Italian, 54



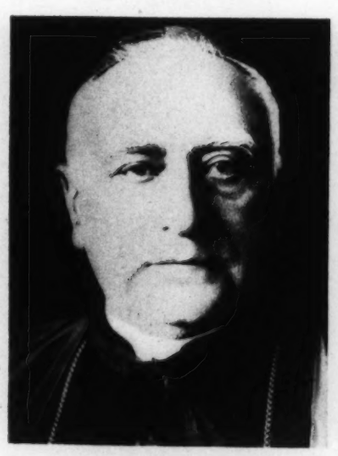
CAMILLO CACCIA DOMINIONI
Italian, 61



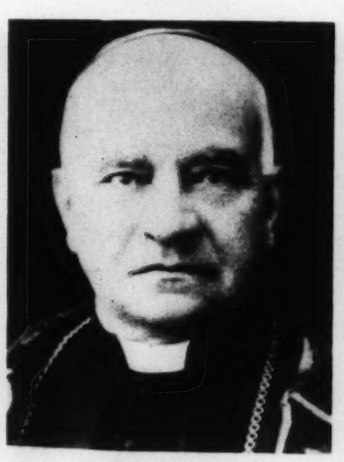
RAFFAELE ROSSI
Italian, 62



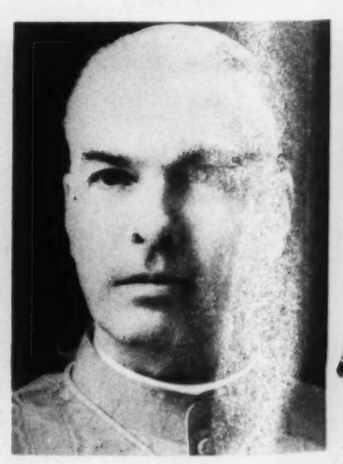
LORENZO LAURI
Italian, 74



DOMENICO MARIANI
Italian, 75



DOMENICO JORIO
Italian, 71



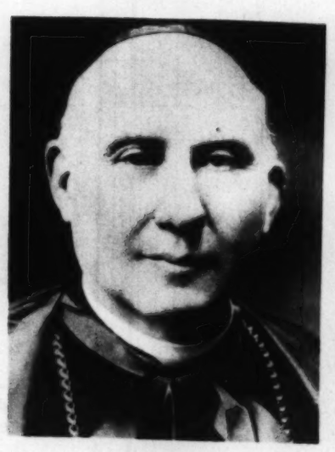
CARLO SALOTTI
Italian, 68



ANGELO MARIA DOLCI
Italian, 71



FRANCESCO MARMAGGI
Italian, 62



PIETRO FUMASONI-BIONDI
Italian, 66

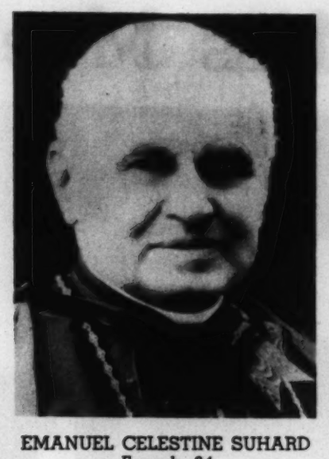


CARLO CREMONESI
Italian, 72

THE 62 Cardinals of the Catholic Church will meet this week in secret conclave in the Vatican at Rome to elect a new Pope, successor to the late Pius XI. The opening ceremony of the conclave will be held Wednesday, and balloting will begin the next day. The result of the election will be awaited with intense interest throughout the world, for this is regarded as probably the most important selection the College of Cardinals has had to make in a century; the next Pope will not only be the spiritual leader of more than 330,000,000 people but a man whose official actions may have a profound effect on the politics of Europe at a time when clashing ideologies and national ambitions have made the political situation extremely ominous.

The conclave will be held in the Sistine Chapel, the secrecy of its actions assured by bolted doors, guarded on the outside by Prince Don Ludovico Chigi-Albani, the marshal, member of a family which has had such a duty for 200 years. During the conclave the Cardinals and their attendants and servants will be shut off from the world in a section of the papal palace specially prepared for them, each Cardinal having a small, austerely furnished cubicle for his sleeping quarters, meals being prepared and served within the sequestered section. A two-thirds majority of the ballots cast is required for the election of a Pope. Each day until this majority is obtained two votes are taken.

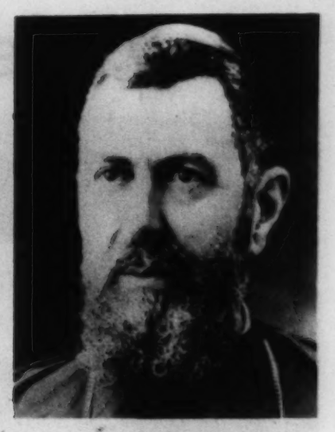
Princes of the Church From Among Whom the New Pope Will Be Elected



EMANUEL CELESTINE SUHARD
French, 64



PIERRE GERLIER
French, 59



EUGENIO TISSERANT
French, 54



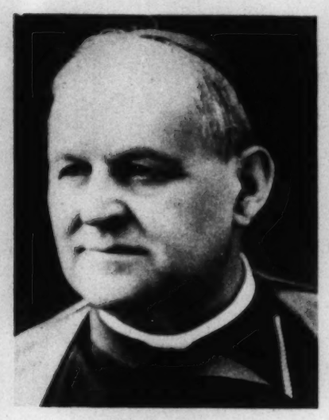
TOMMASO-PIO BOGGIANI
Italian, 76



ERMENEGILDO PELLEGRINETTI
Italian, 62



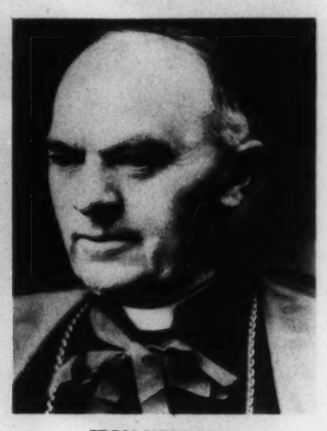
NICOLA CANALI
Italian, 64



PIETRO BOETTO
Italian, 67



ACHILLES LIENART
French, 55



JEAN VERDIER
French, 74



DENNIS J. DOUGHERTY
American, 73



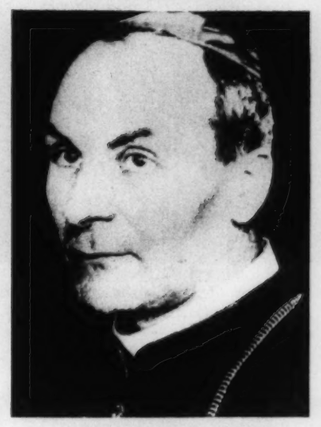
GEORGE W. MUNDELEIN
American, 66



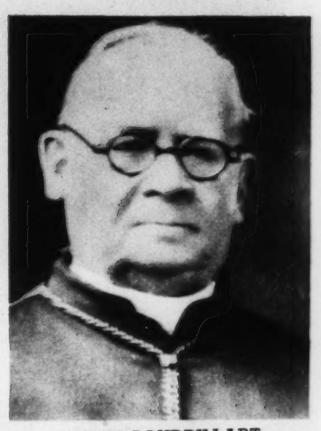
WILLIAM O'CONNELL
American, 79



THEODORE INNITZER
German (Austrian), 63



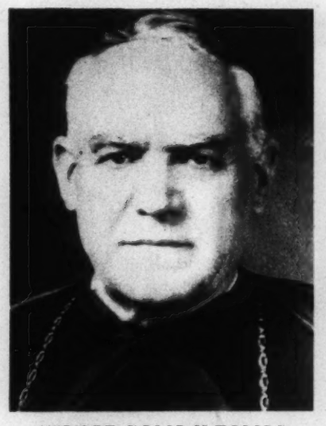
MICHAEL FAULHABER
German, 69



HENRI BAUDRILLART
French, 80



FRANCISCO VIDAL Y BARRAQUER
Spanish, 70



ISIDORE GOMA Y TOMAS
Spanish, 69



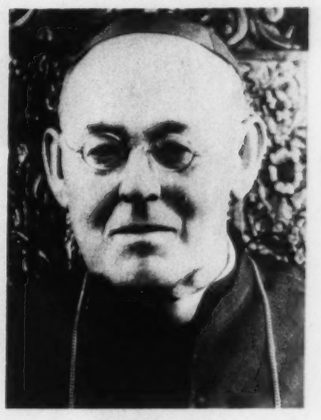
PEDRO SEGURA Y SAENZ
Spanish, 58



ADOLPH BERTRAM
German, 79



KARL JOSEPH SCHULTE
German, 67



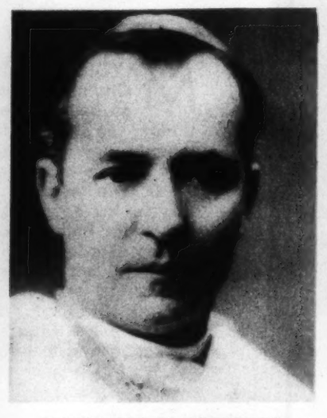
ARTHUR HINSLEY
English, 73



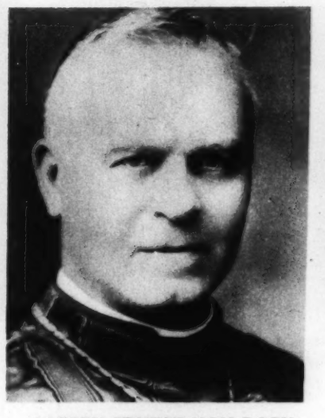
SEBASTIANO LEME DE SILVEIRA CINTRA
Brazilian, 57



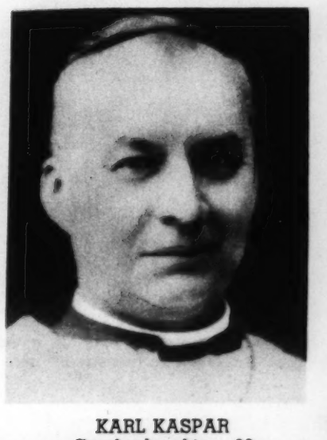
RODRIGO VILLENUEVE
Canadian, 55



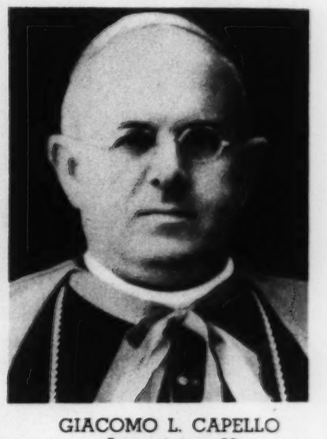
EMANUELE G. CEREJEIRA
Portuguese, 50



JOSEPH ERNEST VAN ROEY
Belgian, 65



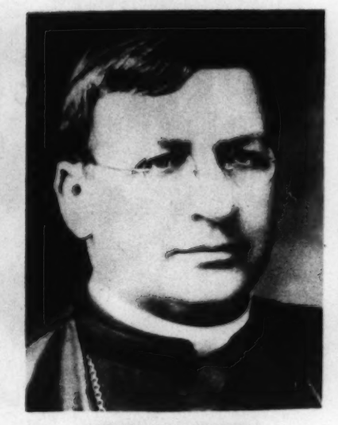
KARL KASPAR
Czechoslovakian, 68



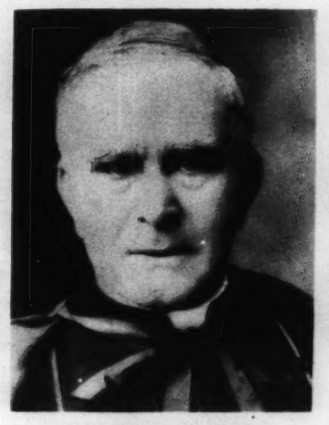
GIACOMO L. CAPELLO
Argentinian, 59



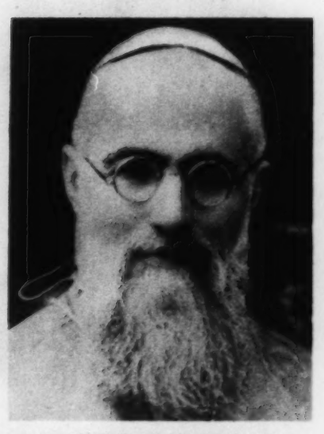
AUGUSTE HLOND
Polish, 57



JUSTINIAN SEREDI
Hungarian, 54



JOSEPH MacRORY
Irish, 77



IGNATIUS G. TAPPOUNI
Syrian, 59

THE ballots are counted at once, then wrapped in straw and burned in a fireplace; the thick dark smoke coming from its chimney apprises the crowd waiting outside the palace that no selection has yet been made. After the final vote, the ballots are burned without straw, and the light smoke they make gives notice that a new Pope has been chosen even before that fact is proclaimed from the balcony of the Vatican Basilica. Only after the Cardinals have paid a preliminary homage to their selection is the conclave ended.

Two of the three American princes of the church, Cardinals Dougherty and Mundelein, have reached Rome, and the third, Cardinal O'Connell, is expected to arrive in time to take part in the conclave. Only once has an American voted in such an election: The late Cardinal Farley of New York, happening to be in Europe at the time, participated in the conclave which elected Pope Benedict XV in 1914.

Selection of a Pope is made from the College of Cardinals. While members from other countries are eligible, none but Italians have been elected since early in the sixteenth century. In the coming election, a half-dozen or more Cardinals have been mentioned as possible choices. Outstanding among them are Cardinal Pacelli, Papal Secretary of State, said to have been the choice of Pius XI for his successor, and Cardinal Ascalesi, Archbishop of Naples, reported to be favored by Mussolini.

Violence at Mass Meeting When Bund Orators—



Some of the guard of 1500 policemen tussling with anti-Nazis outside the German-American Bund meeting at Madison Square Garden, New York City, last Monday. Police were instructed to halt all persons entering the vicinity with "provocative" signs.



A man dodges from the hooves of a horse as mounted policemen try to clear the streets near the Garden.



A Bund "storm trooper" (wearing boots) is beaten by anti-Nazis after leaving the Bund meeting.

MAYOR LAGUARDIA and other New York City officials last Monday night demonstrated to the world that they could protect the right of free speech, even for the thought they might hate. More than 1500 police kept a crowd of 100,000 seething anti-Nazis, theater-goers and merely curious at bay for six hours while the pro-Nazi German-American Bund held a meeting in Madison Square Garden in which Jews were denounced and President Roosevelt and some members of his cabinet were derided.

Outside the hall, fists were swung frequently as the police sought to keep anti-Nazis from picketing and to force the crowd back to two blocks from the Garden. Fighting broke out again when several Nazi "storm troopers" were attacked after leaving the hall. Inside, Isadore Greenbaum, a hotel worker, was beaten by storm troopers when he jumped on the stage and rushed at Fritz Kuhn, national leader of the Bund, as Kuhn was concluding an attack on Jews (as shown in sequence below).

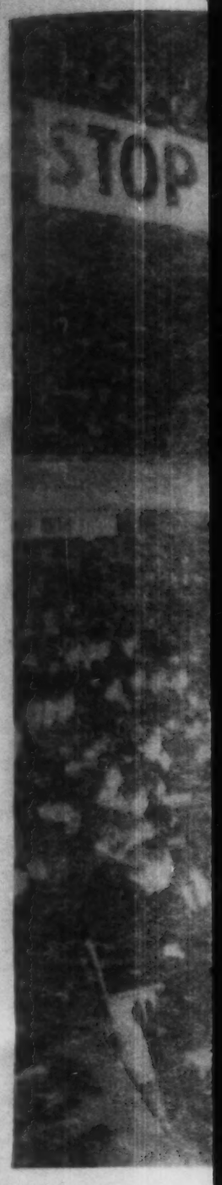
The meeting was held ostensibly to pay honor to George Washington. But swastikas as well as American flags flanked a huge painting of Washington on the speakers' stand, the Nazi salute was given by most of the 20,000 persons attending and "storm troopers" paraded up and down the Garden aisles.

Jumping on stage, Greenbaum is stopped by "storm trooper."

Four more "troopers" beat Greenbaum, tear at his trousers.

Police step in, pull off the "storm troopers."

Under





Bund leaders in hi... head of the Bund, ...

PRAISE of Washi... patriotism were ... diatribes against ... and "international Je... read: "Stop Jewish ... Americans."

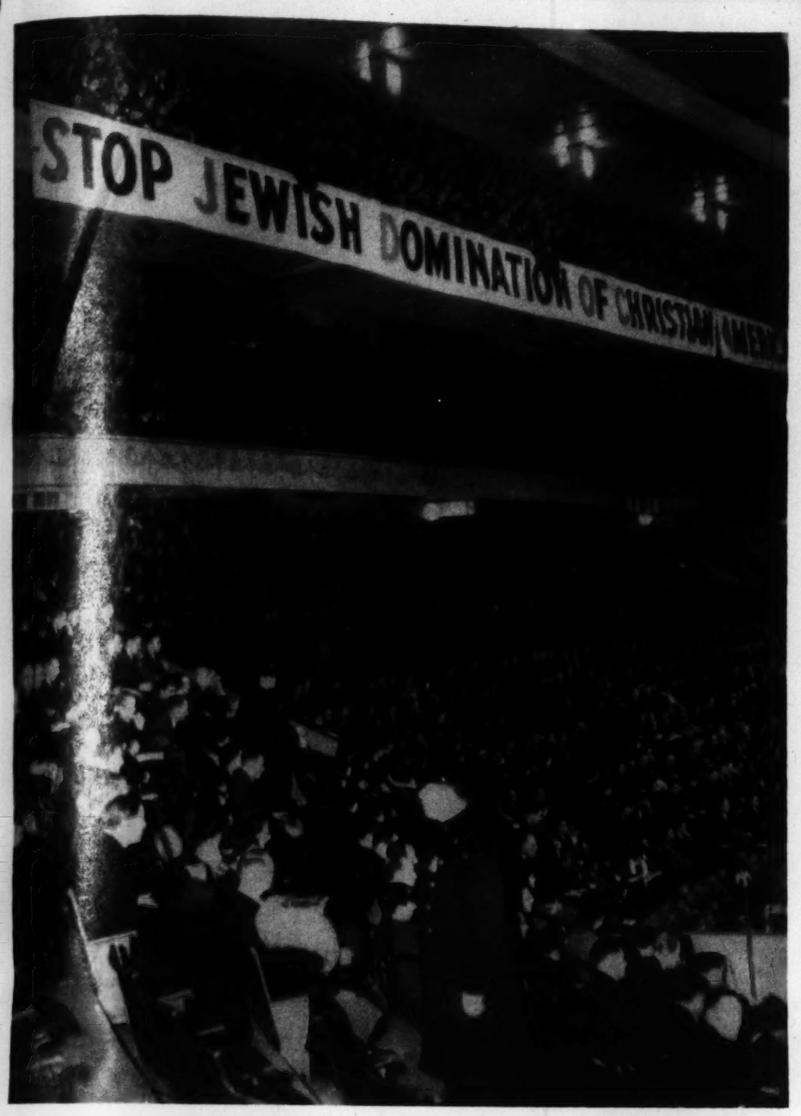
Bund meetings ha... jeering and fighti... mates of the stag... but John C. Metcalf... House Committee o... testified last August ... scattered over the co... bership of 25,000 ... ers who attended ...

Kuhn, havin...

(International News Pho...

Orators

Under Police Protection—Preach Race Hatred



A section of the crowd of 20,000 at Madison Square Garden for the Bund rally.



The Nazi salute is given by most of the audience as the colors, preceded by the swastika, are paraded.



Bund leaders in high spirits as 1500 police are massed to protect them. Fritz Kuhn, national head of the Bund, is second from left and Gustave Elmer, national director of organization, third from left.

PRAISE of Washington and professions of patriotism were merely a background for diatribes against "Jewish Communists," and "international Jewish financiers"; banners read: "Stop Jewish Domination of Christian Americans."

Bund meetings have often ended in booing, jeering and fighting with opponents. Estimates of the size of the organization vary, but John C. Metcalfe, an investigator for the House Committee of un-American Activities, testified last August that there were 80 posts scattered over the country, with a direct membership of 25,000 and about 75,000 sympathizers who attended meetings. Congressman Samuel H. Dickstein contended the membership was 460,000. Metcalfe, who joined the Bund to get information about it for a newspaper, said its purpose was spy work and sabotage for Germany.

Kuhn, the "Fuehrer" of the Bund, has denied Metcalfe's charge that he has a secret arrangement with Hitler, but he was photographed presenting a book to Hitler on a recent visit to Germany. A German machine gunner during the World War, Kuhn came to this country in 1927, was naturalized and settled in Detroit, where he was a chemical engineer with the Ford Motor Company for eight years before resigning to become salaried head of the Bund.

(Associated Press Photos except as noted)



Dorothy Thompson, famous columnist, shouting "Bunk," and "Nonsense" at a Bund speaker. Two policemen and a "storm trooper" then started to eject her, but she was rescued by Columnist Heywood Broun, often an opponent in print. She was allowed to return to the press box when she insisted on the right to disagree as a part of free speech. (International News Photo)



Kuhn, having halted his speech, watches with interest.



Policemen lift Greenbaum to his feet. . . .



And drag him out under arrest. He was fined $25.

(International News Photos)



The beggars' association has its own workmen who repair collected junk so it may be sold.

A beggar, hardy of limb, trying on an artificial leg furnished by the association.

'IT' GIRL—1939 MODEL

LANA TURNER

A color portrait of a girl who may be the movies' next "It" personality.

ON THE theory that the movie public is ready for another "It" girl to quicken its pulse, one of the major Hollywood studios is understood to be grooming red-haired, hazel-eyed Lana Turner for the glamourous place once held by Clara Bow and the late Jean Harlow. Just 19 years old, Lana is said to have not only beauty and acting skill but that indefinable appeal which can be publicized into something that charms the film fans. She was born at Wallace, Idaho. Lately she has been attending Hollywood High School. She broke into pictures while in high school and has had parts in "The Great Garrick" and "The Adventures of Marco Polo."

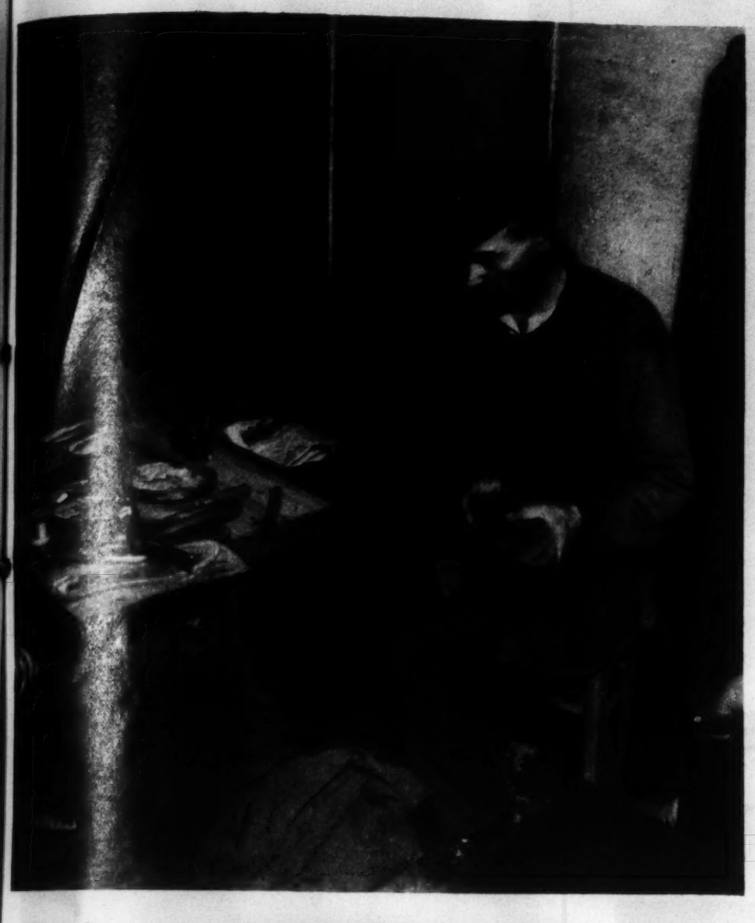






Three other views of Miss Turner.

PARIS BEGGARS' KINGDOM





"Come all ye beggars of Paris town,
You lousy rabble of low degree."

A modern vagabond king, an iron-handed ruler of Parisian scum, holds forth in the Latin quarter cafe which is the headquarters of the "truanderie," or beggars' association. A former naval officer, he is vice-president of the club and enforces the rules with his fists.

THE "truanderie," or vagabond association, reputed to have been founded in Paris in the Middle Ages by François Villon, the great tatterdemalion poet, has been revived in the Paris Latin Quarter by a former professor who was dismissed from the University of Paris. The headquarters of the ragged band is in a cafe not far from Notre Dame Cathedral. The membership fee is 10 per cent of the proceeds of begging. In return, the club provides a lawyer for the beggars when they're arrested, takes care of the family of any member who becomes sick or is imprisoned, provides artificial limbs for mendicants who are crippled, or pretend to be, gives each member an exclusive district, and uses fists and boots on any independent beggar who infringes on that territory. Some of the members sleep in the cafe.

The beggars' association has its own workmen who repair collected junk so it may be sold.



A beggar, hardy of limb, trying on an artificial leg furnished by the association.



Some members spend all night at the cafe.



A member of the beggars' club who pretends he is blind.



Returning to headquarters with a well-filled sack.



This beggar has hidden one arm under his coat and is pinning up the empty sleeve.



A member in good standing marks his right to the district where he has been allotted exclusive begging privileges by the association.



Eddie Bartell walks down the aisle while the audience is taking seats, removes hat, scarf, coat and gloves, and soberly sings "The End of a Perfect Day." After the none-too-sweet final note, he resumes his wraps and leaves the theater.



As the curtain goes up, this man rushes through the audience shouting: "It's still not too late to see 'I Married an Angel.' Four good seats left."



Shortly thereafter, Mrs. Chic Johnson intermittently parades the aisles, calling for "Oscar." At other times, "Oscar" goes about calling for "Lena." They never meet.



This man searches futilely in the audience for "Mrs. Jones." From his first appearance on, the potted plant continues to grow, until—

Olsen and Johnson Wow Broadway



At intermission Dippy Diers, clown of Hippodrome fame, passes faded flowers to ladies. To those who reach for one, he hands a bit of fern.



The clown then offers a banana to others, lets them break off a piece and often takes a bite, himself.



Early in the show an "escape artist" is placed in a strait jacket, from which he is to free himself in five seconds. At the final curtain he is still writhing in his bonds.



At the second-act intermission, these turbaned Negroes parade up and down the aisles with cymbal and insect spray.



Audience reaction to "Hellz-a-Poppin." The youthful motion picture star Mickey Rooney appears in right foreground.

SOPHISTICATED New Yorkers, after years of ignoring the comedy of the old vaudevillians, Ole Olsen and Chic Johnson, have responded so enthusiastically to their first Broadway vehicle, a raucous musical comedy entitled "Hellz-a-Poppin," that it appears destined to run on through the World's Fair. Olsen and Johnson, through their years on one circuit or another, had the motto, "Anything for a gag," and that is still their motto. They make no pretense of subtlety or high comedy, and their slap-stick antics are now convulsing New York audiences. Despite the lifted eyebrows of a majority of critics who reviewed the opening months ago, the comedians, their aids and stooges, who appear not only on the stage but frequently and surprisingly in various other parts of the theater, are playing to packed houses even at special matinees. Photographs on this page, made for PICTURES, show some of the show's occurrences off stage, which first mystify, then amuse spectators.



For no reason at all, this monster attacks a feminine stooge in a box. Others in the box have not been advised that the girl is part of the show, and frequently join in her scream.



The audience, passing through the lobby after the show, finds him there in the branches of the plant, now a tree, still shouting for Mrs. Jones.



Olsen spots a box of candy in the audience while in the middle of a spiel for a magician on the stage. He continues the talk while passing the candy. Meanwhile the magician has made Johnson disappear—



But he suddenly lurches to the rail of a gallery box, screams "I Married an Angel," and sprinkles feathers on the audience below.



When spectators start home, they find the "escape artist" on the floor of the lobby, continuing his unsuccessful struggle.

MISS DOROT LEGGETT ried yeste noon to Samuel Cluney Jr. at the St. Michael and Mrs. McCluney, the of Mrs. James Alexa Voy, 17 North Ta nue, and the late Fletcher Leggett, w uated from Mary and attended School at Tours. Fr made an informal 1933, and served honor at the Veile Ball that year. M ney is the son of Mrs. Samuel C. Mc 37 Kingsbury place graduated from Co School and attende ton University. Af ding trip to New and Mrs. McCluney side in St. Louis



MRS. SAMUEL COPP McCLUNEY JR.

MISS DOROTHY JANE LEGGETT was married yesterday afternoon to Samuel Copp McCluney Jr. at the Church of St. Michael and St. George. Mrs. McCluney, the daughter of Mrs. James Alexander McVoy, 17 North Taylor avenue, and the late Raymond Fletcher Leggett, was graduated from Mary Institute and attended Bellevue School at Tours, France. She made an informal debut in 1933, and served as maid of honor at the Veiled Prophet Ball that year. Mr. McCluney is the son of Mr. and Mrs. Samuel C. McCluney of 37 Kingsbury place. He was graduated from Country Day School and attended Princeton University. After a wedding trip to New York, Mr. and Mrs. McCluney will reside in St. Louis.

Bride of the Week



1. Home of some of the orchids, whose strains are prominently represented in many orchids at Shaw's Garden. It is a jungle in the Colombian Andes, where Superintendent George H. Pring (wearing cap), collected 5000 orchid plants for the garden in 1923. (Courtesy Shaw's Garden)



2. Boxes of orchids for Shaw's Garden being loaded on burros for transportation down an Andean mountain trail to a waterway. (Courtesy Shaw's Garden)



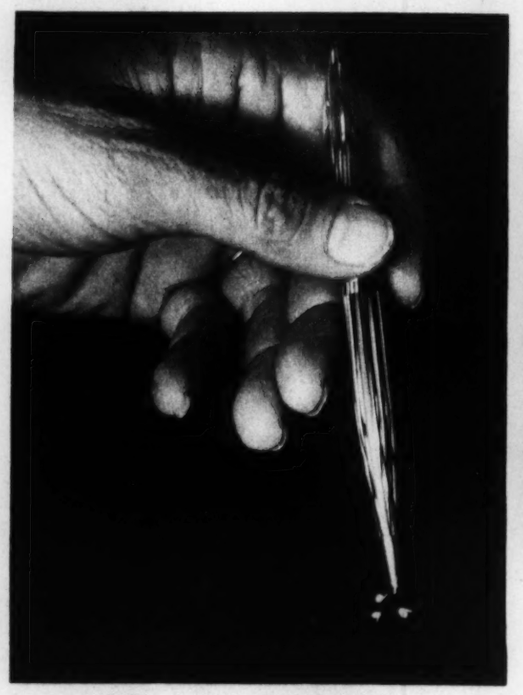
3. A dancing girl orchid as it was brought to St. Louis from Central America in 1930—clinging to a branch cut from the tree on which it was growing.



4. Potting an orchid plant brought back from South America.



Beginning the hybridization process. Two orchids of different varieties are ... which the pencil is pointing is removed and the pollen underneath is take... the pencil) of the other. Pollen from the latter is likewise ... used in this case.



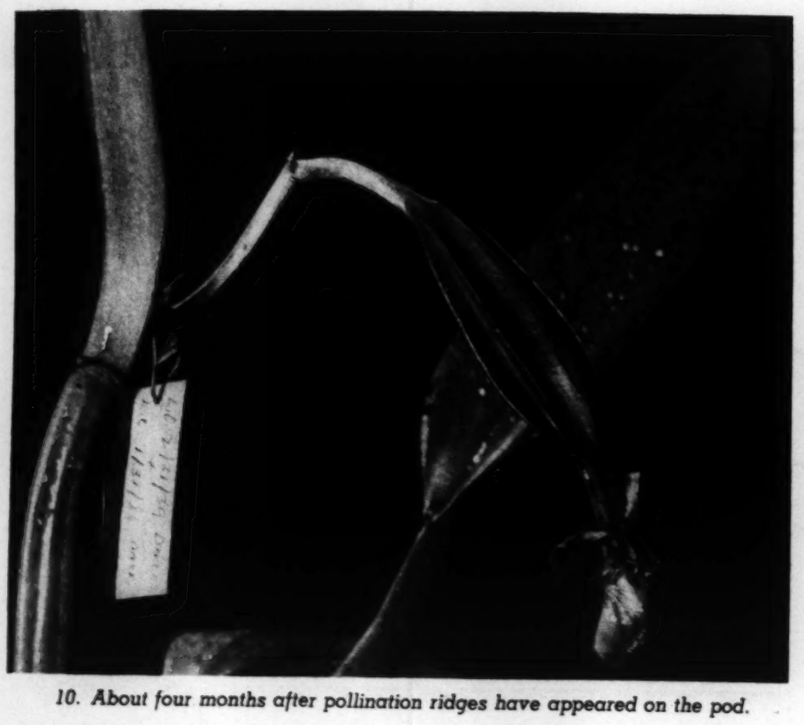
7. Pollen masses. Orchid pollen is not powdery but glutinous.



8. Three days after pollination, the sepals and petals begin to wilt and die. The withering of the sepals and petals indicates growth of pollen for ultimate fertilization, and a seed pod begins to form in the stem.



9. Two months later the seed pod has developed to this size.



10. About four months after pollination ridges have appeared on the pod.

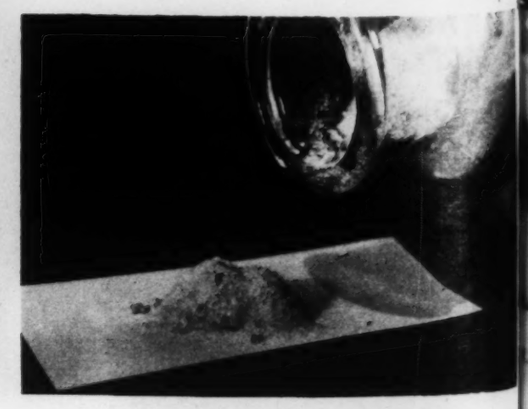


11. Four or five months later the pod is fully developed, and will split along a hollow between two ridges, releasing a million seeds.

FOR more than a decade one of the most important activities of Shaw's Garden has been the creation of new varieties of orchids through hybridization. It is an activity which has brought international renown to the St. Louis institution and fresh beauty into the world. The hybrids, in which appear characteristics of two or more species of forebears, often have qualities of form and color superior to those of any one of the species from which they were developed. Many of the plants which were ancestors of the 20,000 orchids now being grown at the Garden were brought back from South and Central America by Superintendent George H. Pring.

Hybrids are grown from seed at Shaw's Garden by the symbiotic method. With this method, seeds are germinated in the laboratory—in flasks of a culture medium containing fungus from orchid roots. The seeds develop into minute plants, under carefully controlled temperature conditions, and these seedlings are then taken from the flasks and planted in tiny pots. As they get larger they are transplanted in larger pots and when the roots are sturdy enough they are moved to the Arboretum at Gray Summit to complete their growth away from St. Louis smoke. Seven years after pollination—the placing of pollen from one orchid in the stigma of another, which produces the seed to be germinated—the resulting orchid is ready for exhibition and the admiration of the beholder.

(Photos by Arthur Witman, PICTURES Staff Photographer, except as noted)



12. Half a million orchid seeds —on a calling card.

CR TING
HYBRI RCHIDS





5. From one the helmet-like cap at
6. Placed in the stigma (indicated by
former, since reciprocal pollination is

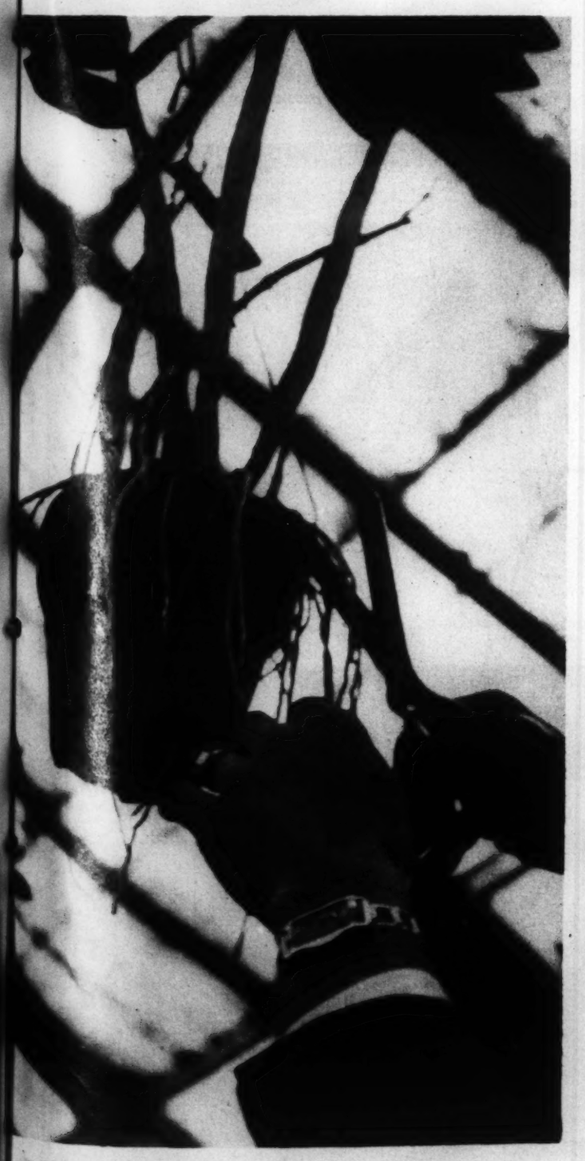
wo orchids of different varieties
and the pollen underneath is take
e latter is likewise placed in the
used in this case.

n a decade one of the most
ctivities of Shaw's Garden
he creation of new varieties
ugh hybridization. It is on
has brought international re-
. Louis institution and fresh
world. The hybrid in which
eristics of two or more spe-
rs, often have qualities of
superior to those of any one
from which they were de-
of the plants which were
e 20,000 orchids now being
Garden, were brought back
Central America by Superin
H. Prins.
grown from seed at Shaw's
mbiotic method. With this
e germinated in the labora-
of a culture medium contain-
orchid roots. The seeds
mute plants, under carefully
erature conditions, and these
en taken from the flasks and
pots. As they get larger
planted in larger pots and
are sturdy enough they are
rboretum at Gray Summit to
rowth away from St. Louis
years after pollination—the
en from one orchid in the
e, which produces the seed
ed—the resulting orchid is
ition and the cultivation of

ur Witman, PICTURES Staff
her, except as noted.



lf a million orchid seeds
—on a calling card.



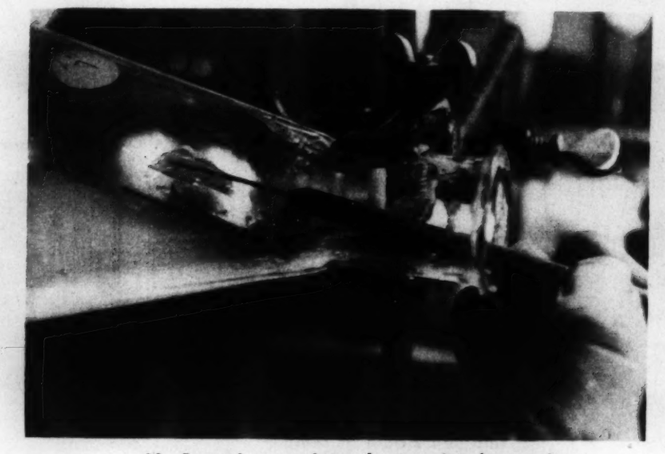
Cutting roots containing fungus from a growing plant. The fungus promotes germination.



14. The laboratory work begins. Dr. David C. Fairburn, horticulturist, prepares a test tube in which root fungus will grow in a culture medium.



15. Close view of the culture tube, showing a root tip being introduced.



16. A week or so later the growing fungus is transferred to a flask, also containing the culture medium, where it will continue to grow.



17. A week later, an environment favorable to germination of orchid seeds having been created, the seeds are sowed in the flask, a tuft of cotton on a wire being used to carry them into the flask and scatter them evenly.



18. Sterilizing the cotton stopper of the flask. The stopper is not removed until the seeds have developed into tiny plants, ready for potting.

19. The flasks are kept in glass frames in a greenhouse where the temperature is not permitted to get below 70 degrees.





20. Several months after the seeds were placed in the flask—the time depends on the variety of orchid—the plants are ready for potting. Here a cluster of seedlings is being removed with a forked stick.



21. A single seedling being planted in peat moss in a pot an inch in diameter. It is repotted in larger containers as it grows.

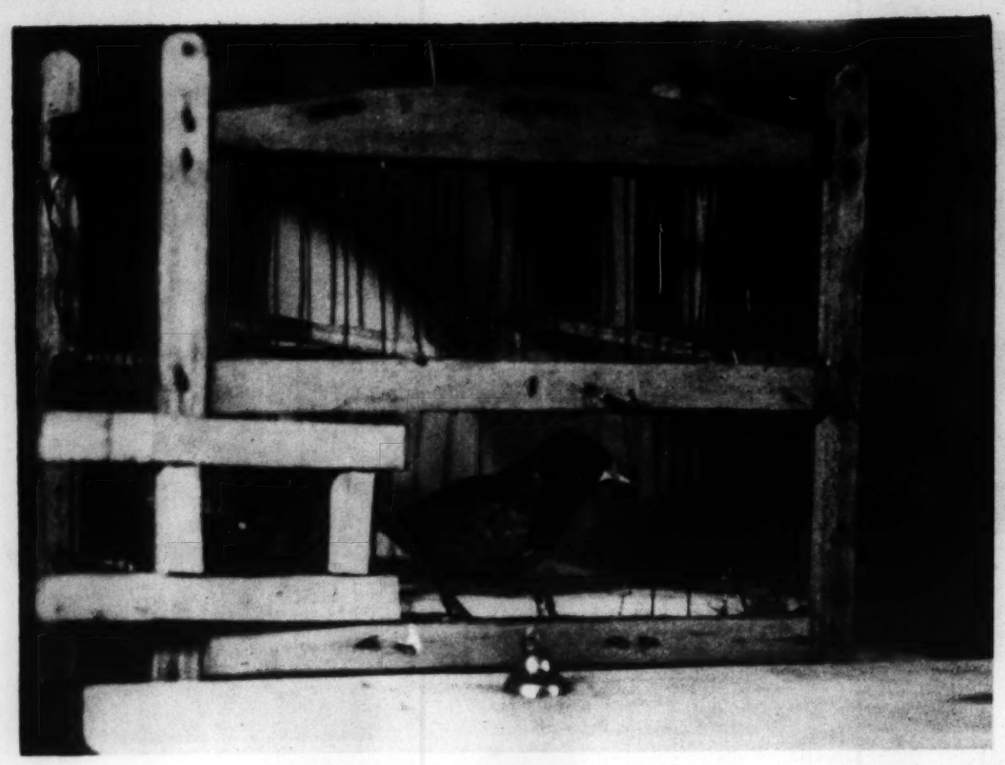


22. The young plants are kept in a greenhouse at Shaw's Garden, watered carefully and kept warm, for two months or so—until they have become firmly rooted. Then they are taken away from St. Louis smoke to the Arboretum at Gray Summit to complete their growth.



23. Seven years after its creation was begun by pollination a new orchid is ready to be exhibited. This is a light mauve hybrid called a Brassocattleya, resulting from the crossing of a Brassovola from Honduras and a Cattleya from Colombia.

ST. LOUIS BIRD ACTOR



The tiny actor makes its entrance.



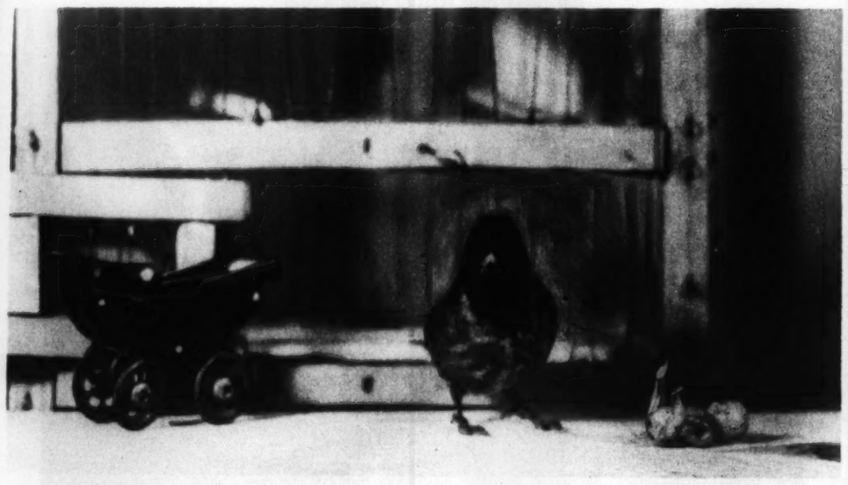
And carefully placed therein.



It seizes and rings a bell as a sort of prologue.



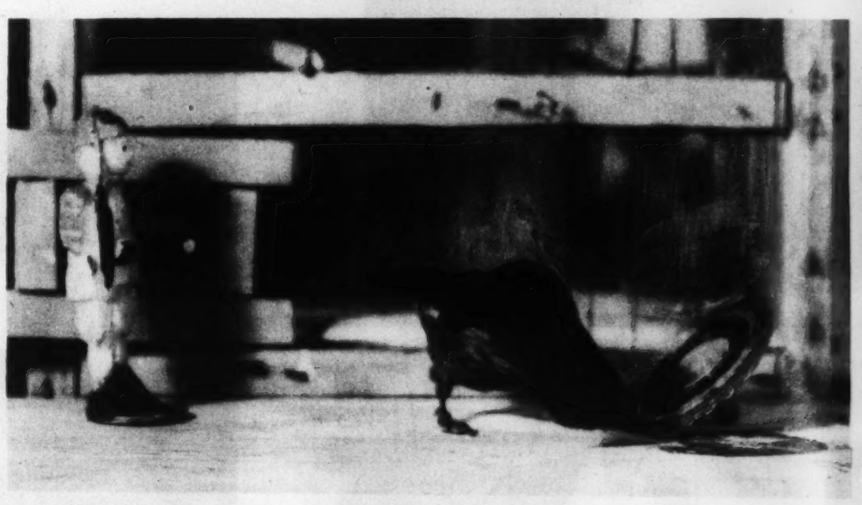
Another act, involving a hat and a toy soldier.



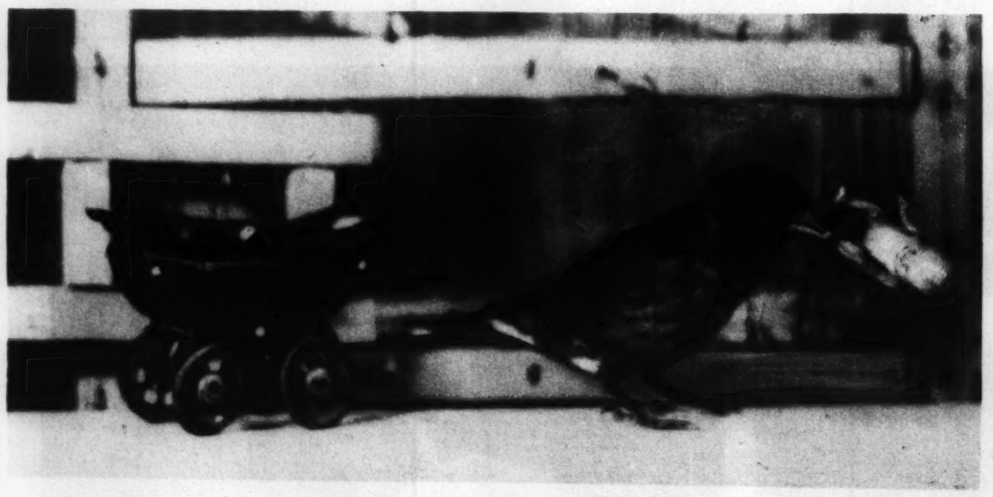
Alertly it surveys the audience before beginning one of its chief acts.

AN ACTOR about the size of an adult thumb frequently gives a one-bird show for guests of its owners, Mr. and Mrs. Arthur M. Donnelly, 1 McKnight lane. When the stage—a board placed in front of its cage—is set, and the cage door opened, the feathered thespian hops out and goes through its repertoire, pausing between acts to take a little refreshment from the hands of Mr. or Mrs. Donnelly. Like most actors, the bird appears to be eager to perform. Also, in the stage tradition, it has its temperamental streak: It won't go on unless the props are set out with the left hand—because the Mexican Indian who trained it was left-handed. The bird, dark with a dull-gold breast and smaller than a canary, is an olive siskin and came from Mexico. It sings a bit, but not seriously, merely for its own entertainment.

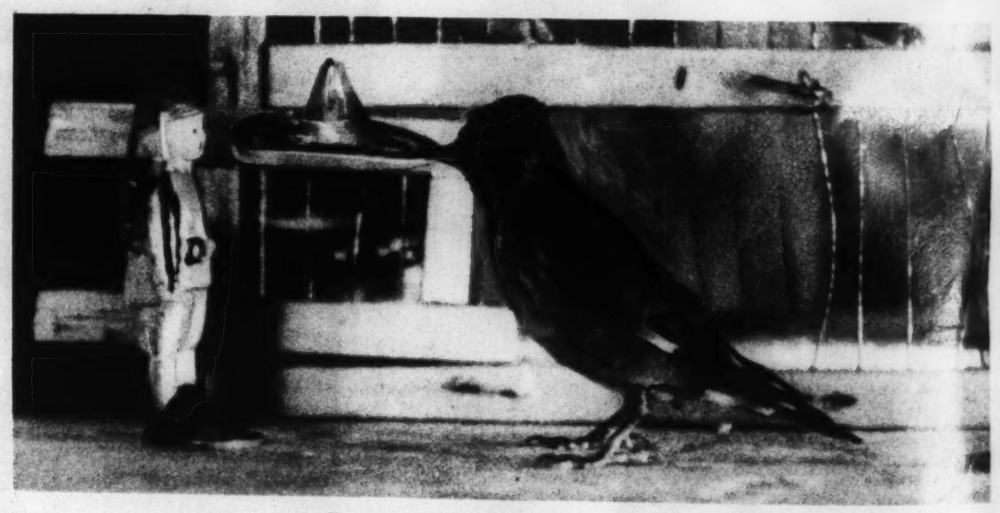
(Photos by a PICTURES Staff Photographer)



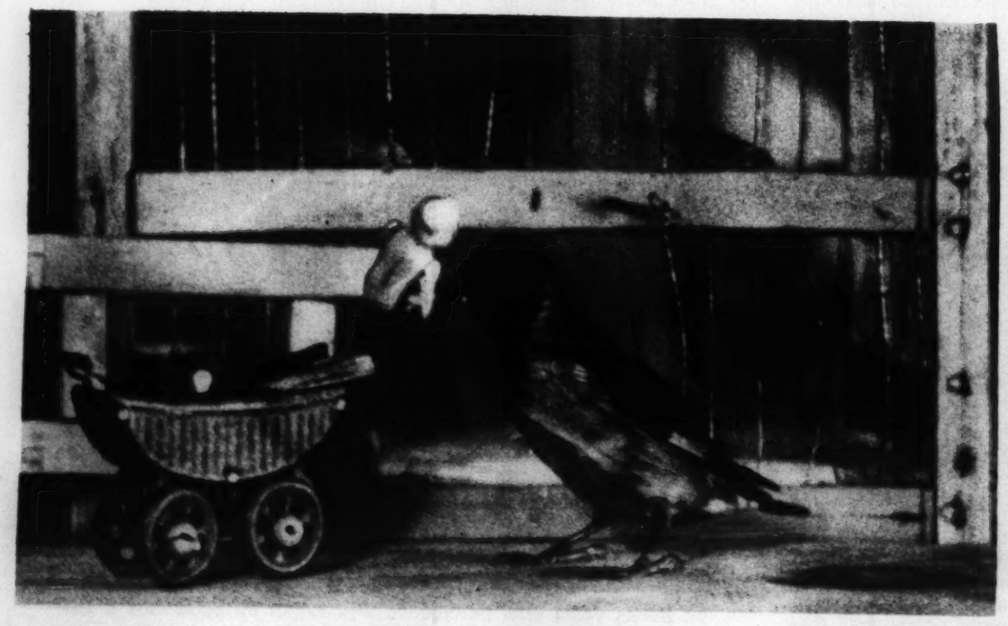
The bird picks up the hat so as to hold it in proper position—



A miniature doll is taken up briskly—



Carries it across the stage—



Carried to the perambulator—



And places it on the soldier's head at a suitably rakish angle.

SINGLE SHOTS



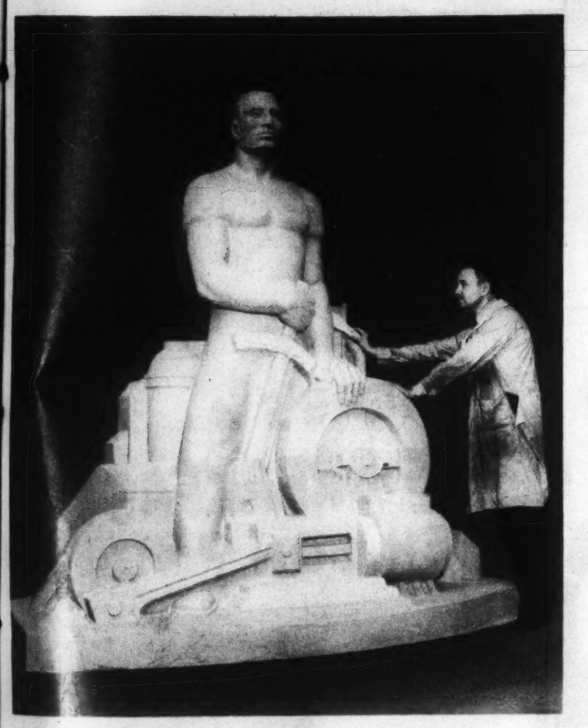
SAFEGUARD FROM BOMBS



Test of concrete balls as deflectors of aerial bombs, in England's preparations against air raids. Above, a 1200-pound bomb dropping on test shelter protected by balls. Below, many of the balls shatter under the explosion, but shock is sufficiently broken to save main shelter. (International News Photo)

TRAGEDY ATTENDS VISIT

Secretary of Labor Frances Perkins goes to aid of 8-year-old Bonnie Sparks, hit by auto during excitement of Miss Perkins' arrival at Granger, Iowa, homestead project. Bonnie, daughter of homesteaders, is carried by Warren Allen, driver of the car, while Bonnie's frightened younger sister watches. Both legs of the child were broken. (Associated Press Photo)



'LABOR AND INDUSTRY'

One of 12 statues, representing different phases of Government functions, which will stand in main exhibit hall of Federal Government Building at New York World's Fair. It is 18 feet high, weighs more than 1500 pounds, and is cast of phenolesin, a translucent material. At right is the sculptor, Glen Holland, formerly of St. Louis, who made three of the other statues in the group.



SEVERE ARMY TRAINING

Troops of the Swiss Army digging snow huts for shelter during winter maneuvers in the Alps. The "Plaine Morte" where the exercises are held, is 7200 feet high, with 22 degrees of frost. (Associated Press Photo)





ANXIOUS TO MISS NOTHING

Listeners pay keen attention during a speech at spring session of the Church of England Assembly in the Central Hall, Westminster, London.
(Acme Photo)



Combination Scout Car and Ambulance for Ladue



Ladue's new ambulance-scout car looks like an ordinary radio-equipped, five-passenger auto.



The stretcher can be quickly opened and prepared for use.



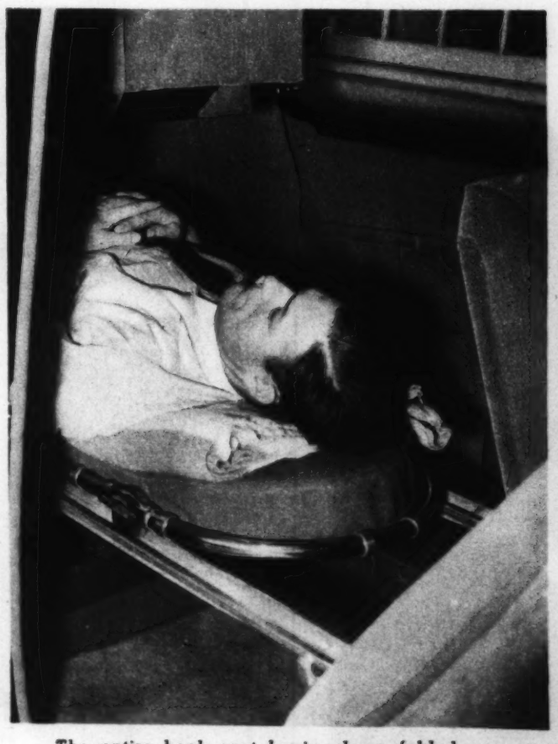
The luggage compartment, however, contains this folding stretcher, complete with pad and blanket.



With a patient (merely demonstrating) on the stretcher, it is lifted into the rear of the car and pushed forward along a double track.

A COMBINATION police scout car and ambulance, the first of its kind in this vicinity, was put in service the other day by the Police Department of the City of Ladue, St. Louis County. In outward appearance it is an ordinary automobile of the coach type. But the luggage compartment in the rear contains a stretcher, compactly folded, and the rear seat can be lifted out of the way to permit the stretcher, when occupied, to slide along a double track into the seat section of the car. Inspector Ralph E. Strain of the Ladue Police says cars of this type are in service in the East. Need was felt for such a conveyance in Ladue, particularly for use after highway accidents, because there is no regular ambulance in the community. The combination car is quartered at the police and fire station at 9345 Clayton road. Edward S. Funsten is Chief of Police of Ladue.

(Photos by a PICTURES Staff Photographer)



The entire back seat having been folded up, out of the way, the stretcher can be moved forward until the upper part of the patient's body is in the passenger section.

"UNCORK" YOUR CORN
THIS EASY WAY
2 Simple Steps relieve pain and Remove Corns Easily



Big New York Hospital Clinic Tests on scores of people show how easy it is to remove corns scientifically—painlessly.



How It Works—Felt pad (C) relieves pain quickly by removing pressure. Special formula (D) acts on corn—gently loosens it so it can be lifted right out.

CORNS are caused by pressure and friction. If you suffer from painful corns read about this scientific method of removing them.

Now 2 simple steps make it easy to get rid of corns. Just put a scientific Blue-Jay pad neatly over the corn. It relieves pain by removing pressure. The special Blue-Jay medicated formula acts on the corn—gently loosens it so it can be lifted out. Then simply by avoiding the pressure and friction which caused your corns you can prevent their coming back.

Millions have gotten rid of corns this easy, scientific way. So don't suffer needlessly. Get Blue-Jay Corn Plasters today—only 25¢ for 6. Same price in Canada.

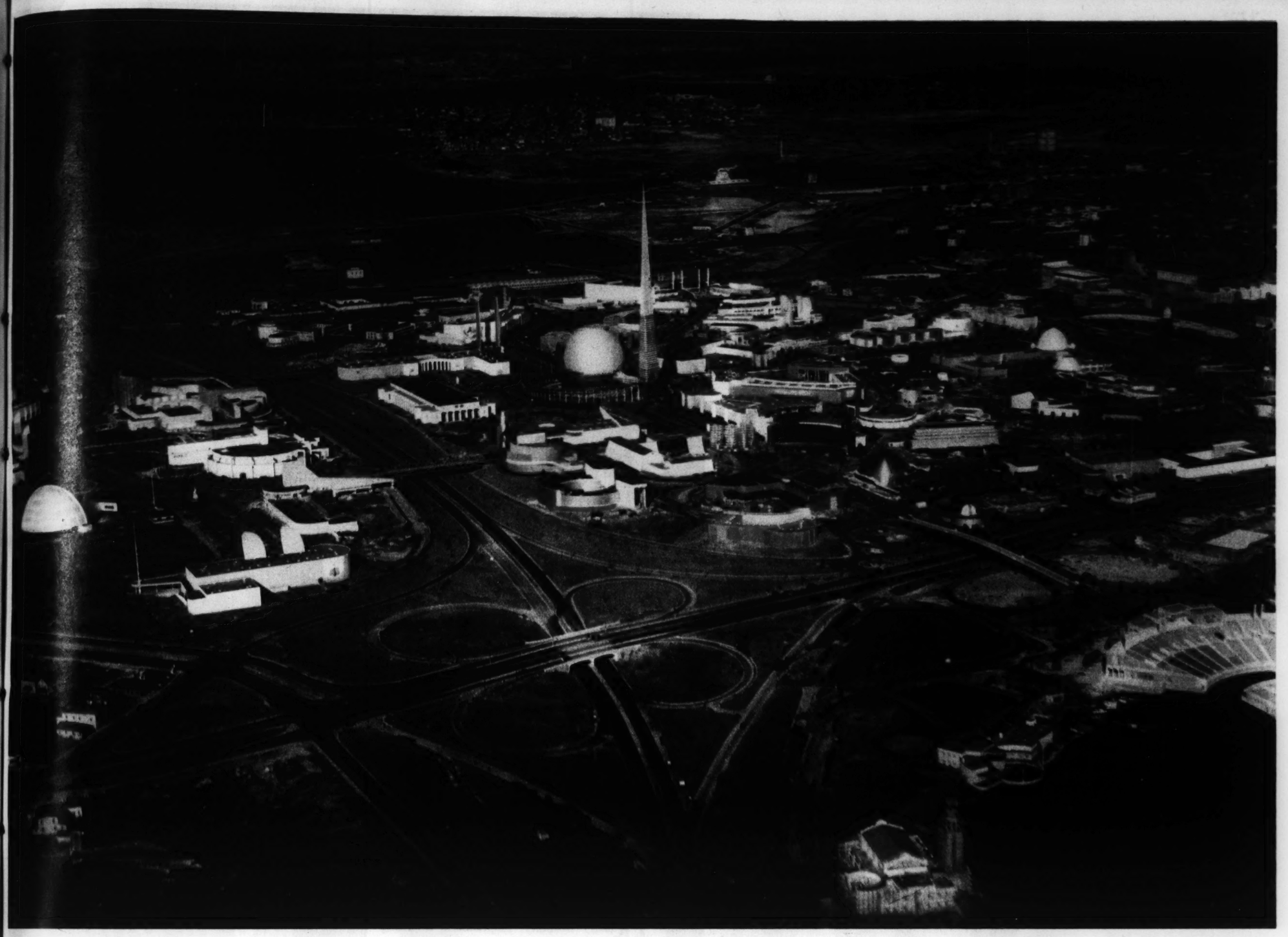
BAUER & BLACK BLUE-JAY CORN PLASTERS

"HERE'S A MAN'S BREAKFAST EH, SON?"



YOU don't often see a picture like this—father and two-year-old both enjoying the same food. But that's the remarkable thing about Cream of Wheat! For 44 years doctors have agreed that here's one breakfast cereal that's good for *everybody*—babies, growing children, husky he-men! Why? Because Cream of Wheat is milled from the best part of the best wheat, with scratchy irritating particles removed. It gives you quick food energy, yet it is one of the easiest of all foods to digest. And what a delightfully smooth flavor! You can actually *taste* the goodness of Cream of Wheat. A single package gives you 40 generous servings. Ask your grocer for Cream of Wheat tomorrow.

CREAM of WHEAT
THE BREAKFAST CEREAL THAT'S EASY TO DIGEST



Looking north across the World's Fair grounds. In the lower right hand corner is Fountain Lake. In the center the Trylon and Perisphere may be seen, with scaffolding partly removed. Flushing Bay, on which the new airport is being laid out, is at upper left.



In the foreground is lower Manhattan. Back of it, the East River and Brooklyn.

NEW YORK AND ITS WORLD'S FAIR GROUNDS IN COLOR

HERE are two dramatic views of New York City which will be seen by the World's Fair visitor who flies there. By the time the fair opens April 30, the city will have its own airport at North Beach, Queens, a short distance from the fair grounds, so that air visitors to the city will be able actually to land there, instead of at Newark, New Jersey, previous terminus of air routes.

TAKING ALLIGATORS ALIVE



Denny Massey, who brings alligators back alive, taunts them out of their dens, which they dig about 15 feet back into the swamp banks for winter hibernation. He pokes sticks down at them and they come up snapping.



Then, patiently, he loops wire about an alligator's jaws and draws it tight. The creature could snap a rope or leather thong.

(Photos by Carolyn Ramsey)



After a while, the alligator lapses back into its natural winter sluggishness, and Massey slips a lasso over its head.



Then the thrashing monster is dragged through the ooze into a boat. It requires strength as well as sure-footedness and courage on the hunter's part.



The fight isn't over, even then. The alligator must be tied to the boat. This one is 11 feet, three inches long.

DENNY MASSEY, proprietor of a fishing camp at Caddo Lake in Northern Louisiana and East Texas, goes out after alligators—and brings them back alive. Shooting 'gators at night with flashlights and powerful rifles is common on the lake and along Louisiana bayous, but Massey doesn't like to kill the creatures. During the past eight years he has brought in 43 large live alligators. Usually he keeps them on exhibition at his camp for a few weeks, then turns them back into the swamps. He exhibits the largest ones in carnivals and county fairs in East Texas. A few others he sells alive to Texans who kill them for their skins, which are used for boots and belts.

In 1933, Massey was credited by The Billboard, carnival and vaudeville publication, with having captured the largest American alligator ever brought in alive. It was 12 feet, four inches long. This season Massey has captured three large 'gators, ranging from 11 feet, three inches down to eight feet, four inches, and 30 baby 'gators.

EXTRA HOTEL DE SOTO NEWS EXTRA

SIZZLING STEAK 85¢ IN THE COFFEE GRILL

INCLUDES FRENCH FRIED POTATOES, ROLLS, BUTTER AND COFFEE.

Hotel De Soto 11th at LOCUST

ENGLISH CHANNEL



● We don't promise you'll feel like swimming the English Channel, BUT—if constipation's stolen your energy, put pep and sunshine back into your life with FEEN-A-MINT, the delicious chewing gum way to relief. You simply *chew* FEEN-A-MINT to get all its splendid benefits. That's why folks say: "It seems like magic!" Millions use FEEN-A-MINT. Try it yourself.

FEEN-A-MINT TASTES LIKE YOUR FAVORITE CHEWING GUM!

Better way to give him COD LIVER OIL



1. **Scott's Emulsion**—made from selected cod liver oil—is four times easier to digest than plain cod liver oil . . . because the cod liver oil is broken into tiny, easily digested units by our exclusive process. Children are less apt to regurgitate (spit up) Scott's Emulsion.

2. **It is pleasant** tasting . . . easy for children to take.

3. **It is rich** in Vitamins A and D. Babies and children have thrived on it for 60 years.

Do as millions of other mothers have done and as many doctors recommend . . . give your child cod liver oil in this *more easily digested form*—SCOTT'S EMULSION. Get a bottle at your druggist's today.

SCOTT'S EMULSION made from selected COD LIVER OIL

HOW TO RELIEVE COLD SYMPTOMS

Simply Follow These Easy Directions to Ease Painful

1. Take 2 Bayer Tablets—drink a glass of water. Repeat treatment in 2 hours.

2. If throat is sore from cold, crush 3 Bayer Tablets in ⅓ glass of water . . . gargle.

3. If temperature does not go down discomfort is not quickly eased—call doctor



It's the Way Thousands Know to Get Prompt Relief—But Make Sure You Get Genuine BAYER Aspirin

THOUSANDS WILL TELL you the simple way pictured above brings amazingly fast relief from the painful discomfort and sore throat accompanying colds.

Try it. Then — because any cold can lead to serious consequences — see your doctor. In all probability he will tell you to continue with the Bayer Aspirin because it acts so fast to relieve the painful discomforts of a cold. And to reduce fever.

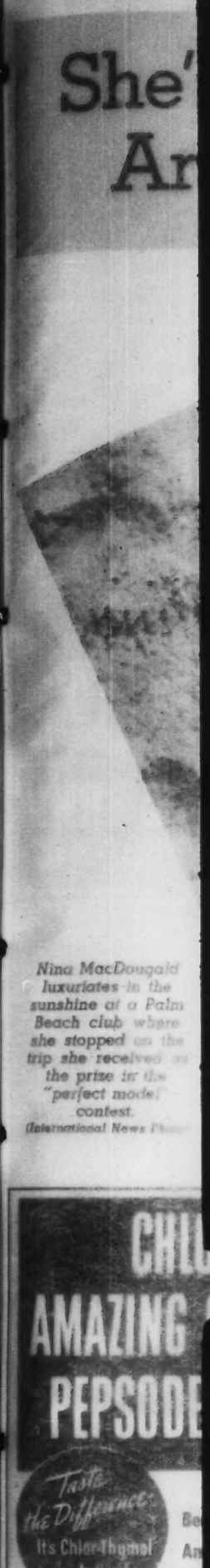
This simple treatment, backed by scientific authority, has largely supplanted the use of strong medicines in easing cold symptoms. Perhaps the easiest, most effective way yet discovered . . . When you buy, ask for "BAYER ASPIRIN" — not just for "aspirin" alone. Get the *genuine* Bayer article.

PAINS—*Fast-acting Bayer Tablets are used by millions on doctors' advice for prompt relief of Headache—also for pain from Rheumatism, Neuritis, Neuralgia.*



15¢ FOR 12 TABLETS

2 FULL DOZEN 25¢



Nina MacDougald luxuriates in the sunshine at a Palm Beach club where she stopped on the trip she received as the prize in the "perfect model" contest.
(International News Photo)

CHILD'S AMAZING PEPSODENT

Taste the Difference: It's Chlor-Thymol in Action!

NO OTHER LEADING

● When you want to cold or ease a simple throat, you want to *kill* germs, isn't that right? Then these facts!

1. BECAUSE OF CHLOR-THYMOL sensational, safe Germ Pepsodent Antiseptic kills in seconds even when with 2 parts water. No *ing advertised brand*

TRY PEPSODENT ...taste Chlor-Thymol

She's the "Perfect Artists' Model"



Nina MacDougald luxuriates in the sunshine at a Palm Beach club where she stopped on the trip she received as the prize in the "perfect model" contest. (International News Photo)

She chats with three reporters and Arthur William Brown, magazine artist, one of the 50 men who are accompanying her on the trip. (Associated Press Photo)

MISS NINA ENAMAR MacDOUGALD is in Florida. She travels with an escort of 50 men. The reason for this cavalcade's trooping about from resort to resort is that Miss MacDougald was proclaimed the "perfect artists' model" by the Society of Illustrators at their annual party in New York City recently. She won the title in competition with 20 other beautiful models. Miss MacDougald, who was born in Canada, and became a model a year ago after winning a Long Island beauty contest, is five feet eight inches tall, weighs 135 pounds and is 20 years old. She doesn't eat candy, drinks lots of tea, and likes Scotch haggis.



She makes no effort to conceal her good humor over her victory. (Associated Press Photo)

CHLOR-THYMOL, AMAZING GERM-KILLER IN PEPSODENT ANTISEPTIC

Taste the Difference—It's Chlor-Thymol in Action!

Because of Chlor-Thymol . . . Pepsodent Antiseptic kills germs in seconds . . . even when diluted with 2 parts water!

NO OTHER LEADING BRAND CAN TRUTHFULLY SAY THIS!

● When you want to fight a cold or ease a simple sore throat, you want to *kill germs*... isn't that right? Then look at these facts!

1. BECAUSE OF CHLOR-THYMOL, sensational, safe Germ-Killer, Pepsodent Antiseptic kills germs in seconds even when diluted with 2 parts water. *No other leading advertised brand can truthfully say this!*

2. BECAUSE OF CHLOR-THYMOL tests show these results. Gargling with Pepsodent Antiseptic diluted with 2 parts water immediately reduces the bacterial count in the mouth by as much as 97%; and that reduction still amounts in many cases to 80% after as long as 2 hours! *No other leading advertised brand can truthfully say this!*

3. BECAUSE OF CHLOR-THYMOL Pepsodent Antiseptic makes your money go 3 times as far. When diluted with 2 parts of water, it is as effective as other leading advertised brands used full strength. *No other leading advertised brand can truthfully say this!*



TRY PEPSODENT ANTISEPTIC ...taste Chlor-Thymol in Action!



WAKE UP YOUR EYES!

Make soothing Murine part of your morning routine, like brushing your teeth. Two drops, and your eyes feel clean, fresh, alive. Druggists recommend Murine.

MURINE FOR YOUR EYES

"You Don't Need a Gun . . . to Keep 'em on the Run"



SHERIFF EXPLAINS HIS SYSTEM—Says He: "Hunger, Thirst, and Fatigue don't worry me.... They ain't bad. Friendly enemies, I call 'em ... 'cause they make it my pleasant duty to drink a bite to eat." ... Do YOU know what a "pleasant duty" that can be? Well, try a Dr. Pepper along about 10, 2, and 4, nice 'n nippy-cold ... flecked with sparkle ... rare in flavor ... with a little body-fuel. Say! It's great and you'll be quick to repeat.

Taste THAT Dr. Pepper GOOD FOR LIFE! flavor FIVE CENTS

Evolution of One of Those Hats



1. Madame Marthe de Beauvolers (left) designs a dinner hat for Rosalind Russell, the film actress. They go over the sketch.



2. Miss Russell picks a rich gold lamé for the material.



3. The tarleton foundation is sewn into a long peaked cap. . . .



4. And pinned to a hat band the exact size of the star's head, then shaped on a model made to Miss Russell's measurements.



5. The material is cut from the pattern foundation.



6. The machine is used only to sew up the main seam. The rest is done by hand.



7. Now the draping, directly on the model.



8. A few touches for graceful folds, then the decision as to the right place for an ornament.



9. The final result. Miss Russell will wear the evening turban in "Fast and Loose," in which she co-stars with Robert Montgomery, and it may be copied throughout the civilized world. Hollywood now rivals Paris as a birthplace of women's styles.



Enjoy

GLORIOUS EXTRA DAYS OF FRANCE BY TAKING YOUR TRIP ABROAD ON FRANCE-AFLOAT



Plan a rendezvous with Spring in France. There, you will wander through quaint streets . . . lunch in an unhurried atmosphere . . . drive through the Chateau-studded countryside . . . sip cooling drinks at a boulevard café and watch the world go by. • The color, freshness and charm that are the accent and atmosphere of France are yours the moment you cross the gang-plank at Pier 88, New York.





For every French Line ship is more than a ship . . . *it is France-Afloat.* By going French Line you add *extra* days to your European Tour. You'll appreciate the superb French cooking (a delicious table wine free at every meal) . . . perfect service . . . congenial companions . . . the security of sturdy Norman and Breton seamanship. Yet a French Line crossing costs no more! The French Line, K. M. Jackson, Resident Manager, 1003-5 Louderman Bldg., Main 0682.

CONSULT YOUR TRAVEL AGENT FOR RESERVATIONS. HIS TIME AND SERVICES COST YOU NOTHING!

New York to England and France direct, and thus to all Europe: NORMANDIE, April 1, May 3 • PARIS, March 11, April 8 • ILE DE FRANCE, March 18, April 20 • CHAMPLAIN, March 23 • *Fly anywhere in Europe via Air France.*

French Line



9. The final result. Miss Russell will wear the evening turban in "Fast and Loose," in which she co-stars with Robert Montgomery, and it may be copied throughout the civilized world. Hollywood now rivals Paris as a birthplace of women's styles.

Open a CHECK MASTER ACCOUNT
PLAZA BANK
13th & OLIVE STS.

The Cat Catcher of Gotham





Miss Ross, at left, in 1927 as a member of the Earl Carroll's "Vanities" chorus, and above, costumed for a scene in "My Princess" in 1928.

A FORMER chorus girl, Miss Rita Ross of Brooklyn, is cat-catcher without portfolio to the City of New York. For nearly 20 years she has made an unpaid and unofficial occupation of catching homeless cats and turning them over to the S. P. C. A. for humane execution — because she feels sorry for them. Equipped with cages and cat trap, a flashlight, a can of salmon (for bait) and a police whistle (in case she needs help), Miss Ross searches streets, alleys, basements and back lots for feline vagrants, and will shin up a tree, climb a fence or prowl through a dark cellar after the quarry. The police tolerate her activity. Sometimes she gets bitten or scratched for her pains, but apparently she never gets discouraged at the undiminished supply of cats.



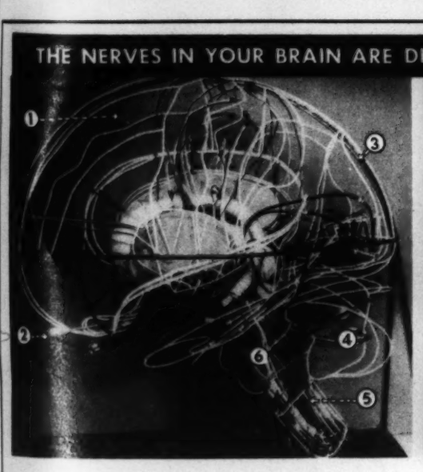
Up a tree after a fugitive. Miss Ross used to practice acrobatic dancing.



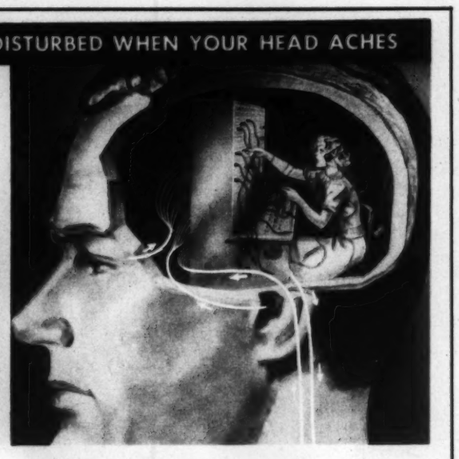
Miss Ross has captured a stray cat in a trap baited with salmon. Its next stop will be an S. P. C. A. shelter.

Ready to deliver some prisoners to the S. P. C. A., which will destroy them unless they are claimed by owners. They are not supposed to have owners.

THE NERVES IN YOUR BRAIN ARE DISTURBED WHEN YOUR HEAD ACHES



This model of the brain shows the major nerves (white lines). They control (1) speech, (2) smell, (3) vision, (4) muscular action, balance. The spinal cord (5) carries nerves to and from the lower part of the body; the Pons Varolii (6) transmits nerve impulses between spinal cord and brain.



When your head aches, your delicate nervous system is disturbed. Nerve impulses do not go out as accurately as usual. It's very much as if the "central" at a telephone switchboard became confused—failed to handle calls correctly. Business would slow down, as *you* do when your head aches.

HEADACHE STRAINS YOUR NERVES

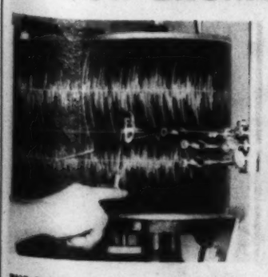
When a headache, your nervous system is disturbed. That's why headache is best treated with a special kind of remedy—made to do at least 2 important things . . . relieve pain fast—and steady your nerves. Bromo-Seltzer does both. Tests by a group of doctors have proved this fact.

HEADACHE places a great strain on your nervous system. The two pictures above show how vitally this nerve strain may affect you. Everything may slow down . . . thinking, co-ordination. You feel tense, irritable.

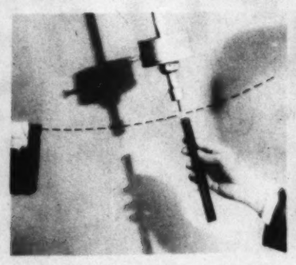
Take Bromo-Seltzer. It does more than relieve headache quickly—it also relieves the strain on your nerves. Leaves you steadier, calmer, more yourself.

For frequently recurring or persistent headache, see a doctor. For ordinary headaches, keep Bromo-Seltzer at home. At all drugstores—soda fountains.

How BROMO-SELTZER Calms Your NERVES



THE TREMOGRAPH measures nerve steadiness. The subject's finger is attached to a "writing arm," which he tries to guide along a straight line. The "jittery" arcs (top) were made by a headache sufferer. The arcs (bottom), made after Bromo-Seltzer, indicate steadier nerves.



THE PURSUIT PENDULUM measures eye-hand co-ordination. The subject tries to catch water flowing from the end of the pendulum as it swings from left to right. Tests by headache sufferers showed an 8 to 9% improvement in eye-hand co-ordination after Bromo-Seltzer.

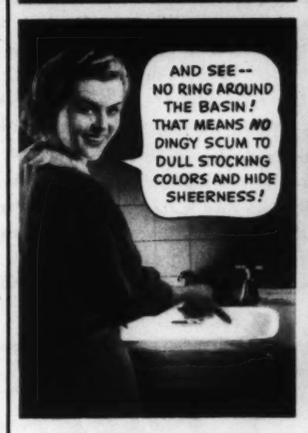


No More Cottony "Washed-Out" Stockings

WHEN YOU WASH THEM THIS NEW WAY!

Amazing Suds Creation Never Leaves Hard-water Scum to Hide Silky Sheerness and Dim Fresh Colors!







Additional Results That No Soap Flakes Can Offer:

1. **SUDS OF NON-ALKALINE MILDNESS** *...giving you maximum protection against wash-fading*
2. **RICH SUDS IN HARDEST WATER** *...five times more suds than any soap you ever used*

Now you can cut down the high cost of "unwearable" silk stockings . . . those cottony, streaky, "washed-out" looking silk stockings you never like to put on when you go out!

Wash all your silk stockings in gentle Dreft—and you'll see their lovely sheerness "come out of hiding" as Dreft removes every trace of filmy scum left by previous washings! And you'll see colors spring back to true freshness as this dingy scum is removed by gentle, mild Dreft suds!

You'll cheer for the way Dreft dissolves instantly, completely in hardest water—at the right *cool*-water temperature to protect the silky lustre of your stockings!

There's a long life of *brighter* wear ahead of your stockings when you trust them to Dreft-washing. Ask your dealer for Dreft today. Procter & Gamble.

Trade Mark Reg. U. S. Pat. Off.—Process and Product Patented, U. S. Letters Patent 1,960,780 to 7, inclusive.



Dreft is Economical, too Ounce for ounce, in hard water, Dreft does twice the work of fine-fabric soap! Hence Dreft saves you money.

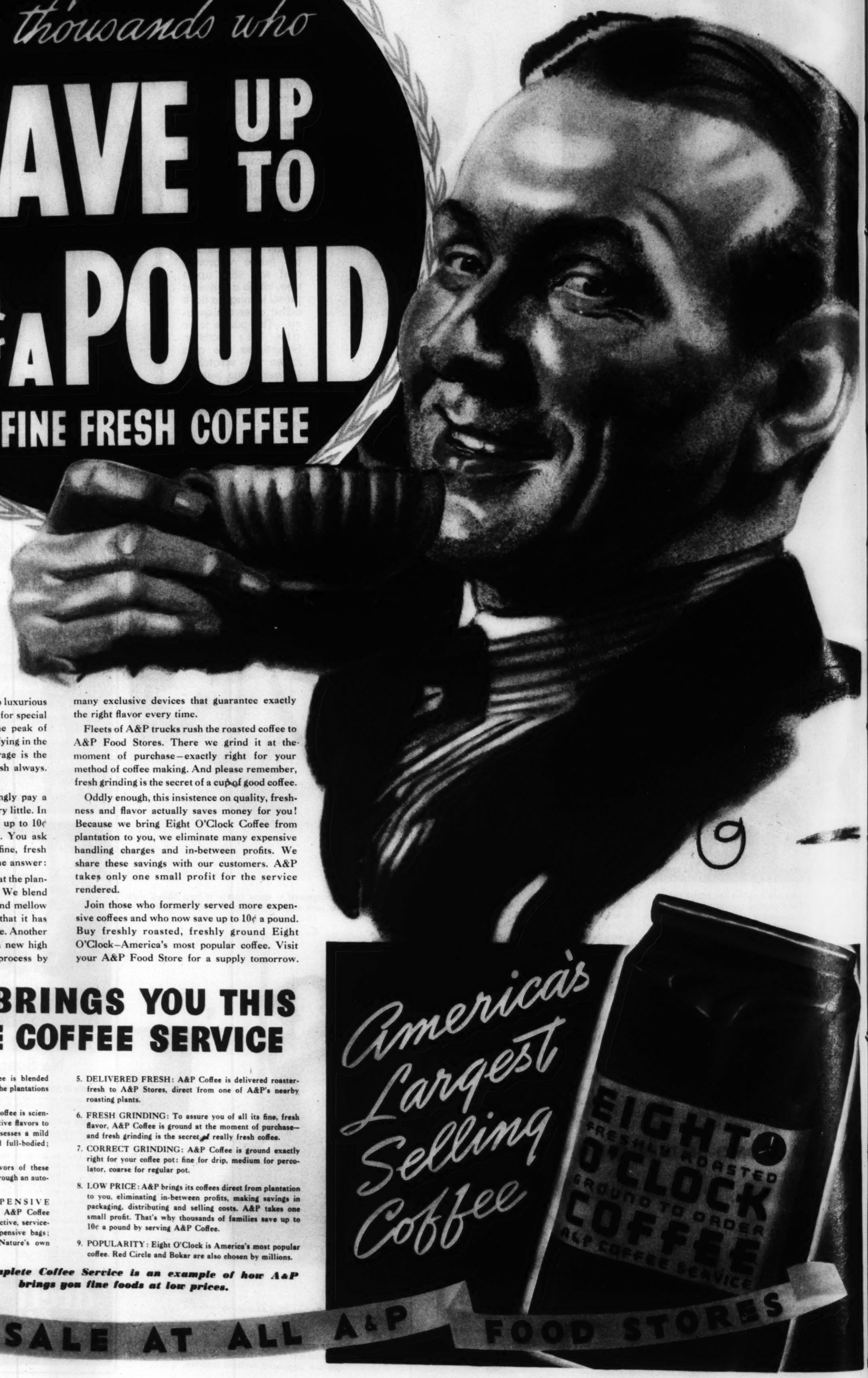
dreft *is different!*

NO SOAP FLAKES IN THE WORLD CAN GIVE ITS RESULTS

Join the thousands who

SAVE UP TO 10¢ A POUND

ON FINE FRESH COFFEE



Imagine a coffee so artfully blended, so luxurious in flavor that it could well be reserved for special occasions. Think of this coffee at the peak of freshness, rich in inviting aroma, satisfying in the fullest measure. Surely such a beverage is the coffee of your dreams – one to cherish always. Eight O'Clock is that coffee!

For such a coffee you would willingly pay a high price, but Eight O'Clock costs very little. In fact thousands of families are saving up to 10¢ a pound every time they purchase it. You ask "How can A&P possibly sell such fine, fresh coffee at such a big saving?" Here's the answer:

A&P's own experts select the coffee at the plantations, buying only the best offered. We blend these superb beans to give you mild and mellow Eight O'Clock, a blend so delicious that it has become America's largest selling coffee. Another staff of experts roasts the coffee to a new high point of perfection, controlling the process by many exclusive devices that guarantee exactly the right flavor every time.

Fleets of A&P trucks rush the roasted coffee to A&P Food Stores. There we grind it at the moment of purchase – exactly right for your method of coffee making. And please remember, fresh grinding is the secret of a cup of good coffee.

Oddly enough, this insistence on quality, freshness and flavor actually saves money for you! Because we bring Eight O'Clock Coffee from plantation to you, we eliminate many expensive handling charges and in-between profits. We share these savings with our customers. A&P takes only one small profit for the service rendered.

Join those who formerly served more expensive coffees and who now save up to 10¢ a pound. Buy freshly roasted, freshly ground Eight O'Clock – America's most popular coffee. Visit your A&P Food Store for a supply tomorrow.

ONLY A&P BRINGS YOU THIS COMPLETE COFFEE SERVICE

1. PLANTATION SELECTION: A&P Coffee is blended from the finest available coffees, selected at the plantations by A&P experts.
2. THREE DISTINCTIVE BLENDS: A&P Coffee is scientifically blended to give different and distinctive flavors to each of its three brands. Eight O'Clock possesses a mild and mellow flavor; Red Circle is rich and full-bodied; Bokar is vigorous and winey.
3. AUTOMATICALLY ROASTED: The flavors of these superb coffees attain the peak of perfection through an automatic roasting process.
4. IN INEXPENSIVE PACKAGES: A&P Coffee comes in attractive, serviceable and inexpensive bags; in the bean, Nature's own flavor seal.
5. DELIVERED FRESH: A&P Coffee is delivered roaster-fresh to A&P Stores, direct from one of A&P's nearby roasting plants.
6. FRESH GRINDING: To assure you of all its fine, fresh flavor, A&P Coffee is ground at the moment of purchase – and fresh grinding is the secret of really fresh coffee.
7. CORRECT GRINDING: A&P Coffee is ground exactly right for your coffee pot: fine for drip, medium for percolator, coarse for regular pot.
8. LOW PRICE: A&P brings its coffees direct from plantation to you, eliminating in-between profits, making savings in packaging, distributing and selling costs. A&P takes one small profit. That's why thousands of families save up to 10¢ a pound by serving A&P Coffee.
9. POPULARITY: Eight O'Clock is America's most popular coffee. Red Circle and Bokar are also chosen by millions.

This complete Coffee Service is an example of how A&P brings you fine foods at low prices.

A&P

ON SALE AT ALL A&P FOOD STORES

12 PAGES IN COLORS IN TWO SECTIONS

ST. LOUIS POST-DISPATCH

FIRST SECTION

ST. LOUIS, MO., FEBRUARY 26, 1939

POPEYE

This comic appears every day in the daily Post-Dispatch



LI'L ABNER

by AL CAPP

2-26

Advice fo' Chillun

1 Copr. 1939 by United Feature Syndicate, Inc. Tm. Reg. U. S. Pat. Off.—All rights reserved

MY BOY!!

OUR SON!!

REPORT

OH HAPPY DAY!!

al Capp

DO YO' HOMEWORK EVERY DAY... AND WHEN THE REPORT COMES, YO' WON'T HAVE TO PAY... SUBMITTED BY BERTHA DEVOVITZ, PHILA. PA.

EARTH-QUAKE McGOON, THE WILD MAN FROM THE BAD-LANDS SEEKS A MATE.

A GAL WITH CORN-YALLER HAIR AND SKY-BLUE EYES.

LI'L LADY!-THEY SAY THAR'S ONE LIKE THET HYAR IN DOGPATCH!-IS THAR?

YO' BET!-SHE LIVES IN TH' LI'L RED CABIN, NAME OF DAISY MAE SCRAGG!

HER NAME HAIN'T GONNA BE SCRAGG NO MO'!-SHE'S GONNA BE TH' BRIDE O' TH' BIGGEST, TOUGHEST, MEANEST CUSS THET EVAH LIVED-ME, EARTH-QUAKE McGOON!-ER-HOPE AH HAIN'T SKEERIN' YO', LI'L LADY—

NOT AT ALL, MISTAH McGOON.

THET'LL TEACH HIM HE CAIN'T MARRY WIF DAISY MAE. HAIN'T NOBODY GONNA DO THET BUT MAH BOY. AH HOPES!

FO' A MINUTE AH HAD TH' CRAZY NOTION IT WERE THET LI'L LADY WHICH HIT ME!-BUT NOW AH REELIZES IT WERE THIS FALLIN' TREE!

("GOTTA BE KEERFUL O' 'EM TREES!")

YOUNG 'UN!-WHAR BE DAISY MAE SCRAGG?

AT HOME, SUH!-T'TH' RIGHT!

THASS FINE!-AH AIMS T' DRAG HER OUT BY THET CORN-YALLER HAIR O' HER'N, FIND A PREACHER AN' WED WIF HER!

?

BUST MAH BONES!-AH KEEPS EE-MAGININ' IT'S THESE MIZZUBLE WEAK-LOOKIN' LI'L FOLKS WHICH IS A-BASHIN' ME!-BUT TH' TRUTH IS AH KEEPS GITTIN' HIT BY THESE FALLIN' TREES!

("GOTTA BE A LOT MO' KEERFUL O' 'EM TREES!")

THAR SHE IS!-THET CORN-YALLER HAIR-THEM SKY-BLUE EYES!!

LEGGO O' ME!!-AH HATES YO'!!

SO WHAT?-WHO DON'T?

D-DAISY MAE!!

LEGGO O' HER!!

("RECKON AH'LL HAFTA THROW HER DOWN, KILL HIM, PICK HER UP AGIN AN GIT ALONG MAH BUSINESS!")

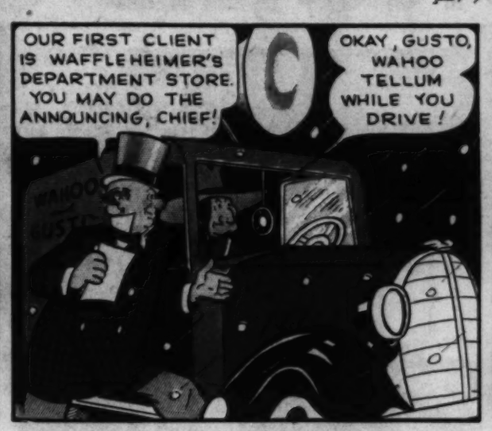
TAKE ME BACK T' TH' BADLANDS WHAR THAR HAIN'T NO G.!☆*!@☆! TREES!!!

TO THE BADLANDS

BOYS AND GIRLS! . . . WIN CASH PRIZES! . . . HAVE FUN!
See THE WEEKLY WHIZZER
Every Saturday in the POST-DISPATCH

BIG CHIEF WAHOO









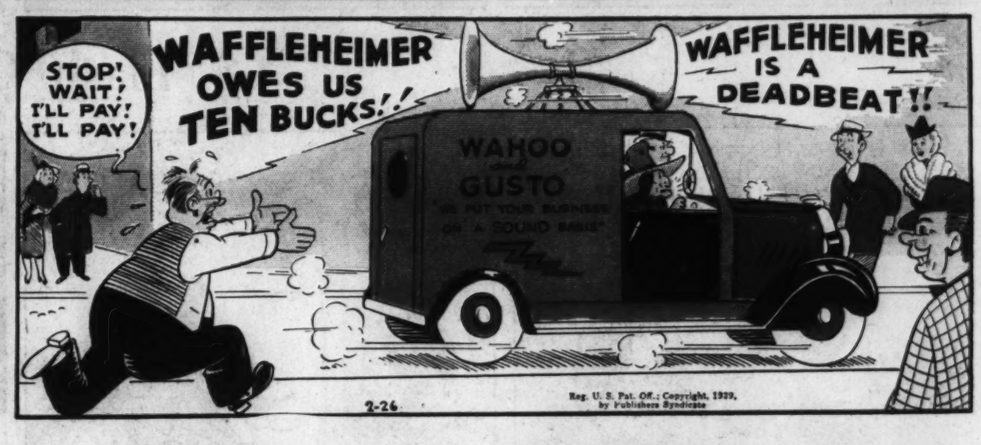












PRIVATE LIVES

by Edwin Cox



SAVE THIS STAMP

JUNGLE JIM

BY ALEX RAYMOND

SAVE THIS STAMP

JIM AND KOLU ATTEMPT A SURPRISE ATTACK ON KARNAK'S HIDEOUT AND ARE TRAPPED IN A VICIOUS CROSS-FIRE, AS KARNAK AND HIS MACHINE-GUNNER OPEN FIRE FROM OPPOSITE ENDS OF HIS CABIN--

JIM AND KOLU HUG THE PROTECTING ROCKS, AS BULLETS WHINE AND CRACK AROUND THEM IN A DEADLY HAIL.

FROM HER BARE, CELL-LIKE ROOM, LIL SIZES UP THE SITUATION AT A GLANCE--

"IT'S JIM--I KNOW IT IS! OH, IF ONLY I WEREN'T LOCKED IN HERE!"

WHILE HURRIEDLY DRESSING, LIL DECIDES ON A DESPERATE COURSE OF ACTION. SHE LIGHTS HER OIL LAMP, CARRIES IT TO HER WINDOW--

--AND SMASHES IT ON THE CABIN PORCH, SPATTERING THE FLAMING OIL OVER A WIDE AREA. THE CABIN BECOMES A MASS OF FLAMES--BUT LIL IS LOCKED IN HER ROOM!

TO BE CONTINUED.

Copr. 1939, King Features Syndicate, Inc., World rights reserved

3-26

Flash Gordon

Registered U. S. Patent Office

MING'S SPY, LINGAN, DISGUISED AS CAPTAIN SOLAS, HAS ESCAPED WITH BARIN'S SON, AFTER SETTING FIRE TO HIS CASTLE--

DR♪ ZARKOV AND BARIN REVIVE FLASH AFTER HE'D BEEN FELLED BY SMOKE WHILE SAVING DALE AND AURA FROM THE FLAMES.

"CALL FOR AN AIR-SLED, BARIN. WE MUST GET SOLAS."

"PLEASE, FLASH--YOU ARE IN NO CONDITION TO GO OUT--YOU MUST REST!"

LATER, AS THEIR SHIP ROARS ABOVE THE GREAT TREE HIGHWAY--

"LOOK, BARIN! THE ROCKET-CAR--DESERTED! IT MUST MEAN THAT SOLAS HAS TAKEN TO THE TREES!"

AND FLASH IS RIGHT. BUT LINGAN, SWINGING ALONG ONE OF THE NARROW CAT-WALKS, HALTS AS A MAN APPROACHES--

THE REAL CAPTAIN SOLAS, RECENTLY ESCAPED FROM MING'S PRISON, FINDS HIMSELF FACE TO FACE WITH HIS DOUBLE.

"SO, LINGAN, YOU'VE ABDUCTED LITTLE PRINCE ALAN!"

"THROW THAT GUN AWAY, SOLAS, OR I'LL SHOOT THE BABY! I'LL COUNT THREE. ONE----"

"GREAT SCOTT, BARIN, THE RAGGED MAN MUST BE THE REAL SOLAS--THE OTHER MAN, A SPY! LOOK! HE'S POINTING HIS GUN AT THE BABY--AND SOLAS JUST THREW HIS OWN GUN AWAY!"

"BUT FLASH--YOU MIGHT HIT THE BABY!"

"THIS IS A HARD SHOT, BARIN, BUT IT IS THE ONLY WAY! IF WE TRAP HIM, HE'LL KILL EITHER US OR YOUR SON! I HOPE SOLAS KEEPS HIS WITS ABOUT HIM!"

Copr. 1939, King Features Syndicate, Inc., World rights reserved

2-26

FLASH'S ARROW FLIES STRAIGHT AND TRUE--AND SOLAS DOES "KEEP HIS WITS ABOUT HIM". HE CATCHES LINGAN BEFORE HE CAN TOPPLE OFF THE CAT-WALK WITH THE BABY IN HIS ARMS.

NEXT WEEK:-
INTO A NEW WORLD~

A Newspaper For Boys And Girls!
THE WEEKLY WHIZZER
Lots of Chances to Win Cash Prizes! Games and Fun!
Every Saturday in the POST-DISPATCH



--AND
SMASHES
HE CABIN
PATTERING THE
L OVER A WIDE
CABIN BECOMES
FLAMES--BUT
D IN HER ROOM!

BE CONTINUED.

World rights reserved 2-26

AND FLASH
IS RIGHT. BUT
INGAN, SWINGING
LONG ONE OF
HE NARROW CAT-
LKS, HALTS AS
A MAN
APPROACHES--

OW FLIES
TRUE--AND
"KEEP HIS WITS
. HE CATCHES
RE HE CAN
THE CAT-WALK
Y IN HIS ARMS.

T WEEK:-
W WORLD~

Colonel Potterby and the Duchess

By CHIC YOUNG

MEN'S FURNISHINGS

BIRD STORE

CAFE

Copr. 1939, King Features Syndicate, Inc., World rights reserved

Blondie

Registered U. S. Patent Office

COME OUT IN THE KITCHEN, DEAR--I WANT TO SHOW YOU SOMETHING PRETTY

I HOPE IT'S SOMETHING TO EAT--I'M STARVED

IT'S AN ORANGE COCONUT CAKE

HOW BEAUTIFUL

CUT US ALL A GREAT BIG PIECE. MAMA

IT'S NOT FOR YOU--IT'S FOR MR. WOODLEY--HE'S SICK AND I WANT YOU TO TAKE IT RIGHT OVER TO HIM

OH, WHAT A MEAN TRICK!! IT'S ILLEGAL!!

IT'S A GYP!

PUT YOUR COAT ON AND COME WITH ME... MAYBE MRS. WOODLEY WILL ASK US TO HAVE SOME

OKAY, DADDY

OH, WHAT A LOVELY CAKE... WON'T YOU COME IN AND LET ME GIVE YOU A PIECE?

OH, THAT WOULD BE NICE, MRS. WOODLEY

YESSUM

OH, DEAR ME! THE CAKE IS SO PRETTY I CAN'T CUT IT UNTIL HERBERT SEES IT--I'LL BRING YOU SOME TOMORROW

TO-MORROW!

THAT WAS INHUMAN... THAT WAS AN ATROCITY!

IT'S ILLEGAL

I'M SO HUNGRY, I COULD EAT LINOLEUM--LET'S RAID THE PANTRY

NOTHING BUT A FEW LITTLE, OLD, HARD CRACKERS

DAGWOOD, DID I HEAR YOU SAY YOU WERE HUNGRY?

WHAT?

I SAID I BAKED TWO ORANGE COCONUT CAKES--BRING YOUR PLATES

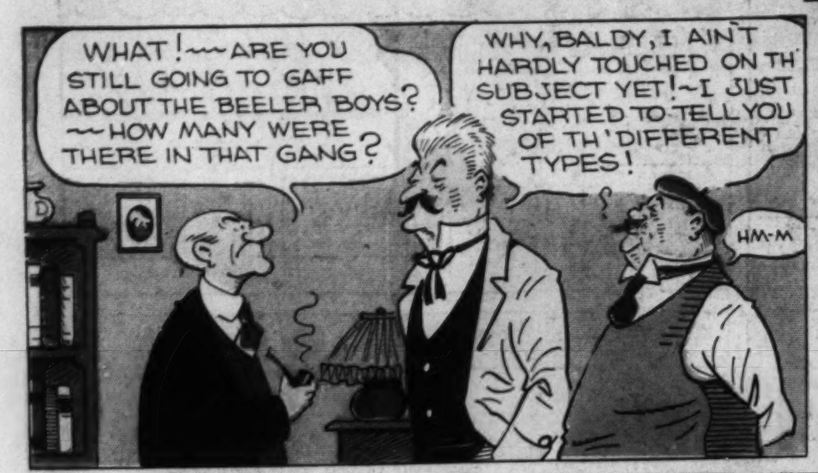
DON'T EVER SCARE US LIKE THAT AGAIN!

Copr. 1939, King Features Syndicate, Inc., World rights reserved

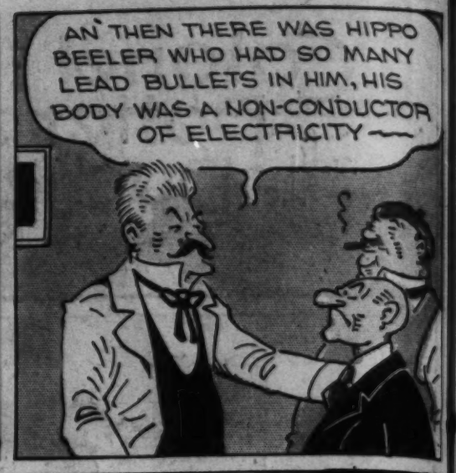
Cash Prize Contests!
Lots of fun in
THE WEEKLY WHIZZER
A Newspaper for Boys and Girls
Every Saturday in the POST-DISPATCH

Room and Board

Registered U. S. Patent Office

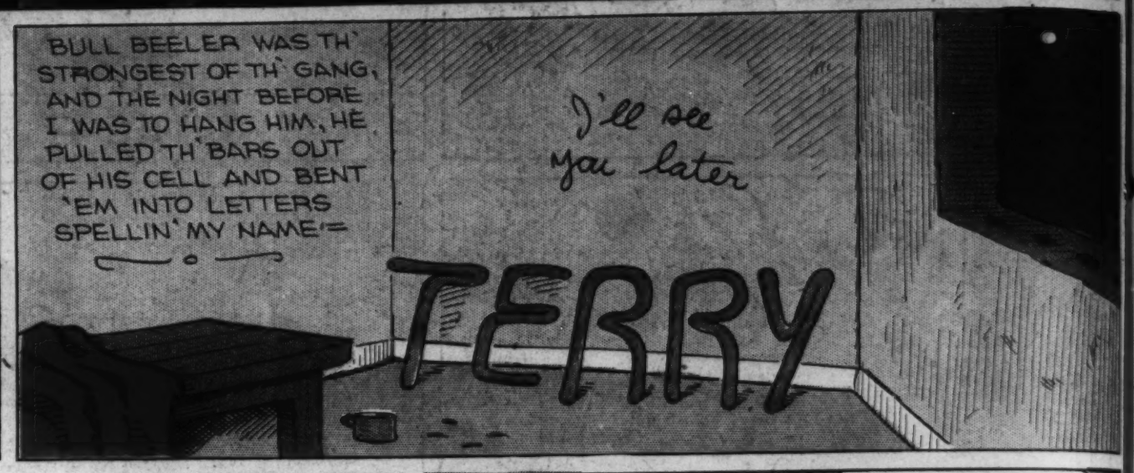
















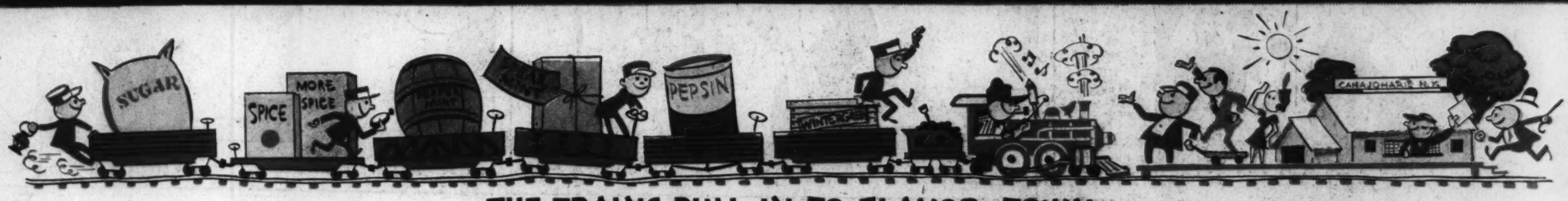
Copr. 1939, King Features Syndicate, Inc., World rights reserved



Advertisement

Advertisement

SING A SONG OF FLAVOR-TOWN



THE TRAINS PULL IN TO FLAVOR-TOWN
WITH THINGS-TO-EAT OF WORLD RENOWN



THEY'RE COOKED AND MIXED WITH SKILL AND CARE
IN SPOTLESS PLANTS, IN COUNTRY AIR



THEN OUT THEY GO NOW CHANGED YOU SEE
IN PACKAGES FOR YOU AND ME



Fine quality chewing gum is packaged by Beech-Nut in the "flavor" town of Canajoharie, N.Y.

Beech-Nut Gum

One of America's GOOD habits

12 PAGES IN COLORS IN TWO SECTIONS

ST. LOUIS POST-DISPATCH

SECOND SECTION

ST. LOUIS, MO., FEBRUARY 26, 1939

This comic appears every day in the daily Post-Dispatch

JANE ARDEN

Reg. U. S. Patent Office

by Monte Barrett and Russell E. Ross

2-26

GO WITH JANE TO COVER CORINNE FAIRLY'S WEDDING TODAY—A GREAT YARN—POOR LITTLE RICH GIRL WEDS FAIRY PRINCE!

"MILLION DOLLAR BABY BUYS PHONY TITLE", YOU MEAN!

COME ON, BILL—DON'T BE A CYNIC!

A CYNIC? PHOOEY! AND HER OWNING HALF THE MINES IN THE WORLD?

EVEN RICH PEOPLE HAVE BEEN KNOWN TO FALL IN LOVE, BILL!

REPORTERS, EH? WELL, YOU'LL HAVE TO STAY BEHIND THIS ROPE ANYWAY!

HOW AM I GOING TO SHOOT ANY PICTURES FROM HERE?

AND HOW CAN I INTERVIEW CORINNE FAIRLY?

THAT'S YOUR WORRY—WHO DO YOU THINK I AM, DOCTOR QUIZ?

POOR CORINNE—THIS WILL RUIN EVERY-THING!

LOOK! THAT GIRL—SHE'S ABOUT THE RIGHT SIZE—

THERE'S NOT A MINUTE TO LOSE!

DARLING, HURRY—CORINNE IS WAITING FOR YOU!

FIRST I CAN'T SEE HER—THEN SHE'S WAITING FOR ME—EITHER THESE GIRLS ARE CRAZY OR I AM!

IT'S IMPOSSIBLE—I WON'T HAVE IT—TELL GRACE SHE **CAN'T** GO TO THE HOSPITAL!

IT'S ALL RIGHT, CORINNE—I'VE FIXED EVERYTHING!

HOW CAN YOU FIX IT—THE WEDDING IS READY TO BEGIN AND ONE OF THE BRIDESMAIDS HAS TO BE RUSHED TO THE HOSPITAL-

THERE **MUST** BE SIX BRIDES-MAIDS—THERE ARE SIX USHERS!

THAT'S WHAT I'M TRYING TO TELL YOU!

SHE'S THE RIGHT SIZE—SHE COULD WEAR GRACE'S DRESS!

BUT I'VE NEVER SEEN THIS GIRL BEFORE!

DOES IT MATTER IF IT KEEPS YOUR WEDDING FROM BEING RUINED?

Copyright, 1939, Register and Tribune Syndicate, Great Britain Rights Reserved.

LENA PRY

HUSH THAT TALK ABOUT EVIL TOKENS! I KNOW THERE'S NOTHING TO IT, BUT IT GIVES ME THE CHILLS!

COLD CHILLS, EH? WHAR?

OH, UP AN' DOWN MY SPINE!

UH-**HUH**-JIST WHUT I OPINED—THET AIR A TOKEN THET A POSSUM AIR A-TRAIPSIN' CROSST YORE GRAVE!

THET AIR THE TOKEN—I RECKON THET POSSUM KNOWED WHUT HE WAR 'BOUT!

THAT SHOWS THIS IS ALL FOOLISHNESS—HOW CAN I HAVE A GRAVE WHEN I'M NOT DEAD YET?

FIDDLESTICKS! I DON'T BELIEVE A WORD OF IT!

PSHAW—DON'T WORRY TOO MUCH, HENHUSSY—

I'VE KNOWED FOLKS T' LIVE QUITE A SPELL ARTER THET HAPPENED TO 'EM—

UNCLE LIGE HAD JIST SECH A SEIZIN' AN' NOTHIN' HAPPENED T' HIM FER THREE MONTHS—

BUT MOSTLY THEY DON'T LAST THET LONG!

I'M GETTING OUT OF HERE—I'VE HAD ENOUGH OF YOUR FOOLISH-NESS!

'COURSE I DON'T BELIEVE A WORD OF IT—BUT I'D JUST LIKE TO SEE ANYTHING HAPPEN TO ME **NOW**!

Jane Arden's Wardrobe

DONNA R READE, SIDNEY, IA

FLORENCE HORNBY, RIDGETOWN, ONT.

PLEASE WRITE NAMES AND ADDRESSES **PLAINLY** ON BACK OF EACH SKETCH SUBMITTED.

JOSEPHINE MURGIANO, GREENWICH, CONN.

SHIRLEY DIXON, WESTON, ONT.

CAROL WEILER, CLEVELAND, OHIO.

HELEN PALMQUIST, SEATTLE, WASH.

JEANNE WOLFE, LAKE FOREST, KANS.

2-26

EN THERE WAS HIPPO R WHO HAD SO MANY BULLETS IN HIM, HIS WAS A NON-CONDUCTOR OF ELECTRICITY—

C'MON, BALDY,—LET'S HUSTLE FOR COVER UNTIL THAT BIG PRAIRIE WIND BLOWS OVER!

AND I'VE HAD ENOUGH OF YOUR OIL!

Advertisement

OWN

Gum

habits

NED BRANT

By BOB ZUPPKE

Copyright, 1939, Register and Tribune Syndicate. Great Britain Rights Reserved.

DRAWN BY B. W. DEPEW

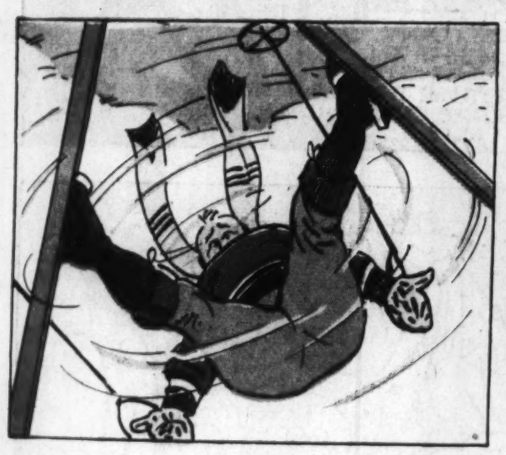


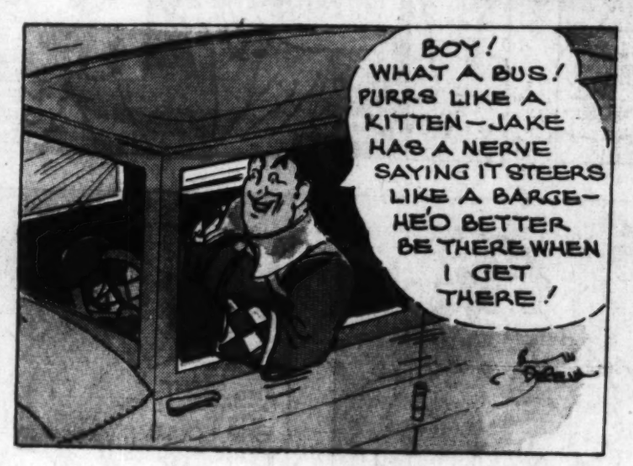


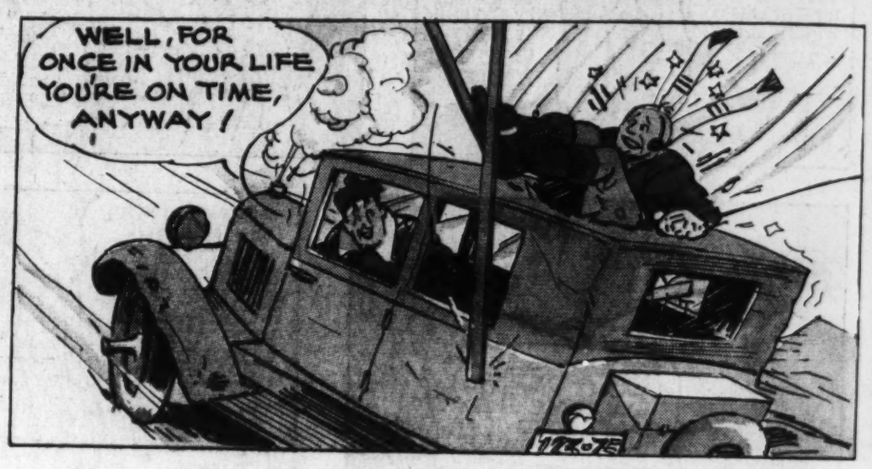












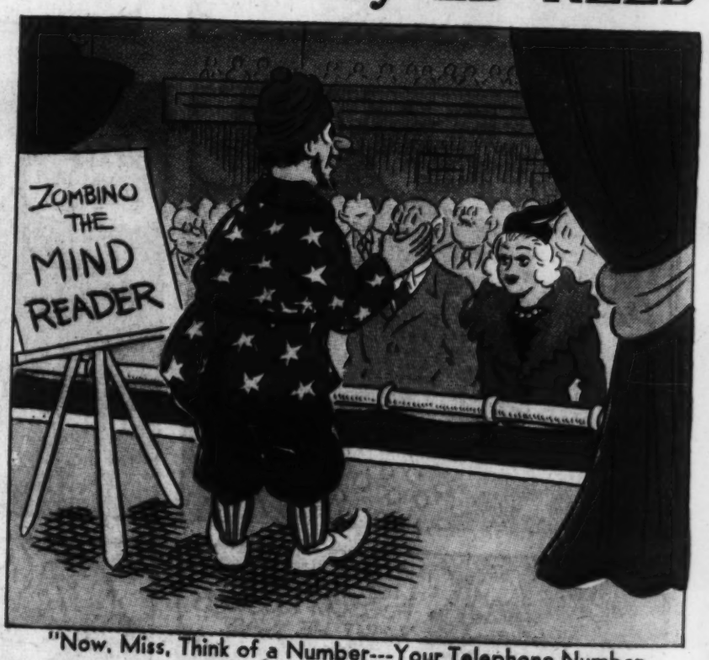
OFF THE RECORD

By ED REED









"Now, Miss, Think of a Number---Your Telephone Number, Let's Say!"



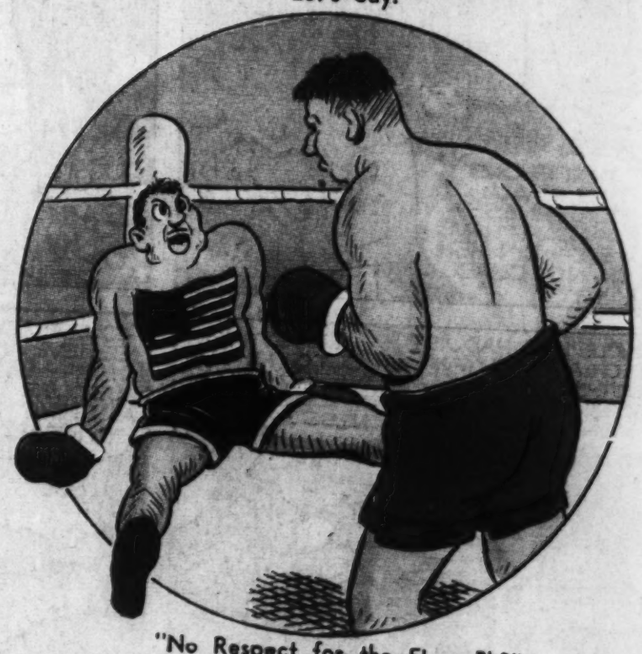
"Not Me! Maybe It's a Warning from the Black Hand!"



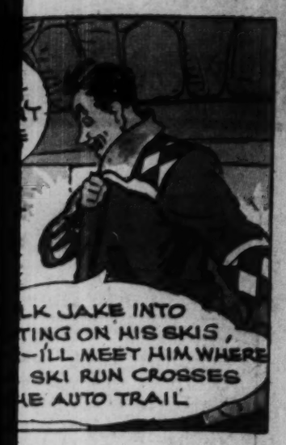
"All Right, Bud---Gimme What You've Got!"



"I Didn't Know You Were Playing, Too, Auntie!"



"No Respect for the Flag, Eh?"







ED REED



Telephone Number.



g, Eh?"

Believe It or Not By Ripley

East Meets West and Becomes West



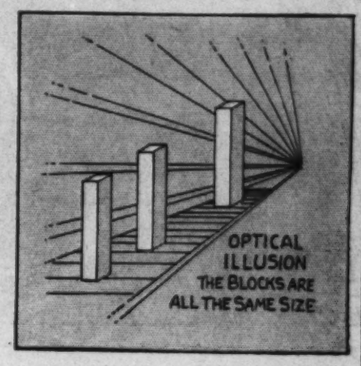
TWIN SQUIRRELS
NATURAL FORMATION IN A PIECE OF PETRIFIED OAK. GINKGO STATE PARK, —Washington

Marriage License
James West—Houston Tex.
Eunice East—Bonne Terre, Mo.

WEST FROM THE SOUTH
MET EAST FROM THE NORTH
AND NOW EAST IS WEST

STORY MADE FROM LETTERS OF THE ALPHABET
by NANCY PETTY, Age 11,—Wright City, Mo.

ANTE-
BELLUM
COSTUMES
DISTINGUISHED
EVERY
FEMININE
GUEST.
HUSBANDS
IN
JAUNTY
KNICKERS
LOOKED
MANLY.
NANCY
OPENED
PIANO
QUICKLY.
ROY
SLOWLY
TUNED
UEL'S
VIOLIN,
WHILE
XAVIER
YODELED
ZESTFULLY.





FREIGHT CAR
RAN WILD ON
A RAILROAD
SIDING, LEAPED
THE TRACK, TORE
THROUGH A CONCRETE RAMP AND CAME TO REST ON AN AUTOMOBILE
The Auto was afterwards Driven Away, undamaged. Cincinnati, Ohio

TRAINED HIS OWN EXECUTIONER!

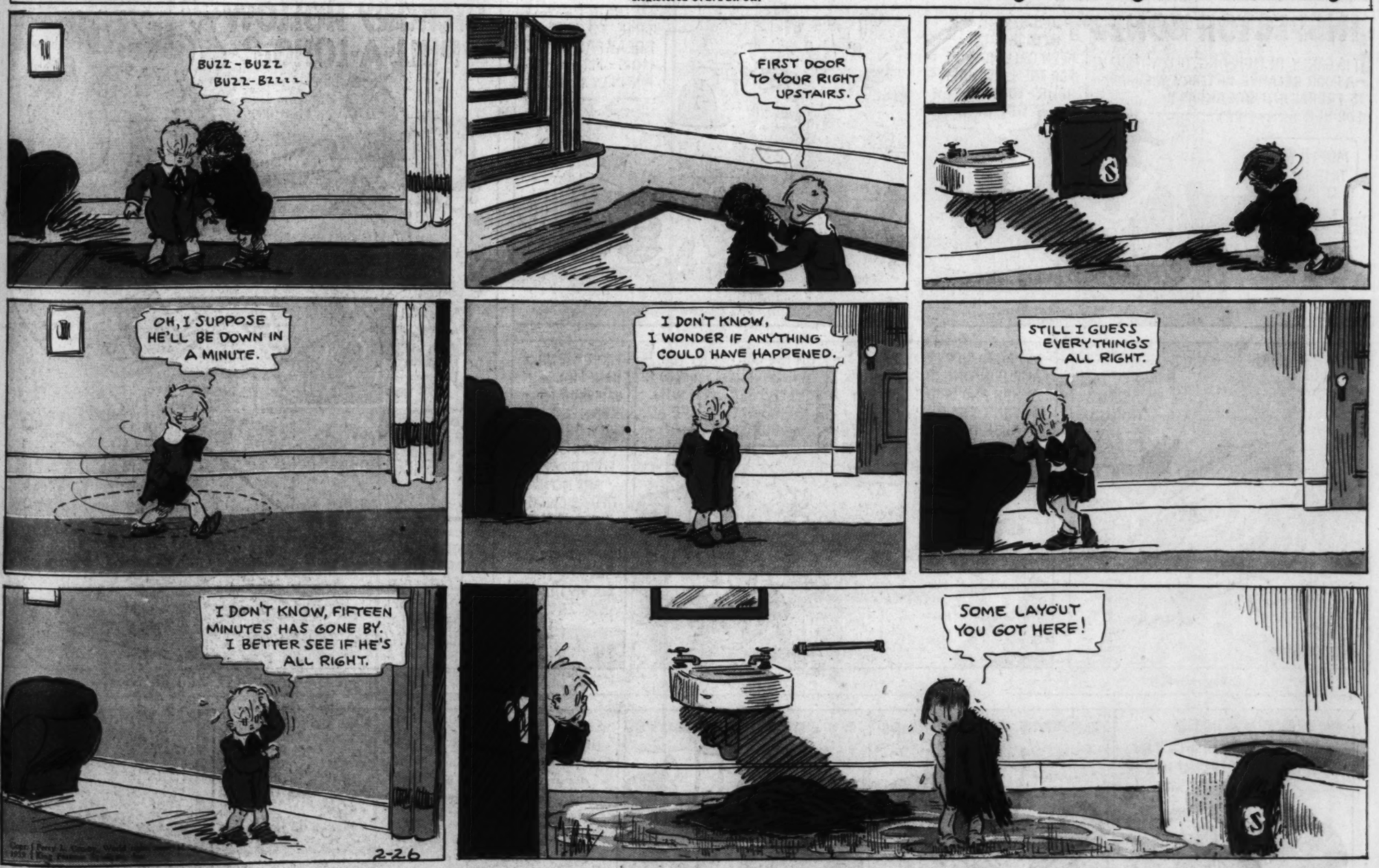
WHEN THE FRENCH EXECUTIONER, *Capeluche*, WAS SENTENCED TO DEATH, THERE WAS NO ONE TO WIELD THE AXE—SO, *USING A DUMMY*, HE SPENT LONG HOURS TEACHING A NEWCOMER THE FINESSE OF SEVERING A HEAD. With the Lessons finished, he calmly Laid his Head upon the Block and his Pupil did the Job with a single powerful Stroke (1418)

Copr. 1939, King Features Syndicate, Inc., World rights reserved

Skippy

Registered U. S. Pat. Off.

By Percy L. Crosby



Prizes and Fun Galore in . . . THE WEEKLY WHIZZER
A Newspaper for Boys and Girls
EVERY SATURDAY IN THE POST-DISPATCH

HICKORY HOLLOW FOLKS By WALTER QUERMANN













INSPECTOR BONES









FIRST THE WIRE-HAIR MANSION VANISHED FROM KENNELBURG THEN GROCERIES AND MONEY FLOATED AWAY AND NOW TIPPY'S CLOTHES RUN AND TALK. HOW DOES INSPECTOR BONES INTEND TO SOLVE THESE MYSTERIES?

HICKORY HOLLOW PULL-A-LONGS



Advertisement

Advertisement

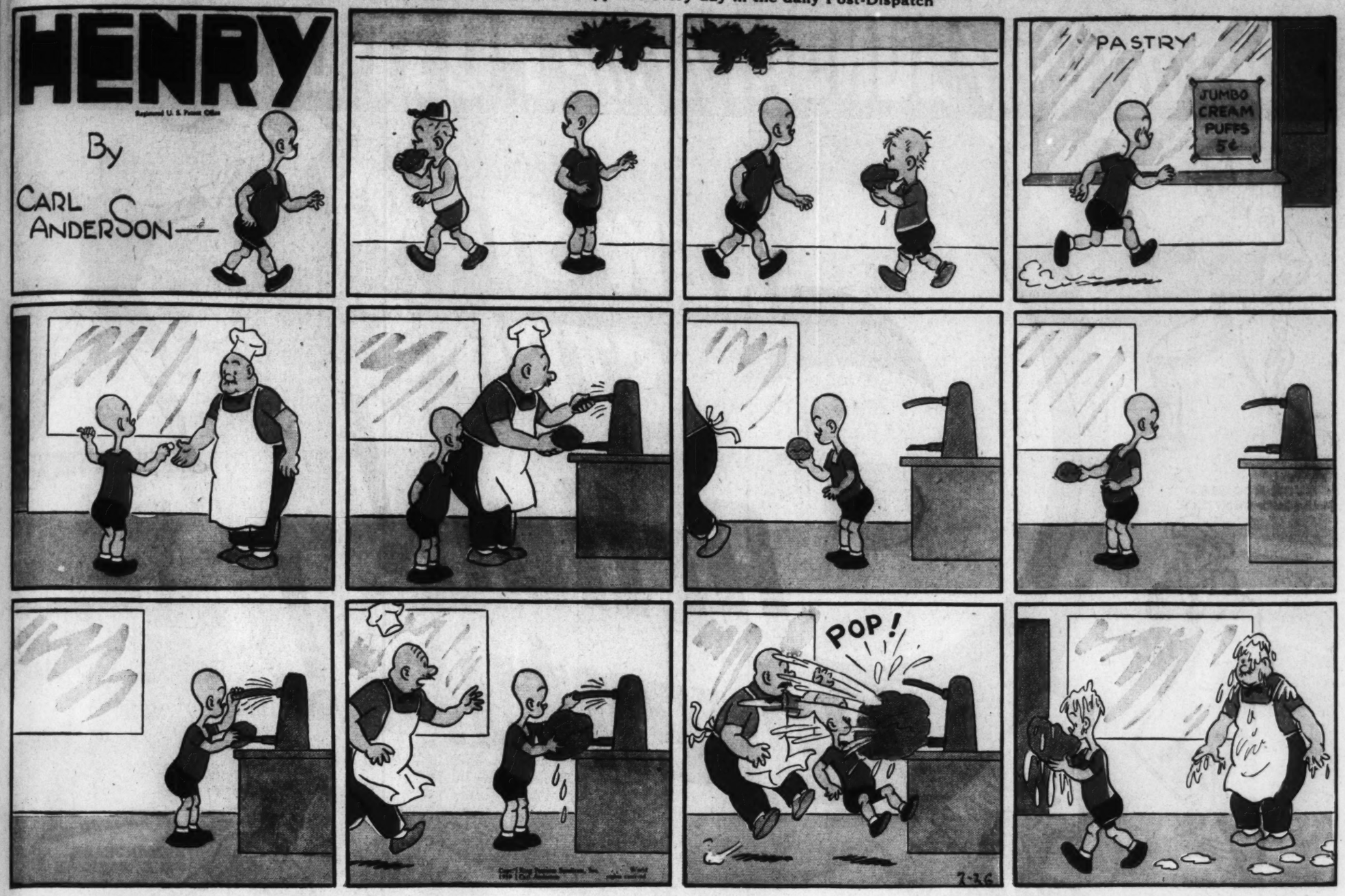


Here's that rare thrill—a grand old flavor that tastes new. Deliciously unusual! Rich in spice—richly refreshing. Try Adams Clove Gum today!

And whenever you're going to meet your best girl—call on a customer—interview the boss—remember Adams Clove Gum is the quick, sure way to make your breath behave. Easy to carry in your pocket—convenient to use wherever you are.

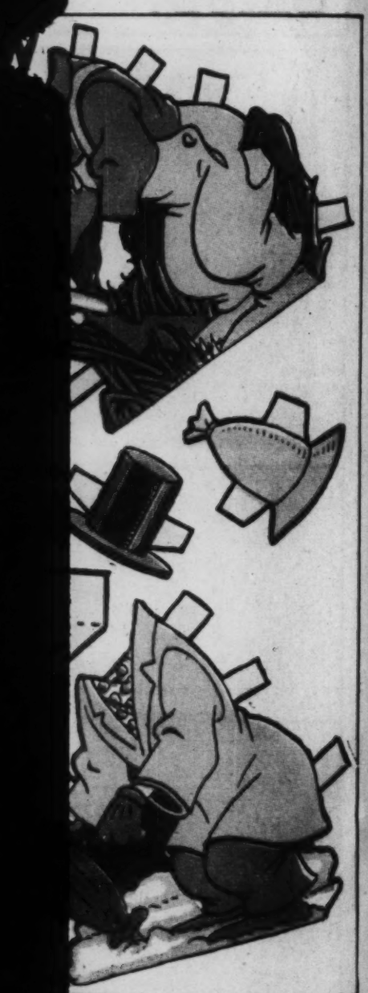
A FLAVOR FROM THE ISLES OF SPICE











Advertisement

Advertisement

BOYS! GIRLS!

GET THIS WONDERFUL

"MYSTIC-EYE" DETECTIVE RING

BEAUTIFUL! NEW! MYSTERIOUS!

Just Hold It Up To Your Eye and Presto! You Can See Everything That's Going On Behind Your Back WITHOUT EVEN TURNING YOUR HEAD!

SENT FOR ONLY 10¢ And Seal From Can of Ovaltine
— BE ONE OF THE FIRST TO OWN ONE



Sensational! New!

A Beautiful, Simulated Gold-finish Ring with "Mystic-Eye" Concealed Inside!

HERE'S the most astonishing ring you probably ever saw—beautiful, thrilling, *mysterious!*

At first glance, it looks like one of those heavy gold seal rings you see in jewelry stores—with a beautiful military spread-eagle design embossed on the "face" of it like an official coat of arms.

But the *surprising* thing about this wonderful ring is the fact that it has a "Mystic-Eye" concealed in a little secret chamber just below the coat of arms! A "Mystic-Eye" that enables you to see what's going on behind your back *without turning your head.* It's like "having eyes in the back of your head"—more fun than a barrel of monkeys!

TO GET YOUR RING: — Just print your name and address plainly in the coupon at the right. Then send it in, together with ten cents and the thin foil seal you find beneath the lid of a can of *Ovaltine.* And then, the postman will bring your ring *postpaid,* for you to wear and keep for your *very own!*

This beautiful "Mystic-Eye" Detective Ring is made of genuine Victory metal with simulated GOLD FINISH by one of the largest manufacturing jewelers in the country. FITS ANY FINGER AUTOMATICALLY!

Comes packed with special leaflet that explains exactly how it works and tells all the interesting and exciting things you can do with this wonderful ring!

Remember, this offer is strictly limited—and probably will never be repeated. So don't delay until it's too late. Fill out the coupon *now!* Mail it in *today!* You'll be glad you did.

MOTHERS! When you start giving your child *Ovaltine,* you are following the new "*protecting* food-drink" idea that is being so widely adopted today. It is a plan that thousands of mothers are following religiously, just as they give things like orange juice—to help safeguard their children's health.

Great numbers who do this are reporting remarkable results in terms of better appetite, rapid gains in weight and increased nerve poise.

Perhaps you're asking, "What is meant by a '*protecting* food-drink'? What can *Ovaltine* do for my child?"

The answer is simple. For example, when a child is tired, *Ovaltine* provides quick-acting energy in a form that gets into the blood stream very rapidly. And it aids in the digestion of starches and milk, which comprise such a large part of a child's diet. Thus lightening the digestive burden.

In addition, *Ovaltine* is high in nutritive value—easy to digest. And supplies the important "protective" Vitamins A, B, D and G—Calcium, Phosphorus, Iron and high-quality Proteins.

So—in the interest of your child's health—let him start drinking *Ovaltine* today. At all grocery and drug stores.

Advertisement



WHAT MAKES IT WORK?

NOT Radio . . . NOT Electricity . . . NOT Magnetism! Works on the same principle as the periscopes used on submarines during the War. All you do is hold it up to your eye, squint into the "Mystic-Eye" opening—and Presto! You can see what's going on behind your back without turning your head!





FILL IN THIS COUPON WITH PENCIL NOW!

OVALTINE, Dept. R9-49-A,
360 N. Michigan Ave., Chicago, Ill.

I am enclosing ALL of the thin foil seal from under the lid of a can of *Ovaltine,* together with *ten cents* (10c) to cover handling and mailing. Please send me a "Mystic-Eye" Detective Ring that fits any finger—in simulated gold finish, as described on this page.

Name _____

Address _____

City _____ State _____

(This offer expires March 26, 1939—Good in U. S. A. only)

OVALTINE *The Protecting, Swiss Food-Drink*
Now Made in the U. S. A.

Starting Next SUNDAY in the POST-DISPATCH



Starting next Sunday, one of the two Post-Dispatch comic sections will feature the above adventure strips.

The other section will contain the best of America's comic strips, including these Post-Dispatch favorites:



BELIEVE IT OR NOT
By Ripley.

PRIVATE LIVES
A Candid Cartoon by Edwin Cox.

For Action—Adventure—Fun

Read the Two Comic Sections of the

POST-DISPATCH

STARTING NEXT SUNDAY



ON TODAY'S ED

The Spanish War End
The Move for Labor A
Editorial.
The Shape of Politics
From Fortune Magazi

VOL. 91. NO. 17

BRITAI GIVE R TO GE

Chamberlain, in Comm Notes Spanish Natio Leader's Pledge to His Country 'Traditi ly Independent.'

BUT SAYS ACTION IS UNCONDITIO

Prime Minister Assaile Laborite Attlee, Charges Governm Broke Its Promise to nounce Its Plan.

By the Associated Press.

LONDON, Feb. 27.—Great ain and France today formall ognized the Nationalist rule o eralissimo Francisco Franco legal, sovereign Government Spain.

Their action, prearrange come together, was general garded as a sign that the Sp civil war, which has kept in arms for more than 31 m and Europe in fear of possibl tinental conflict, was approa its close.

Announcing British recog in the House of Commons, Minister Neville Chamberlain he had noted "with satisfa that Franco had pledged to serve Spain's "traditional pendence."

Chamberlain made clear recognition was unconditional

In Paris the French Ca voted unanimously for recogn

Against World Parley No

Chamberlain, addressing House of Commons, said he willing to call a world confer "as soon as ever I think it poss ble," but added "the time has no arrived" for such a parley.

"His Majesty's Government b lieve permanent peace can onl secured by a settlement whic cludes limitation of armaments removal of all barriers to int tional trade," he said.

He promised a full parliamen debate tomorrow on the recogn issue but was forced into a h exchange with Laborite Cle Attlee, opposition leader.

The Labor party announced lee would move a vote of c on the Government at the op of the debate.

Attlee accused the Prime Mi of violating a pledge to inform House as soon as the Govern decided to recognize Franco.

Chamberlain said there cou "no doubt now of the ultima sue" of the Spanish civil which began July 18, 1936, ev the republicans continued r ance. He added:

"It seemed to the British Go ment impossible to regard Spanish Republican Govern scattered as it was and no l exercising settled authority, a sovereign Government of Spai

Opposition Cries "Shame."

Cries of "Shame!" rose from opposition as Government porters cheered the announce that the French Government expected to announce recogn following the Cabinet meeting Paris.

"Even if the Republican f in the Southern sector should tinue to maintain some sho resistance," the Prime Mi said, "there can be no doubt of the ultimate issue of the gle, the prolongation of which only result in further suffering loss of life.

"As the result of the fall of celona and the overrunning of alonia, Gen. Franco is now in trol of the greater part of ish territory, both on and the mainland.

"Included in this territory the most important industrial ters in Spain and the source most of her productions.

"In these circumstances, Majesty's Government have dec to inform Gen. Franco of thei cision to recognize his governm as the government of Spain formal action has been take this sense today."

More Cries of "Shame."

Laborites again shouted "sha and Communist William Galla cried:

"Another betrayal of democra

Chamberlain continued:

"His Majesty's Government noted with satisfaction the p statement of Gen. Franco conc ing the determination of hi and his government to secure traditional independence of S and to take proceedings onl cases of those against whom c inal charges are laid."

In response to a question by lee, he said the Government w order the debate in Commons to row.

When the Laborite persisted further questions about the p

Continued on Page 2, Column